

**(SECOND REBID) REROOFING OF BUILDING CARVER HALL ANNEX  
GRAMBLING STATE UNIVERSITY  
GRAMBLING, LA.  
PROJECT NO. 01-107-24-05, F.01004636**

**WHITTINGTON ARCHITECTS INC  
P.O. BOX 1701  
RUSTON, LA. 71273-1701  
318-548-2485**

**CONTACT: WOODY WHITTINGTON  
318-548-2485**

The following Addenda shall be included in the Contract as part of the Work together with the drawings and specifications for the above project. Include related changes throughout the various drawings and all sections of the specifications which should result from the changes listed.

**GENERAL CONTRACTORS ARE ADVISED TO NOTIFY ALL AFFECTED SUBCONTRACTORS, SUPPLIERS, ETC.; OF CHANGES INVOLVED IN THE FOLLOWING ADDENDA INASMUCH AS THIS OFFICE DOES NOT HAVE A COMPLETE RECORD OF ALL SUBCONTRACTORS, SUPPLIERS, ETC., FIGURING THIS WORK.**

**ADDENDUM NO. 1  
June 26, 2026**

**ITEM NO. 1:** Project is **TAX EXEMPT**. Tax Exemption form is attached to this addendum for informational purposes; contractor is required to apply online.

**ITEM NO. 2: UNIT PRICE FORM** is attached to this addendum and shall be submitted with the contractors' bid.

**ITEM NO. 3: Provide new curb for mechanical equipment that is setting on a treated 4x4. See photo attached to this addendum for location.**

**ITEM NO. 4:** Existing **gutters and downspouts** to remain. New **coping** shall be provided where existing on lower roofs and expansion joints. Match existing in style, color and as detailed.

**ITEM NO. 5: U.S. PLY** is a state approved manufacturer.

**Field Plies:**

**Cap Sheet:** Duraflex 190FR SBS (170 mils/4.3 mm thick; weight 105 lbs per square; with a non-woven polyester mat).

**Interply:** Duraflex 190S SBS (120 mils/3.0 mm thick; weight 88 lbs per square; with a non-woven polyester mat).

**Granular Flashing Plies:**

**Cap Ply:** Duraflex 190FR SBS (170 mils/4.3 mm thick; weight 105 lbs. per square; with a non-woven polyester mat).

**Stripping Ply:** Duraflex 190S SBS (120 mils/3.0 mm thick; weight 88 lbs. per square; with a non-woven polyester mat).

**Heat Fused Granular Flashing Plies:**

**TBD**

**Heat Fused Aluminum Clad Flashing Plies:**

**Cap Ply:** Duraflex Aluminum SBS (140 mils/3.5 mm thick; weight 103 lbs per square; with a fiberglass mat).

**Stripping Ply:** Duraflex 190S SBS (120 mils/3.0 mm thick; weight 88 lbs. per square; with a non-woven polyester mat) hot mopped.

**Cold Adhesive:** 901 Premium Modified Adhesive

**ITEM NO. 6:** The attached set of drawings shall be utilized for this project.

**END OF ADDENDUM NO. 1**

**Public Projects Contractor/Subcontractor**  
*Sales Tax Certification and Exemption Application*  
*Louisiana Revised Statute 47:305.7(A)(1)(b)*

For questions about this form, please contact:  
 Louisiana Department of Revenue  
 Taxpayer Compliance - SES Division  
 Phone: (855) 307-3893  
 Email: [LDRSales.ExemptionApplications@la.gov](mailto:LDRSales.ExemptionApplications@la.gov)

This form is for use by contractors and subcontractors when applying for certification and exemption from the collection of sales tax in accordance with La. R.S. 47:305.7(A)(1)(b).

Please complete the application below and return it via email to [LDRSales.ExemptionApplications@la.gov](mailto:LDRSales.ExemptionApplications@la.gov) along with a copy of the executed contract.

Applicant Information			
Contractor Legal Name		LDR Sales Tax Account Number	
Contractor Trade Name			
Physical Address	City	State	ZIP
Mailing Address	City	State	ZIP
Contact Person	Contact Number		
Email Address			

Public Entity Information	
Public Entity	LDR Sales Tax Account Number <i>(if applicable)</i>

Contract Information		
Contract Number	Contract Beginning Date <i>(mm/dd/yyyy)</i>	Contract End Date <i>(mm/dd/yyyy)</i>
Contract Description		

Please select the legal status of the public entity listed above:

- |  |   |
|--|---|
| <input type="checkbox"/> State agency, board, or commission              | <input type="checkbox"/> Parish school board or public school |
| <input type="checkbox"/> Municipal government or instrumentality thereof | <input type="checkbox"/> Law enforcement district             |
| <input type="checkbox"/> Public charter school (La. R.S. 17:3971-4001)   | <input type="checkbox"/> Waterworks district                  |
| <input type="checkbox"/> Hospital service district                       | <input type="checkbox"/> Parish and municipal libraries       |
| <input type="checkbox"/> Public housing authority                        | <input type="checkbox"/> Other _____                          |
| <input type="checkbox"/> Parish government or instrumentality thereof    |   |

Under the penalty of perjury, I declare that I am authorized to sign this application on behalf of the above named contractor, and that I have examined this application, and to the best of my knowledge, it is true, correct, and complete.

Name <i>(Please print)</i>	Title
Signature	Date <i>(mm/dd/yyyy)</i>

A copy of the contract with all parties' signatures must be attached to the application. Failure to provide a copy of the contract will result in delays in the evaluation process.

# LOUISIANA UNIFORM PUBLIC WORK BID FORM

## UNIT PRICE FORM

**TO: GRAMBLING STATE UNIVERSITY  
PURCHASING DEPARTMENT**

**403 MAIN STREET  
GRAMBLING, LA. 71245**

**BID FOR: REROOFING OF BUILDING  
CARVER HALL ANNEX  
GRAMBLING STATE UNIVERSITY  
GRAMBLING, LA.**

**Project No.: 01-107-24-05, F.01004636**

**UNIT PRICES:** This form shall be used for any and all work required by the Bidding Documents and described as unit prices. Amounts shall be stated in figures and only in figures.

DESCRIPTION:	<input checked="" type="checkbox"/> <input type="checkbox"/> Base Bid or <input type="checkbox"/> Alt.# ___ Additional interply roofing membrane to eliminate ponding at interply			
REF. NO.	QUANTITY:	UNIT OF MEASURE:	UNIT PRICE	UNIT PRICE EXTENSION ( <i>Quantity times Unit Price</i> )
1	500	SQUARE FEET		

DESCRIPTION:	<input checked="" type="checkbox"/> <input type="checkbox"/> Base Bid or <input type="checkbox"/> Alt.# ___ Replace deteriorated wood nailers, blocking and installation of new wood nailers, blocking.			
REF. NO.	QUANTITY:	UNIT OF MEASURE:	UNIT PRICE	UNIT PRICE EXTENSION ( <i>Quantity times Unit Price</i> )
2	100	LINEAR FEET		

DESCRIPTION:	<input checked="" type="checkbox"/> <input type="checkbox"/> Base Bid or <input type="checkbox"/> Alt.# ___ Extend vent pipes above roof to accommodate new insulation depth.			
REF. NO.	QUANTITY:	UNIT OF MEASURE:	UNIT PRICE	UNIT PRICE EXTENSION ( <i>Quantity times Unit Price</i> )
3	8	Each		

DESCRIPTION:	Base Bid or <input type="checkbox"/> Alt.# ___			
REF. NO.	QUANTITY:	UNIT OF MEASURE:	UNIT PRICE	UNIT PRICE EXTENSION ( <i>Quantity times Unit Price</i> )
NOT APPLICABLE	NOT APPLICABLE	NOT APPLICABLE	NOT APPLICABLE	NOT APPLICABLE

DESCRIPTION:	<input type="checkbox"/> Base Bid or <input type="checkbox"/> Alt.# Not applicable			
REF. NO.	QUANTITY:	UNIT OF MEASURE:	UNIT PRICE	UNIT PRICE EXTENSION ( <i>Quantity times Unit Price</i> )
Not applicable	Not applicable	Not applicable	Not applicable	Not applicable

DESCRIPTION:	<input type="checkbox"/> Base Bid or <input type="checkbox"/> Alt.# Not applicable			
REF. NO.	QUANTITY:	UNIT OF MEASURE:	UNIT PRICE	UNIT PRICE EXTENSION ( <i>Quantity times Unit Price</i> )
Not applicable	Not applicable	Not applicable	Not applicable	Not applicable

DESCRIPTION:	<input type="checkbox"/> Base Bid or <input type="checkbox"/> Alt.# Not applicable			
REF. NO.	QUANTITY:	UNIT OF MEASURE:	UNIT PRICE	UNIT PRICE EXTENSION ( <i>Quantity times Unit Price</i> )
Not applicable	Not applicable	Not applicable	Not applicable	Not applicable

DESCRIPTION:	<input type="checkbox"/> Base Bid or <input type="checkbox"/> Alt.# Not applicable			
REF. NO.	QUANTITY:	UNIT OF MEASURE:	UNIT PRICE	UNIT PRICE EXTENSION ( <i>Quantity times Unit Price</i> )
Not applicable	Not applicable	Not applicable	Not applicable	Not applicable



# REROOFING CARVER HALL

GRAMBLING STATE UNIVERSITY  
Johnson Street, Grambling, Louisiana

State Project No. 01-107-25-05, Part No: F.01004636

Site Code: 7-31-003

State ID: S07898

State of Louisiana  
Governor: Jeffrey M Landry  
Commissioner of Administration: Taylor Barras  
Office of Facility Planning and Control: Matthew Baker, Director

CARVER HALL & ANNEX BUILDING  
JOHNSON STREET  
GRAMBLING, LOUISIANA

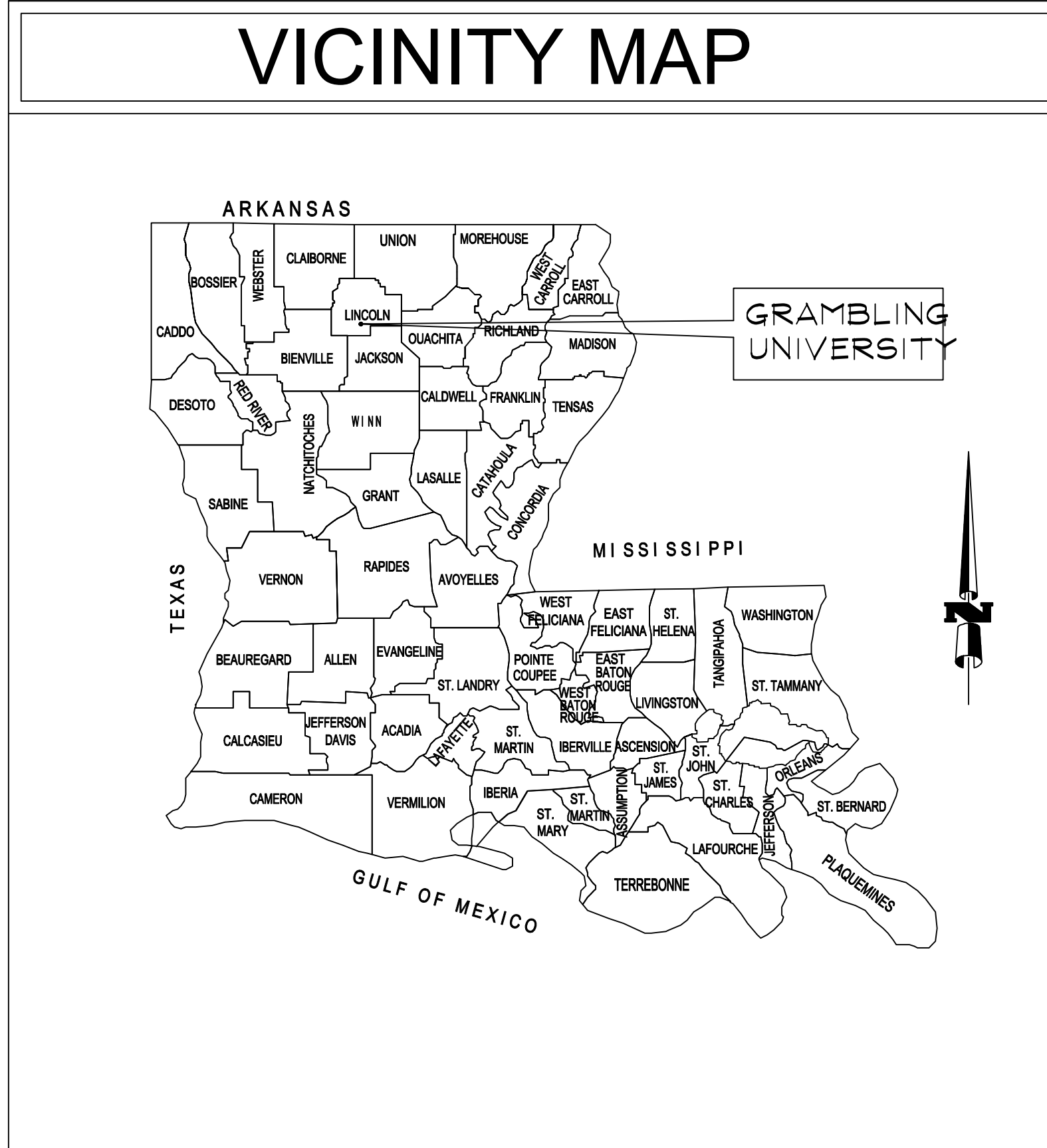

## SCHEDULE OF DRAWINGS

	ARCHITECTURAL
T-1	TITLE SHEET & SCHEDULE OF DRAWINGS
A-1	ROOF PLAN
A-2	ROOF DETAILS
A-3	ROOF DETAILS

## LOUISIANA STATE UNIFORM CONSTRUCTION CODES

2015 INTERNATIONAL BUILDING CODE (IBC), (EXCLUDING CHAPTERS 1,11,27,29)  
 2015 INTERNATIONAL EXISTING BUILDING CODE (IEBC), (EXCLUDING CHAPTER 1)  
 2015 INTERNATIONAL MECHANICAL CODE (IMC)  
 2015 INTERNATIONAL PLUMBING CODE (IPC)  
 2015 INTERNATIONAL FUEL GAS CODE (IFGC)  
 2015 NATIONAL ELECTRICAL CODE (NEC)

**DESIGN LOAD CRITERIA**

ROOF LIVE LOAD [IBC TABLE 1607.1] \_\_\_\_\_ 20 PSF

**WIND DESIGN CRITERIA**

WIND SPEED [IBC FIGURE 1609.3 (2)] \_\_\_\_\_  $V_{ult} = 120$  MPH  
 $V_{asd} = 93$  MPH

WIND IMPORTANCE FACTOR [ASCE TABLE 1.5-2] \_\_\_\_\_ 1  
 OCCUPANCY CATEGORY [IBC TABLE 1604.5] \_\_\_\_\_ III  
 WIND EXPOSURE CATEGORY [IBC SECTION 1609.4.3] \_\_\_\_\_ C  
 INTERNAL PRESSURE COEFFICIENT [ASCE 7-10 Table 26.11-1] \_\_\_\_\_ +/- .18  
 WIND VELOCITY PRESSURE [IBC TABLE 1609.6.2(1)] \_\_\_\_\_ 20.7

**CONSTRUCTION DOCUMENTS  
AUGUST 13, 2025**

NOTE:  
CONTRACTOR TO COORDINATE LOCATION OF MATERIAL LAYDOWN AREA WITH OWNER PRIOR TO DELIVERY.

**BID PHASE**

JOB NO.:	01/14/2026
DATED:	
DRAWN	CHECKED
REVISIONS	REVISIONS

**WHITTINGTON ARCHITECTS, INC.**  
MEMBER AMERICAN INSTITUTE OF ARCHITECTS

E. WOODROW WHITTINGTON, JR. ARCHITECT  
P.O. BOX 1701 - RUSTON, LOUISIANA 71273  
PHONE (518) 255-2271  
email - woodywhit@aol.com



**REROOF & RE-COVER  
CARVER HALL  
GRAMBLING STATE UNIVERSITY  
GRAMBLING, LOUISIANA**

State Project No: 01-107-25-05, Part No: F.01004636  
Governor: Jeffrey M Landry  
Commissioner of Administration: Taylor Barras  
Dir. of Facility Planning and Control: Roger E Husser Jr.,

SET NO.
SHEET NO.
<b>T-1</b>
1 OF 5 SHEETS

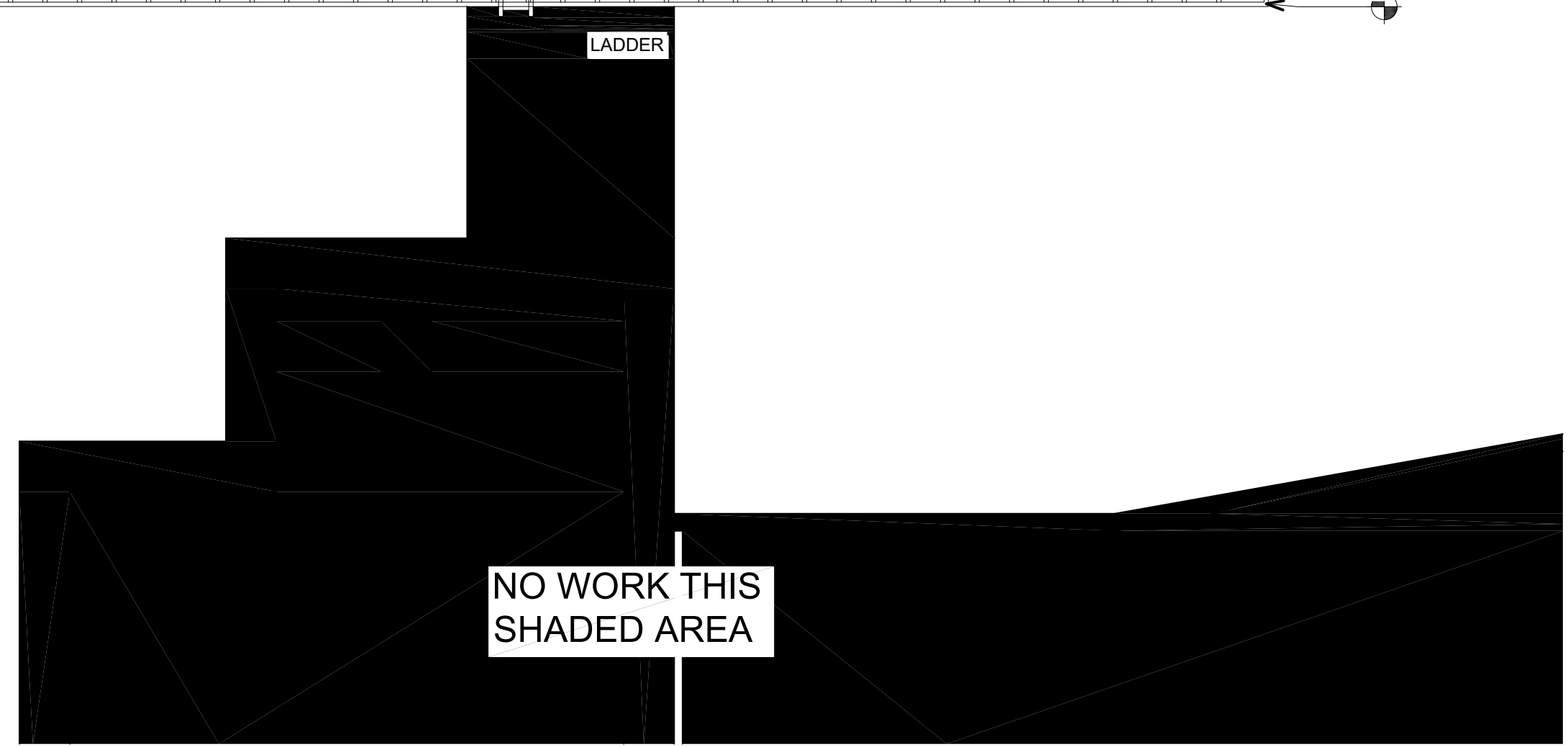
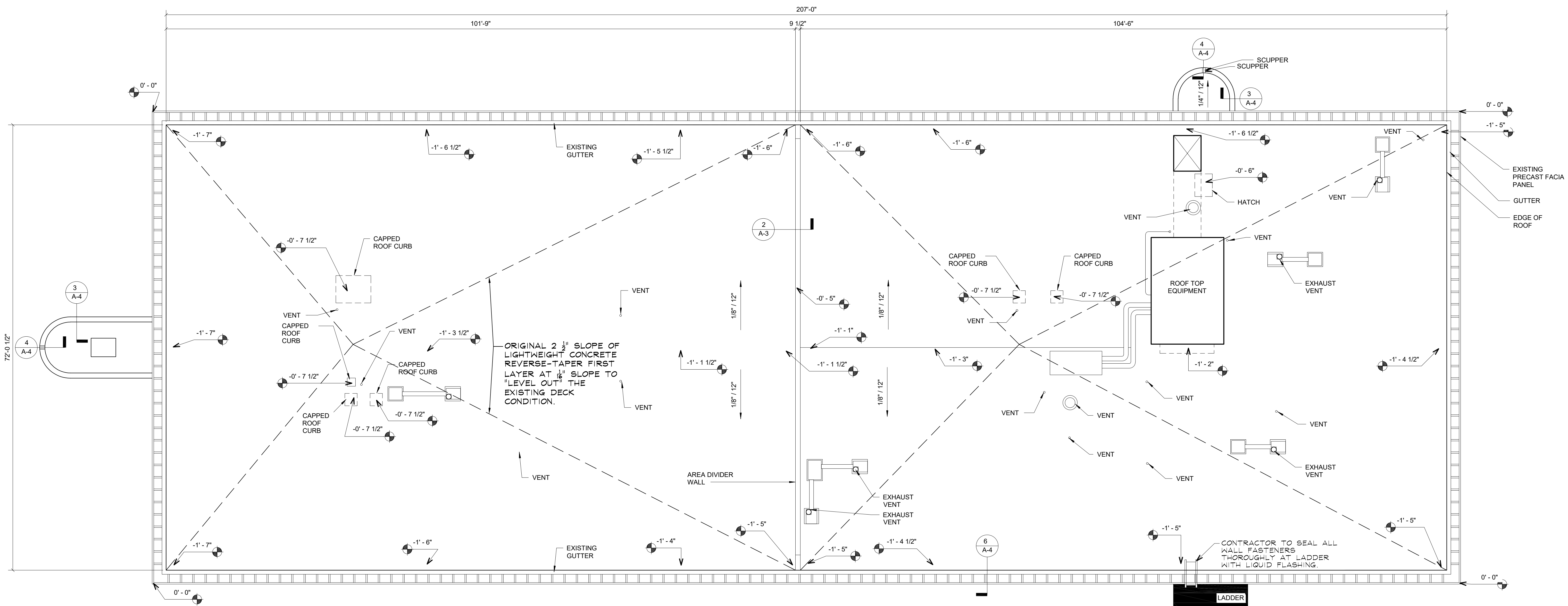

EXISTING ROOF PLAN  
1/8" = 1'-0"

JOB NO.:	01/14/2026
DATE:	
DRAWN	
CHECKED	
REVISED	
REVISED	

**WHITTINGTON ARCHITECTS, INC.**  
MEMBER AMERICAN INSTITUTE OF ARCHITECTS

E. WOODROW WHITTINGTON, JR. ARCHITECT  
P.O. BOX 1701 - RUSTON, LOUISIANA 71273  
PHONE (518) 255-2271  
email - woodywhit@aol.com



**REROOF & RE-COVER**  
**CARVER HALL**  
**GRAMBLING STATE UNIVERSITY**  
GRAMBLING, LOUISIANA  
State Project No: 01-107-25-05, Part No: F 01004636  
Governor: Jeffrey M Landry  
Dir. of Facility Planning and Control: Roger E Husser Jr., Director

SET NO.	
SHEET NO.	<b>A-1</b>
2 OF 5 SHEETS	



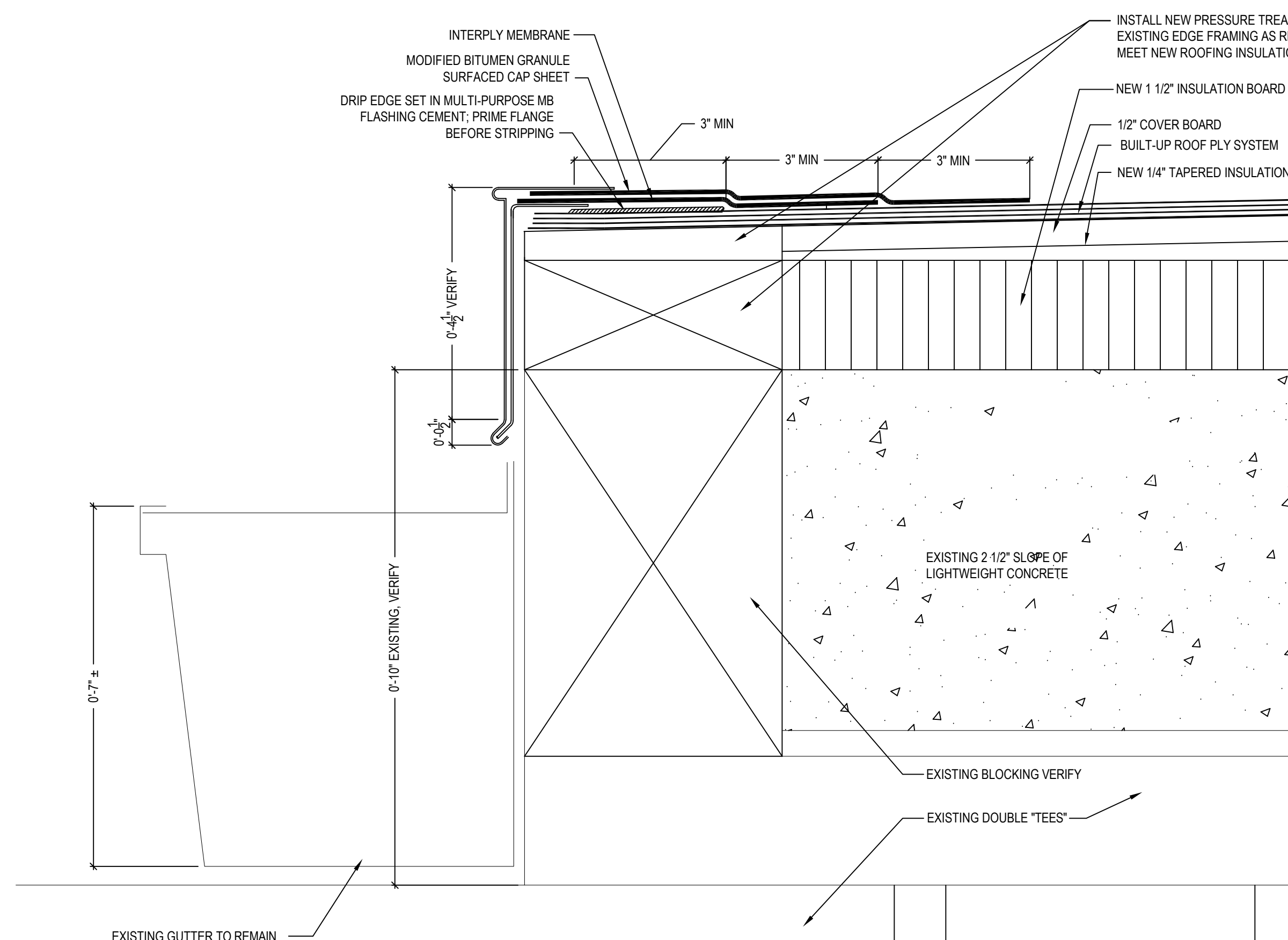

- NOTES:
- WOOD NAILERS MUST BE INSTALLED WITH STAINLESS STL #8 SCREW FASTENERS TO MEET APPLICABLE BUILDING CODES (200 LBS PER LINEAR FOOT MIN IN ANY GIVEN DIRECTION). STAINLESS STL FASTENERS IN TWO ROWS, STAGGERED, 12" O.C. EACH ROW.
  - ALL SHEET METAL IS TO BE INSTALLED PER SMACNA GUIDELINES. COPING TRIM TO BE FASTENED TO WOOD NAILER @ 8" O.C. MAX.
  - GRANULES MUST BE EMBEDDED WHEN THERMALLY FUSING GRANULE SURFACED CAP SHEET.
  - REFER TO SHEET A-2 FOR SUGGESTED ROOF TAPER PLAN FOR REQUIRED THICKNESS OF WOOD NAILERS AT ROOF EDGE. CONTRACTOR TO PROVIDE MANUFACTURER'S SUGGESTED TAPER PLAN FOR APPROVAL IF TAPER LAYOUT DIFFERS FROM THAT PROVIDED. CONTRACTOR IS TO COORDINATE ADDITIONAL WOOD NAILER & COPING MATERIALS, AS REQUIRED, AND INCLUDE IN BID PRICING. CHANGE ORDERS AFTER BIDDING, FOR THIS PURPOSE, WILL NOT BE ACCEPTED.

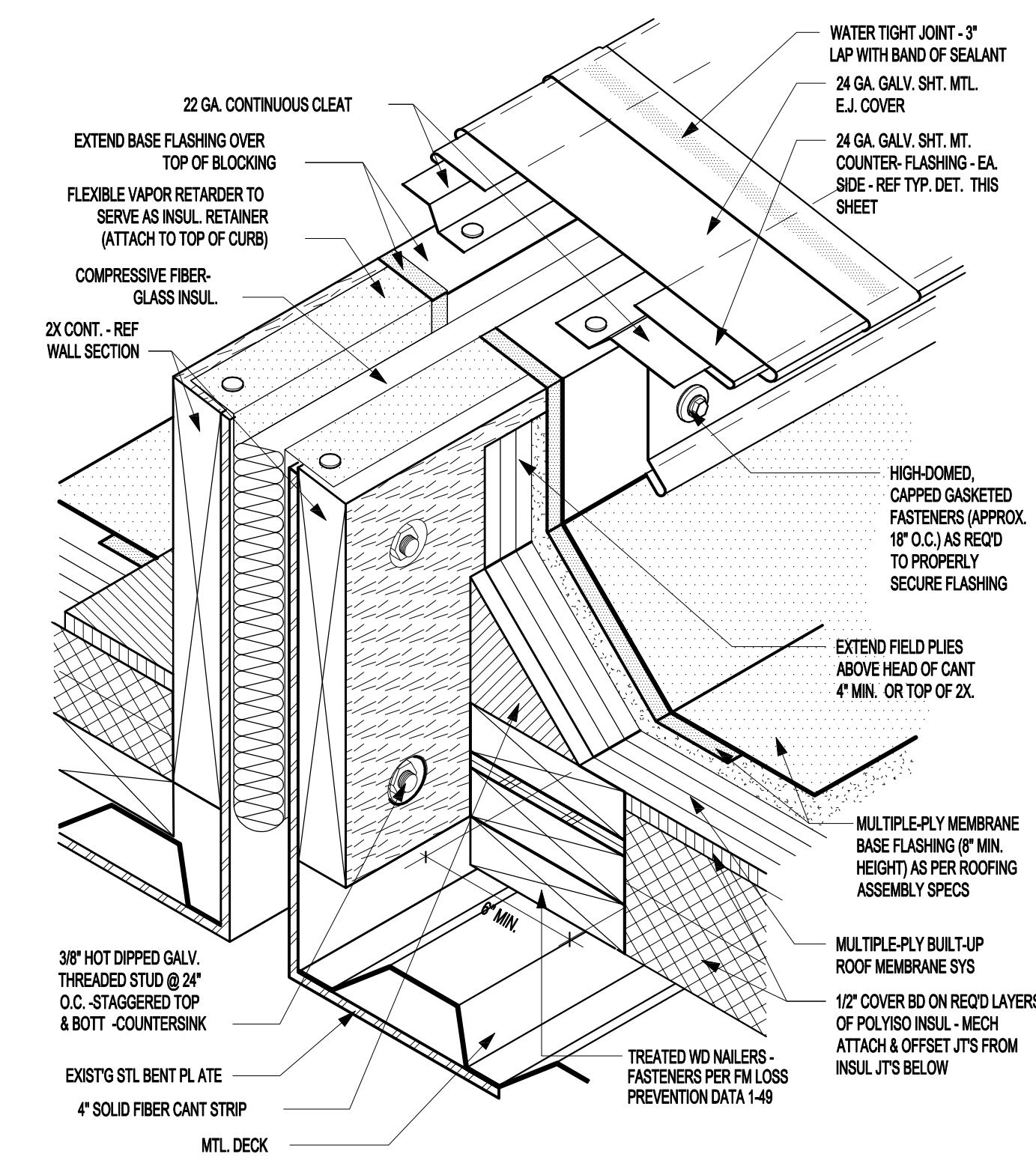

ROOF EXPANSION JOINT DETAIL  
N.T.S.

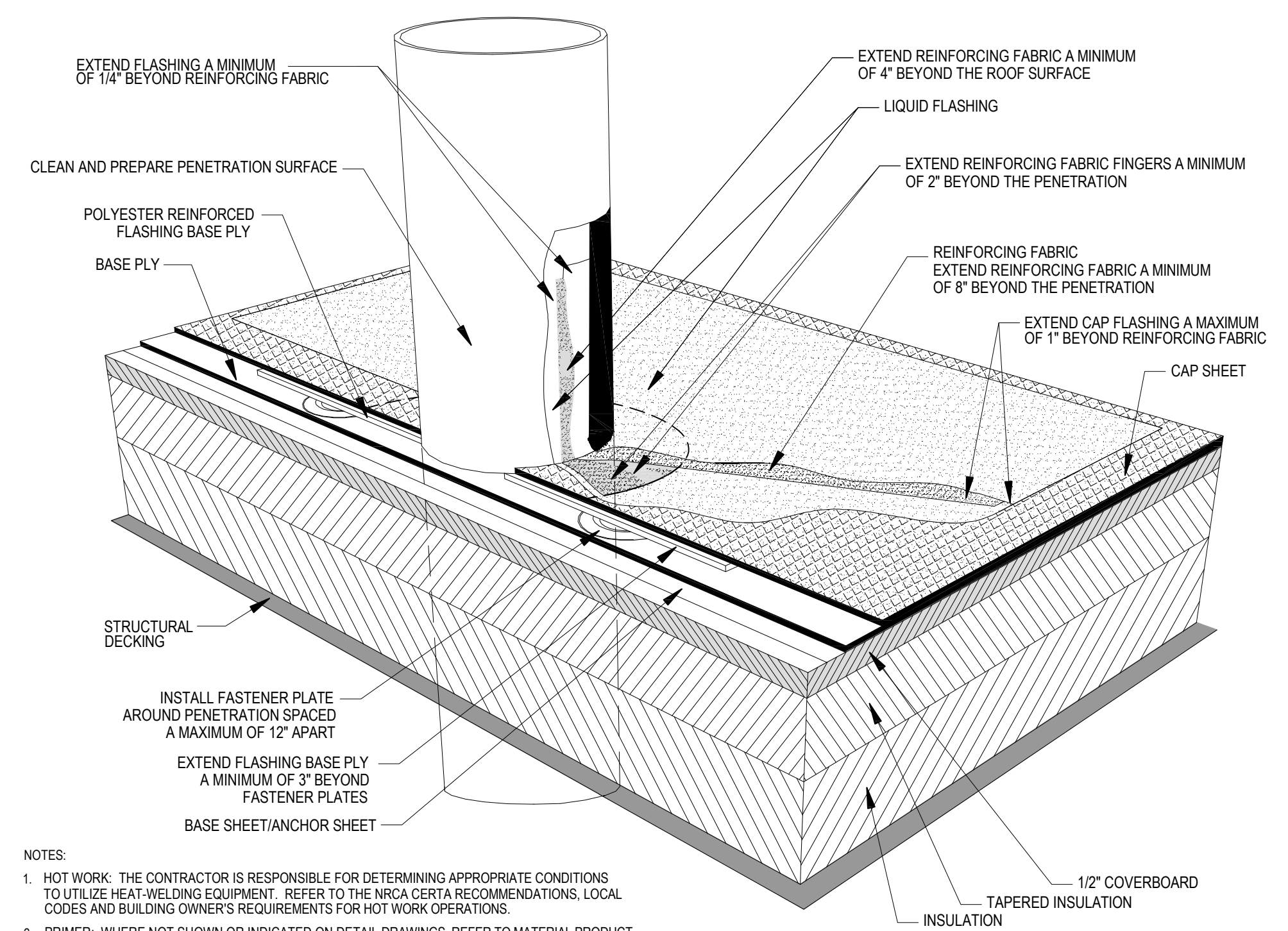

- NOTES:
- HOT WORK: THE CONTRACTOR IS RESPONSIBLE FOR DETERMINING APPROPRIATE CONDITIONS TO UTILIZE HEAT-WELDING EQUIPMENT. REFER TO THE NRCA CERTA RECOMMENDATIONS, LOCAL CODES AND BUILDING OWNER'S REQUIREMENTS FOR HOT WORK OPERATIONS.
  - PRIMER: WHERE NOT SHOWN OR INDICATED ON DETAIL DRAWINGS, REFER TO MATERIAL PRODUCT DATA SHEETS FOR PRIMER APPLICATION REQUIREMENTS.
  - INSTALL PER MANUFACTURER'S RECOMMENDED VERTICAL FLASHING HEIGHTS. FLASHING DETAILS SHOWN INCLUDE MINIMUM DIMENSIONS TO MEET WARRANTY REQUIREMENTS. CONTACT MANUFACTURER FOR ADDITIONAL REQUIREMENTS.
  - DO NOT APPLY LIQUID APPLIED SYSTEMS OVER SBS MODIFIED BITUMEN MATERIALS ADHERED USING COLPLY OR COLPLY MODIFIED ADHESIVES OR CEMENTS. SELF ADHERE. HOT AIR WELD OR TORCH APPLY THE SBS MODIFIED BITUMEN MEMBRANE AND FLASHINGS.

PLUMBING VENT WITH LIQUID FLASHING

JOB NO.:	011412026
DATE:	
DRAWN	CHECKED
REVISION	REVISION
REVISION	REVISION
REVISION	REVISION

**WHITTINGTON ARCHITECTS, INC.**  
MEMBER AMERICAN INSTITUTE OF ARCHITECTS

E. WOODROW WHITTINGTON, JR., ARCHITECT  
P.O. BOX 1701 - RUSTON, LOUISIANA 71273  
PHONE (318) 255-2271  
email - woodywhit@aol.com



**REROOF & RE-COVER**  
**CARVER HALL**  
**GRAMBLING STATE UNIVERSITY**  
GRAMBLING, LOUISIANA  
State Project No: 01-107-25-05, Part No: F. 01004636  
Governor: Jeffrey M. Landry  
Dir. of Facility Planning and Control: Roger E. Hussar, Jr., Director  
Commissioner of Administration: Taylor Barras

