



ST. TAMMANY PARISH

MICHAEL B. COOPER
PARISH PRESIDENT

NOTICE TO BIDDERS

ST. TAMMANY PARISH

Sealed bids will be received by the Department of Procurement until **2:00 p.m., Wednesday, June 3, 2026**, and then opened and read publicly at that time by the Procurement Staff for the following project:

Bid # 26-27-2– St. Tammany Parish Library-Mandeville Branch Renovations

This bid package is available online at www.bidexpress.com or LaPAC <https://wwwcfprd.doa.louisiana.gov/osp/lapac/dspBid.cfm?search=department&term=185>. It is the Vendor's responsibility to check Bid Express, or LaPAC frequently for any possible addenda that may be issued. The Parish is not responsible for a Vendor's failure to download any addenda documents required to complete a submission.

The project classification is:

Building Construction

Paper Bids must be sealed. In addition, the outside of the envelope, box, or package containing the Bid shall be marked with the following information. Name and Address of the Bidder, the State Contractor's License Number of the Bidder (if the work is estimated at \$50k or more), the Bid Name, and the Bid Number. Bids submitted without this information may be deemed non-responsive.

A Mandatory site visit will be held on Wednesday, May 13, 2026 at 9:30 AM at the St. Tammany Parish Library Mandeville Branch, located at 844 Girod Street, Mandeville, LA 70448. Attendance is required.

Bids will be received at 21454 Koop Dr., Suite 2F, Mandeville, LA 70471 from each bidder or his agent and given a written receipt, by certified mail with return receipt requested, or electronically at www.bidexpress.com.

The Procurement Department can be contacted by telephone at (985) 898-2520 or via e-mail at Procurement@stpgov.org. St. Tammany Parish Government reserves the right to reject any or all quotes and to waive informalities.

BID PROPOSAL

ST. TAMMANY PARISH
GOVERNMENT



BID PACKAGE FOR

**St. Tammany Parish Library – Mandeville Branch
Renovations**

BID NO.: 26-27-2

March 26, 2026

Section 01

Table of Contents

Section 01	Table of Contents
Section 02	Instructions to Bidders
Section 03	Summary of Work
Section 04	LA Uniform Public Work Bid Form
Section 05	Affidavits, Louisiana (Pursuant to LSA-R.S. 38:2224, 38:2227 and 38:2212.10)
Section 06	Insurance Requirements
Section 07	Project Sign
Section 08	General Conditions
Section 09	Sample Corporate Resolution
Section 10	Sample Certificate of Insurance
Section 11	Sample Contract
Section 12	Technical Specification
Section 13	Drawings

Section 02

Instructions to Bidders

Bidders are urged to promptly review the requirements of this specification and submit questions for resolution as early as possible during the bid period. Questions or concerns must be submitted in writing to the Procurement Department no later than 2:00 CST seven (7) working days prior to the bid opening date. Otherwise, this will be construed as acceptance by the bidders that the intent of the specifications is clear and that competitive bids may be obtained as specified herein. Protests with regard to the specification documents will not be considered after bids are opened.

1. Bid security is required. Be sure that your bid includes such security as is necessary to meet Parish requirements and is properly signed. The bid must be fully completed. All applicable Louisiana license numbers must be affixed.
2. The Owner is the St. Tammany Parish Government (the "Parish").
3. The terms "he/his" and "it/its" may be used interchangeably.
4. The terms "Owner," the "Parish," and "St. Tammany Parish" may be used interchangeably.
5. The successful Bidder understands the limited contract time in the contract is **one hundred eighty (180) calendar days** and shall submit any request for an extension of time in accordance with the General and Supplementary Conditions. Said request will reflect the days requested and the reason for same. No extension request is guaranteed or absolute.
6. Bidder specifically understands that acknowledgment of the General Conditions is required. Bidder specifically understands that signature of receipt of the General Conditions is mandated. **The Bidder's signature on the "Louisiana Uniform Public Work Bid Form" will serve as acknowledgment of the Bidder's receipt and understanding of the General Conditions as well as any Supplementary Conditions.**
7. ***If any additional work is performed by the contractor without written approval by owner, the cost of the work will be borne by the contractor and will not be reimbursed by the Parish.***
8. **Only** the Louisiana Uniform Public Bid Form, the Unit Price Form (if necessary), the bid security, and written evidence of authority of person signing the bid shall be submitted on or before the bid opening time and date provided for in the Bid Documents. Necessary copies of the Louisiana Uniform Public Work Forms and Unit Price Forms (if necessary) will be furnished for Bidding. Bound sets of the Contract Documents are for Bidder's information and should not be used in submitting Bids.
9. All other documents and information required are to be submitted by the low Bidder within ten (10) days after the opening of the bids, and at the same time of day and location as given for the opening of the bids in the Bid Documents.
10. Each Bid must be submitted in a sealed envelope, unless submitted electronically. The outside of the envelope shall show the name and address of the Bidder, the State Contractor's License Number of the Bidder (if work requires contractor's license), and the Project name and the Bid number. In the case of an electronic bid proposal, a contractor may submit an authentic digital signature on the electronic bid proposal accompanied by the contractor's license number, Project name and the Bid number.
11. The price quoted for the Work shall be stated in words and figures on the Bid Form, and in figures only on the Unit Price Form. The price in the Bid shall include all costs necessary for the complete performance of the Work in full conformity with the conditions of the Contract Documents, and shall include all applicable Federal, State, Parish, Municipal or other taxes and is the responsibility of the contractor to obtain tax exemption if applicable. The price bid for the items listed on the Unit Price Form will include the cost of all related items not listed, but which are normally required to do the type of Work bid.

12. The Bid shall be signed by the Bidder. The information required on the Louisiana Uniform Public Work Bid Form must be provided. Evidence of agency, corporate, or partnership authority is required and shall be provided in conformance with LSA-R.S. 38:2212(B).
13. Only a Contractor licensed by the State to do the type of Work as indicated on the Notice to Bidders can submit a Bid. The Bidder's signature on the Bid Form certifies that he holds an active license under the provisions of Chapter 24 of Louisiana Revised Statutes Title 37. Failure to be properly licensed constitutes authority for the Owner to reject the Bid.
14. Bidders shall not attach any conditions or provisions to the Bid. Any conditions or provisions so attached may, at the sole option of the Owner, cause rejection of the Bid.
15. A Bid Guarantee of five percent (5%) of the amount of the total Bid, including Alternates, must accompany the Proposal and, at the option of the Bidder, may be a cashier's check, certified check or a satisfactory Bid Bond. The Bid Guarantee must be attached to the Louisiana Uniform Public Work Bid Form. No Bid will be considered unless it is so guaranteed. Cashier's check or certified check must be made payable to the order of the Owner. Cash deposits will not be accepted. The Owner reserves the right to cash or deposit the cashier's check or certified check. Such guarantees shall be made payable to the Parish of St. Tammany. In accordance with LSA-R.S. 38:2218(C), if a bid bond is used, it shall be written by a surety or insurance company currently on the U.S. Department of the Treasury Financial Management Service list of approved bonding companies which is published annually in the Federal Register, or by a Louisiana domiciled insurance company with at least an A- rating in the latest printing of the A.M. Best's Key Rating Guide to write individual bonds up to ten percent of policyholders' surplus as shown in the A.M. Best's Key Rating Guide or by an insurance company in good standing licensed to write bid bonds which is either domiciled in Louisiana or owned by Louisiana residents. It is **not** required to be on any AIA form.
16. Bid securities of the three (3) lowest Bidders will be retained by the Owner until the Contract is executed or until final disposition is made of the Bids submitted. Bid securities of all other Bidders will be returned promptly after the canvas of Bids. Bids shall remain binding for forty-five (45) days after the date set for Bid Opening. The Parish shall act within the forty-five (45) days to award the contract to the lowest responsible bidder or reject all bids. However, the Parish and the lowest responsible bidder, by mutual written consent, may agree to extend the deadline for award by one or more extensions of thirty (30) calendar days. In the event the Owner issued the Letter of Award during this period, or any extension thereof, the Bid accepted shall continue to remain binding until the execution of the Contract.
17. A Proposal may be withdrawn at any time prior to the scheduled closing time for receipt of Bids, provided the request is in writing, executed by the Bidder or its duly authorized representative and is filed with the Owner prior to that time. When such a request is received, the Proposal will be returned to the Bidder unopened. A bid withdrawn under the provisions of LSA-R.S. 38:2214(C) cannot be resubmitted.
18. Written communications, over the signature of the Bidder, to modify Proposals will be accepted and the Proposal corrected in accordance therewith if received by the Owner prior to the scheduled closing time for receipt of Bids. Oral, telephonic or telegraphic Modifications will not be considered.
19. No oral interpretation obligating the Owner will be made to any Bidder as to the meaning of the Drawings, Specifications and Contract Documents. Every request for such an interpretation shall be made in writing and addressed and forwarded to the Owner. Inquiries received within seven (7) days prior to the day fixed for opening of the Bids may not be given consideration. Every interpretation made to the Bidder shall be in the form of an addendum to the Specifications. All such Addenda shall become part of the Contract Documents. Failure of the Owner to send or failure of Bidder to receive any such interpretation shall not relieve any Bidder from any obligation under this Bid as submitted without Modification. All Addenda shall be issued in accordance with the Public Bid Law, LSA-R.S. 38:2212(O).

20. The Owner reserves the right to reject any or all Bids for just cause in accordance with the Public Bid Law, LSA-R.S. 38:2214(B). Incomplete, informal, illegible, or unbalanced Bids may be rejected. Reasonable grounds for belief that any one Bidder is concerned directly or indirectly with more than one Bid will cause rejection of all Bids wherein such Bidder is concerned. If required, a Bidder shall furnish satisfactory evidence of its competence and ability to perform the Work stipulated in its Proposal. Incompetence will constitute cause for rejection. If the Parish determines that the bidder is not responsive or responsible for any reason whatsoever, the bid may be rejected in accordance with State law.
21. Contractor shall be liable without limitation to the Parish for any and all injury, death, damage, loss, destruction, damages, costs, fines, penalties, judgments, forfeitures, assessments, expenses (including attorney fees), obligations, and other liabilities of every name and description, which may occur or in any way arise out of any act or omission of Contractor, its owners, agents, employees, partners or subcontractors.
22. Upon notice of any claim, demand, suit, or cause of action against the Parish, alleged to arise out of or be related to this Contract, Contractor shall investigate, handle, respond to, provide defense for, and defend at its sole expense, even if the claim, demand, suit, or cause of action is groundless, false, or fraudulent. The Parish may, but is not required to, consult with or assist the Contractor, but this assistance shall not affect the Contractor's obligations, duties, and responsibilities under this section. Contractor shall obtain the Parish's written consent before entering into any settlement or dismissal.
23. It is understood and agreed that neither party can foresee the exigencies beyond the control of each party which arise by reason of an Act of God or force majeure; therefore, neither party shall be liable for any delay or failure in performance beyond its control resulting from an Act of God or force majeure. The Parish shall determine whether a delay or failure results from an Act of God or force majeure based on its review of all facts and circumstances. The parties shall use reasonable efforts, including but not limited to, use of continuation of operations plans (COOP), business continuity plans, and disaster recovery plans, to eliminate or minimize the effect of such events upon the performance of their respective duties under this Contract.
24. Contractor shall fully indemnify and hold harmless the Parish, without limitation, for any and all injury, death, damage, loss, destruction, damages, costs, fines, penalties, judgments, forfeitures, assessments, expenses (including attorney fees), obligations, and other liabilities of every name and description, which may occur or in any way arise out of any act or omission of Contractor, its owners, agents, employees, partners or subcontractors. The Contractor shall not indemnify for the portion of any loss or damage arising from the Parish's act or failure to act.
25. Contractor shall fully indemnify and hold harmless the Parish, without limitation, from and against damages, costs, fines, penalties, judgments, forfeitures, assessments, expenses (including attorney fees), obligations, and other liabilities in any action for infringement of any intellectual property right, including but not limited to, trademark, trade-secret, copyright, and patent rights.

When a dispute or claim arises relative to a real or anticipated infringement, the Contractor, at its sole expense, shall submit information and documentation, including formal patent attorney opinions, as required by the Parish.

If the use of the product, material, service, or any component thereof is enjoined for any reason or if the Contractor believes that it may be enjoined, Contractor, while ensuring appropriate migration and implementation, data integrity, and minimal delays of performance, shall at its sole expense and in the following order of precedence: (i) obtain for the Parish the right to continue using such product, material, service, or component thereof; (ii) modify the product, material, service, or component thereof so that it becomes a non-infringing product, material, or service of at least equal quality and performance; (iii) replace the product, material, service, or component thereof so that it becomes a non-infringing product, material, or service of at least equal quality and performance; or, (iv) provide the Parish monetary compensation for all payments made under the Contract

related to the infringing product, material, service, or component, plus for all costs incurred to procure and implement a non-infringing product, material, or service of at least equal quality and performance. Until this obligation has been satisfied, the Contractor remains in default.

The Contractor shall not be obligated to indemnify that portion of a claim or dispute based upon the Parish's unauthorized: i) modification or alteration of the product, material or service; ii) use of the product, material or service in combination with other products not furnished by Contractor; or, iii) use of the product, material or service in other than the specified operating conditions and environment.

26. Bidders shall familiarize themselves with and shall comply with all applicable Federal and State Laws, municipal ordinances and the rules and regulations of all authorities having jurisdiction over construction of the Project, which may directly or indirectly affect the Work or its prosecution. These laws and/or ordinances will be deemed to be included in the Contract, as though herein written in full.
27. Each Bidder shall visit the site of the proposed Work and fully acquaint itself with all surface and subsurface conditions as they may exist so that it may fully understand this Contract. Bidder shall also thoroughly examine and be familiar with drawings, Specifications and Contract Documents. The failure or omission of any Bidder to receive or examine any form, instrument, Drawing or document or to visit the site and acquaint itself with existing conditions shall in no way relieve any Bidder from any obligation with respect to its Bid and the responsibility in the premises.
28. The standard contract form enclosed with the Proposal documents is a prototype. It is enclosed with the Contract Documents for the guidance of the Owner and the Contractor. It has important legal consequences in all respects and consultation with an attorney is encouraged. Contractor shall be presumed to have consulted with its own independent legal counsel.
29. When one set of Contract plans show the Work to be performed by two or more prime Contractors, it is the responsibility of each Bidder to become knowledgeable of the Work to be performed by the other where the Work upon which this bid is submitted is shown to come into close proximity or in conflict with the Work of the other. In avoiding conflicts, pressure pipe lines must be installed to avoid conflict with gravity pipe lines and the Bidder of the smaller gravity pipe line in conflict with the larger gravity pipe line must include in his Bid the cost of a conflict box at these locations. The location of and a solution to the conflicts do not have to be specifically noted as such on the plans.
30. Bidder shall execute affidavit(s) attesting compliance with LSA-R.S. 38:2212.10, 38:2224, 38:2227, each as amended, and other affidavits as required by law, prior to execution of the contract.
31. In accordance with Louisiana Law, all Corporations (See LA R.S. 12:26.1) and Limited Liability Companies (See LA R.S. 12:1308.2) should be registered and in good standing with the Louisiana Secretary of State in order to hold a contract.
32. Sealed Bids shall be delivered to St. Tammany Parish Government at the office of **St. Tammany Parish Government, Department of Procurement, 21454 Koop Drive, Suite 2-F, Mandeville, LA 70471**, and a receipt given, until the time and date denoted in Notice to Bidders, at which time and place the Bids shall be publicly opened and read aloud to those present. In accordance with LSA-R.S. 38:2212(H), the designer's final estimated cost of construction shall be read aloud upon opening bids. Sealed Bids may also be mailed by certified mail to **St. Tammany Parish Government, Department of Procurement, 21454 Koop Drive, Suite 2-F, Mandeville, LA 70471**, and must be received before the bid opening. Bids may also be submitted electronically. Information concerning links for electronic bidding is contained in the Notice to Bidders. It is the responsibility of the Bidders to ensure that bids are delivered in a timely fashion. **Late bids, regardless of reason, will not be considered, and will be returned to bidder.**

33. Paper bids shall be placed in a sealed envelope, marked plainly and prominently as indicated in the Notice to Bidders, and these Instructions, and addressed:

**St. Tammany Parish Government
Department of Procurement
21454 Koop Drive, Suite 2-F
Mandeville, LA 70471**

34. See Notice to Bidders for availability of Drawings, Specifications and Contract Documents via electronic methods.
35. The successful Bidder shall be required to post in each direction a public information sign, 4' x 4' in size, at the location of the project containing information required by the Owner. The Owner shall supply this information.
36. The award of the Contract, if it is awarded, will be to the lowest responsible Bidder, in accordance with State Law. No award will be made until the Owner has concluded such investigations as it deems necessary to establish the responsibility and qualifications of the Bidder to do the Work in accordance with the Contract Documents to the satisfaction of the Owner within the time prescribed as established by the Department based upon the amount of work to be performed and the conditions of same. The written contract and bond shall be issued in conformance with LSA-R.S. 38:2216. If the Contract is awarded, the Owner shall give the successful Bidder written notice of the award within forty-five (45) calendar days after the opening of the Bids in conformance with LSA-R.S. 38:2215(A), or any extension as authorized thereunder.
37. At least three days prior to the execution of the Contract, the Contractor shall deliver to the Owner the required Bonds.
38. Failure of the successful Bidder to execute the Contract and deliver the required Bonds within ten (10) days of the Notice of the Award shall be just cause for the Owner to annul the award and declare the Bid and any guarantee thereof forfeited. Award may then be made to the next lowest responsible bidder.
39. In order to ensure the faithful performance of each and every condition, stipulation and requirement of the Contract and to indemnify and hold harmless the Owner from any and all damages, either directly or indirectly arising out of any failure to perform same, the successful Bidder to whom the Contract is awarded shall furnish a Performance and Payment Bond in an amount of at least equal to one hundred percent (100%) of the Contract Price. The Contract shall not be in force or binding upon the Owner until such satisfactory Bond has been provided to and approved by the Parish. The cost of the Bond shall be paid for by the Contractor unless otherwise stipulated in the Special Provisions.
40. No surety Company will be accepted as a bondsman which has no permanent agent or representative in the State upon whom notices referred to in the General Conditions of these Specifications may be served. Service of said notice on said agent or representative in the State shall be equal to service of notice on the President of the Surety Company, or such other officer as may be concerned.
41. In conformance with LSA-R.S. 38:2219(A)(1)(a), (b), and (c):

Any surety bond written for a public works project shall be written by a surety or insurance company currently on the U.S. Department of the Treasury Financial Management Service list of approved bonding companies which is published annually in the Federal Register, or by a Louisiana domiciled insurance company with at least an A- rating in the latest printing of the A.M. Best's Key Rating Guide, to write individual bonds up to ten percent of policyholders' surplus as shown in the A.M. Best's Key Rating Guide or by an insurance company that is either domiciled in Louisiana or owned by Louisiana residents and is licensed to write surety bonds.

For any public works project, no surety or insurance company shall write a bond which is in excess of the amount indicated as approved by the U.S. Department of

the Treasury Financial Management Service list or by a Louisiana domiciled insurance company with an A- rating by A.M. Best up to a limit of ten percent of policyholders' surplus as shown by A.M. Best; companies authorized by this Paragraph who are not on the treasury list shall not write a bond when the penalty exceeds fifteen percent of its capital and surplus, such capital and surplus being the amount by which the company's assets exceed its liabilities as reflected by the most recent financial statements filed by the company with the Department of Insurance.

In addition, any surety bond written for a public works project shall be written by a surety or insurance company that is currently licensed to do business in the state of Louisiana. All contractors must comply with any other applicable provisions of LSA-R.S. 38:2219.

42. Should the Contractor's Surety, even though approved and accepted by the Owner, subsequently remove its agency or representative from the State or become insolvent, bankrupt, or otherwise fail, the Contractor shall immediately furnish a new Bond in another company approved by the Owner, at no cost to the Owner. The new Bond shall be executed under the same terms and conditions as the original Bond. The new bond shall be submitted within thirty (30) days of such time as the Owner notifies Contractor or from the time Contractor learns or has reason to know that the original surety is no longer financially viable or acceptable to the Parish, whichever occurs first. In the event that Contractor fails or refuses to timely secure additional surety, then the Owner may secure such surety and thereafter deduct such cost or expense from any sum due, or to become due to Contractor.
43. The Contractor's bondsman shall obligate itself to all the terms and covenants of these Specifications and of contracts covering the Work executed hereunder. The Owner reserves the right to do Extra Work or make changes by altering, adding to deducting from the Work under the conditions and in the manner herein before described without notice to the Contractor's surety and without in any manner affecting the liability of bondsman or releasing it from any of its obligations hereunder.
44. The Bond shall also secure for the Owner the faithful performance of the Contract in strict accordance with plans, specifications, and other Contract Documents. It shall protect the Owner against all lien laws of the State and shall provide for payment of reasonable attorney's fees for enforcement of Contract and institution or concursus proceedings, if such proceedings become necessary. Likewise, it shall provide for all additional expenses of the Owner occurring through failure of the Contractor to perform.
45. The surety of the Contractor shall be and does hereby declare and acknowledge itself by acceptance to be bound to the Owner as a guarantor, jointly and in solido, with the Contractor, for fulfillment of terms of the Contract.
46. The performance Bond and Labor and Material Bond forming part of this Contract shall be continued by Contractor and its Surety for a period of one (1) year from date of acceptance of the Work/Project by Owner to assure prompt removal and replacement of all defective material, equipment, components thereof, workmanship, etc., and to assure payment of any damage to property of Owner or others as a result of such defective materials, equipment, workmanship, etc.
47. Contractor authorizes Parish to deduct from any payment due herein costs and service fees for recordation of this Contract in full or an excerpt hereof, or any revisions or modifications thereof as required by law. Contractor agrees to execute an excerpt or extract of this agreement for recordation purposes. If Contractor fails to execute such an excerpt, then the Parish shall file and record the entire Contract and all attachments at the expense of Contractor and Parish is hereby authorized to deduct all related costs from any proceeds due to the Contractor.
48. Contractor shall secure and maintain at its expense such insurance that will protect it and the Parish from claims for injuries to persons or damages to property which may arise from or in connection with the performance of Services or Work hereunder by the Contractor,

his agents, representatives, employees, and/or subcontractors. The cost of such insurance shall be included in Contractor's bid.

49. The Contractor shall not commence work until it has obtained all insurance as required for the Parish Project. If the Contractor fails to furnish the Parish with the insurance protection required and begins work without first furnishing Parish with a currently dated certificate of insurance, the Parish has the right to obtain the insurance protection required and deduct the cost of insurance from the first payment due the Contractor. Further deductions are permitted from future payments as are needed to protect the interests of the Parish including, but not limited to, renewals of all policies.
50. Payment of Premiums: The insurance companies issuing the policy or policies shall have no recourse against the Parish of St. Tammany for payment of any premiums or for assessments under any form of policy.
51. Deductibles: Any and all deductibles in the described insurance policies shall be assumed by and be at the sole risk of the Contractor.
52. Authorization of Insurance Company(ies) and Rating: All insurance companies must be authorized to do business in the State of Louisiana and shall have an A.M. Best rating of no less than A-, Category VII.
53. Policy coverages and limits must be evidenced by Certificates of Insurance issued by Contractor's carrier to the Parish and shall reflect:

Date of Issue: Certificate must have current date.

Named Insured: The legal name of Contractor under contract with the Parish and its principal place of business shall be shown as the named insured on all Certificates of Liability Insurance.

Name of Certificate Holder: St. Tammany Parish Government, Office of Risk Management, P. O. Box 628, Covington, LA 70434

Project Description: A brief project description, including Project Name, Project Number and/or Contract Number, and Location.

Endorsements and Certificate Reference: All policies must be endorsed to provide, and certificates of insurance must evidence the following:

Waiver of Subrogation: The Contractor's insurers will have no right of recovery or subrogation against the Parish of St. Tammany, it being the intention of the parties that all insurance policy(ies) so affected shall protect both parties and be the primary coverage for any and all losses covered by the below described insurance. *Policy endorsements required for all coverages.*

Additional Insured: The Parish of St. Tammany shall be named as additional named insured with respect to general liability, marine liability, pollution/environmental liability, automobile liability and excess liability coverages. *Policy endorsements required.*

Hold Harmless: Contractor's liability insurers shall evidence their cognizance of the Hold Harmless and Indemnification in favor of St. Tammany Parish Government by referencing same on the face of the Certificate(s) of Insurance.

Cancellation Notice: Producer shall provide thirty (30) days prior written notice to the Parish of policy cancellation or substantive policy change.

54. The types of insurance coverage the Contractor is required to obtain and maintain throughout the duration of the Contract shall be designated by a separate document issued by the Office of Risk Management.
55. It is the intent of these instructions that they are in conformance with State Bid Laws. Should there be any discrepancy or ambiguity in these provisions, the applicable State Bid Law shall apply.
56. The letting of any public contract in connection with funds that are granted or advanced by the United States of America shall be subject to the effect, if any, of related laws of said United States and valid rules and regulations of federal agencies in charge, or governing use and payment of such federal funds.
57. Protests based on alleged solicitation improprieties that are apparent before bid opening, or the time set for receipt of initial proposals must be filed with and received by the Procurement Department BEFORE two (2) working days of the bid opening. Any other protest shall be filed no later than ten (10) calendar days after: the opening of the bid; the basis of the protest is known; or the basis of the protest should have been known (whichever is earlier).
58. It is the Parish's policy to provide a method to protest exclusion from a competition or from the award of a contract, or to challenge an alleged solicitation irregularity. It is always better to seek a resolution within the Parish system before resorting to outside agencies and/or litigation to resolve differences. All protests must be made in writing, and shall be concise and logically presented to facilitate review by the Parish. The written protest shall include:

The protester's name, address, and fax and telephone numbers and the solicitation, bid, or contract number;

A detailed statement of its legal and factual grounds, including a description of the resulting prejudice to the protester;

Copies of relevant documents;

All information establishing that the protester is an interested party and that the protest is timely; and

A request for a ruling by the agency; and a statement of the form of relief requested.

The protest shall be addressed to St. Tammany Parish Government Department of Procurement, P.O. Box 628, Covington, LA 70434

The protest review shall be conducted by the Parish Legal Department.

Only protests from interested parties will be allowed. Protests based on alleged solicitation improprieties that are apparent before bid opening, or the time set for receipt of initial proposals, must be filed with and received by the Department of Procurement BEFORE those deadlines.

Any other protest shall be filed no later than ten (10) calendar days after the basis of the protest is known, or should have been known (whichever is earlier).

The Parish will use its best efforts to resolve the protest within thirty (30) days of the date that it is received by the Parish. The written response will be sent to the protestor via mail and fax, if a fax number has been provided by the protestor. The protester can request additional methods of notification.

59. The last day to submit questions to Procurement shall be no later than 2:00 pm CST, seven (7) working days prior to the opening of bids, and verification on comparable products will be no later than 2:00 pm CST, fourteen (14) working days prior to the opening date of the bid/proposal due date. Further, any questions or inquiries must be submitted via fax to 985-

898-5227, or via email to Procurement@stpgov.org. Any questions or inquiries received after the required deadline to submit questions or inquiries will not be answered.

Schedule of Events

	<u>Date</u>	<u>Time (CT)</u>
Bid Due Date	June 3, 2026	2:00 PM
Mandatory Site Visit	May 13, 2026	9:30 AM
Inquiry Deadline	May 22, 2026	2:00 PM
Addendum Deadline	May 29, 2026	2:00 PM

NOTE: The Parish reserves the right to revise this schedule. Any such revision will be formalized by the issuance of an addendum to the Bid Request.

60. St. Tammany Parish Government contracts to be awarded are dependent on the available funding and/or approval by members designated and/or acknowledged by St. Tammany Parish Government. At any time, St. Tammany Parish Government reserves the right to cancel the award of a contract if either or both of these factors is deficient.
61. Any action by the Parish to disqualify any Bidder on the grounds that they are not a responsible Bidder shall be conducted in accordance with LSA-R.S. 38:2212(X).
62. Failure to complete or deliver within the time specified or to provide the services as specified in the bid or response will constitute a default and may cause cancellation of the contract. Where the Parish has determined the contractor to be in default. The Parish reserves the right to purchase any or all products or services covered by the contract on the open market and to charge the contractor with the cost in excess of the contract price. Until such assessed charges have been paid, no subsequent bid or response from the defaulting contractor will be considered.
63. If any part of the provisions contained herein and/or in the Specifications and Contract for the Work shall for any reason be held invalid, illegal or unenforceable in any respect, such invalidity, illegality or unenforceability shall not affect any other provisions of this Agreement or attachment, but it shall be construed as if such invalid, illegal, or unenforceable provision or part of a provision had never been contained herein.

Section 03

Summary of Work

I. Work to Include:

1. Temporary Facilities to serve the Library during the Construction Period,
2. Removal and replacement of the entire front entrance feature as indicated on drawings,
3. Installation of new entrance feature including wood framing, asphalt shingle roofing, wood fascia and soffits, impact-rated storefronts, automatic entrances, and new carpet tile flooring,
4. Removal and replacement of concrete flatwork and subsurface drainage at the front entrance,
5. New landscaping and landscape features at the front entrance, **(Alternate No. 2)**
6. Renovations of existing women's and men's restrooms,
7. Selective new doors and hardware,
8. New computer and data wiring,
9. New mini-split HVAC in Data Closet,
10. Adjustment to building electrical, HVAC, and plumbing systems associated with the work.
11. Replacement of all Carpet Tile (Carpet A) as illustrated on Drawing 1/A2.9. Contractor responsible for moving, adjusting, and reinstalling all furniture. The owner is responsible for moving, storing, and reinstalling all books and furnishings. **(Alternate No. 1)**
12. Furnish and install Walk Off Carpet Tiles (Carpet B) in the Renovated Atrium and Existing Reception Area on top of the existing quarry tiles. See Drawing 1/A2.4.

II. Location of Work:

844 Girod Street, Mandeville, LA 70471

III. Documents: Bid Documents dated March 26, 2026, and entitled:

**St. Tammany Parish Library – Mandeville Branch Renovations
Bid No. 26-27-2**

IV. OTHER REQUIREMENTS (as applicable)

Table 3.1

Liquidated Damages	
Original Contract Amount	Daily Charge
Dollars	Dollars
0 - 250,000	500
250,000 – 1 Million	1,000
> 1 Million – 5 Million	1,500
> 5 Million – 10 Million	2,000
> 10 Million	3,000

- Parish reserves the right to increase the Daily charge rate due to additional provisions required in order to complete the project as described in the specifications

Section 04

LOUISIANA UNIFORM PUBLIC WORK BID FORM

TO: St. Tammany Parish Government
21454 Koop Dr., Suite 2F
Mandeville, La 70471

(Owner to provide name and address of owner)

BID FOR: St. Tammany Parish Library – Mandeville
Branch Renovations

Bid No. 26-27-2

(Owner to provide name of project and other identifying information.)

The undersigned bidder hereby declares and represents that she/he; a) has carefully examined and understands the Bidding Documents, b) has not received, relied on, or based his bid on any verbal instructions contrary to the Bidding Documents or any addenda, c) has personally inspected and is familiar with the project site, and hereby proposes to provide all labor, materials, tools, appliances and facilities as required to perform, in a workmanlike manner, all work and services for the construction and completion of the referenced project, all in strict accordance with the Bidding Documents prepared by: KVS Architecture and dated: March 26, 2026

(Owner to provide name of entity preparing bidding documents.)

Bidders must acknowledge all addenda. The Bidder acknowledges receipt of the following ADDENDA: (Enter the number the Designer has assigned to each of the addenda that the Bidder is acknowledging)

TOTAL BASE BID: For all work required by the Bidding Documents (including any and all unit prices designated "Base Bid" * but not alternates) the sum of:

Dollars (\$)

ALTERNATES: For any and all work required by the Bidding Documents for Alternates including any and all unit prices designated as alternates in the unit price description.

Alternate No. 1 : Add WORK AND MATERIALS FOR REPLACEMENT OF CARPET 'A' for the lump sum of:

Dollars (\$)

Alternate No. 2 Add WORK AND MATERIALS FOR LANDSCAPE INSTALLATION (PLANTS, TREES, & NEW SOILS for the lump sum of:

Dollars (\$)

Alternate No. 3 (Owner to provide description of alternate and state whether add or deduct) for the lump sum of:

N/A Dollars (\$ N/A)

NAME OF BIDDER:

ADDRESS OF BIDDER:

LOUISIANA CONTRACTOR'S LICENSE NUMBER:

NAME OF AUTHORIZED SIGNATORY OF BIDDER:

TITLE OF AUTHORIZED SIGNATORY OF BIDDER:

SIGNATURE OF AUTHORIZED SIGNATORY OF BIDDER **:

DATE:

THE FOLLOWING ITEMS ARE TO BE INCLUDED WITH THE SUBMISSION OF THIS LOUISIANA UNIFORM PUBLIC WORK BID FORM:

* The Unit Price Form shall be used if the contract includes unit prices. Otherwise it is not required and need not be included with the form. The number of unit prices that may be included is not limited and additional sheets may be included if needed.

** A CORPORATE RESOLUTION OR WRITTEN EVIDENCE of the authority of the person signing the bid for the public work as prescribed by LA R.S. 38:2212(B)(5).

BID SECURITY in the form of a bid bond, certified check or cashier's check as prescribed by LA R.S. 38:2218(A) attached to and made a part of this bid.

Section 05

**AFFIDAVIT PURSUANT TO LSA-R.S. 38:2224 and 38:2227
FOR BIDDERS FOR PUBLIC WORKS CONTRACTS**

STATE OF _____

PARISH/COUNTY OF _____

BEFORE ME, the undersigned authority, in and for the above stated State and Parish (or County), personally came and appeared:

Print Name

who, after first being duly sworn, did depose and state:

1. That affiant is appearing on behalf of _____, who is seeking a public contract with St. Tammany Parish Government.
2. That affiant employed no person, corporation, firm, association, or other organization, either directly or indirectly, to secure the public contract under which he received payment, other than persons regularly employed by the affiant whose services in connection with the construction, alteration or demolition of the public building or project or in securing the public contract were in the regular course of their duties for affiant; and
3. That no part of the contract price received by affiant was paid or will be paid to any person, corporation, firm, association, or other organization for soliciting the contract, other than the payment of their normal compensation to persons regularly employed by the affiant whose services in connection with the construction, alteration or demolition of the public building or project were in the regular course of their duties for affiant.
4. If affiant is a sole proprietor, that after July 2, 2010, he/she has not been convicted of, or has not entered a plea of guilty or *nolo contendere* to any of the crimes or equivalent federal crimes listed in LSA-R.S. 38:2227(B).
5. If affiant is executing this affidavit on behalf of a juridical entity such as a partnership, corporation, or LLC, etc., that no individual partner, incorporator, director, manager, officer, organizer, or member, who has a minimum of a ten percent ownership in the bidding entity, has been convicted of, or has entered a plea of guilty or *nolo contendere* to any

of the crimes or equivalent federal crimes listed in LSA-R.S. 38:2227(B).

6. If affiant is a sole proprietor, that neither affiant, nor his/her immediate family is a public servant of St. Tammany Parish Government or the Contract is not under the supervision or jurisdiction of the public servant's agency.

7. If affiant is executing this affidavit on behalf of a juridical entity such as a partnership, corporation, or LLC, etc., that no public servant of St. Tammany Parish Government, or his/her immediate family, either individually or collectively, has more than a 25% ownership interest in the entity seeking the Contract with St. Tammany Parish Government if the Contract will be under the supervision or jurisdiction of the public servant's agency.

Printed Name: _____

Title: _____

Entity name: _____

THUS SWORN TO AND SUBSCRIBED BEFORE ME,

THIS _____, **DAY OF** _____, **202**__.

Notary Public

Print Name: _____

Notary I.D./Bar No.: _____

My commission expires: _____

**AFFIDAVIT PURSUANT TO LSA-R.S. 38:2212.10 CONFIRMING
REGISTRATION AND PARTICIPATION IN A STATUS VERIFICATION
SYSTEM**

STATE OF _____

PARISH/COUNTY OF _____

BEFORE ME, the undersigned authority, in and for the above stated State and Parish (or County), personally came and appeared:

Print Name

who, after first being duly sworn, did depose and state:

1. That affiant is appearing on behalf of _____, a private employer seeking a bid or a contract with St. Tammany Parish Government for the physical performance of services within the State of Louisiana.

2. That affiant is registered and participates in a status verification system to verify that all employees in the state of Louisiana are legal citizens of the United States or are legal aliens; and

3. That affiant shall continue, during the term of the contract, to utilize a status verification system to verify the legal status of all new employees in the state of Louisiana.

4. That affiant shall require all subcontractors to submit to the affiant a sworn affidavit verifying compliance with this law.

Printed Name: _____

Title: _____

Name of Entity: _____

**THUS SWORN TO AND SUBSCRIBED BEFORE ME,
THIS _____, DAY OF _____, 202__.**

Notary Public

Print Name: _____

Notary I.D./Bar No.: _____

My commission expires: _____



INSURANCE REQUIREMENTS*

Construction Project: St. Tammany Parish Library - Mandeville Branch Renovations_____

Project/Quote/Bid#: 26-27-2_____

*****IMPORTANT – PLEASE READ*****

Prior to submitting your quote or bid, it is recommended that you review these insurance requirements with your insurance broker/agent.

These requirements modify portions of the insurance language found in the General Conditions and/or Supplementary General Conditions; however, there is no intention to remove all sections pertaining to insurance requirements and limits set forth in the General Conditions and/or Supplementary General Conditions, only to amend and specify those items particular for this Project.

- A. The Provider shall secure and maintain at its expense such insurance that will protect it and St. Tammany Parish Government (the "Parish") from claims for bodily injury, death or property damage as well as from claims under the Workers' Compensation Acts that may arise from the performance of services under this agreement. All certificates of insurance shall be furnished to the Parish and provide thirty (30) days prior notice of cancellation to the Parish, in writing, on all of the required coverage.
- B. All policies shall provide for and certificates of insurance shall indicate the following:
1. Waiver of Subrogation: The Provider's insurers will have no right of recovery or subrogation against the Parish of St. Tammany, it being the intention of the parties that all insurance policy(ies) so affected shall protect both parties and be the primary coverage for any and all losses covered by the below described insurance.
 2. Additional Insured: St. Tammany Parish Government shall be named as Additional Insured with respect to general liability, automobile liability and excess liability coverages, as well as marine liability and pollution/environmental liability, when those coverages are required or necessary.
 3. Payment of Premiums: The insurance companies issuing the policy or policies will have no recourse against St. Tammany Parish Government for payment of any premiums or for assessments under any form of policy.
 4. Project Reference: The project(s) and location(s) shall be referenced in the Comment or Description of Operations section of the Certificate of Insurance (Project ##-###, or Bid # if applicable, Type of Work, Location).
- C. Coverage must be issued by insurance companies authorized to do business in the State of Louisiana. Companies must have an A.M. Best rating of no less than A-, Category VII. St. Tammany Parish Risk Management Department may waive this requirement only for Workers Compensation coverage at their discretion.

Provider shall secure and present proof of insurance on forms acceptable to St. Tammany Parish Government, Office of Risk Management no later than the time of submission of the Contract to the Parish. However, should any work performed under this Contract by or on behalf of Provider include exposures that are not covered by those insurance coverages, Provider is not relieved of its obligation to maintain appropriate levels and types of insurance necessary to protect itself, its agents and employees, its subcontractors, St. Tammany Parish Government (Owner), and all other interested third parties, from any and all claims for damage or injury in connection with the services performed or provided throughout the duration of this Project, as well as for any subsequent periods required under this Contract.

The insurance coverages checked (✓) below are those required for this Contract.

- 1. **Commercial General Liability*** insurance – **Occurrence Form** - with a Combined Single Limit for bodily injury and property damage of at least \$1,000,000 per Occurrence / \$2,000,000 General Aggregate and \$2,000,000 Products-Completed Operations. Contracts over \$1,000,000 may require higher limits. The insurance shall provide for and the certificate(s) of insurance shall indicate the following coverages:
 - a) Premises - operations;
 - b) Broad form contractual liability;
 - c) Products and completed operations;
 - d) Personal/Advertising Injury;
 - e) Broad form property damage (for Projects involving work on Parish property);
 - f) Explosion, Collapse and Damage to underground property.
 - g) Additional Insured forms CG 2010 and CG 2037 in most current edition are required.

- 2. **Business Automobile Liability*** insurance with a Combined Single Limit of \$1,000,000 per Occurrence for bodily injury and property damage, and shall include coverage for the following:
 - a) Any auto;
 - or**
 - b) Owned autos; **and**
 - c) Hired autos; **and**
 - d) Non-owned autos.

- 3. **Workers' Compensation/Employers Liability insurance*** - Workers' Compensation coverage as required by State law. Employers' liability limits shall be a minimum of \$1,000,000 each accident, \$1,000,000 each disease, \$1,000,000 disease policy aggregate. When water activities are expected to be performed in connection with this project, coverage under the USL&H Act, Jones Act and/or Maritime Employers Liability (MEL) must be included. **Coverage for owners, officers and/or partners in any way engaged in the Project shall be included in the policy.** The names of any excluded individual must be shown in the Description of Operations/Comments section of the Certificate.

- 4. **Pollution Liability and Environmental Liability*** insurance in the minimum amount of \$1,000,000 per occurrence / \$2,000,000 aggregate including full contractual liability and third party claims for bodily injury and/or property damage, for all such hazardous waste, pollutants and/or environmental exposures that may be affected by this project stemming from pollution/environmental incidents as a result of Contractor's operations.

If coverage is provided on a claims-made basis, the following conditions apply:

- 1) the retroactive date must be prior to or coinciding with the effective date of the Contract, or prior to the commencement of any services provided by the Contractor on behalf of the Parish, whichever is earlier; AND
- 2) continuous coverage must be provided to the Parish with the same retro date for 24 months following acceptance or termination of the Project by the Parish either by
 - a) continued renewal certificates **OR**
 - b) a 24 month Extended Reporting Period

*The Certificate must indicate whether the policy is written on an occurrence or claims-made basis and, if claims-made, the applicable retro date must be stated.

5. **Contractor's Errors and Omissions*** insurance in the sum of at least \$1,000,000 per claim / \$2,000,000 aggregate is required when work performed by Contractor or on behalf of Contractor to include coverage for, but not limited to: negligence, mistakes, faulty workmanship, improper installation, not following design specifications, etc. An occurrence basis policy is preferred.

If coverage is provided on a claims-made basis, the following conditions apply:

- 1) the retroactive date must be prior to or coinciding with the effective date of the Contract, or prior to the commencement of any services provided by the Contractor on behalf of the Parish, whichever is earlier; AND
- 2) continuous coverage must be provided to the Parish with the same retro date for 24 months following acceptance or termination of the Project by the Parish either by
 - a) continued renewal certificates **OR**
 - b) a 24 month Extended Reporting Period

*The Certificate must indicate whether the policy is written on an occurrence or claims-made basis and, if claims-made, the applicable retro date must be stated.

6. **Marine Liability/Protection and Indemnity*** insurance is required for any and all vessel and/or marine operations in the minimum limits of \$1,000,000 per occurrence / \$2,000,000 per project general aggregate. The coverage shall include, but is not limited to, the basic coverages found in the Commercial General Liability insurance and coverage for third party liability

***Excess/Umbrella Liability** insurance may be provided to meet the limit requirements for any Liability coverage. For example: if the General Liability requirement is \$3,000,000 per occurrence, but the policy is only \$1,000,000 per occurrence, then the excess policy should be at least \$2,000,000 per occurrence thereby providing a combined per occurrence limit of \$3,000,000.)

7. **Owners Protective Liability (OPL)** shall be furnished by the Contractor and shall provide coverage in the minimum amount of \$1,000,000 CSL each occurrence / \$1,000,000 aggregate. **St. Tammany Parish Government, ATTN: Risk Management Department, P. O. Box 628, Covington, LA 70434 shall be the first named insured on the policy.**

8. **Builder's Risk Insurance** written as an "all-risk" policy providing coverage in an amount at or greater than one hundred percent (100%) of the completed value of the contracted project. Any contract modifications increasing the contract cost will require an increase in the limit of the Builder's Risk policy. Deductibles should not exceed \$5,000 and Contractor shall be responsible for all policy deductibles. This insurance shall cover materials at the site, stored off the site, and in transit. The Builder's Risk Insurance shall include the interests of the Owner, Contractor and Subcontractors and shall terminate only when the Project is accepted in writing. **St. Tammany Parish Government, ATTN: Risk Management Department, P. O. Box 628, Covington, LA 70434 shall be named as a Loss Payee on the policy.**

9. **Installation Floater Insurance**, on an "all-risk" form, shall be furnished by Contractor and carried for the full value of the materials, machinery, equipment and labor for each location. The Contractor shall be responsible for all policy deductibles. The Installation Floater Insurance shall provide coverage for property owned by others and include the interests of the Owner, Contractor and Subcontractors and shall terminate only when the Project is accepted in writing. **St. Tammany Parish Government, ATTN: Risk Management Department, P. O. Box 628, Covington, LA 70434 shall be named as a Loss Payee on the policy.**

- D. All policies of insurance shall meet the requirements of the Parish prior to the commencing of any work. The Parish has the right, but not the duty, to approve all insurance coverages prior to commencement of work. If any of the required policies are or become unsatisfactory to the Parish as to form or substance; or if a company issuing any policy is or becomes unsatisfactory to the Parish, the Provider shall promptly obtain a new policy, timely submit same to the Parish for approval, and submit a certificate thereof as provided above. The Parish agrees not to unreasonably withhold approval of any insurance carrier selected by Provider. In the event that Parish cannot agree or otherwise authorize a carrier, Provider shall have the option of selecting and submitting a new insurance carrier within 30 days of said notice by the Parish. In the event that the second submission is insufficient or is not approved, then the Parish shall have the unilateral opportunity to thereafter select a responsive and responsible insurance carrier all at the cost of Provider and thereafter deduct from Provider's fee the cost of such insurance.
- E. Upon failure of Provider to furnish, deliver and/or maintain such insurance as above provided, this contract, at the election of the Parish, may be declared suspended, discontinued or terminated. Failure of the Provider to maintain insurance shall not relieve the Provider from any liability under the contract, nor shall the insurance requirements be construed to conflict with the obligation of the Provider concerning indemnification.
- F. Provider shall maintain a current copy of all annual insurance policies and agrees to provide a certificate of insurance to the Parish on an annual basis or as may be reasonably requested for the term of the contract or any required Extended Reporting Period. Provider further shall ensure that all insurance policies are maintained in full force and effect throughout the duration of the Project and shall provide the Parish with annual renewal certificates of insurance evidencing continued coverage, without any prompting by the Parish.
- G. It shall be the responsibility of Provider to require that these insurance requirements are met by all contractors and sub-contractors performing work for and on behalf of Provider. Provider shall further ensure the Parish is named as an additional insured on all insurance policies provided by said contractor and/or sub-contractor throughout the duration of the project.
- H. Certificates of Insurance shall be issued as follows:

**St. Tammany Parish Government
Attn: Risk Management
P O Box 628
Covington, LA 70434**

To avoid contract processing delays, be certain the project name/number is included on all correspondence including Certificates of Insurance.

***NOTICE: St. Tammany Parish Government reserves the rights to remove, replace, make additions to and/or modify any and all of the insurance requirements at any time.**

Any inquiry regarding these insurance requirements should be addressed to:

**St. Tammany Parish Government
Office of Risk Management
P O Box 628
Covington, LA 70434
Telephone: 985-898-5226
Email: riskman@stpgov.org**

Section 07

Project Signs

1. General

- a. Work to include providing and installing project sign(s) at the beginning of the project. Some projects may require multiple signs. Should more than one sign be required, it will be reflected in the bidding documents.

2. Materials

- a. The printed project sign(s) shall be 3/8" primed Medium Density Overlay (MDO) **OR** 3-millimeter corrugated plastic secured to exterior plywood (4' x 4').
- b. Contractor shall not use previously provided templates and/or fonts.

3. Execution

- a. The sign(s) shall be printed on a project-by-project basis in black and white, using the template and font provided to the Contractor by the St. Tammany Parish Government Project Manager.
- b. All signage proofed and approved by State Tammany Parish Government before project sign(s) are to be produced by the Contractor.
- c. Exact placement of the project sign(s) must be coordinated with, and approved by, the St. Tammany Parish Government Project Manager prior to sign installation.
- d. The sign(s) is to be installed such that the bottom of the sign is a minimum of 5' above the existing ground elevation.
- e. Sign(s) is to be maintained throughout the period of construction. If sign(s) is damaged or destroyed, repair and/or replacement of sign(s) will be at Contractor's expense.
- f. Contractor is responsible for the removal of all project signs upon issuance of final acceptance by the St. Tammany Parish Government Project Manager at no direct pay.
- g. Cost to be included in "Temporary Signs and Barricades

Blank Template of Parish Project Sign:

PROGRESS



MICHAEL B. COOPER
Parish President

Councilmember Name
Council District X

\$XXX,XXX.XX

Project Name
Description of
Project Work

Short Description of Project stated here
(if deemed applicable by the Parish)

Name of Street, Bridge,
Subdivision, etc. stated here

Total Dollar \$
amount specified here

Example of a Completed Parish Project Sign:

PROGRESS



MICHAEL B. COOPER
Parish President

RYKERT O. TOLEDANO, JR
Council District 5

\$514,444.40

Dove Park
Subdivision Drainage
Drainage Improvements along
Swallow St., Sparrow St.,
Partridge St. and Egret St.

Section 08

General Conditions for St. Tammany Parish Government

This index is for illustrative purposes only and is not intended to be complete nor exhaustive.

All bidders/contractors are presumed to have read and understood the entire document. Some information contained in these conditions may not be applicable to all projects.

GENERAL CONDITIONS INDEX

A.A.S.H.T.O	01.01
A.C.I.	01.02
ADDENDA	01.03, 01.05, 01.12, 02.13, 02.13, 06.02, 06.03
ADVERTISEMENT	01.04, 01.12, 02.21, 02.22, 02.23
AGREEMENT	01.05, 01.11, 01.12, 01.14, 01.15, 01.19, 03.02, 03.03, 03.04, 06.01, 06.02, 10.01, 11.03, 12.01, 14.02, 29.06, 32.01, 32.02, 33.06, 33.07
APPLICATION FOR PAYMENT	01.06, 29.07
A.S.T.M.	01.07
AWARD	03.00, 03.01, 03.04, 03.05
BID	01.08, 01.12, 01.26, 02.02, 02.04, 02.08, 02.09, 02.10, 02.13, 02.14, 02.17, 02.19, 02.21, 03.01, 03.04, 04.02, 14.03, 22.01, 23.01, 28.08
BIDDER	01.04, 01.08, 01.09, 01.26, 01.28, 02.02, 02.04, 02.06, 02.08, 02.09, 02.10, 02.12, 03.13, 02.14, 02.16, 02.17, 02.19, 02.20, 02.21, 02.24, 03.01, 03.04, 03.05, 23.01
BONDS	01.10, 01.12, 02.02, 02.09, 03.00, 03.03, 03.04, 03.05, 03.07, 03.08, 03.10, 03.12, 03.13, 27.06
CHANGE ORDER	01.11, 01.19, 04.01, 09.04, 11.07, 16.02, 16.06, 16.07, 21.06, 21.08, 21.10, 21.11, 29.06, 33.07
CLAIMS	02.15, 04.05, 09.05, 14.01, 16.04, 16.05, 21.16, 24.01
CLOSING ROADS	16.06, 16.07, 16.15
COMMENCE WORK	04.04, 07.04, 09.02, 11.02, 14.02, 16.13, 24.02
COMPLETION OF WORK OR PROJECT	01.14, 02.15, 08.03, 09.01, 09.04, 11.00, 11.03, 12.01, 13.01, 13.11, 20.01, 25.01, 28.02, 29.04
CONDITIONS AT JOB SITE	16.17
CONTRACT DOCUMENTS	01.03, 01.03, 01.10, 01.12, 01.13, 01.16, 01.17, 01.18, 01.19, 01.29, 01.22, 01.25, 01.30, 01.33, 02.02, 02.05, 02.13, 02.17, 02.18, 02.23, 03.01, 03.02, 04.01, 04.02, 04.03, 04.04, 04.05, 06.00, 06.01, 06.02, 06.03, 07.02, 07.03, 07.05, 08.01, 10.06, 11.03, 13.01, 13.02, 21.01, 21.09, 21.10, 21.11, 28.01, 28.04, 33.01
CONTRACT PRICE	01.11, 01.13, 03.05, 04.01, 12.01, 14.02, 21.06, 21.10, 21.11, 27.05, 28.01, 28.02, 28.03, 28.08

CONTRACT TIME	01.11, 01.14, 01.22, 10.06, 11.01, 21.06, 29.04
CONTRACTOR - (Defined)	01.15
DAMAGE	02.15, 03.05, 03.12, 04.05, 09.05, 11.09, 13.11, 14.01, 14.02, 16.01, 16.02, 16.03, 16.04, 16.05, 19.01, 19.03, 20.01, 20.08, 23.03, 24.01, 24.07, 24.12, 26.03, 28.05, 28.01, 28.10, 33.07
DEFECTIVE WORK	01.16, 10.03, 21.00, 21.01, 21.07, 21.08, 21.09, 21.10, 28.03
DELAYS	07.02, 11.05, 11.09, 12.01, 16.07, 18.02, 19.01, 28.04
DRAWINGS	01.12, 01.17, 02.13, 02.17, 02.23, 06.01, 06.02, 06.03, 13.15, 22.02, 01.27, 01.33, 03.12, 04.01, 06.02, 09.01, 10.01, 10.02, 11.07, 13.00, 13.01, 13.03, 13.05, 13.11, 13.12, 13.15, 14.02, 14.07, 14.08, 14.09, 16.09, 16.13, 21.01, 21.06, 21.07, 21.14, 24.07, 27.05, 27.07, 28.01, 28.05, 28.10, 29.03, 13.00, 13.11
ENGINEER STATUS (NOT APPLICABLE)	15.00
EXTRA WORK	03.09, 14.00, 14.03, 14.04, 14.05, 14.08, 14.09, 14.10, 14.11, 14.12, 16.01, 22.02
FAILURE OF CONTRACTOR	03.10, 04.05, 06.02, 09.05, 10.01, 10.03, 13.10, 16.03, 20.01, 24.09, 27.02, 28.10
FAILURE OF OWNER	02.13
FAILURE OF SUCCESSFUL BIDDER	02.13, 02.17, 03.04
FIELD ORDER	01.18
FORCE ACCOUNT	14.04, 14.05, 14.11, 14.12
FUNDING	33.09
INDEMNIFY / HOLD HARMLESS	02.15, 03.05, 04.05, 13.11, 16.04, 16.05, 20.02, 24.06, 24.09
INDEMNIFYING INFRINGEMENT CLAUSE	02.15
INJURIES	16.00, 16.01, 16.02, 19.01, 19.03, 20.01, 24.02, 24.07
INSPECTION FEES	13.12
INSPECTIONS, GENERALLY	01.16, 13.05, 16.13, 21.00, 21.03, 21.04, 21.05, 21.06, 21.14, 21.15, 28.04, 29.02, 29.03
INSURANCE	01.05, 14.05, 16.13, 24.00 - 12, 27.07, 28.05
INTENTION OF CONTRACT DOCUMENTS	06.00, 06.01
INTENTION OF GENERAL CONDITIONS	31.00

LABOR	01.33, 03.12, 09.01, 13.00, 13.01, 13.02, 13.08, 13.10, 13.11, 13.12, 14.05, 16.06, 16.07, 21.06, 21.07, 21.15, 27.01, 28.10, 29.03
LAWS	01.10, 01.20, 02.06, 02.13, 02.14, 02.16, 02.20, 03.01, 03.10, 13.12, 16.06, 16.07, 20.02, 21.02, 21.09, 27.01, 29.06, 33.00, 33.01, 33.08
LIQUIDATED DAMAGES	11.03, 12.00, 12.01, 29.04
MATERIALS	01.33, 03.12, 04.01, 06.02, 07.01, 09.01, 10.01, 10.02, 13.00, 13.01, 13.03, 13.04, 13.05, 13.12, 13.13, 13.15, 14.01, 14.11, 20.01, 12.01, 21.07, 21.14, 21.15, 23.03, 27.01, 27.05, 27.07, 28.01, 28.05, 28.07, 28.08, 28.10
MODIFICATIONS	01.12, 01.19, 02.12, 02.13, 06.01, 06.02, 24.07, 32.02
NOTICE OF AWARD	01.20, 03.01, 03.04, 04.01
NOTICE OF DEFAULT	12.01, 33.08
NOTICE TO BIDDER	2.21
NOTICE TO CONTRACTOR	01.12, 01.21, 21.11, 30.01
NOTICE TO OWNER	13.07, 24.06, 27.07
NOTICE TO PROCEED	01.22, 09.02, 11.01, 11.03
OBSTRUCTIONS	16.09, 16.11, 16.15, 23.00, 23.01, 23.02
OCCUPANCY	25.00
ORAL INTERPRETATIONS	02.13
OWNER - (Defined)	01.23
PAYMENT	01.30, 03.10, 03.12, 03.13, 04.12, 09.03, 11.04, 11.09, 14.04, 14.12, 16.02, 16.16, 19.02, 21.07, 21.08, 21.09, 21.10, 21.11, 21.16, 24.02, 24.03, 24.12, 27.01, 27.07, 28.00, 28.01, 28.02, 28.03, 28.04, 28.05, 28.06, 28.08, 28.09, 28.10, 29.00, 29.03, 29.05, 29.07
PERMITS	13.00, 13.12, 16.13, 28.08
PRICE	02.05, 14.02, 14.03, 14.04, 14.05, 22.01
PROGRESS PAYMENT	01.06, 28.06
PROGRESS SCHEDULE	09.03, 09.05, 21.11
PROGRESS OF WORK	09.00, 11.09, 13.07, 16.01, 16.12, 21.11, 21.12, 22.02, 27.02
PROJECT	01.24, 01.29, 01.30, 02.04, 03.07, 06.01, 07.03, 10.02, 11.04, 11.06, 13.08, 13.13, 14.08, 14.11, 16.15, 24.07, 24.11, 28.07, 29.03, 29.07

PROJECT REPRESENTATIVE	01.23, 21.16
PROPERTY	16.00, 16.01, 16.02, 16.03, 16.12, 16.13, 16.17, 18.01, 19.00, 19.01, 19.02, 19.03, 23.03, 24.01, 24.07, 26.03, 28.10, 29.08, 33.05
PROPOSAL	01.26, 02.00, 02.01, 02.03, 02.05, 02.06, 02.07, 02.08, 02.09, 02.10, 02.11, 02.12, 02.14, 02.18, 02.21, 02.22, 11.03, 12.01, 14.01, 14.02, 14.03, 19.02, 23.02, 28.08
PROTESTS	33.10
PUNCH LIST	29.03, 29.04
QUANTITIES OF ESTIMATES	14.00, 14.01, 14.02, 14.04
RAILROADS	16.13, 19.01
RECORD DRAWINGS	08.00, 18.01, 18.02, 18.03
RECORDATION OF DOCUMENTS	03.13, 28.03, 29.05, 29.06
REJECTION OF BIDS	02.03, 02.07, 02.08, 02.10, 02.14, 03.01
RENTAL OF EQUIPMENT	14.07, 14.09
RIGHTS OF WAY	18.00
SAFETY	16.01, 16.07, 16.14, 16.17
SANITARY PROVISIONS	13.01, 17.00
SCHEDULE OF WORK	09.03, 09.04, 9.05, 11.06, 13.09
SEVERABILITY	32.01, 32.02
SHOP DRAWINGS	01.27, 06.03, 07.00, 07.01, 07.02, 07.03, 07.04, 07.05
SITE	02.17, 7.04, 13.05, 13.07, 13.11, 14.06, 16.09, 21.08, 21.09, 21.12, 22.02, 23.01, 24.07
SOLICITATION OF EMPLOYMENT	13.14
SPECIFICATIONS	01.01, 01.02, 01.05, 01.07, 01.12, 01.28, 02.13, 02.17, 02.23, 03.06, 03.09, 03.10, 03.13, 06.01, 06.02, 06.03, 07.04, 07.05, 11.03, 13.05, 13.15, 20.01, 21.12, 22.02, 28.01, 28.04, 32.01
SUBCONTRACTOR	01.27, 01.29, 04.01, 04.02, 04.03, 04.04, 04.05, 16.02, 16.04, 16.05, 20.01, 20.02, 21.07, 24.01, 24.07, 27.01, 28.07
SUBCONTRACTS	04.00, 13.09
SUBSURFACE CONDITIONS	02.17, 22.00, 22.01, 22.02
SUBSTANTIAL COMPLETION	01.30, 11.04, 21.09, 28.04, 29.01, 29.02, 29.03, 29.04, 29.06
SUPERINTENDENT	01.21, 01.31, 13.07, 14.05

SUPERVISION	13.01, 13.06
SURETY	01.05, 01.10, 02.09, 03.05, 03.06, 03.07, 03.08, 03.09, 03.11, 03.12, 04.05, 05.01, 14.03, 27.03, 27.05
SURVEY	13.02, 26.00, 26.01
TAXES	02.05, 13.00, 13.12, 13.13, 14.05, 28.07, 28.08, 28.10
TERMINATION OF CONTRACT	13.10, 24.09, 27.00, 27.01, 27.02, 27.03, 27.04, 27.05, 27.06, 27.07
TESTS, GENERALLY	21.00, 21.02, 21.03, 21.04, 21.05, 21.06
TIME	01.32
TRAFFIC	16.06, 16.07, 16.10, 16.15, 16.16
TRAFFIC HAZARDS	16.16
TREES AND SHRUBS	19.02
VERBAL INSTRUCTIONS	21.16
WAIVERS	24.06, 29.03, 33.08
WARNING DEVICES	16.13, 16.14, 16.15
WARRANTY	21.01, 21.08, 21.09, 33.04, 33.06
WORK	01.31, 20.01
WORK BY OTHERS	10.03, 10.04, 10.05
WORK BY OWNER	10.02, 10.04, 10.05
WORK FOR OTHER, RESTRICTIONS	16.12
WORK ORDER	28.01

01.00 DEFINITIONS OF TERMS

Whenever used in these General Conditions or in other Contract Documents, the following terms shall have the meanings indicated, and these shall be applicable to both the singular and plural thereof.

- 01.01 A.A.S.H.T.O American Association of State Highway and Transportation Officials. When A.A.S.H.T.O. is referred to in these Specifications it takes the meaning of the specification for materials and methods of testing specified by this association and the specification stated is considered to be a part of the Specifications as if written herein in full.
- 01.02 A.C.I American Concrete Institute. When A.C.I. is referred to in these Specifications it takes the meaning of the specification for materials and methods of testing specified by this institute and the specification stated is considered to be a part of the Specifications as if written herein in full.
- 01.03 Addenda Written or graphic instruments issued prior to the opening of bids which clarify, correct, modify or change the bidding or Contract Documents.
- 01.04 Advertisement The written instrument issued by the Owner at the request of the Owner used to notify the prospective bidder of the nature of the Work. It becomes part of the Contract Documents.
- 01.05 Agreement The written agreement or contract between the Owner and the Contractor covering the Work to be performed and the price that the Owner will pay. Other documents, including the Proposal, Addenda, Specifications, plans, surety, insurance, etc., are made a part thereof.
- 01.06 Application for Payment The form furnished by the Owner which is to be used by the Contractor in requesting incremental (progress) payments and which is to include information required by Section 28.01 and an affidavit of the Contractor. The affidavit shall stipulate that progress payments theretofore received from the Owner on account of the Work have been applied by Contractor to discharge in full of all Contractor's obligations reflected in prior applications for payment.
- 01.07 A.S.T.M. American Society of Testing Materials. When A.S.T.M. is referred to in these Specifications it takes the meaning of the specification for materials and methods of testing specified by this society and the specification stated is considered to be a part of the Specifications as if written herein in full.
- 01.08 Bid The offer or Proposal of the Bidder submitted on the prescribed form setting forth all the prices for the Work to be performed.
- 01.09 Bidder Any person, partnership, firm or corporation submitting a Bid for the Work.
- 01.10 Bonds Bid, performance and payment bonds and other instruments of security, furnished by the Contractor and its surety in accordance with the Contract Documents and Louisiana law.
- 01.11 Change Order A written order to the Contractor signed by the Owner authorizing an addition, deletion or revision in the Work, or an adjustment in the Contract Price or the Contract Time after execution of the Agreement.
- 01.12 Contract Documents The Agreement, Addenda, Contractor's Bid and any documentation accompanying or post-bid documentation when attached as an exhibit, the Bonds, these General Conditions, the Advertisement for Bid, Notice to Contractor, all supplementary conditions, the Specifications, the Drawings, together with all Modifications issued after the execution of the Agreement.
- 01.13 Contract Price The total monies payable to the Contractor under the Contract Documents.

- 01.14 Contract Time The number of consecutive calendar days stated in the Agreement for the completion of the Work.
- 01.15 Contractor The person, firm, corporation or Contractor with whom the Owner has executed the Agreement.
- 01.16 Defective Work When work which is unsatisfactory, faulty or deficient for any reason whatsoever, or does not conform to the Contract Documents, or does not meet the requirements of any inspection, test or approval referred to in the Contract Documents, or has been damaged prior to the Owner's recommendation or acceptance.
- 01.17 Drawings The Drawings and plans which show the character and scope of the Work to be performed and which have been prepared or approved by the Owner and are referred to in the Contract Documents.
- 01.18 Field Order A written order issued by the Owner or his agent which clarifies or interprets the Contract Documents.
- 01.19 Modification (a) A written amendment of the Contract Documents signed by both parties, (b) A Change Order, (c) A written clarification or interpretation issued by the Owner or his agent. Modification may only be issued after execution of the Agreement.
- 01.20 Notice of Award The written notice by Owner to the lowest responsible Bidder stating that upon compliance of the conditions enumerated in the Notice of Award, or enumerated in the Bid documents, the Owner will deliver the Contract Documents for signature. The time for the delivery of the Contract Documents can be extended in conformance with Louisiana Law.
- 01.21 Notice to Contractor Instructions, written or oral given by Owner to Contractor and deemed served if given to the Contractor's superintendent, foreman or mailed to Contractor at his last known place of business.
- 01.22 Notice to Proceed A written notice given by the Owner fixing the date on which the Contract Time will commence, and on which date the Contractor shall start to perform his obligation under the Contract Documents. Upon mutual consent by both parties, the Notice to Proceed may be extended.
- 01.23 Owner St. Tammany Parish Government, acting herein through its duly constituted and authorized representative, including but not limited to the Office of the Parish President or its designee, its Chief Administrative Officer, and/or Legal Counsel. St. Tammany Parish Government (hereinafter, the "Parish") and Owner may be used interchangeably.
- 01.24 Project The entire construction to be performed as provided in the Contract Documents.
- 01.25 Project Representative The authorized representative of the Owner who is assigned to the Project or any parts thereof.
- 01.26 Proposal The Bid submitted by the Bidder to the Owner on the Proposal form setting forth the Work to be done and the price for which the Bidder agrees to perform the Work.
- 01.27 Shop Drawings All drawings, diagrams, illustrations, brochures, schedules and other data which are prepared by the Contractor, Subcontractor, Manufacturer, Supplier or Distributor and which illustrate the equipment, material or some portion of the Work.
- 01.28 Specifications The Instructions to Bidders, these General Conditions, the Special Conditions and the Technical Provisions. All of the documents listed in the "Table of Contents."
- 01.29 Subcontractor An individual, firm or corporation having a direct Contract with the Contractor or with any other Subcontractor for the performance of a part of the Project Work.
- 01.30 Substantial Completion The date as certified by the Owner or its agent when the construction of the Project or a specified part thereof is sufficiently complete in accordance with the Contract Documents so that the Project or specified part can be utilized for the

purposes for which it was intended; or if there is no such certification, the date when final payment is due in accordance with Section 28.

- 01.31 Superintendent Contractor's site representative. The person on the site who is in full and complete charge of the Work.
- 01.32 Time Unless specifically stated otherwise, all time delays shall be calculated in calendar days.
- 01.33 Work Any and all obligations, duties and responsibilities necessary to the successful completion of the Project assigned to or undertaken by the Contractor under the Contract Documents, usually including the furnishing of all labor, materials, equipment and other incidentals.
- 01.34 The terms "he/himself" may be used interchangeably with "it/itself."

02.00 PROPOSAL

- 02.01 All papers bound with or attached to the Proposal Form are a necessary part thereof and must not be detached.
- 02.02 For submitting Bids, the only forms allowed shall be the "Louisiana Uniform Public Work Bid Form", "Louisiana Uniform Public Works Bid Form Unit Price Form" (if necessary), the Bid Bond, and written evidence of authority of person signing the bid. Necessary copies of the Louisiana Uniform Public Work Forms will be furnished for Bidding. Bound sets of the Contract Documents are for Bidder's information and should not be used in submitting Bids.
- 02.03 Proposal forms must be printed in ink or typed, unless submitted electronically. Illegibility or ambiguity therein may constitute justification for rejection of the Bid.
- 02.04 Each Bid must be submitted in a sealed envelope, unless submitted electronically. The outside of the envelope shall show the name and address of the Bidder, the State Contractor's License Number of the Bidder (if work requires contractor's license), and the Project name and number for which the Bid is submitted, along with the Bid number.
- 02.05 The price quoted for the Work shall be stated in words and figures on the Bid Form, and in numbers only on the Unit Price Form. The price in the Proposal shall include all costs necessary for the complete performance of the Work in full conformity with the conditions of the Contract Documents, and shall include all applicable Federal, State, Parish, Municipal or other taxes. The price bid for the items listed on the Unit Price Form will include the cost of all related items not listed, but which are normally required to do the type of Work bid.
- 02.06 The Bid shall be signed by the Bidder. The information required on the Louisiana Uniform Public Work Bid Form must be provided. Evidence of agency, corporate, or partnership authority is required and shall be provided in conformance with LSA-R.S. 38:2212(B).
- 02.07 Only the Contractors licensed by the State to do the type of Work involved can submit a Proposal for the Work. The envelope containing the Proposal shall have the Contractor's license number on it. Failure to be properly licensed constitutes authority by the Owner for rejection of Bid.
- 02.08 Bidders shall not attach any conditions or provisions to the Proposal. Any conditions or provisions so attached may, at the sole option of the Owner, cause rejection of the Bid or Proposal.
- 02.09 A Bid Guarantee of five percent (5%) of the amount of the total Bid, including Alternates, must accompany the Proposal and, at the option of the Bidder, may be a cashier's check, certified check or a satisfactory Bid Bond. The Bid Guarantee must be attached to the Louisiana Uniform Public Work Bid Form. No Bid will be considered unless it is so guaranteed. Cashier's check or certified check must be made payable to the order of the Owner. Cash deposits will not be accepted. The Owner reserves the right to cash or deposit the cashier's check or certified check. Such guarantees shall be made payable to the Parish

of St. Tammany. In accordance with LSA-R.S. 38:2218(C), if a bid bond is used, it shall be written by a surety or insurance company currently on the U.S. Department of the Treasury Financial Management Service list of approved bonding companies which is published annually in the Federal Register, or by a Louisiana domiciled insurance company with at least an A- rating in the latest printing of the A.M. Best's Key Rating Guide to write individual bonds up to ten percent of policyholders' surplus as shown in the A.M. Best's Key Rating Guide, or by an insurance company in good standing licensed to write bid bonds which is either domiciled in Louisiana or owned by Louisiana residents. It is **not** required to be on any AIA form.

- 02.10 Bid securities of the three (3) lowest Bidders will be retained by the Owner until the Contract is executed or until final disposition is made of the Bids submitted. Bid securities of all other Bidders will be returned promptly after the canvas of Bids. Bids shall remain binding for forty-five (45) days after the date set for Bid Opening. The Parish shall act within the forty-five (45) days to award the contract to the lowest responsible bidder or reject all bids as permitted by Public Bid Law. However, the Parish and the lowest responsible bidder, by mutual written consent, may agree to extend the deadline for award by one or more extensions of thirty (30) calendar days. In the event the Owner issued the Letter of Award during this period, or any extension thereof, the Bid accepted shall continue to remain binding until the Execution of the Contract.
- 02.11 A Proposal may be withdrawn at any time prior to the scheduled closing time for receipt of Bids, provided the request is in writing, executed by the Bidder or its duly authorized representative and is filed with the Owner prior to that time. When such a request is received, the Proposal will be returned to the Bidder unopened.
- 02.12 Written communications, over the signature of the Bidder, to modify Proposals will be accepted and the Proposal corrected in accordance therewith if received by the Owner prior to the scheduled closing time for receipt of Bids. Oral, telephonic or telegraphic Modifications will not be considered.
- 02.13 No oral interpretation obligating the Owner will be made to any Bidder as to the meaning of the Drawings, Specifications and Contract Documents. Every request for such an interpretation shall be made in writing and addressed and forwarded to the Owner. No inquiry received within seven (7) days prior to the day fixed for opening of the Bids shall be given consideration. Every interpretation made to the Bidder shall be in the form of an addendum to the Specifications. All such Addenda shall become part of the Contract Documents. Failure of Bidder to receive any such interpretation shall not relieve any Bidder from any obligation under this Bid. All Addenda shall be issued in accordance with the Public Bid Law, LSA-R.S. 38:2212(O)(2)(a) and (b).
- 02.14 The Owner reserves the right to reject any or all Bids for just cause in accordance with the Public Bid Law, LSA-R.S. 38:2214(B). Incomplete, informal or unbalanced Bids may be rejected. Reasonable grounds for belief that any one Bidder is concerned directly or indirectly with more than one Bid will cause rejection of all Bids wherein such Bidder is concerned. If required, a Bidder shall furnish satisfactory evidence of its competence and ability to perform the Work stipulated in its Proposal. Incompetence will constitute cause for rejection. If the Parish determines that the bidder is not responsive or responsible for any reason whatsoever, the bid may be rejected in accordance with State law.
- 02.15 The Contractor shall indemnify and hold harmless the Owner from any and all suits, costs, penalties or claims for infringement by reason of use or installation of any patented design, device, material or process, or any trademark and copyright in connection with the Work agreed to be performed under this Contract, and shall indemnify and hold harmless the Owner for any costs, expenses and damages which it may be obliged to pay by reason of any such infringement at any time during the prosecution or after completion of the Work.
- 02.16 Bidders shall familiarize themselves with and shall comply with all applicable Federal and State Laws, municipal ordinances and the rules and regulations of all authorities having jurisdiction over construction of the Project, which may directly or indirectly affect the Work or its prosecution. These laws and/or ordinances will be deemed to be included in the Contract, as though herein written in full.
- 02.17 Each Bidder shall visit the site of the proposed Work and fully acquaint itself with all surface and subsurface conditions as they may exist so that it may fully understand this

Contract. Bidder shall also thoroughly examine and be familiar with drawings, Specifications and Contract Documents. The failure or omission of any Bidder to receive or examine any form instrument, Drawing or document or to visit the site and acquaint itself with existing conditions, shall in no way relieve any Bidder from any obligation with respect to its Bid and the responsibility in the premises.

- 02.18 The standard contract form enclosed with the Proposal documents is a prototype. It is enclosed with the Contract Documents for the guidance of the Owner and the Contractor. It has important legal consequences in all respects and consultation with an attorney is encouraged. Contractor shall be presumed to have consulted with its own independent legal counsel.
- 02.19 When one set of Contract plans show the Work to be performed by two or more prime Contractors, it is the responsibility of each Bidder to become knowledgeable of the Work to be performed by the other where the Work upon which this bid is submitted is shown to come into close proximity or into conflict with the Work of the other. In avoiding conflicts, pressure pipe lines must be installed to avoid conflict with gravity pipe lines and the Bidder of the smaller gravity pipe line in conflict with the larger gravity pipe line must include in his Bid the cost of a conflict box at these locations. The location of and a solution to the conflicts do not have to be specifically noted as such on the plans.
- 02.20 Bidder shall execute affidavit(s) attesting compliance with LSA-R.S. 38:2212.10, 38:2224, 38:2227, each as amended, and other affidavits as required by law, prior to execution of the contract.
- 02.21 Sealed Proposals (Bid) shall be received by St. Tammany Parish Government at the office of St. Tammany Parish Government, Department of Procurement, 21454 Koop Drive, Suite 2-F, Mandeville, LA 70471, until the time and date denoted in Notice to Bidders, at which time and place the Proposals (Bids), shall be publicly opened and read aloud to those present. In accordance with LSA-R.S. 38-2212(A)(3)(c)(i), the designer's final estimated cost of construction shall be read aloud upon opening bids. Sealed Proposals (Bids) may also be mailed by certified mail to St. Tammany Parish Government, Department of Procurement, 21454 Koop Drive, Suite 2-F, Mandeville, LA 70471, and must be received before the bid opening. Bids may also be submitted electronically. Information concerning links for electronic bidding is contained in the Notice to Bidders.
- 02.22 Proposals (Bids) shall be executed on Forms furnished and placed in a sealed envelope, marked plainly and prominently as indicated in the Notice to Bidders, and these General Conditions, and addressed:

St. Tammany Parish Government
Department of Procurement
21454 Koop Drive, Suite 2-F
Mandeville, LA 70471

- 02.23 See Notice to Bidders for availability of Drawings, Specifications and Contract Documents via electronic methods.
- 02.24 The successful bidder shall be required to post in each direction a public information sign, 4' x 4' in size, at the location of the project containing information required by the Owner. The Owner shall supply this information.

03.00 AWARD, EXECUTION OF DOCUMENTS, BONDS, ETC.

- 03.01 The award of the Contract, if it is awarded, will be to the lowest responsible Bidder, in accordance with State Law. No award will be made until the Owner has concluded such investigations as it deems necessary to establish the responsibility, qualifications and financial ability and stability of the Bidder to do the Work in accordance with the Contract Documents to the satisfaction of the Owner within the time prescribed as established by the Department based upon the amount of work to be performed and the conditions of same. The written contract and bond shall be issued in conformance with LSA-R.S. 38:2216. The Owner reserves the right to reject the Bid of any Bidder in accordance with the Public Bid Law, LSA-R.S. 38:2214. If the Contract is awarded, the Owner shall give the successful Bidder written notice of the award within forty-five (45) calendar days after

the opening of the Bids in conformance with LSA-R.S. 38:2215(A), or any extension as authorized thereunder.

- 03.02 At least three counterparts of the Agreement and of such other Contract Documents as practicable shall be signed by the Owner and the Contractor. The Owner shall identify those portions of the Contract Documents not so signed and such identification shall be binding on both parties. The Owner and the Contractor shall each receive an executed counterpart of the Contract Documents.
- 03.03 Prior to the execution of the Agreement, the Contractor shall deliver to the Owner the required Bonds.
- 03.04 Failure of the successful Bidder to execute the Agreement and deliver the required Bonds within twenty (20) days of the Notice of the Award shall be just cause for the Owner to annul the award and declare the Bid and any guarantee thereof forfeited.
- 03.05 In order to ensure the faithful performance of each and every condition, stipulation and requirement of the Contract and to indemnify and save harmless the Owner from any and all damages, either directly or indirectly arising out of any failure to perform same, the successful Bidder to whom the Contract is awarded shall furnish a surety Bond in an amount of at least equal to one hundred percent (100%) of the Contract Price. The Contract shall not be in force or binding upon the Owner until such satisfactory Bond has been provided to and approved by the Parish. The cost of the Bond shall be paid for by the Contractor unless otherwise stipulated in the Special Provisions.
- 03.06 No surety Company will be accepted as a bondsman who has no permanent agent or representative in the State upon whom notices referred to in the General Conditions of these Specifications may be served. Services of said notice on said agent or representative in the State shall be equal to service of notice on the President of the Surety Company, or such other officer as may be concerned.
- 03.07 In conformance with LSA-R.S. 38:2219(A)(1)(a), (b), and (c):

Any surety bond written for a public works project shall be written by a surety or insurance company currently on the U.S. Department of the Treasury Financial Management Service list of approved bonding companies which is published annually in the Federal Register, or by a Louisiana domiciled insurance company with at least an A- rating in the latest printing of the A.M. Best's Key Rating Guide, to write individual bonds up to ten percent of policyholders' surplus as shown in the A.M. Best's Key Rating Guide or by an insurance company that is either domiciled in Louisiana or owned by Louisiana residents and is licensed to write surety bonds.

For any public works project, no surety or insurance company shall write a bond which is in excess of the amount indicated as approved by the U.S. Department of the Treasury Financial Management Service list or by a Louisiana domiciled insurance company with an A- rating by A.M. Best up to a limit of ten percent of policyholders' surplus as shown by A.M. Best; companies authorized by this Paragraph who are not on the treasury list shall not write a bond when the penalty exceeds fifteen percent of its capital and surplus, such capital and surplus being the amount by which the company's assets exceed its liabilities as reflected by the most recent financial statements filed by the company with the Department of Insurance.

In addition, any surety bond written for a public works project shall be written by a surety or insurance company that is currently licensed to do business in the state of Louisiana. All contractors must comply with any other applicable provisions of LSA-R.S. 38:2219.

- 03.08 Should the Contractor's Surety, even though approved and accepted by the Owner, subsequently remove its agency or representative from the State or become insolvent, bankrupt, or otherwise fail, the Contractor shall immediately furnish a new Bond in another company approved by the Owner, at no cost to the Owner. The new Bond shall be executed under the same terms and conditions as the original Bond. The new bond shall be submitted within thirty (30) days of such time as the Owner notifies Contractor or from the time Contractor learns or has reason to know that the original surety is no longer financially viable or acceptable to the Parish, whichever occurs first. In the event that Contractor fails

or refuses to timely secure additional surety, then the Owner may secure such surety and thereafter deduct such cost or expense from any sum due or to become due Contractor.

- 03.09 The Contractor's bondsman shall obligate itself to all the terms and covenants of these Specifications and of contracts covering the Work executed hereunder. The Owner reserves the right to do Extra Work or make changes by altering, adding to deducting from the Work under the conditions and in the manner herein before described without notice to the Contractor's surety and without in any manner affecting the liability of bondsman or releasing it from any of its obligations hereunder.
- 03.10 The Bond shall also secure for the Owner the faithful performance of the Contract in strict accordance with plans and Specifications. It shall protect the Owner against all lien laws of the State and shall provide for payment of reasonable attorney fees for enforcement of Contract and institution or concursus proceedings, if such proceedings become necessary. Likewise, it shall provide for all additional expenses of the Owner occurring through failure of the Contractor to perform.
- 03.11 The surety of the Contractor shall be and does hereby declare and acknowledge itself by acceptance to be bound to the Owner as a guarantor, jointly and in solido, with the Contractor, for fulfillment of terms of Section 03.00.
- 03.12 The performance Bond and Labor and Material Bond forming part of this Contract shall be continued by Contractor and its Surety for a period of one (1) year from date of acceptance of this Contract by Owner to assure prompt removal and replacement of all defective material, equipment, components thereof, workmanship, etc., and to assure payment of any damage to property of Owner or others as a result of such defective materials, equipment, workmanship, etc.
- 03.13 Contractor shall pay for the cost of recording the Contract and Bond and the cost of canceling same. Contractor shall also secure and pay for all Clear Lien and Privilege Certificates (together with any updates) which will be required before any final payment is made, and that may be required before any payment, at the request of the Owner, its representative, agent, architect, engineer and the like. All recordation and Clear Lien and Privilege Certificate requirements shall be in accordance with those requirements noted herein before in contract Specifications.

04.00 SUBCONTRACTS

- 04.01 Contractor shall be fully responsible for all acts and omissions of its Subcontractors and of persons and organizations for whose acts any of them may be liable to the same extent that it is responsible for the acts and omissions of persons directly employed by it. Nothing in the Contract Documents shall create any contractual relationship between Owner and any Subcontractor or other person or organization having a direct Contract with Contractor, nor shall it create any obligation on the part of the Owner to pay or to see to the payment of any monies due any Subcontractor.
- 04.02 Nothing in the Contract Documents shall be construed to control the Contractor in dividing the Work among approved Subcontractors or delineating the Work to be performed by any trade.
- 04.03 The Contractor agrees to specifically bind every Subcontractor to all of the applicable terms and conditions of the Contract Documents prior to commencing Work. Every Subcontractor, by undertaking to perform any of the Work, shall thereby automatically be deemed bound by such terms and conditions.
- 04.04 The Contractor shall indemnify and hold harmless the Owner and their agents and employees from and against all claims, damages, losses and expenses including Attorney's fees arising out of or resulting from the Contractor's failure to bind every Subcontractor and Contractor's surety to all of the applicable terms and conditions of the Contract Documents.

05.00 ASSIGNMENT

05.01 Neither party to this Contract shall assign or sublet its interest in this Contract without prior written consent of the other, nor shall the Contractor assign any monies due or to become due to it under this Contract without previous written consent of the Owner, nor without the consent of the surety unless the surety has waived its right to notice of assignment.

06.00 CORRELATION, INTERPRETATION AND INTENT OF CONTRACT DOCUMENTS.

06.01 It is the intent of the Specifications and Drawings to describe a complete Project to be constructed in accordance with the Contract Documents. The Contract Documents comprise the entire Agreement between Owner and Contractor. Alterations, modifications and amendments shall only be in writing between these parties.

06.02 The Contract Documents are intended to be complimentary and to be read *in pari materii*, and what is called for by one is as binding as if called for by all. If Contractor finds a conflict, error or discrepancy in the Contract Documents, it shall call it to the Owner's attention, in writing, at once and before proceeding with the Work affected thereby; however, it shall be liable to Owner for its failure to discover any conflict, error or discrepancy in the Specifications or Drawings. In resolving such conflicts, errors and discrepancies, the documents shall be given precedence in the following order: Agreement, Modifications, Addenda, Special Conditions, General Conditions, Construction Specifications and Drawings. The general notes on the plans shall be considered special provisions. Figure dimensions on Drawings shall govern over scale dimensions and detail Drawings shall govern over general Drawings. Where sewer connections are shown to fall on a lot line between two lots, the Contractor shall determine this location by measurement not by scale. Any Work that may reasonably be inferred from the Specifications or Drawings as being required to produce the intended result shall be supplied whether or not it is specifically called for. Work, materials or equipment described herein which so applied to this Project are covered by a well-known technical meaning or specification shall be deemed to be governed by such recognized standards unless specifically excluded.

06.03 Unless otherwise provided in the Contract Documents, the Owner will furnish to the Contractor (free of charge not to exceed ten (10) copies) Drawings and Specifications for the execution of Work. The Drawings and Specifications are the property of the Owner and are to be returned to it when the purpose for which they are intended have been served. The Contractor shall keep one copy of all Drawings and Specifications, including revisions, Addenda, details, Shop Drawings, etc. on the Work in good order and available to the Owner or the regulatory agency of the governmental body having jurisdiction in the area of the Work.

07.00 SHOP DRAWINGS, BROCHURES AND SAMPLES

07.01 After checking and verifying all field measurements, Contractor shall submit to Owner for approval, five copies (or at Owner's option, one reproducible copy) of all Shop Drawings, which shall have been checked by and stamped with the approval of Contractor and identified as Owner may require. The data shown on the Shop Drawings will be complete with respect to dimensions, design criteria, materials of construction and the like to enable Owner to review the information as required.

07.02 Contractor shall also submit to Owner, for review with such promptness as to cause no delay in Work, all samples as required by the Contract Documents. All samples will have been checked by and stamped with the approval of Contractor identified clearly as to material, manufacturer, any pertinent catalog numbers and the use for which intended. At the time of each submission, Contractor shall in writing call Owner's attention to any deviations that the Shop Drawings or samples may have from the requirements of the Contract Documents.

07.03 Owner will review with reasonable promptness Shop Drawings and samples, but its review shall be only for conformance with the design concept of the Project and for compliance with the information given in the Contract Documents. The review of a separate item as such will not indicate approval of the assembly in which the item functions. Contractor shall make any corrections required by Owner and shall return the required number of

corrected copies of Shop Drawings and resubmit new samples for review. Contractor shall direct specific attention in writing or on resubmitted Shop Drawings to revisions other than the corrections called for by Owner on previous submissions. Contractor's stamp of approval on any Shop Drawing or sample shall constitute a representation to Owner that Contractor has determined and verified all quantities, dimensions, field construction criteria, materials catalog numbers and similar data and thereafter assumes full responsibility for doing so, and that it has reviewed or coordinated each Shop Drawing or sample with the requirements of the Work and the Contract Documents.

07.04 Where a Shop Drawing or sample submission is required by the Specifications, no related Work shall be commenced until the submission has been reviewed by Owner. A copy of each reviewed shop Drawing and each inspected sample shall be kept in good order by Contractor at the site and shall be available to Owner.

07.05 Owner's review of Shop Drawings or samples shall not relieve Contractor from its responsibility for any deviations from the requirements of the Contract Documents unless Contractor has in writing called Owner's attention to such deviation at the time of submission and Owner has given written approval to the specific deviation, nor shall any review by Owner relieve Contractor from responsibility for errors or omissions in the Shop Drawings. The mere submittal of shop drawings which contain deviations from the requirements of plans, specifications and/or previous submittals in itself does not satisfy this requirement.

08.00 RECORD DRAWINGS

08.01 The Contractor shall keep an accurate record in a manner approved by the Owner of all changes in the Contract Documents during construction. In Work concerning underground utilities, the Contractor shall keep an accurate record in a manner approved by the Owner of all valves, fittings, etc. Before the Work is accepted by the Owner, and said acceptance is recorded, the Contractor shall furnish the Owner a copy of this record.

08.02 Contractor shall keep an accurate drawing measured in the field to the nearest 0.1' of the location of all sewer house connections. The location shown shall be the end of the connection at the property line measured along the main line of pipe from a manhole.

08.03 Contractor shall keep an accurate drawing of the storm water drainage collection system. Inverts to the nearest 0.01' and top of castings shall be shown as well as location of all structures to the nearest 0.1'. Upon completion of the Work, the plan will be given to the Owner.

09.00 PROGRESS OF WORK

09.01 Contractor shall conduct the Work in such a professional manner and with sufficient materials, equipment and labor as is considered necessary to ensure its completion within the time limit specified.

09.02 The Owner shall issue a Notice to Proceed to the Contractor within twenty (20) calendar days from the date of execution of the Contract. Upon mutual consent by both parties, the Notice to Proceed may be extended. The Contractor is to commence Work under the Contract within ten (10) calendar days from the date the Notice to Proceed is issued by the Owner.

09.03 The Contractor, immediately after being awarded the Contract, shall prepare and submit for the Owner's approval an estimated progress schedule for the work to be performed, as well as a construction signing layout for all roads within the project area. The Contractor shall not start work or request partial payment until the work schedule has been submitted to the Owner for approval.

09.04 Revisions to the original schedule will be made based on extension of days granted for inclement weather or change orders issued under the contract. No other revision shall be made which affects the original completion or updated completion date, whichever is applicable.

09.05 Failure of the Contractor to submit an estimated progress schedule or to complete timely and on schedule the Work shown on the progress schedule negates any and all causes or claims by the Contractor for accelerated completion damages. These accelerated damage claims shall be deemed forfeited.

09.06 Meetings will be held as often as necessary to expedite the progress of the job. Meetings will be held during normal working hours at the jobsite and shall be mandatory for the Contractor and all Sub-Contractors working on the project. Meetings may be requested by the Owner at any time and at the discretion of the Owner.

10.00 OWNER'S RIGHT TO PROCEED WITH PORTIONS OF THE WORK

10.01 Upon failure of the Contractor to comply with any notice given in accordance with the provisions hereof, the Owner shall have the alternative right, instead of assuming charge of the entire Work, to place additional forces, tools, equipment and materials on parts of the Work. The cost incurred by the Owner in carrying on such parts of the Work shall be payable by the Contractor. Such Work shall be deemed to be carried on by the Owner on account of the Contractor. The Owner may retain all amounts of the cost of such Work from any sum due Contractor or those funds that may become due to Contractor under this Agreement.

10.02 Owner may perform additional Work related to the Project by itself or it may let any other direct contract which may contain similar General Conditions. Contractor shall afford the other contractors who are parties to such different contracts (or Owner, if it is performing the additional Work itself) reasonable opportunity for the introduction and storage of materials and equipment and the execution of Work, and shall properly connect and coordinate its Work with the subsequent work.

10.03 If any part of Contractor's Work depends upon proper execution or results upon the Work of any such other contractor (or Owner), Contractor shall inspect and promptly report to Owner in writing any defects or deficiencies in such Work that render it unsuitable for such proper execution and results. Failure to so report shall constitute an acceptance of the other Work as fit and proper for the relationship of its Work except as to defects and deficiencies which may appear in the other Work after the execution of its Work.

10.04 Whatever Work is being done by the Owner, other Contractors or by this Contractor, the parties shall respect the various interests of the other parties at all times. The Owner may, at its sole discretion, establish additional rules and regulations concerning such orderly respect of the rights of various interests.

10.05 Contractor shall do all cutting, fitting and patching of its Work that may be required to integrate its several parts properly and fit to receive or be received by such other Work. Contractor shall not endanger any Work of others by cutting, excavating or otherwise altering Work and will only alter Work with the written consent of Owner and of the other contractors whose Work will be affected.

10.06 If the performance of additional Work by other contractors or Owner is not noted in the Contract Documents, written notice thereof shall be given to Contractor prior to starting any such additional Work. If Contractor believes that the performance of such additional Work by Owner or others may cause additional expense or entitles an extension of the Contract Time, the Contractor may make a claim therefor. The claim must be in writing to the Owner within thirty (30) calendar days of receipt of notice from the Owner of the planned additional Work by others.

11.00 TIME OF COMPLETION

11.01 The Notice to Proceed will stipulate the date on which the Contractor shall begin work. That date shall be the beginning of the Contract Time charges.

11.02 Contractor shall notify the Owner through its duly authorized representative, in advance, of where Contractor's work shall commence each day. A daily log shall be maintained by Contractor to establish dates, times, persons contacted, and location of work. Specific notice shall be made to the Owner if the Contractor plans to work on Saturday, Sunday, or

a Parish approved holiday. If notice is not received, no consideration will be given for inclement weather and same shall be considered a valid work day.

- 11.03 The Work covered by the Plans, Specifications and Contract Documents must be completed sufficiently for acceptance within the number of calendar days specified in the Proposal and/or the Contract, commencing from the date specified in the Notice to Proceed. It is hereby understood and mutually agreed, by and between the Contractor and the Owner, that the time of completion is an essential condition of this Contract, and it is further mutually understood and agreed that if the Contractor shall neglect, fail or refuse to complete the Work within the time specified, or any proper extension thereof granted by the Owner, then the Contractor does hereby agree, as partial consideration for the awarding of this Contract, to pay the Owner based on **Table 3.1** as specified in the Contract, not as a penalty, but as liquidated damages for such breach of contract for each and every calendar day that the Contractor shall be in default after the time stipulated in the Contract for completing the Work. It is specifically understood that the Owner shall also be entitled to receive a reasonable attorney fee and all costs in the event that Contractor fails to adhere to this agreement and this contract is referred to counsel for any reason whatsoever. Reasonable attorney fees shall be the prevailing hourly rate of the private sector, and in no event shall the hourly rate be less than \$175.00 per hour. All attorney fees shall be paid to the operating budget of the Office of the Parish President.
- 11.04 Prior to final payment, the Contractor may, in writing to the Owner, certify that the entire Project is substantially complete and request that the Owner or its agent issue a certificate of Substantial Completion. See Section 29.00.
- 11.05 The Owner may grant an extension(s) of time to the Contractor for unusual circumstances which are beyond the control of the Contractor and could not reasonably be foreseen by the Contractor prior to Bidding. Any such request must be made in writing to the Owner within seven (7) calendar days following the event occasioning the delay. The Owner shall have the exclusive and unilateral authority to determine, grant, and/or deny the validity of any such claim.
- 11.06 Extensions of time for inclement weather shall be processed as follows:

Commencing on the start date of each job, the Parish Inspector assigned to same shall keep a weekly log, indicating on each day whether inclement weather has prohibited the Contractor from working on any project within the specific job, based upon the following:

1. Should the Contractor prepare to begin work on any day in which inclement weather, or the conditions resulting from the weather, prevent work from beginning at the usual starting time, and the crew is dismissed as a result, the Contractor will not be charged for a working day whether or not conditions change during the day and the rest of the day becomes suitable for work.
2. If weather conditions on the previous day prevent Contractor from performing work scheduled, provided that no other work can be performed on any project within the package. The Parish Inspector shall determine if it is financially reasonable to require the Contractor to deviate from the schedule and relocate to another location.
3. If the Contractor is unable to work at least 60% of the normal work day due to inclement weather, provided that a normal working force is engaged on the job.

Any dispute of weather conditions as related to a specific job shall be settled by records of the National Weather Service.

- 11.07 Extensions of time for change orders

When a change order is issued, the Owner and Contractor will agree on a reasonable time extension, if any, to implement such change. Consideration shall be given for, but not limited to, the following:

1. If material has to be ordered;
2. Remobilization and or relocation of equipment to perform task; and
3. Reasonable time frame to complete additional work.

Time extensions for change orders shall be reflected on the official document signed by the Owner and Contractor.

- 11.08 At the end of each month, the Owner or its agent will furnish to the Contractor a monthly statement which reflects the number of approved days added to the contract. The Contractor will be allowed fourteen (14) calendar days in which to file a written protest setting forth in what respect the monthly statement is incorrect; otherwise, the statement shall be considered accepted by the Contractor as correct.
- 11.09 Apart from extension of time for unavoidable delays, no payment or allowance of any kind shall be made to the Contractor as compensation for damages because of hindrance or delay for any cause in the progress of the Work, whether such delay be avoidable or unavoidable.

12.00 LIQUIDATED DAMAGES

- 12.01 In case the Work is not completed in every respect within the time that may be extended, it is understood and agreed that per diem deductions per **Table 3.1** for liquidated damages, as stipulated in the Proposal and/or Contract, shall be made from the total Contract Price for each and every calendar day after and exclusive of the day on which completion was required, and up to the completion of the Work and acceptance thereof by the Owner. It is understood and agreed that time is of the essence to this Contract, and the above sum being specifically herein agreed upon in advance as the measure of damages to the Owner on account of such delay in the completion of the Work. It is further agreed that the expiration of the term herein assigned or as may be extended for performing the Work shall, *ipso facto*, constitute a putting in default, the Contractor hereby waiving any and all notice of default. The Contractor agrees and consents that the Contract Price, reduced by the aggregate of the entire damages so deducted, shall be accepted in full satisfaction of all Work executed under this Contract. It is further understood and agreed that Contractor shall be liable for a reasonable attorney fee and all costs associated with any breach of this agreement, including but not limited to this subsection. In the event that any dispute or breach herein causes referrals to counsel, then Contractor agrees to pay a reasonable attorney fee at the prevailing hourly rate of the private sector. In no event shall the hourly rate be less than \$175.00 per hour.

13.00 LABOR, MATERIALS, EQUIPMENT, SUPERVISION, PERMITS AND TAXES

- 13.01 The Contractor shall provide and pay for all labor, materials, equipment, supervision, subcontracting, transportation, tools, fuel, power, water, sanitary facilities and all incidentals necessary for the completion of the Work in substantial conformance with the Contract Documents.
- 13.02 The Contractor shall provide competent, suitably qualified personnel to survey and lay out the Work and perform construction as required by the Contract Documents. It shall at all times maintain good discipline and order at the site.
- 13.03 Unless otherwise specifically provided for in the Specifications, all workmanship, equipment, materials, and articles incorporated in the Work covered by this Contract are to be new and of the best grade of their respective kinds for the purpose intended. Samples of materials furnished under this Contract shall be submitted for approval to the Owner when and as directed.
- 13.04 Whenever a material or article required is specified or shown on the plans by using the name of a proprietary product or of a particular manufacturer or Contractor, any material or article which shall perform adequately the duties imposed by the general design will be considered equal, and satisfactory, providing the material or article so proposed is of equal substance and function and that all technical data concerning the proposed substitution be approved by the Owner prior to the Bidding. The Owner shall have the exclusive and unilateral discretion to determine quality and suitability in accordance with LSA-R.S. 38:2212(T)(2).

- 13.05 Materials shall be properly and securely stored so as to ensure the preservation of quality and fitness for the Work, and in a manner that leaves the material accessible to inspection. Materials or equipment may not be stored on the site in a manner such that it will interfere with the continued operation of streets and driveways or other contractors working on the site.
- 13.06 The Contractor, by entering into the Contract for this Work, sets itself forth as an expert in the field of construction and it shall supervise and direct the Work efficiently and with its best skill and attention. It shall be solely responsible for the means, methods, techniques, sequences and procedures of construction.
- 13.07 Contractor shall keep on the Work, at all times during its progress, a competent resident Superintendent, who shall not be replaced without written Notice to Owner except under extraordinary circumstances. The Superintendent will be Contractor's representative at the site and shall have authority to act on behalf of Contractor. All communications given to the Superintendent shall be as binding as if given to the Contractor. Owner specifically reserves the right to approve and/or disapprove the retention of a new superintendent, all to not be unreasonably withheld.
- 13.08 Any foreman or workman employed on this Project who disregards orders or instructions, does not perform his Work in a proper and skillful manner, or is otherwise objectionable, shall, at the written request of the Owner, be removed from the Work and shall be replaced by a suitable foreman or workman.
- 13.09 The Contractor and/or its assigned representative shall personally ensure that all subcontracts and divisions of the Work are executed in a proper and workmanlike manner, on scheduled time, and with due and proper cooperation.
- 13.10 Failure of the Contractor to keep the necessary qualified personnel on the Work shall be considered cause for termination of the Contract by the Owner.
- 13.11 Only equipment in good working order and suitable for the type of Work involved shall be brought onto the job and used by the Contractor. The Contractor is solely responsible for the proper maintenance and use of its equipment and shall hold the Owner harmless from any damages or suits for damages arising out of the improper selection or use of equipment. No piece of equipment necessary for the completion of the Work shall be removed from the job site without approval of the Owner.
- 13.12 All Federal, State and local taxes due or payable during the time of Contract on materials, equipment, labor or transportation, in connection with this Work, must be included in the amount bid by the Contractor and shall be paid to proper authorities before acceptance. The Contractor shall furnish all necessary permits and certificates and comply with all laws and ordinances applicable to the locality of the Work. The cost of all inspection fees levied by any governmental entity whatsoever shall be paid for by the Contractor.
- 13.13 In accordance with St. Tammany Police Jury Resolution 86-2672, as amended, the Contractor must provide in a form suitable to the Owner an affidavit stating that all applicable sales taxes for materials used on this project have been paid.
- 13.14 During the period that this Contract is in force, neither party to the Contract shall solicit for employment or employ an employee of the other.
- 13.15 All materials or equipment shown on the Drawings or included in these specifications shall be furnished unless written approval of a substitute is obtained from the Designer, or Owner if no separate designer.
- 13.16 If a potential supplier wishes to submit for prior approval a particular product other than a product specified in the contract documents, he shall do so no later than fourteen working days prior to the opening of bids. Within ten days, exclusive of holidays and weekends, after such submission, the prime design professional shall furnish to both the public entity and the potential supplier written approval or denial of the product submitted. The burden of proof of the equality of the proposed substitute is upon the proposer and only that information formally submitted shall be used by the Designer in making its decision.

13.17 The decision of the Designer/Owner shall be given in good faith and shall be final.

14.00 QUANTITIES OF ESTIMATE, CHANGES IN QUANTITIES, EXTRA WORK

14.01 Whenever the estimated quantities of Work to be done and materials to be furnished under this Contract are shown in any of the documents, including the Proposal, such are given for use in comparing Bids and the right is especially reserved, except as herein otherwise specifically limited, to increase or diminish same not to exceed twenty-five percent (25%) by the Owner to complete the Work contemplated by this Contract. Such increase or diminution shall in no way vitiate this Contract, nor shall such increase or diminution give cause for claims or liability for damages.

14.02 The Owner shall have the right to make alterations in the line, grade, plans, form or dimensions of the Work herein contemplated, provided such alterations do not change the total cost of the Project, based on the originally estimated quantities, and the unit prices bid by more than twenty-five percent (25%) and provided further that such alterations do not change the total cost of any major item, based on the originally estimated quantities and the unit price bid by more than twenty-five (25%). (A major item shall be construed to be any item, the total cost of which is equal to or greater than ten percent (10%) of the total Contract Price, computed on the basis of the Proposal quantity and the Contract unit price). Should it become necessary, for the best interest of the Owner, to make changes in excess of that herein specified, the same shall be covered by supplemental agreement either before or after the commencement of the Work and without notice to the sureties. If such alterations diminish the quantity of Work to be done, such shall not constitute a claim for damages for anticipated profits for the Work dispensed with, but when the reduction in amount is a material part of the Work contemplated, the Contractor shall be entitled to only reasonable compensation as determined by the Owner for overhead and equipment charges which it may have incurred in expectation of the quantity of Work originally estimated, unless specifically otherwise provided herein; if the alterations increase the amount of Work, the increase shall be paid according to the quantity of Work actually done and at the price established for such Work under this Contract except where, in the opinion of the Owner, the Contractor is clearly entitled to extra compensation.

14.03 Without invalidating the Contract, the Owner may order Extra Work or make changes by altering, adding to, or deducting from the Work, the Contract sum being adjusted accordingly. The consent of the surety must first be obtained when necessary or desirable, all at the exclusive discretion of the Owner. All the Work of the kind bid upon shall be paid for at the price stipulated in the Proposal, and no claims for any Extra Work or material shall be allowed unless the Work is ordered in writing by the Owner.

14.04 Extra Work for which there is no price or quantity included in the Contract shall be paid for at a unit price or lump sum to be agreed upon in advance in writing by the Owner and Contractor. Where such price and sum cannot be agreed upon by both parties, or where this method of payment is impracticable, the Owner may, at its exclusive and unilateral discretion, order the Contractor to do such Work on a Force Account Basis.

14.05 In computing the price of Extra Work on a Force Account Basis, the Contractor shall be paid for all foremen and labor actually engaged on the specific Work at the current local rate of wage for each and every hour that said foremen and labor are engaged in such Work, plus ten percent (10%) of the total for superintendence, use of tools, overhead, direct & indirect costs/expenses, pro-rata applicable payroll taxes, pro-rata applicable workman compensation benefits, pro-rata insurance premiums and pro-rata reasonable profit. The Contractor shall furnish satisfactory evidence of the rate or rates of such insurance and tax. The Contractor will not be able to collect any contribution to any retirement plans or programs.

14.06 For all material used, the Contractor shall receive the actual cost of such material delivered at the site of the Work, as shown by original receipted bill, to which shall be added five percent (5%). There will be absolutely no additional surcharges or additional fees attached hereto with respect to this subsection.

14.07 For any equipment used that is owned by the Contractor, the Contractor shall be allowed a rental based upon the latest prevailing rental price, but not to exceed a rental price as determined by the Associated Equipment Distributors (A.E.D. Green Book).

- 14.08 The Contractor shall also be paid the actual costs of transportation for any equipment which it owns and which it has to transport to the Project for the Extra Work. There will be absolutely no additional surcharges or additional fees attached hereto with respect to this subsection.
- 14.09 If the Contractor is required to rent equipment for Extra Work, but not required for Contract items, it will be paid the actual cost of rental and transportation of such equipment to which no percent shall be added. The basis upon which rental cost are to be charged shall be agreed upon in writing before the Work is started. Actual rental and transportation costs shall be obtained from receipted invoices and freight bills.
- 14.10 No compensation for expenses, fees or costs incurred in executing Extra Work, other than herein specifically mentioned herein above, will be allowed.
- 14.11 A record of Extra Work on Force Account basis shall be submitted to the Owner on the day following the execution of the Work, and no less than three copies of such record shall be made on suitable forms and signed by both the Owner or his representative on the Project and the Contractor. All bids for materials used on extra Work shall be submitted to the Owner by the Contractor upon certified statements to which will be attached original bills covering the costs of such materials.
- 14.12 Payment for Extra Work of any kind will not be allowed unless the same has been ordered in writing by the Owner.

15.00 STATUS OF THE ENGINEER (NOT APPLICABLE)

16.00 INJURIES TO PERSONS AND PROPERTY

- 16.01 The Contractor shall be held solely and exclusively responsible for all injuries to persons and for all damages to the property of the Owner or others caused by or resulting from the negligence of itself, its employees or its agents, during the progress of or in connection with the Work, whether within the limits of the Work or elsewhere under the Contract proper or as Extra Work. This requirement will apply continuously and not be limited to normal working hours or days. The Owner's construction review is for the purpose of checking the Work product produced and does not include review of the methods employed by the Contractor or to the Contractor's compliance with safety measures of any nature whatsoever. The Contractor agrees to pay a reasonable attorney fee and other reasonable attendant costs of the Owner in the event it becomes necessary for the Owner to employ an attorney to enforce this section or to protect itself against suit over the Contractor's responsibilities. Attorney fees shall be at the prevailing hourly rate of the private sector. The attorney fee hourly rate shall not be less than \$175.00 per hour. All attorney fees collected shall be paid to the operating budget of the Office of the Parish President.
- 16.02 The Contractor must protect and support all utility infrastructures or other properties which are liable to be damaged during the execution of its Work. It shall take all reasonable and proper precautions to protect persons, animals and vehicles or the public from the injury, and wherever necessary, shall erect and maintain a fence or railing around any excavation, and place a sufficient number of lights about the Work and keep same burning from twilight until sunrise, and shall employ one or more watchmen as an additional security whenever needed. The Contractor understands and agrees that the Owner may request that security be placed on the premises to ensure and secure same. The Owner shall have exclusive authority to request placement of such security. Contractor agrees to retain and place security as requested, all at the sole expense of Contractor. Additional security shall not be considered a change order or reason for additional payment by the Owner. The Contractor must, as far as practicable and consistent with good construction, permit access to private and public property and leave fire hydrants, catch basins, streets, etc., free from encumbrances. The Contractor must restore at its own expense all injured or damaged property caused by any negligent act of omission or commission on its part or on the part of its employees or subcontractors, including, but not limited to, sidewalks, curbing, sodding, pipes conduits, sewers, buildings, fences, bridges, retaining walls, tanks, power lines, levees or any other building or property whatsoever to a like condition as existed prior to such damage or injury.

- 16.03 In case of failure on the part of the Contractor to restore such property or make good such damage, the Owner may upon forty-eight (48) hours' notice proceed to repair or otherwise restore such property as may be deemed necessary, and the cost thereof will be deducted from any monies due or which may become due under its Contract.
- 16.04 Contractor agrees to protect, defend, indemnify, save, and hold harmless St. Tammany Parish Government, its elected and appointed officials, departments, agencies, boards and commissions, their officers, agents servants, employees, including volunteers, from and against any and all claims, demands, expense and liability arising out of injury or death to any person or the damage, loss or destruction of any property to the extent caused by any negligent act or omission or willful misconduct of Contractor, its agents, servants, employees, and subcontractors, or any and all costs, expense and/or attorney fees incurred by St. Tammany Parish Government as a result of any claim, demands, and/or causes of action that results from the negligent performance or non-performance by Contractor, its agents, servants, employees, and subcontractors of this contract. Contractor agrees to investigate, handle, respond to, provide defense for and defend any such claims, demand, or suit at its sole expense and agrees to bear all other costs and expenses related thereto caused by any negligent act or omission or willful misconduct of Contractor, its agents, servants, employees, and subcontractors.
- 16.05 As to any and all claims against Owner, its agents, assigns, representatives or employees by any employee of Contractor, any Subcontractor, anyone directly or indirectly employed by any of them or anyone for whose acts as may be liable, the indemnification obligation under Paragraph 16.04 shall not be limited in any way or by any limitation on the amount or type of damages, compensation or benefits payable by or for Contractor or any Subcontractor under workmen's compensation acts, disability benefit acts or other employee benefit acts.
- 16.06 No road shall be closed by the Contractor to the public except by written permission of the Owner. If so closed, the Contractor shall maintain traffic over, through and around the Work included in his Contract, with the maximum practical convenience, for the full twenty-four hours of each day of the Contract, whether or not Work has ceased temporarily. The Contractor shall notify the Owner at the earliest possible date after the Contract has been executed and, in any case, before commencement of any construction that might in any way inconvenience or endanger traffic, in order that necessary and suitable arrangements may be determined. Any and all security, maintenance, labor or costs associated with traffic control herein shall be at the sole expense of Contractor. This expense shall be paid directly by the Contractor. This expense shall not be considered as a change order nor shall it allow the Contractor any additional cost reimbursement whatsoever. All traffic deviations herein shall be coordinated with the appropriate law enforcement officials of this Parish.
- 16.07 The convenience of the general public and residents along the Works shall be provided for in a reasonable, adequate and satisfactory manner. Where existing roads are not available as detours, and unless otherwise provided, all traffic shall be permitted to pass through the Work. In all such cases, the public shall have precedence over Contractor's vehicles insofar as the traveling public's vehicles shall not be unduly delayed for the convenience of the Contractor. In order that all unnecessary delay to the traveling public may be avoided, the Contractor shall provide and station competent flagmen whose sole duties shall consist of directing and controlling the movement of public traffic either through or around the Work. Any and all security, maintenance, labor or costs associated with traffic control herein shall be at the sole expense of Contractor. This expense shall be paid directly by the Contractor. This expense shall not be considered as a change order nor shall it allow the Contractor any additional cost reimbursement whatsoever. All traffic deviations herein shall be coordinated with the appropriate law enforcement officials of this Parish.
- 16.08 The Contractor shall arrange its Work so that no undue or prolonged blocking of business establishments will occur.
- 16.09 Material and equipment stored on the right of way or work site shall be so placed and the Work at times shall be so conducted as to ensure minimum danger and obstruction to the traveling public.
- 16.10 During grading operations when traffic is being permitted to pass through construction, the Contractor shall provide a smooth, even surface that will provide a satisfactory passageway

for use of traffic. The road bed shall be sprinkled with water if necessary to prevent a dust nuisance, provided the dust nuisance is a result of the Work.

- 16.11 Fire hydrants shall be accessible at all times to the Fire Department. No material or other obstructions shall be placed closer to a fire hydrant than permitted by ordinances, rules or regulations or within fifteen (15) feet of a fire hydrant, in the absence of such ordinance, rules or regulations.
- 16.12 The Contractor shall not, without the written permission of the Owner, do Work for a resident or property owner abutting the Work at the time that this Work is in progress.
- 16.13 No Work of any character shall be commenced on railroad right-of-way until the Railroad Company has issued a permit to the Owner and has been duly notified by the Contractor in writing (with a copy forwarded to the Owner) of the date it proposes to begin Work, and until an authorized representative of the Railroad Company is present, unless the Railroad Company waives such requirements. All Work performed by the Contractor within the right-of-way limits of the railroad shall be subject to the inspection and approval of the chief engineer of the Railroad Company or its authorized representative. Any precautions considered necessary by said chief engineer to safeguard the property, equipment, employees and passengers of the Railroad Company shall be taken by the Contractor without extra compensation. The Contractor shall, without extra compensation, take such precautions and erect and maintain such tell-tale or warning devices as the Railroad Company considers necessary to safeguard the operation of its trains. The temporary vertical and horizontal clearance specified by the chief engineer of the Railroad Company in approving these shall be maintained at all times. No steel, brick, pipe or any loose material shall be left on the ground in the immediate vicinity of the railway track. Before any Work is done within Railroad right of way, the Contractor shall provide and pay all costs of any special insurance requirements of the Railroad.
- 16.14 The Contractor, shall, without extra compensation, provide, erect, paint and maintain all necessary barricades. Also, without extra compensation, the Contractor shall provide suitable and sufficient lights, torches, reflectors or other warning or danger signals and signs, provide a sufficient number of watchmen and flagmen and take all the necessary precautions for the protection of the Work and safety of the Public.
- 16.15 The Contractor shall erect warning signs beyond the limits of the Project, in advance of any place on the Project where operations interfere with the use of the road by traffic, including all intermediate points where the new Work crosses or coincides with the existing road. All barricades and obstructions shall be kept well painted and suitable warning signs shall be placed thereon. All barricades and obstructions shall be illuminated at night and all lights or devices for this purpose shall be kept burning from sunset to sunrise.
- 16.16 Whenever traffic is maintained through or over any part of the Project, the Contractor shall clearly mark all traffic hazards. No direct payment will be made for barricades, signs and illumination therefore or for watchmen or flagmen.
- 16.17 The Contractor will be solely and completely responsible for conditions on the job site, including safety of all persons and property during performance of the Work. This requirement will apply continuously and not be limited to normal working hours. The duty of the Owner to conduct construction review of the Contractor's performance is not intended to include review of the adequacy of the Contractor's safety measures, in, or near the construction site.

17.00 SANITARY PROVISIONS

- 17.01 The Contractor shall provide and maintain in a neat, sanitary condition such accommodations for the use of its employees as may be necessary to comply with the rules and regulations of the State Health Agency or of the other authorities having jurisdiction and shall permit no public nuisance.

18.00 RIGHTS OF WAY

18.01 The Owner will furnish the Contractor with all necessary rights-of-way for the prosecution of the Work. The rights of way herein referred to shall be taken to mean only permission to use or pass through the locations or space in any street, highway, public or private property in which the Contractor is to prosecute the Work.

18.02 It is possible that all lands and rights of way may not be obtained as herein contemplated before construction begins, in which event the Contractor shall begin its Work upon such land and rights of way as the Owner may have previously acquired. Any delay in furnishing these lands by the Owner can be deemed proper cause for adjustment in the Contract amount and/or in the time of completion.

19.00 PROTECTION AND RESTORATION OF PROPERTY AND LANDSCAPE

19.01 The Contractor shall not enter upon private property for any purpose without first obtaining permission from the Owner, as well as the private property owner and/or and private property Lessees. The Contractor shall use every precaution necessary for the preservation of all public and private property, monuments, highway signs, telephone lines, other utilities, etc., along and adjacent to the Work; the Contractor shall use every precaution necessary to prevent damage to pipes, conduits, and other underground structures; and shall protect carefully from disturbance or damage all land monuments and property marks until an authorized agent has witnessed or otherwise referenced their location and shall not remove them until directed. The street and highway signs and markers that are to be affected by the Work shall be carefully removed when the Work begins and stored in a manner to keep them clean and dry. The Contractor must obtain all necessary information in regard to existing utilities and shall give notice in writing to the owners or the proper authorities in charge of streets, gas, water, pipes, electric, sewers and other underground structures, including conduits, railways, poles and pole lines, manholes, catch basins, fixtures, appurtenances, and all other property that may be affected by the Contractor's operations, at least forty-eight (48) hours before its operations will affect such property. The Contractor shall not hinder or interfere with any person in the protection of such Work or with the operation of utilities at any time. When property, the operation of railways, or other public utilities are endangered, the Contractor shall at its own expense, maintain flagmen or watchmen and any other necessary precautions to avoid interruption of service or damage to life or property, and it shall promptly repair, restore, or make good any injury or damage caused by its negligent operations in an acceptable manner. The Contractor must also obtain all necessary information in regard to the installation of new cables, conduits, and transformers, and make proper provisions and give proper notifications, in order that same can be installed at the proper time without delay to the Contractor or unnecessary inconvenience to the Owner.

19.02 The Contractor shall not remove, cut or destroy trees, shrubs, plants, or grass that are to remain in the streets or those which are privately owned, without the proper authority. Unless otherwise provided in the Special Provisions or the Proposal, the Contractor shall replace and replant all plants, shrubs, grass and restore the grounds back to its original good condition to the satisfaction of the Owner and/or the property owner. The Contractor shall assume the responsibility of replanting and guarantees that plants, shrubs, grass will be watered, fertilized and cultivated until they are in a growing condition. No direct payment will be made for removing and replanting of trees, shrubs, plants or grass unless such items are set forth in the Proposal.

19.03 When or where direct damage or injury is done to public or private property by or on account of any negligent act, omission, neglect or otherwise of the Contractor, it shall make good such damage or injury in an acceptable manner.

20.00 CONTRACTORS RESPONSIBILITY FOR WORK

20.01 Until final acceptance of the Work by the Owner as evidence by approval of the final estimate, the Work shall be in the custody and under the charge and care of the Contractor and it shall take every necessary precaution against injury or damage to any part thereof by the action of the elements or from the non-execution of the Work; unless otherwise provided for elsewhere in the Specifications or Contract. The Contractor shall rebuild, repair, restore and make good, without extra compensation, all injuries or damages to any portion of the Work occasioned by any of the above causes before its completion and

acceptance, and shall bear the expenses thereof. In case of suspension of the Work from any cause whatever, the Contractor shall be responsible for all materials and shall properly and securely store same, and if necessary, shall provide suitable shelter from damage and shall erect temporary structures where necessary. If in the exclusive discretion of the Owner, any Work or materials shall have been damaged or injured by reason of failure on the part of the Contractor or any of its Subcontractors to so protect the Work, such materials shall be removed and replaced at the sole expense of the Contractor. Such amount shall be deducted from any sum due or to be due Contractor.

20.02 The Contractor shall give all notice and comply with all Federal, State, and local laws, ordinances, and regulations in any manner affecting the conduct of the Work, and all such orders and decrees as exist, or may be enacted by bodies or tribunals having any jurisdiction or authority over the Work, and shall indemnify and hold harmless the Owner against any claim or liability arising from, or based on, the violation of any such law, ordinance, regulation, order or decree, whether by itself, its employees or Subcontractors.

21.00 TESTS AND INSPECTIONS CORRECTION & REMOVAL OF DEFECTIVE WORK

21.01 Contractor warrants and guarantees to Owner that all materials and equipment will be new unless otherwise specified and that all Work will be of good quality and free from faults or defects and in accordance with the requirements of the Contract Documents. All unsatisfactory Work, all faulty or Defective Work and all Work not conforming to the requirements of the Contract Documents at the time of acceptance shall be considered Defective. Prompt and reasonable notice of all defects shall be given to the Contractor.

21.02 If the Contract Documents, laws, ordinances, rules, regulations or orders of any public authority having jurisdiction require any Work to specifically be inspected, tested or approved by some public body, Contractor shall assume full responsibility therefor, pay all costs in connection therewith and furnish Owner the required certificates of inspection, testing or approval. All other inspections, tests and approval required by the Contract Documents shall be performed by organizations acceptable to Owner and Contractor and the costs thereof shall be borne by the Contractor unless otherwise specified.

21.03 Contractor shall give Owner timely notice of readiness of the Work for all inspections, tests or approvals. If any such Work required to be inspected, tested or approved is covered without written approval of Owner, it must, if requested by Owner, be uncovered for observation, and such uncovering shall be at Contractor's expense unless Contractor has given Owner timely notice of its intention to cover such Work and Owner has not acted with reasonable promptness in response to such notice.

21.04 Neither observations by Owner nor inspections, tests or approvals shall relieve Contractor from its obligations to perform the Work in accordance with the requirements of the Contract Document.

21.05 Owner and its representatives will at reasonable times have access to the Work. Contractor shall provide proper and safe facilities for such access and observation of the Work and also for any inspection or testing thereof by others.

21.06 If any Work is covered contrary to the written request of Owner, it must, be uncovered for Owner's observation and replaced at Contractor's expense. If any Work has been covered which Owner has not specifically requested to observe prior to its being covered, or if Owner considers it necessary or advisable that covered Work be inspected or tested by others, the Contractor, at Owner's request, shall uncover, expose or otherwise make available for observations, inspections or testing as Owner may require, that portion of the Work in question, furnishing all necessary labor, material and equipment. If it is found that such Work is Defective, Contractor shall bear all the expenses of such uncovering, exposure, observation, inspection and testing and of satisfactory reconstruction, including compensation for additional professional services, and an appropriate deductive Change Order shall be issued. If, however, such Work is not found to be Defective, Contractor shall be allowed an increase in the Contract Price or an extension of the Contract Time, or both, directly attributable to such uncovering, exposure, observation, inspection, testing and reconstruction.

- 21.07 If the Work is Defective, or Contractor fails to supply sufficient skilled workmen or suitable materials or equipment, or if the Contractor fails to make prompt payments to Subcontractors or for labor, materials or equipment, Owner may order Contractor to stop the Work, or any portion thereof, until the cause of such order has been eliminated; however, this right of Owner to stop the Work shall not give rise to any duty on the part of Owner to exercise this right for the benefit of Contractor or any other party.
- 21.08 Prior to approval of final payment, Contractor shall promptly, without cost to Owner and as specified by Owner, either correct any Defective Work, whether or not fabricated, installed or completed, or if the Work has been rejected by Owner, remove it from the site and replace it with non-defective Work. If Contractor does not correct such Defective Work or remove and replace such rejected Work within a reasonable time, all as specified in a written notice from Owner, Owner may have the deficiency corrected or the rejected Work removed and replaced. All direct or indirect costs of such correction or removal and replacement including compensation for additional professional services shall be paid by Contractor, and an appropriate deductive Change Order shall be issued. Contractor shall also bear the expense of making good all Work of others destroyed or damaged by its correction, removal or replacement of its Defective Work.
- 21.09 If, after the approval of final payment and prior to the expiration of one year after the date of Substantial Completion or such longer period of time as may be prescribed by law or by the terms of any applicable special guarantee required by the Contract Documents, any Work is found to be Defective, Contractor shall promptly, without cost to Owner and in accordance with Owner's written instructions, either correct such Defective Work or if it has been rejected by Owner, remove it from the site and replace it with non-defective Work. If Contractor does not promptly comply with the terms of such instructions, Owner may have the Defective Work corrected or the rejected Work removed and replaced, and all direct and indirect costs of such removal and replacement, including compensation for additional professional services, shall be paid by Contractor. The Contractor agrees to pay a reasonable attorney fee and other reasonable attendant costs of the Owner in the event it becomes necessary for the Owner to employ an attorney to enforce this section or to protect itself against suit over the Contractor's responsibilities. Attorney fees shall be at the prevailing hourly rate of the private sector. The attorney fee hourly rate shall not be less than \$175.00 per hour. All attorney fees collected shall be paid to the operating budget of the Office of the Parish President.
- 21.10 If, instead of requiring correction or removal and replacement of Defective Work, Owner (and prior to approval of final payment) prefers to accept it, the Owner may do so. In such case, if acceptance occurs prior to approval of final payment, a Change Order shall be issued incorporating the necessary revisions in the Contract Documents, including appropriate reduction in the Contract Price, or, if the acceptance occurs after approval of final payment, an appropriate amount shall be paid by Contractor to Owner.
- 21.11 If Contractor should fail to progress the Work in accordance with the Contract Documents, including any requirements of the Progress Schedule, Owner, after seven (7) days written Notice to Contractor, may, without prejudice to any other remedy Owner may have, make good such deficiencies and the cost thereof including compensation for additional professional services shall be charged against Contractor. In such cases, a Change Order shall be issued incorporating the necessary revisions in the Contract Documents including an appropriate reduction in the Contract Price. If the payments then or thereafter due Contractor are not sufficient to cover such amount, Contractor shall pay the difference to Owner.
- 21.12 The Owner may appoint representatives to make periodic visits to the site and observe the progress and quality of the executed Work. These representatives shall be governed by the same restrictions placed on the Owner by these Specifications. The governing body of the Federal, State or local government exercising authority in the area of the Work may appoint representatives to observe the progress and quality of the Work. Contractor shall cooperate with and assist these representatives in the performance of their duties.
- 21.13 The Contractor shall be responsible for the faithful execution of its Contract and the presence or absence of the Owner's or Government's Representative is in no way or manner to be presumed or assumed to relieve in any degree the responsibility or obligation of the Contractor.

- 21.14 The Contractor shall notify the Owner and the Governmental Agency having jurisdiction as to the exact time at which it is proposed to begin Work so the Owner may provide for inspection of all materials, foundations, excavations, equipment, etc., and all or any part of the Work and to the preparation or manufacture of materials to be used whether within the limits of the Work or at any other place.
- 21.15 The Owner or its representatives shall have free access to all parts of the Work and to all places where any part of the materials to be used are procured, manufactured or prepared. The Contractor shall furnish the Owner all information relating to the Work and the material therefor, which may be deemed necessary or pertinent, and with such samples of materials as may be required. The Contractor, at its own expense, shall supply such labor and assistance as may be necessary in the handling of materials for proper inspection or for inspection of any Work done by it.
- 21.16 No verbal instructions given to the Contractor by the Owner, Project Representative or any of their agents shall change or modify the written Contract. Contractors shall make no claims for additional payments or time based upon verbal instructions.

22.00 SUBSURFACE CONDITIONS

- 22.01 It is understood and agreed that the Contractor is familiar with the subsurface conditions that will be encountered and its price bid for the Work includes all of the costs involved for Work in these conditions and it is furthermore agreed that it has taken into consideration, prior to its Bid and acceptance by Owner, all of the subsurface conditions normal or unusual that might be encountered in the location of the Work.
- 22.02 Should the Contractor encounter during the progress of the Work subsurface conditions at the site materially differing from those shown on the Drawings or indicated in the Specifications, the attention of the Owner shall be directed to such conditions before the conditions are disturbed. If the Owner finds that the conditions materially differ from those shown on the Drawings or indicated in the Specifications, it shall at once make such changes in the Drawings or Specifications as it may find necessary, and any increase or decrease in cost or extension of time resulting from such changes shall be adjusted in the same manner as provided for changes for Extra Work. The Contractor shall submit breakdowns of all costs in a manner as instructed and approved by the Owner.

23.00 REMOVAL AND DISPOSAL OF STRUCTURES AND OBSTRUCTIONS

- 23.01 Bidder shall thoroughly examine the site of the Work and shall include in its Bid the cost of removing all structures and obstructions in the way of the Work.
- 23.02 The Contractor shall remove any existing structures or part of structures, fence, building or other encumbrances or obstructions that interfere in any way with the Work. Compensations for the removal of any structure shall be made only if the item(s) to be removed was/were listed as pay item(s) on the Proposal.
- 23.03 If called for in the Special Conditions, all privately and publicly owned materials and structures removed shall be salvaged without damage and shall be piled neatly and in an acceptable manner upon the premises if it belongs to an abutting property owner, otherwise at accessible points along the improvements. Materials in structures which is the property of the Owner or property of any public body, private body or individual which is fit for use elsewhere, shall remain property of the original Owner. It shall be carefully removed without damage, in sections which may be readily transported; same shall be stored on or beyond the right of way. The Contractor will be held responsible for the care and preservation for a period of ten (10) days following the day the last or final portion of the materials stored at a particular location are placed thereon. When privately owned materials are stored beyond the right of way, the Contractor will be held responsible for such care and preservation for a period of ten (10) days responsibility period for care and preservation of the materials begins. The Contractor must furnish the Owner with evidence satisfactory that the proper owner of the materials has been duly notified by the Contractor that the said owner must assume responsibility for its materials on the date following the Contractor's ten (10) day responsibility.

24.00 INSURANCE

- 24.01 Contractor shall secure and maintain at its expense such insurance that will protect it and the Parish from claims for injuries to persons or damages to property which may arise from or in connection with the performance of Services or Work hereunder by the Contractor, his agents, representatives, employees, and/or subcontractors. The cost of such insurance shall be included in Contractor's bid.
- 24.02 The Contractor shall not commence work until it has obtained all insurance as required for the Parish Project. If the Contractor fails to furnish the Parish with the insurance protection required and begins work without first furnishing Parish with a currently dated certificate of insurance, the Parish has the right to obtain the insurance protection required and deduct the cost of insurance from the first payment due the Contractor. Further deductions are permitted from future payments as are needed to protect the interests of the Parish including, but not limited to, renewals of all policies.
- 24.03 Payment of Premiums: The insurance companies issuing the policy or policies shall have no recourse against the Parish of St. Tammany for payment of any premiums or for assessments under any form of policy.
- 24.04 Deductibles: Any and all deductibles in the described insurance policies shall be assumed by and be at the sole risk of the Contractor.
- 24.05 Authorization of Insurance Company(ies) and Rating: All insurance companies must be authorized to do business in the State of Louisiana and shall have an A.M. Best rating of no less than A-, Category VII.
- 24.06 Policy coverages and limits must be evidenced by Certificates of Insurance issued by Contractor's carrier to the Parish and shall reflect:

Date of Issue: Certificate must have current date.

Named Insured: The legal name of Contractor under contract with the Parish and its principal place of business shall be shown as the named insured on all Certificates of Liability Insurance.

Name of Certificate Holder: St. Tammany Parish Government, Office of Risk Management, P. O. Box 628, Covington, LA 70434

Project Description: A brief project description, including Project Name, Project Number and/or Contract Number, and Location.

Endorsements and Certificate Reference: All policies must be endorsed to provide, and certificates of insurance must evidence the following:

Waiver of Subrogation: The Contractor's insurers will have no right of recovery or subrogation against the Parish of St. Tammany, it being the intention of the parties that all insurance policy(ies) so affected shall protect both parties and be the primary coverage for any and all losses covered by the below described insurance. *Policy endorsements required for all coverages.*

Additional Insured: The Parish of St. Tammany shall be named as additional named insured with respect to general liability, marine liability, pollution/environmental liability, automobile liability and excess liability coverages. *Policy endorsements required.*

Hold Harmless: Contractor's liability insurers shall evidence their cognizance of the Hold Harmless and Indemnification in favor of St. Tammany Parish Government by referencing same on the face of the Certificate(s) of Insurance.

Cancellation Notice: Producer shall provide thirty (30) days prior written notice to the Parish of policy cancellation or substantive policy change.

24.07 The types of insurance coverage the Contractor is required to obtain and maintain throughout the duration of the Contract, include, but is not limited to:

1. Commercial General Liability insurance with a Combined Single Limit for bodily injury and property damage of at least \$1,000,000 per Occurrence/\$2,000,000 General Aggregate/Products-Completed Operations Per Project. The insurance shall provide for and the certificate(s) of insurance shall indicate the following coverages:
 - a) Premises - operations;
 - b) Broad form contractual liability;
 - c) Products and completed operations;
 - d) Personal Injury;
 - e) Broad form property damage;
 - f) Explosion and collapse.
2. Marine Liability/Protection and Indemnity insurance is required for any and all vessel and/or marine operations in the minimum limits of \$1,000,000 per occurrence/\$2,000,000 per project general aggregate. The coverage shall include, but is not limited to, the basic coverages found in the Commercial General Liability insurance and coverage for third party liability.
3. Contractors' Pollution Liability and Environmental Liability insurance in the minimum amount of \$1,000,000 per occurrence, \$2,000,000 general aggregate and include coverage for full contractual liability and for all such environmental and/or hazardous waste exposures affected by this project.
4. Business Automobile Liability insurance with a Combined Single Limit of \$1,000,000 per Occurrence for bodily injury and property damage, and shall include coverage for the following:
 - a) Any automobiles;
 - b) Owned automobiles;
 - c) Hired automobiles;
 - d) Non-owned automobiles;
 - e) Uninsured motorist.
5. Workers' Compensation/Employers Liability insurance: worker's compensation insurance coverage and limits as statutorily required; Employers' Liability Coverage shall be not less than \$1,000,000 each accident, \$1,000,000 each disease, \$1,000,000 disease policy aggregate, except when projects include exposures covered under the United States Longshoremen and Harbor Workers Act, Maritime and/or Jones Act and/or Maritime Employers Liability (MEL) limits shall be not less than \$1,000,000/\$1,000,000/\$1,000,000. *Coverage for owners, officers and/or partners shall be included in the policy and a statement of such shall be made by the insuring producer on the face of the certificate.*
6. Owners Protective Liability (OPL) (formerly Owners and Contractors Protective Liability (OCP) Insurance) shall be furnished by the Contractor naming St. Tammany Parish Government as the Named Insured and shall provide coverage in the minimum amount of \$1,000,000 combined single limit (CSL) each occurrence, \$2,000,000 aggregate. Any project valued in excess of \$3,000,000 shall be set by the Office of Risk Management. The policy and all endorsements shall be addressed to St. Tammany Parish Government, Office of Risk Management, P. O. Box 628, Covington, LA 70434.
7. Builder's Risk Insurance shall be required on buildings, sewage treatment plants and drainage pumping stations, and shall be written on an "all-risk" or equivalent policy form in the amount of the full value of the initial Contract sum, plus value of subsequent Contract modifications and cost of materials supplied or installed by others, comprising 100% total value for the entire project including foundations. Deductibles should not exceed \$5,000 and Contractor shall be responsible for any and all policy deductibles. This insurance shall cover portions of the work stored off the site, and also portions of the work in transit. In addition, Installation Floater

Insurance, on an “all-risk” form, will be carried on all pumps, motors, machinery and equipment on the site or installed. Both the Builder’s Risk Insurance and the Installation Floater Insurance shall include the interests of the Owner, Contractor, Subcontractors, and Sub-subcontractors and shall terminate only when the Project has been accepted. St. Tammany Parish Government, P. O. Box 628, Covington, LA 70434 shall be the first named insured on the Builder’s Risk and Installation Floater Insurance.

8. Professional Liability (errors and omissions) insurance in the sum of at least One Million Dollars (\$1,000,000) per claim with Two Million Dollars (\$2,000,000) annual aggregate.
 9. An umbrella policy or excess policy may be required and/or allowed to meet minimum coverage limits, subject to the review and approval by St. Tammany Parish Government, Office of Risk Management.
- 24.08 All policies of insurance shall meet the requirements of the Parish of St. Tammany prior to the commencing of any work. The Parish of St. Tammany has the right, but not the duty, to approve all insurance policies prior to commencing of any work. If at any time, it becomes known that any of the said policies shall be or becomes unsatisfactory to the Parish of St. Tammany as to form or substance; or if a company issuing any such policy shall be or become unsatisfactory to the Parish of St. Tammany, the Contractor shall promptly obtain a new policy, timely submit same to the Parish of St. Tammany for approval and submit a certificate thereof as provided above. The Parish agrees to not unreasonably withhold approval of any insurance carrier selected by Contractor. In the event that Parish cannot agree or otherwise authorize said carrier, Contractor shall have the option of selecting and submitting new insurance carrier within 30 days of said notice by the Parish. In the event that the second submission is insufficient or is not approved, then the Parish shall have the unilateral opportunity to thereafter select a responsive and responsible insurance carrier all at the cost of Contractor and thereafter deduct from Contractor's fee the cost of such insurance.
- 24.09 Upon failure of Contractor to furnish, deliver and/or maintain such insurance as above provided, the contract, at the election of the Parish of St. Tammany, may be forthwith declared suspended, discontinued or terminated. Failure of the Contractor to maintain insurance shall not relieve the Contractor from any liability under the contract, nor shall the insurance requirements be construed to conflict with the obligation of the Contractor concerning indemnification.
- 24.10 Contractor shall maintain a current copy of all annual insurance policies and provide same to the Parish of St. Tammany as may be reasonably requested.
- 24.11 It shall be the responsibility of Contractor to require that these insurance requirements are met by all contractors and sub-contractors performing work for and on behalf of Contractor. Contractor shall further ensure the Parish is named as additional insured on all insurance policies provided by said contractor and/or sub-contractor throughout the duration of the project, and that renewal certificates for any policies expiring prior to the Parish’s final acceptance of the project shall be furnished to St. Tammany Parish Government, Department of Legal, Office of Risk Management, without prompting.

NOTICE:

These are only an indication of the coverages that are generally required. Additional coverages and/or limits may be required for projects identified as having additional risks or exposures. Please note that some requirements listed may not necessarily apply to your specific services. St. Tammany Parish Government reserves the right to remove, replace, make additions to and/or modify any and all of the insurance requirement language upon review of the final scope of services presented to Office of Risk Management prior to execution of a contract for services.

For inquiries regarding insurance requirements, please contact:

**St. Tammany Parish Government
Office of Risk Management
P. O. Box 628
Covington, LA 70434
Telephone: 985-898-5226
Email: riskman@stpgov.org**

24.12 Nothing contained in these insurance requirements is to be construed as limiting the extent of the Contractor's Responsibility for payment of damages resulting from its operations under this Contract.

25.00 **OWNER'S RIGHT TO OCCUPANCY**

25.01 The Owner shall have the right to use, at any time, any and all portions of the Work that have reached such a stage of completion as to permit such occupancy, provided such occupancy does not hamper the Contractor or prevent its efficient completion of the Contract or be construed as constituting an acceptance of any part of the Work.

25.02 The Owner shall have the right to start the construction of houses, structures or any other building concurrent with the Contractor's Work.

26.00 **SURVEY HORIZONTAL AND VERTICAL CONTROL**

26.01 The Owner shall provide surveys for construction to establish reference points which in its judgment are necessary to enable Contractor to layout and proceed with its Work. Contractor shall be responsible for surveying and laying out the Work and shall protect and preserve the established reference points and shall make no changes or relocations without the prior written approval of the Owner. Contractor shall report to Owner whenever any reference point is lost or destroyed and the Owner shall decide if the reference point shall be replaced by its or the Contractor's forces.

26.02 The Contractor shall establish lines and grades with its own forces in sufficient number and location for the proper execution of the Work.

26.03 If the Contractor, during the construction, damages the established property corners and/or other markers and thereafter requests the Owner to re-stake same in order to complete the project, this expense will be borne solely by the Contractor.

27.00 **TERMINATION OF THE CONTRACT, OWNER'S AND CONTRACTORS RIGHT TO STOP WORK.**

27.01 If the Contractor should be adjudged bankrupt (voluntarily or involuntarily) or if it should make a general assignment for the benefit of its creditors, or if a receiver should be appointed on account of its insolvency, or if it should persistently or repeatedly refuse or should fail (except in cases for which extension of time is provided) to supply enough properly skilled workmen or proper materials, or if it should fail to make prompt payment to Subcontractors or for material or labor, or persistently disregard laws, ordinances or the instructions of the Owner, or otherwise be guilty of a substantial violation of any provision of the Contract, then the Owner, upon the certificate of the Owner that, in its unilateral discretion and judgment, believes sufficient cause exists to justify such action, may,

without prejudice to any other right or remedy and after giving the Contractor ten (10) calendar days written notice, terminate the employment of the Contractor and take possession of the premises and of all materials, tools and appliances thereon and finish the Work by whatever method the Owner may deem expedient.

- 27.02 Failure of the Contractor to start the Work within the time limit specified herein or substantial evidence that the progress being made by the Contractor is sufficient to complete the Work within the specified time shall be grounds for termination of the Contract by the Owner.
- 27.03 Before the Contract is terminated, the Contractor and its surety will first be notified in writing by the Owner of the conditions which make termination of the Contract imminent. When after ten (10) calendar days' notice is given and if satisfactory effort has not been made by the Contractor or its surety to correct the conditions, the Owner may declare, in its exclusive discretion, that the Contract is terminated and so notify the Contractor and its surety accordingly.
- 27.04 Upon receipt of notice from the Owner that the Contract has been terminated, the Contractor shall immediately discontinue all operations. The Owner may then proceed with the Work in any lawful manner that it may elect until Work is finally completed.
- 27.05 The exclusive right is reserved to the Owner to take possession of any machinery, implements, tools or materials of any description that shall be found upon the Work, to account for said equipment and materials, and to use same to complete the Project. When the Work is finally completed, the total cost of same will be computed. If the total cost is less than the Contract Price, the difference will not be paid to the Contractor or its surety.
- 27.06 In case of termination, all expenses incident to ascertaining and collecting losses under the Bond, including legal services, shall be assessed against the Bond.
- 27.07 If the Work should be stopped under any order of any court or public authority for period of sixty (60) calendar days, through no act or fault of the Contractor or anyone employed by it, or if the Owner shall fail to pay the Contractor within a reasonable time any sum certified by the Owner, then the Contractor may, upon ten (10) calendar days written notice to the Owner, stop Work or terminate this Contract and recover from the Owner payment for all Work properly and professionally executed in a workmanlike manner. This loss specifically includes actual cost of materials and equipment, together with all wages inclusive of all federal, state, and local tax obligations. This loss specifically includes reimbursement of all insurances on a pro-rata basis from the date of termination to date of policy period. This loss excludes and specifically does not include recovery by the Contractor for lost profit, indirect & direct expenses, overhead, and the like.

28.00 PAYMENTS TO THE CONTRACTOR

- 28.01 Monthly certificates for partial payment, in a form approved by the Owner, shall be transmitted to the Owner upon receipt from the Contractor and acceptance by the Owner. In accordance with LSA-R.S. 38:2248(A), when the Contract Price is less than five hundred thousand dollars, these certificates shall be equal to ninety percent (90%) of both the Work performed and materials stored at the site; and when the Contract Price is five hundred thousand dollars or more, these certificates shall be equal to ninety-five percent (95%) of both the Work performed and materials stored at the site. Partial payment certificates shall include only Work, materials and equipment that are included in official Work Order and which meet the requirements of plans, Specifications and Contract Documents. These monthly estimates shall show the amount of the original estimate for each item, the amount due on each item, the gross total, the retained percentage, the amount previously paid and the net amount of payment due.
- 28.02 After final completion and acceptance by the Owner of the entire Work, and when the Contract Price is less than five hundred thousand dollars, the Owner shall issue to the Contractor Certificate of Payment in sum sufficient to increase total payments to ninety percent (90%) of the Contract Price. After final completion and acceptance by the Owner of the entire Work, and when the Contract Price is five hundred thousand dollars or more, the Owner shall issue to the Contractor Certificate of Payment in sum sufficient to increase total payments to ninety-five percent (95%) of the Contract Price.

- 28.03 When the Contract Price is less than five hundred thousand dollars, the final payment certificate of the remaining ten percent (10%) of the Contract Price, minus any deduction for deficient or Defective Work or other applicable deductions, will be issued by the Owner forty-five (45) days after filing acceptance in the Mortgage Office of the Parish and a Clear Liens and Privilege Certificate has been secured. When the Contract Price is five hundred thousand dollars or more, the final payment certificate of the remaining five percent (5%) of the Contract Price, minus any deduction for deficient or Defective Work or other applicable deductions, will be issued by the Owner forty-five (45) days after filing acceptance in the Mortgage Office of the Parish and a Clear Liens and Privilege Certificate has been secured. Before issuance of the final payment certificate, the Contractor shall deposit with the Owner a certificate from the Clerk of Court and Ex-Officio Recorder of Mortgages from the Parish in which the Work is performed to the effect that no liens have been registered against Contract Work.
- 28.04 When, in the opinion of the Contractor, the Work provided for and contemplated by the Contract Documents has been substantially completed, the Contractor shall notify the Owner in writing that the Work is substantially complete and request a final inspection. The Owner shall proceed to perform such final inspection accompanied by the Contractor. Any and all Work found by this inspection to be Defective or otherwise not in accordance with the plans and Specifications shall be corrected to the entire satisfaction of the Owner and at the sole expense of the Contractor. If the Contract is found to be incomplete in any of its details, the Contractor shall at once remedy such defects, and payments shall be withheld and formal acceptance delayed until such Work has been satisfactorily completed.
- 28.05 If payment is requested on the basis of materials and equipment not incorporated in the Work, but delivered and suitably stored and protected from damage and theft at the site, the Request for Payment shall also be accompanied by such data, satisfactory to the Owner, as will establish Owner's title to the material and equipment and protect its interest therein, including applicable insurance.
- 28.06 Each subsequent Request for Payment shall include an affidavit of Contractor stating that all previous progress payments received on account of the Work have been applied to discharge in full all of Contractor's obligations reflected in prior Request for Payment.
- 28.07 Each subsequent request for payment shall include an affidavit by Contractor that Contractor, all subcontractors, agents, material suppliers and all other persons supplying material to the project upon which State of Louisiana and/or St. Tammany sales taxes are lawfully due have paid these taxes and that all supplies and materials purchased for this project and for which Contractor has been paid have had all lawfully due State and/or St. Tammany sales taxes paid.
- 28.08 The Bid Proposal, unless otherwise modified in writing, and the Contract constitute the complete Project. The Contract Prices constitute the total compensation payable to Contractor and the cost of all of the Work and materials, taxes, permits and incidentals must be included into the Bid submitted by the Contractor and included into those items listed on the Proposal.
- 28.09 Any additional supporting data required by the Owner in order to substantiate Contractor's request for payment shall be furnished by Contractor at no cost to the Owner.
- 28.10 Owner may withhold from payment to Contractor as may be necessary to protect itself from loss on account of:
- (1) Defective and/or inferior work;
 - (2) Damage to the property of Owner or others caused by Contractor;
 - (3) Failure by Contractor to make payments properly to sub-contractors or to pay for labor, materials or equipment used on this project;
 - (4) Failure by Contractor to pay taxes due on materials used on this project;
 - (5) Damage by Contractor to another Contractor;
 - (6) Insolvency;
 - (7) Bankruptcy, voluntary or involuntary;
 - (8) Revocation of corporate status;
 - (9) Failure to follow corporate formalities;
 - (10) Unprofessional activities;

- (11) Unworkmanlike performance;
- (12) Fraud and/or misrepresentation of any kind.

29.00 ACCEPTANCE AND FINAL PAYMENT(S)

- 29.01 Upon receipt of written notice from Contractor that the work is substantially complete and usable by Owner or the Public in suitable manner, the Owner and the Contractor shall jointly inspect the work.
- 29.02 If the Owner by inspection determines that the work is not substantially complete in a suitable manner for use by the Owner or the Public, then the Owner shall so notify the Contractor in writing stating such reason. All reasons need not be disclosed unless actually known. The Owner is afforded an opportunity to amend said notices as are reasonably possible.
- 29.03 If the Owner by its inspection determines that the work is substantially complete, it shall prepare a list of all items not satisfactorily completed and shall notify the Contractor and Owner in writing that the work is substantially complete and subject to satisfactory resolution of those items on the list (punch list). Punch lists may be amended from time to time by Owner in the event that additional deficiencies are discovered. In accordance with LSA-R.S. 38:2248(B), any punch list generated during a construction project shall include the cost estimates for the particular items of work the design professional has developed based on the mobilization, labor, material, and equipment costs of correcting each punch list item. The design professional shall retain his working papers used to determine the punch list items cost estimates should the matter be disputed later. The contract agency shall not withhold from payment more than the value of the punch list. Punch list items completed shall be paid upon the expiration of the forty-five (45) day lien period. The provisions of this Section shall not be subject to waiver.
- 29.04 Upon determination of substantial completeness with the punch list, the Contract Time is interrupted and the Contractor is given a reasonable time not to exceed thirty (30) consecutive calendar days to effect final completion by correcting or completing all of those items listed on the punch list. If the items on the punch list are not completed in a satisfactory manner within the thirty day period, then the Contract Time will begin to run again and will include for purposes of determining liquidated damages the thirty day period the grace period being withdrawn.
- 29.05 Upon receipt by Owner of written determination that all work embraced by the contract has been completed in a satisfactory manner, the Owner shall provide a written acceptance to Contractor who shall record Owner's written acceptance with the recorder of Mortgages, St. Tammany Parish. The Contractor shall properly prepare, submit and pay for all costs associated with said Acceptance. The Contractor is also responsible for preparation, re-submission and payment of any and all updated certificates.
- 29.06 Retainage monies, minus those funds deducted in accordance to the requirements of this agreement including but not limited to Paragraph 28.10, shall be due Contractor not earlier than forty-six (46) calendar days after recordation of certificate of Owner's acceptance provided the following:
- (1) Contractor shall prepare, secure, pay for and submit clear lien and privilege certificate, signed and sealed by Clerk of Court or Recorder of Mortgages, Parish of St. Tammany and dated at least forty-six (46) days after recordation of certificate of acceptance;
 - (2) Ensure that the official representative of the Owner has accepted as per LSA-R.S. 38:2241.1, *et seq.* and that all following sub-sections have been properly satisfied as per law;
 - (3) Ensure that all signatures are affixed and that there exists the requisite authority for all signatures;
 - (4) Ensure accurate and proper legal descriptions;
 - (5) Properly identify all parties and/or signatories;

- (6) Properly identify all mailing addresses;
- (7) Correctly set for the amount of the contract, together with all change orders;
- (8) Set out a brief description of the work performed;
- (9) Reference to any previously recorded contract, lien or judgment inscription that may affect the property;
- (10) Certification that substantial completion has occurred, together with any applicable date(s);
- (11) Certification that no party is in default and/or that the project has been abandoned.

29.07 After securing the clear lien and privilege certificate the Contractor shall prepare its final application for payment and submit to Owner. The Owner shall approve application for payment, or state its objections in writing and forward to Contractor for resolution.

30.00 NOTICE AND SERVICE THEREOF

30.01 Any Notice to Contractor from the Owner relative to any part of this Contract shall be in writing and shall be considered delivered and the service thereof completed when said notice is posted; by certified mail, return receipt requested to the said Contractor at its last given address, or delivered in person to said Contractor or its authorized representative on the Work.

31.00 INTENTION OF THESE GENERAL CONDITIONS

31.01 These General Conditions shall be applicable to all contracts entered into by and between the Owner and Contractors, except as may be altered or amended with the consent of the Owner, and/or provided for in the Special Conditions of each contract. Contractor shall be presumed to have full knowledge of these General Conditions which shall be applicable to all contracts containing these General Conditions, whether Contractor has obtained a copy thereof or not.

32.00 SEVERABILITY

32.01 If any one or more or part of any of the provisions contained herein and/or in the Specifications and Contract for the Work shall for any reason be held invalid, illegal or unenforceable in any respect, such invalidity, illegality or unenforceability shall not affect any other provisions of this Agreement or attachment, but it shall be construed as if such invalid, illegal, or unenforceable provision or part of a provision had never been contained herein.

32.02 **CHANGING THESE CONDITIONS:** Owner reserves the right to change or modify these General Conditions as it deems best, or as required by law. The General Conditions may also be modified for a particular project by the use of Special Conditions prior to the issuance of the Advertisement for Bid. However, once an advertisement for bid is made for any specific project, any changes to the General Conditions as they affect that specific project must be made in writing and issued via an addendum in accordance with State Law.

33.00 LAW OF THE STATE OF LOUISIANA

33.01 The Contract Documents shall be governed by the Law of the State of Louisiana.

33.02 The Contractor agrees to pay reasonable attorney's fees and other reasonable attendant costs, in the event that it becomes necessary for the Owner to employ an attorney in order to enforce compliance with or any remedy relating to any covenants, obligations, or conditions imposed upon the Contractor by this Agreement. Attorney fees shall be based upon the prevailing hourly rate of attorney rates in the private sector. In no case shall the

hourly rate be less than \$175.00 per hour. All attorney fees collected shall be paid the operating budget of the Office of the Parish President.

- 33.03 The jurisdiction and venue provisions shall apply to all contractors, sureties, and subcontractors. The 22nd Judicial District for the Parish of St. Tammany shall be the court of exclusive jurisdiction and venue for any dispute arising from these General Conditions and/or any contract executed in conjunction with these General Conditions. All parties specifically waive any rights they have or may have for removal of any disputes to Federal Court, or transfers to different State District Court.
- 33.04 Contractor warrants that it has and/or had received a copy of these General Conditions at all times material hereto; Contractor further agrees that it has read and fully and completely understands each and every condition herein.
- 33.05 The property description will be more fully set out by an attached exhibit.
- 33.06 The Contractor warrants that it has the requisite authority to sign and enter this agreement.
- 33.07 It is specifically understood and agreed that in the event Contractor seeks contribution from the Parish or pursues its legal remedies for any alleged breach of this agreement by the Parish, then the following list of damages SHALL NOT BE RECOVERABLE BY CONTRACTOR. This list includes, but is not limited to:
1. indirect costs and/or expenses;
 2. direct costs and/or expenses;
 3. time-related costs and/or expenses;
 4. award of extra days;
 5. costs of salaries or other compensation of Contractor's personnel at Contractor's principal office and branch offices;
 6. expenses of Contractor's principal, branch and/or field offices;
 7. any part of Contractor's capital expenses, including any interest on Contractor's capital employed for the work;
 8. any other charges related to change orders;
 9. overhead and general expenses of any kind or the cost of any item not specifically and expressly included in Cost of Work.

33.08 DEFAULT AND WAIVERS

It is understood that time is of the essence. It is specifically understood between the parties that Contractor waives any and all notice to be placed in default by the Owner. This subsection shall supersede and prime any other subsection herein above that is in conflict. The Owner specifically reserves its right and specifically does not waive the requirement to be placed in default by the Contractor as per law.

- 33.09 St. Tammany Parish Government contracts to be awarded are dependent on the available funding and/or approval by members designated and/or acknowledged by St. Tammany Parish Government. At any time St. Tammany Parish Government reserves the right to cancel the award of a contract if either or both of these factors is deficient.
- 33.10 It is the Parish's policy to provide a method to protest exclusion from a competition or from the award of a contract, or to challenge an alleged solicitation irregularity. It is always better to seek a resolution within the Parish system before resorting to outside agencies and/or litigation to resolve differences. All protests must be made in writing, and shall be concise and logically presented to facilitate review by the Parish. The written protest shall include:
1. The protester's name, address, and fax and telephone numbers and the solicitation, bid, or contract number;
 2. A detailed statement of its legal and factual grounds, including a description of the resulting prejudice to the protester;
 3. Copies of relevant documents;

4. All information establishing that the protester is an interested party and that the protest is timely; and
5. A request for a ruling by the agency; and a statement of the form of relief requested.

The protest shall be addressed to Director of Procurement, St. Tammany Parish Government, P.O. Box 628, Covington, LA 70434.

The protest review shall be conducted by the Parish Procurement Department.

Only protests from interested parties will be allowed. Protests based on alleged solicitation improprieties that are apparent before bid opening, or the time set for receipt of initial proposals must be filed with and received by the Procurement Department BEFORE those deadlines.

Any other protest shall be filed no later than ten (10) calendar days after the basis of the protest is known, or should have been known (whichever is earlier).

The Parish will use its best efforts to resolve the protest within thirty (30) days of the date that it is received by the Parish. The written response will be sent to the protestor via mail and, fax, if a fax number has been provided by the protestor. The protester can request additional methods of notification.

Section 09

CORPORATE RESOLUTION

EXCERPT FROM MINUTES OF MEETING OF THE BOARD OF DIRECTORS OF INCORPORATED.

AT THE MEETING OF DIRECTORS OF _____ INCORPORATED, DULY NOTICED AND HELD ON _____, A QUORUM BEING THERE PRESENT, ON MOTION DULY MADE AND SECONDED. IT WAS:

RESOLVED THAT _____, BE AND IS HEREBY APPOINTED, CONSTITUTED AND DESIGNATED AS AGENT AND ATTORNEY-IN-FACT OF THE CORPORATION WITH FULL POWER AND AUTHORITY TO ACT ON BEHALF OF THIS CORPORATION IN ALL NEGOTIATIONS, BIDDING, CONCERNS AND TRANSACTIONS WITH THE PARISH OF ST. TAMMANY OR ANY OF ITS AGENCIES, DEPARTMENTS, EMPLOYEES OR AGENTS, INCLUDING BUT NOT LIMITED TO, THE EXECUTION OF ALL BIDS, PAPERS, DOCUMENTS, AFFIDAVITS, BONDS, SURETIES, CONTRACTS AND ACTS AND TO RECEIVE ALL PURCHASE ORDERS AND NOTICES ISSUED PURSUANT TO THE PROVISIONS OF ANY SUCH BID OR CONTRACT, THIS CORPORATION HEREBY RATIFYING, APPROVING, CONFIRMING, AND ACCEPTING EACH AND EVERY SUCH ACT PERFORMED BY SAID AGENT AND ATTORNEY-IN-FACT.

I HEREBY CERTIFY THE FOREGOING TO BE A TRUE AND CORRECT COPY OF AN EXCERPT OF THE MINUTES OF THE ABOVE DATED MEETING OF THE BOARD OF DIRECTORS OF SAID CORPORATION, AND THE SAME HAS NOT BEEN REVOKED OR RESCINDED.

SECRETARY-TREASURER

DATE

Certificate of Insurance Instructions

The below information is intended to guide Contractors on what information is needed to be listed on the Certificate of Insurance. All Insurance limit requirements can be found in Section 06.

- **Certificate Holder** – STPG must be listed as the certificate holder, and it must include our address of: P.O. Box 628, Covington, LA 70434
 - Reason: the certificate holder is where cancellations of coverage, or updated certificates are mailed. If a vendor terminates a policy, we will be notified.
- **Additional Insured** – We must be named as an additional insured so that if there is a lawsuit against the vendor for a project, their coverage will cover STPG as well if we are named in the lawsuit.
 - We must be named in the Description of Operations box – reason: there could be other additional insureds, and we want to have no doubt that we are one of the additional insureds.
 - We must be named as additional insured on the following coverages: General liability, Auto Liability, Umbrella/Excess Liability, Environmental/Pollution Liability.
 - Professional Liability policies do not allow for an additional insured by most carriers.
- **Project Name & Contract #** - We need this listed in the Description of Operations, again so that if there is a lawsuit, we have proof that coverage was active for that project.
- **Waiver of Subrogation** – This can either be listed in the Description of Operations or checked off in the appropriate columns.

From the Insurance Requirement form:

Waiver of Subrogation: The Provider's insurers will have no right of recovery or subrogation against the Parish of St. Tammany, it being the intention of the parties that all insurance policy(ies) so affected shall protect both parties and be the primary coverage for any and all losses covered by the below described insurance.

- **Owners Protective Liability (OPL) or (OCP)** – Certificate of Insurance for OCP names St. Tammany Parish Government as the Insured and the Certificate Holder.
- Sample of Certificate of Insurance (COI) can be found on page 2.
- Please refer to this section in the package labeled “Insurance Requirements” for limits required for this project

Any questions regarding insurance requirements please contact the Risk Department at 985-898-5226 or email riskman@stpgov.org



CERTIFICATE OF LIABILITY INSURANCE

DATE (MM/DD/YYYY)

THIS CERTIFICATE IS ISSUED AS A MATTER OF INFORMATION ONLY AND CONFERS NO RIGHTS UPON THE CERTIFICATE HOLDER. THIS CERTIFICATE DOES NOT AFFIRMATIVELY OR NEGATIVELY AMEND, EXTEND OR ALTER THE COVERAGE AFFORDED BY THE POLICIES BELOW. THIS CERTIFICATE OF INSURANCE DOES NOT CONSTITUTE A CONTRACT BETWEEN THE ISSUING INSURER(S), AUTHORIZED REPRESENTATIVE OR PRODUCER, AND THE CERTIFICATE HOLDER.

IMPORTANT: If the certificate holder is an ADDITIONAL INSURED, the policy(ies) must be endorsed. If SUBROGATION IS WAIVED, subject to the terms and conditions of the policy, certain policies may require an endorsement. A statement on this certificate does not confer rights to the certificate holder in lieu of such endorsement(s).

PRODUCER	CONTACT NAME:	
	PHONE (A/C, No. Ext):	FAX (A/C, No):
	E-MAIL ADDRESS:	
	INSURER(S) AFFORDING COVERAGE	NAIC #
INSURED	INSURER A :	
	INSURER B :	
	INSURER C :	
	INSURER D :	
	INSURER E :	
	INSURER F :	

COVERAGES

CERTIFICATE NUMBER:

REVISION NUMBER:

THIS IS TO CERTIFY THAT THE POLICIES OF INSURANCE LISTED BELOW HAVE BEEN ISSUED TO THE INSURED NAMED ABOVE FOR THE POLICY PERIOD INDICATED. NOTWITHSTANDING ANY REQUIREMENT, TERM OR CONDITION OF ANY CONTRACT OR OTHER DOCUMENT WITH RESPECT TO WHICH THIS CERTIFICATE MAY BE ISSUED OR MAY PERTAIN, THE INSURANCE AFFORDED BY THE POLICIES DESCRIBED HEREIN IS SUBJECT TO ALL THE TERMS, EXCLUSIONS AND CONDITIONS OF SUCH POLICIES. LIMITS SHOWN MAY HAVE BEEN REDUCED BY PAID CLAIMS.

INSR LTR	TYPE OF INSURANCE	ADDL INSR	SUBR WVD	POLICY NUMBER	POLICY EFF (MM/DD/YYYY)	POLICY EXP (MM/DD/YYYY)	LIMITS
	GENERAL LIABILITY						EACH OCCURRENCE \$
	<input type="checkbox"/> COMMERCIAL GENERAL LIABILITY						DAMAGE TO RENTED PREMISES (Ea occurrence) \$
	<input type="checkbox"/> CLAIMS-MADE <input type="checkbox"/> OCCUR						MED EXP (Any one person) \$
							PERSONAL & ADV INJURY \$
							GENERAL AGGREGATE \$
	GEN'L AGGREGATE LIMIT APPLIES PER:						PRODUCTS - COMP/OP AGG \$
	<input type="checkbox"/> POLICY <input type="checkbox"/> PRO-JECT <input type="checkbox"/> LOC						\$
	AUTOMOBILE LIABILITY						COMBINED SINGLE LIMIT (Ea accident) \$
	<input type="checkbox"/> ANY AUTO						BODILY INJURY (Per person) \$
	<input type="checkbox"/> ALL OWNED AUTOS	<input type="checkbox"/>	<input type="checkbox"/>				BODILY INJURY (Per accident) \$
	<input type="checkbox"/> HIRED AUTOS	<input type="checkbox"/>	<input type="checkbox"/>				PROPERTY DAMAGE (Per accident) \$
							\$
	UMBRELLA LIAB						EACH OCCURRENCE \$
	<input type="checkbox"/> EXCESS LIAB						AGGREGATE \$
	<input type="checkbox"/> OCCUR						\$
	<input type="checkbox"/> CLAIMS-MADE						
	DED						
	RETENTION \$						
	WORKERS COMPENSATION AND EMPLOYERS' LIABILITY						WC STATUTORY LIMITS
	ANY PROPRIETOR/PARTNER/EXECUTIVE OFFICER/MEMBER EXCLUDED? (Mandatory in NH)						OTHER
	If yes, describe under DESCRIPTION OF OPERATIONS below	<input type="checkbox"/> Y / <input type="checkbox"/> N	<input type="checkbox"/> N / <input type="checkbox"/> A				E.L. EACH ACCIDENT \$
							E.L. DISEASE - EA EMPLOYEE \$
							E.L. DISEASE - POLICY LIMIT \$

DESCRIPTION OF OPERATIONS / LOCATIONS / VEHICLES (Attach ACORD 101, Additional Remarks Schedule, if more space is required)

Project Name:
Contract #:

(Name St. Tammany Parish Government as an additional insured).

CERTIFICATE HOLDER**CANCELLATION**St. Tammany Parish Government
P.O. Box 628
Covington, LA 70434

SHOULD ANY OF THE ABOVE DESCRIBED POLICIES BE CANCELLED BEFORE THE EXPIRATION DATE THEREOF, NOTICE WILL BE DELIVERED IN ACCORDANCE WITH THE POLICY PROVISIONS.

AUTHORIZED REPRESENTATIVE

Bond No.: _____

**CONTRACT AGREEMENT
BETWEEN PARISH AND CONTRACTOR**

BY: ST. TAMMANY PARISH GOVERNMENT
WITH: «TXTCOMPANYNAME»

**UNITED STATES OF
AMERICA
STATE OF LOUISIANA
ST. TAMMANY PARISH**

This agreement is entered into this _____ day of _____, 20____, by and between: «TXTCOMPANYNAME», hereinafter called the "Contractor", whose business address is «TXTADDRESS», «TXTCITY», «TXTSTATE» «txtZip» and the St. Tammany Parish Government, hereinafter called the "Parish", whose business address is P.O. Box 628, Covington, LA 70434 (collectively, the "Parties") for «TXTPROJECTNAME» project. Witnessed that the Contractor and the Parish, in consideration of premises and the mutual covenants, consideration and agreement herein contained, agree as follows:

1. SCOPE OF SERVICES

«txtScopeSummary»

2. CONSTRUCTION DOCUMENTS

It is recognized by the Parties herein that said Construction Documents, including by way of example and not of limitation, the plans and Specifications, General Conditions, Supplementary General Conditions, any addenda thereto, the drawings (if any), and the bid, quote or other procurement documents impose duties and obligations upon the Parties herein, and said Parties thereby agree that they shall be bound by said duties and obligations. For these purposes, all of the provisions contained in the aforementioned Construction Documents are incorporated herein by reference with the same force and effect as though said Construction Documents were herein set out in full. Copies of the aforementioned Construction Documents are in the possession of both the Contractor and the Parish for reference.

3. TIME FOR COMPLETION

The work shall be commenced on a date to be specified in a written order of the Parish and shall be completed within «intCompletionTime» () calendar days from and after said date.

4. COMPENSATION TO BE PAID TO THE CONTRACTOR

The Parish will pay and the Contractor will accept in full consideration for the performance of the Contract the sum of «curREQGrandTotal».

5. RETAINAGE

A retainage fee will be applied to all contracts with a total price of \$100,000.00 or more. For contracts priced between \$100,000.00 and \$499,999.99, the retainage shall be 10% of the amount. For contracts priced at \$500,000.00 or more, the retainage shall be 5%. Retainage will be deducted from each payment and released in accordance with the contract closeout and acceptance requirements.

6. PERFORMANCE AND PAYMENT BOND

To these presents personally came and intervened _____,
(Name of Attorney in Fact)
herein acting for _____, a corporation organized
(Surety)
and existing under the laws of the State of _____, and duly authorized
to transact business in the State of Louisiana, as surety, who declared that having
taken cognizance of this Contract and of the Construction Documents mentioned

herein, he hereby in his capacity as its Attorney in Fact obligates his company, as surety for the said Contractor, unto the said Parish, up to the sum of «curREQGrandTotal». The condition of this performance and payment bond shall be that should the Contractor herein not perform the Contract in accordance with the terms and conditions hereof, or should said Contractor not fully indemnify and save harmless the Parish from all costs and damages which he may suffer by said Contractor's non-performance or should said Contractor not pay all persons who have fulfilled obligations to perform labor and/or furnish materials in the prosecution of the work provided for herein, including by way of example, workmen, laborers, mechanics, and furnishers of materials, machinery, equipment and fixtures, then said surety agrees and is bound to so perform the Contract and make said payment(s).

Contractor and Parish specifically agree to and recognize (1) the statutory employer relationship existing between the Parish and any employees performing work under this Contract as employees of the Contractor or employees of the “Sub-Contractor”, and (2) that the work performed by the employees of the Contractor and the employees of the “Sub-Contractor” is part of the Parish’s

business, occupation or trade and is essential to the ability of the Parish to generate their products or services, all of which is in accordance with LSA-R.S. 23:1061, and as may be amended.

7. LIABILITY AND INDEMNIFICATION

A. Duty to Defend

Upon notice of any claim, demand, suit, or cause of action against the Parish, alleged to arise out of or be related to this Contract, Contractor shall investigate, handle, respond to, provide defense for, and defend at its sole expense, even if the claim, demand, suit, or cause of action is groundless, false, or fraudulent. The Parish may, but is not required to, consult with or assist the Contractor, but this assistance shall not affect the Contractor's obligations, duties, and responsibilities under this section. Contractor shall obtain the Parish's written consent before entering into any settlement or dismissal.

B. Contractor Liability

Contractor shall be liable without limitation to the Parish for any and all injury, death, damage, loss, destruction, damages, costs, fines, penalties, judgments,

forfeitures, assessments, expenses (including attorney fees), obligations, and other liabilities of every name and description, which may occur or in any way arise out of any act or omission of Contractor, its owners, agents, employees, partners or subcontractors.

C. Force Majeure

It is understood and agreed that neither party can foresee the exigencies beyond the control of each party which arise by reason of an Act of God or force majeure; therefore, neither party shall be liable for any delay or failure in performance beyond its control resulting from an Act of God or force majeure. The Parish shall determine whether a delay or failure results from an Act of God or force majeure based on its review of all facts and circumstances. The parties shall use reasonable efforts, including but not limited to, use of continuation of operations plans (COOP), business continuity plans, and disaster recovery plans, to eliminate or minimize the effect of such events upon the performance of their respective duties under this Contract.

D. Indemnification

Contractor shall fully indemnify and hold harmless the Parish, without limitation, for any and all injury, death, damage, loss, destruction, damages, costs, fines, penalties, judgments, forfeitures, assessments, expenses (including attorney fees), obligations, and other liabilities of every name and description, which may occur or in any way arise out of any act or omission of Contractor, its owners, agents, employees, partners or subcontractors. The Contractor shall not indemnify for the portion of any loss or damage arising from the Parish's act or failure to act.

E. Intellectual Property Indemnification

Contractor shall fully indemnify and hold harmless the Parish, without limitation, from and against damages, costs, fines, penalties, judgments, forfeitures, assessments, expenses (including attorney fees), obligations, and other liabilities in any action for infringement of any intellectual property right, including but not limited to, trademark, trade-secret, copyright, and patent rights.

When a dispute or claim arises relative to a real or anticipated infringement, the Contractor, at its sole expense, shall submit information and documentation,

including formal patent attorney opinions, as required by the Parish.

If the use of the product, material, service, or any component thereof is enjoined for any reason or if the Contractor believes that it may be enjoined, Contractor, while ensuring appropriate migration and implementation, data integrity, and minimal delays of performance, shall at its sole expense and in the following order of precedence: (i) obtain for the Parish the right to continue using such product, material, service, or component thereof; (ii) modify the product, material, service, or component thereof so that it becomes a non-infringing product, material, or service of at least equal quality and performance; (iii) replace the product, material, service, or component thereof so that it becomes a non-infringing product, material, or service of at least equal quality and performance; or, (iv) provide the Parish monetary compensation for all payments made under the Contract related to the infringing product, material, service, or component, plus for all costs incurred to procure and implement a non-infringing product, material, or service of at least equal quality and performance. Until this obligation has been satisfied, the Contractor remains in default.

The Contractor shall not be obligated to indemnify that portion of a claim or dispute based upon the Parish's unauthorized: i) modification or alteration of the product, material or service; ii) use of the product, material or service in combination with other products not furnished by Contractor; or, iii) use of the product, material or service in other than the specified operating conditions and environment.

8. MODIFICATION OF CONTRACT TERMS

Provided that any alterations which may be made in the terms of the Contract or in the work to be done under it, or the giving by the Parish of any extensions of time for the performance of the Contract, or any other forbearance on the part of either the Parish or the Contractor to the other shall not in any way release the Contractor or the Surety from their liability hereunder, notice to the Surety of any such alterations, extensions or other forbearance being hereby waived.

8. TERMINATION, CANCELLATION, AND SUSPENSION

A. Termination

The term of this Contract shall be binding upon the Parties hereto until the work has been

completed by the Contractor and accepted by the Parish, and all payments required to be made to the Contractor have been made. But, this Contract may be terminated upon thirty (30) days written notice under any or all of the following conditions:

- 1) By mutual agreement and consent of the Parties hereto;
- 2) By the Parish as a consequence of the failure of the Contractor to comply with the terms, progress, or quality of the work in a satisfactory manner, proper allowances being made for circumstances beyond the control of the Contractor;
- 3) By either party upon failure of the other party to fulfill its obligations as set forth in this Contract;
- 4) By the Parish with less than thirty (30) days' notice due to budgetary reductions and changes in funding priorities by the Parish;
- 5) In the event of the abandonment of the project by the Parish.

Upon termination, the Contractor shall be paid for actual work performed prior to the Notice of Termination, either based upon the established hourly rate for services actually performed, or on a pro-rata share of the basic fee based upon the phase or percentage of

work actually completed, depending on the type of compensation previously established under this Contract.

Upon Termination, the Contractor shall deliver to the Parish all original documents, notes, drawings, tracings, computer files, and other files pertaining to this Contract or the Work performed, except for the Contractor's personal and administrative files.

B. Cancellation

The continuation of this Contract is contingent upon the appropriation of funds to fulfill the requirements of the Contract by the Parish. If the Parish fails to appropriate sufficient monies to provide for the continuation of this or any other Contract, or if such appropriation is reduced by the veto of Parish President by any means provided in the appropriations Ordinance to prevent the total appropriation for the year from exceeding revenues for that year, or for any other lawful purpose, and the effect of such reduction is to provide insufficient monies for the continuation of the Contract, the Contract shall terminate on the date of the beginning of the first fiscal year for which funds are not appropriated. It is understood and agreed that paragraph (9)(C) below may preempt this paragraph, all at the exclusive and unilateral option of the Parish.

C. Suspension

Should the Parish desire to suspend the work, but not definitely terminate the Contract, the Parish shall supply the Contractor with thirty (30) days' notice. The Parish will also supply Contractor thirty (30) days' notice that the work is to be reinstated and resumed in full force. Contractor shall receive no additional compensation during the suspension period. The Parties may revisit the terms of this Contract during the suspension period. The suspension shall not exceed six (6) months, unless mutually agreed upon between the Parties.

D. Failure to complete or deliver within the time specified or to provide the services as specified in the bid or response will constitute a default and may cause cancellation of the contract. Where the Parish has determined the contractor to be in default. The Parish reserves the right to purchase any or all products or services covered by the contract on the open market and to charge the contractor with the cost in excess of the contract price. Until such assessed charges have been paid, no subsequent bid or response from the defaulting contractor will be considered.

E. In the event of a default and/or breach of this agreement and this matter is forwarded to

legal counsel, then the prevailing party may be entitled to collect a reasonable attorney fees and all costs associated therewith whether or not litigation is initiated. Attorney fees shall be based upon the current, reasonable prevailing rate for counsel in the private sector. The Parties agree to be responsible for such attorney fees, together for all with legal interest from date of agreement breach, plus all costs of collection.

- F.** Termination or cancellation of this agreement will not affect any rights or duties arising under any term or condition herein.
- G.** As to the filing of voluntary or involuntary bankruptcy by Contractor, Contractor agrees that if any execution or legal process is levied upon its interest in this Contract, or if any liens or privileges are filed against its interest, or if a petition in bankruptcy is filed against it, or if it is adjudicated bankrupt in involuntary proceedings, or if it should breach this Contract in any material respect, the Parish shall have the right, at its unilateral option, to immediately cancel and terminate this Contract. In the event that Contractor is placed in any chapter of bankruptcy, voluntarily or involuntarily, or otherwise triggers any provision of the preceding sentence herein, it is understood and agreed that all materials, goods and/or services provided shall be and remain the property of the Parish. All rights of Contractor as to goods, wares, products, services, materials and the like

supplied to Parish shall be deemed forfeited.

9. AUTHORITY TO ENTER CONTRACT

The undersigned representative of Contractor warrants and personally guarantees that he/she has the requisite and necessary authority to enter and sign this Contract on behalf of the corporate entity, partnership, etc. The undersigned Parties warrant and represent that they each have the respective authority and permission to enter this Contract. In the event that Contractor is a member of a corporation, partnership, L.L.C., L.L.P., or any other juridical entity, the Parish requires, as an additional provision, that Contractor supply a certified copy of a corporate resolution authorizing the undersigned to enter and sign this Contract. Another option to fulfill this additional provision he/she can supply Louisiana Secretary of State Business filings confirming that he/she is a managing member of a corporation, partnership, L.L.C., L.L.P., or any other juridical entity which authorizes the undersigned to enter and sign this Contract.

Bond No.: _____

In Witness thereof, the Parties hereto on the day and year first above written have executed this Contract in **One (1)** counterpart, each of which shall, without proof or accountancy for the other counterparts, be deemed an original thereof.

WITNESSES:

CONTRACTOR:

Signature

Signature

Print Name

Print Name

Signature

Title

Print Name

Date



Bond No.: _____

WITNESSES:

**ST. TAMMANY PARISH
GOVERNMENT:**

Signature

Print Name

Signature

Print Name

Michael B. Cooper
Parish President

Date

APPROVED BY:

Assistant District Attorney
Civil Division

(Surety)

Signature

Date

Print Name

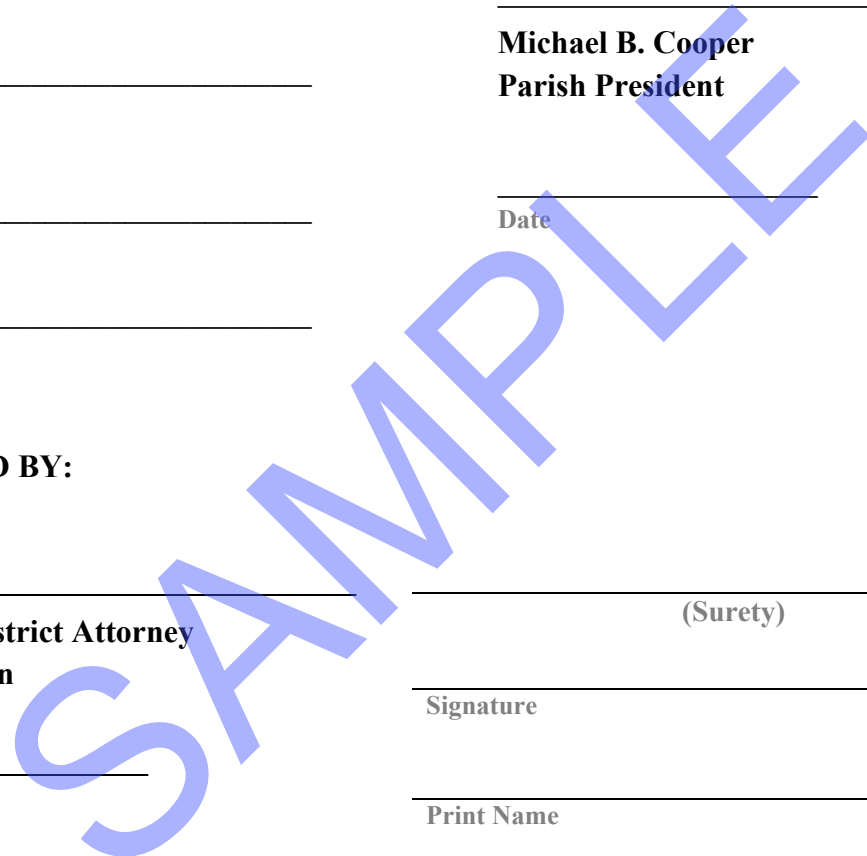

PROJECT MANUAL

ST. TAMMANY PARISH LIBRARY MANDEVILLE BRANCH RENOVATIONS

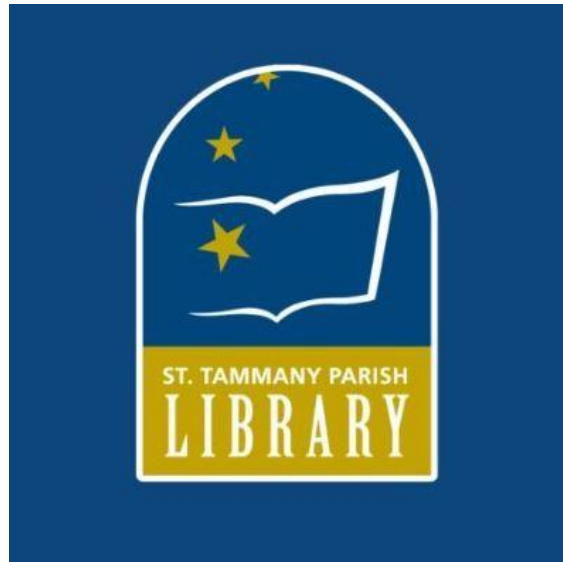

ST. TAMMANY PARISH GOVERNMENT
PROJECT NO. 26-27-2
MARCH 26, 2026

KVS
architecture
235 Girod Street, Mandeville, Louisiana
985.674.3077 www.kvsarchitecture.com

Randall W. Brown & Associates, Inc.



Professional Land Surveyors
Geodetic • Cadastral • Forensic
Consultants



COLLINE

Table of Contents

Section Number	TITLE	Section Description
	COVER	
	STPG BID PACKAGE	
DIVISION 1 - GENERAL REQUIREMENTS		
011000	SUMMARY	
012300	ALTERNATES	
012500	SUBSTITUTION PROCEDURES	
012600	CONTRACT MODIFICATION PROCEDURES	
012900	PAYMENT PROCEDURES	
013100	PROJECT MANAGEMENT AND COORDINATION	
013300	SUBMITTAL PROCEDURES	
015000	TEMPORARY FACILITIES AND CONTROLS	
017300	EXECUTION	
017329	CUTTING AND PATCHING	
017700	CLOSEOUT PROCEDURES	
DIVISION 02 - EXISTING CONDITIONS		
024119	SELECTIVE DEMOLITION	
DIVISION 3 – CONCRETE		
030500	HYDROPHOBIC CONCRETE WATERPROOFING	
DIVISION 4 – MASONRY		
	Not Used	
DIVISION 5 - METALS		
	Not Used	
DIVISION 06 - WOOD, PLASTICS, AND COMPOSITES		
061000	ROUGH CARPENTRY	
061600	SHEATHING	
DIVISION 7 - THERMAL AND MOISTURE PROTECTION		
072100	THERMAL INSULATION	
073113	ASPHALT SHINGLES	
075999	SPECIAL WEATHERTIGHTNESS WARRANTY (ROOFING GUARANTEE)	
076200	SHEET METAL FLASHING AND TRIM	
079200	JOINT SEALANTS	

DIVISION 08 - OPENINGS

084100 IMPACT-RESISTANT STOREFRONT
084229 SLIDING AUTOMATIC ENTRANCES
088716 IMPACT RATED SAFETY AND SECURITY WINDOW FILM

DIVISION 9 - FINISHES

092400 PORTLAND CEMENT PLASTERING (STUCCO)
092900 GYPSUM BOARD
096813 TILE CARPETING

099100 PAINTING

DIVISION 10 - SPECIALTIES

102113 TOILET COMPARTMENTS

DIVISION 11 – EQUIPMENT

Not Used

DIVISION 12 - FURNISHINGS

123640 STONE COUNTERTOPS

DIVISION 13 - SPECIAL CONSTRUCTION

Not Used

DIVISION 14 - CONVEYING EQUIPMENT

Not Used

DIVISION 15 – MECHANICAL SYSTEMS

See drawings for Mechanical Systems Specifications.

DIVISION 16 – ELECTRICAL

See drawings for Electrical and Data Systems Specifications

DIVISION 27 - COMMUNICATIONS

See drawings for Communications and Data Systems Specifications .

DIVISION 28 - ELECTRONIC SAFETY AND SECURITY

Not Used

DIVISION 31 - EARTHWORK

Not Used

DIVISION 32 - EXTERIOR IMPROVEMENTS

321313 CONCRETE PAVING
329200 TURF & GRASSES
329300 PLANTING

DIVISION 33 – UTILITIES

Not Used

SECTION 011000 - SUMMARY

PART 1 - GENERAL

1.1 SUMMARY

- A. This Section includes the following:
1. Work covered by the Contract Documents.
 2. Use of premises.
 3. Owner's occupancy requirements.
 4. Work Restrictions.
 5. Specification formats and conventions.

1.2 WORK COVERED BY CONTRACT DOCUMENTS

- A. Project Identification: **STP LIBRARY – MANDEVILLE BRANCH RENOVATIONS.**

1. Project Location: 844 Girod Street, Mandeville, LA 70471.

- B. Owner: ST. TAMMANY PARISH GOVERNMENT.

1. Owner's Representative: Laura B. Gatlin, PMP, STPG Project Management Supervisor.

- C. Architect: K. Vaughan Sollberger, Jr., KVS Architecture

- D. Project will be constructed under a single prime contract.

- E. The Scope of Work for the STP Library – Mandeville Branch Renovations includes:

1. Temporary Facilities to serve the Library during the Construction Period,
2. Removal and replacement of entire front entrance feature as indicated on drawings,
3. Installation of new entrance feature including wood framing, asphalt shingle roofing, wood fascia and soffits, impact rated storefronts, automatic entrances, and new carpet tile flooring,
4. Removal and replacement of concrete flatwork and subsurface drainage at front entrance,
5. **ALTERNATE #2:** New landscaping and landscape features at front entrance,
6. Renovations of existing women's and men's restrooms,
7. Selective new doors and hardware,
8. New computer and data wiring,
9. New mini-split HVAC in Data Closet,
10. Adjustment to building electrical, hvac, and plumbing systems associated with the work.
11. **ALTERNATE #1:** Replacement of all Carpet Tile (Carpet A) as illustrated on Drawing 1/A2.9. Contractor responsible for moving, adjusting, and reinstalling all furniture. Owner responsible for moving, storing, and reinstalling all books and furnishings.
12. Furnish and install Walk Off Carpet Tiles (Carpet B) in the Renovated Atrium and Existing Reception Area on top of the existing quarry tiles. See Drawing 1/A2.4.

- F. General: **Contractor shall have limited use of premises for construction operations with the exception of front entrance. All interior work is to be coordinated with STPL to minimize disruption and construction noise during normal hours of operation.**
- G. Use of Site: Limit use of premises to areas within the Contract limits indicated. Do not disturb portions of Project site beyond areas in which the Work is indicated.
 - 1. Owner Occupancy: Allow for occupancy of existing building and parking lot. Contractor Staging Area to be behind building and coordinated during Pre-Construction.
 - 2. St. Tammany Parish Library with provide Library visitors with an alternative entrance/exit on the south side of the building to provide contractor access to the work associated with the new entrance and paved areas.
 - a. Schedule deliveries to minimize space and time requirements for storage of materials and equipment on-site.

1.3 OWNER'S OCCUPANCY REQUIREMENTS

- A. Partial Owner Occupancy: Owner will occupy portions of the existing building during entire construction period. Cooperate with Owner during construction operations to minimize conflicts and facilitate Owner usage. Perform the Work so as not to interfere with Owner's day-to-day operations. Maintain existing exits, unless otherwise indicated.
 - 1. Maintain access to existing walkways, corridors, and other adjacent occupied or used facilities. Do not close or obstruct walkways, corridors, or other occupied or used facilities without written permission from Owner and authorities having jurisdiction.

1.4 WORK RESTRICTIONS

- A. Nonsmoking Building. Smoking is not permitted inside building.

1.5 SPECIFICATION FORMATS AND CONVENTIONS

- A. Specification Format: The Specifications are organized into Divisions and Sections using the 16-division format and CSI/CSC's "MasterFormat" numbering system.
 - 1. Division 01: Sections in Division 01 govern the execution of the Work of all Sections in the Specifications.
- B. Specification Content: The Specifications use certain conventions for the style of language and the intended meaning of certain terms, words, and phrases when used in particular situations. These conventions are as follows:
 - 1. Abbreviated Language: Language used in the Specifications and other Contract Documents is abbreviated. Words and meanings shall be interpreted as appropriate. Words implied, but not stated, shall be inferred as the sense requires. Singular words

shall be interpreted as plural, and plural words shall be interpreted as singular where applicable as the context of the Contract Documents indicates.

2. Imperative mood and streamlined language are generally used in the Specifications. Requirements expressed in the imperative mood are to be performed by Contractor. Occasionally, the indicative or subjunctive mood may be used in the Section Text for clarity to describe responsibilities that must be fulfilled indirectly by Contractor or by others when so noted.
 - a. The words "shall," "shall be," or "shall comply with," depending on the context, are implied where a colon (:) is used within a sentence or phrase.

PART 2 - PRODUCTS (Not Used)

PART 3 - EXECUTION (Not Used)

END OF SECTION 011000

SECTION 012300 - ALTERNATES

PART 1 - GENERAL

1.1 SUMMARY

- A. This Section includes administrative and procedural requirements for alternates.

1.2 DEFINITIONS

- A. Alternate: An amount proposed by bidders and stated on the Bid Form for certain work defined in the Bidding Requirements that may be added to or deducted from the Base Bid amount if Owner decides to accept a corresponding change either in the amount of construction to be completed or in the products, materials, equipment, systems, or installation methods described in the Contract Documents.
 - 1. The cost or credit for each alternate is the net addition to or deduction from the Contract Sum to incorporate alternate into the Work. No other adjustments are made to the Contract Sum.

1.3 PROCEDURES

- A. Coordination: Modify or adjust affected adjacent work as necessary to completely integrate work of the alternate into Project.
 - 1. Include as part of each alternate, miscellaneous devices, accessory objects, and similar items incidental to or required for a complete installation whether or not indicated as part of alternate.
- B. Notification: Immediately following award of the Contract, notify each party involved, in writing, of the status of each alternate. Indicate if alternates have been accepted, rejected, or deferred for later consideration. Include a complete description of negotiated modifications to alternates.
- C. Execute accepted alternates under the same conditions as other work of the Contract.
- D. Schedule: A Schedule of Alternates is included at the end of this Section. Specification Sections referenced in schedule contain requirements for materials necessary to achieve the work described under each alternate.

PART 2 - PRODUCTS (Not Used)

PART 3 - EXECUTION

3.1 SCHEDULE OF ALTERNATES:

- A. Lump sum costs for each of the listed Alternates includes all bonds, mobilization, general conditions, material, equipment, labor, and overhead & profit to perform work described.
- B. Bid Form: Provide lump sum figures for each separate Alternate listed on Bid Form.

ALTERNATE #1 – ADD – WORK AND MATERIALS FOR REPLACEMENT OF CARPET ‘A’, INDICATED ON DRAWINGS.

ALTERNATE #2 – ADD – WORK AND MATERIALS FOR LANDSCAPE INSTALLATION (PLANTS, TREES, & NEW SOILS), AS INDICATED ON DRAWINGS.

END OF SECTION 012300

SECTION 012500 – SUBSTITUTION PROCEDURES

PART 1 - GENERAL

1.1 SUMMARY

- A. Section includes administrative and procedural requirements for substitutions for products, fabrication, or installation methods.
 - 1. Substitutions shall only be considered prior to bidding and according to the terms outlined in the Contract Documents. Formal acceptance of proposed substitutions shall be distributed to bidders prior to the bid date.
 - 2. Substitution requests submitted after the bid date will only be considered when circumstances do not allow products or methods to be met as defined in the contract documents.

1.2 DEFINITIONS

- A. Substitutions: Changes in products, materials, equipment, and methods of construction from those required by the Contract Documents and proposed by Subcontractor.
 - 1. Substitutions for Cause: Changes proposed by Subcontractor that are required due to changed Project conditions, such as unavailability of product, regulatory changes, or unavailability of required warranty terms.
 - 2. Substitutions for Convenience: Changes proposed by Subcontractor that are not required in order to meet other Project requirements but may offer advantage to Subcontractor. Substitutions for Convenience shall be considered prior to bidding only.

1.3 ACTION SUBMITTALS

- A. Substitution Requests: Submit three copies of each request for consideration. Identify product or fabrication or installation method to be replaced. Include Specification Section number and title and Drawing numbers and titles.
 - 1. Documentation: Show compliance with requirements for substitutions and the following, as applicable:
 - a. Statement indicating why specified product or fabrication or installation cannot be provided, if applicable.
 - b. Coordination information, including a list of changes or revisions needed to other parts of the Work and to construction performed by separate Subcontractors that will be necessary to accommodate proposed substitution.
 - c. Detailed comparison of significant qualities of proposed substitution with those of the Work specified. Include annotated copy of applicable

Specification Section. Significant qualities may include attributes such as performance, weight, size, durability, visual effect, sustainable design characteristics, warranties, and specific features and requirements indicated. Indicate deviations, if any, from the Work specified.

- d. Product Data, including drawings and descriptions of products and fabrication and installation procedures.
- e. Samples, where applicable or requested.
- f. Certificates and qualification data, where applicable or requested.
- g. Detailed comparison of Subcontractor's construction schedule using proposed substitution with products specified for the Work, including effect on the overall Contract Time.
- h. Cost information, including a proposal of change, if any, in the Contract Sum.
- i. Subcontractor's certification that proposed substitution complies with requirements in the Contract Documents except as indicated in substitution request, is compatible with related materials, and is appropriate for applications indicated.
- j. Subcontractor's waiver of rights to additional payment or time that may subsequently become necessary because of failure of proposed substitution to produce indicated results.

2. Action : If necessary, Architect will request additional information or documentation for evaluation within seven days of receipt of a request for substitution. Architect will notify Subcontractor of acceptance or rejection of proposed substitution within 15 days of receipt of request, or seven days of receipt of additional information or documentation, whichever is later.

- a. Use product specified if Architect does not issue a decision on use of a proposed substitution within time allocated.

1.4 QUALITY ASSURANCE

- A. Compatibility of Substitutions: Investigate and document compatibility of proposed substitution with related products and materials.

1.5 PROCEDURES

- A. Coordination: Revise or adjust affected work as necessary to integrate work of the approved substitutions.

PART 2 - PRODUCTS

2.1 SUBSTITUTIONS

- A. Substitutions for Cause: Submit requests for substitution immediately on discovery of need for change, but not later than 15 days prior to time required for preparation and review of related submittals.
1. Conditions: Architect will consider Subcontractor's request for substitution when the following conditions are satisfied. If the following conditions are not satisfied, Architect will return requests without action, except to record noncompliance with these requirements:
- a. Requested substitution is consistent with the Contract Documents and will produce indicated results.
 - b. Requested substitution provides characteristics that specified product provided.
 - c. Substitution request is fully documented and properly submitted.
 - d. Requested substitution will not adversely affect Subcontractor's construction schedule.
 - e. Requested substitution has received necessary approvals of authorities having jurisdiction.
 - f. Requested substitution is compatible with other portions of the Work.
 - g. Requested substitution has been coordinated with other portions of the Work.
 - h. Requested substitution provides specified warranty.
 - i. If requested substitution involves more than one subcontractor, requested substitution has been coordinated with other portions of the Work, is uniform and consistent, is compatible with other products, and is acceptable to all subcontractors involved.
- B. Substitutions for Convenience: Not allowed.

EXECUTION (Not Used)

END OF SECTION 012500

SECTION 012600 - CONTRACT MODIFICATION PROCEDURES

PART 1 - GENERAL

1.1 SUMMARY

- A. This Section specifies administrative and procedural requirements for handling and processing Contract modifications.

1.2 MINOR CHANGES IN THE WORK

- A. Architect will issue supplemental instructions authorizing Minor Changes in the Work, not involving adjustment to the Contract Sum or the Contract Time, on AIA Document G710, "Architect's Supplemental Instructions."

1.3 PROPOSAL REQUESTS

- A. Owner-Initiated Proposal Requests: Architect will issue a detailed description of proposed changes in the Work that may require adjustment to the Contract Sum or the Contract Time. If necessary, the description will include supplemental or revised Drawings and Specifications.
 - 1. Proposal Requests issued by Architect are for information only. Do not consider them instructions either to stop work in progress or to execute the proposed change.
 - 2. Within time specified in Proposal Request after receipt of Proposal Request, submit a quotation estimating cost adjustments to the Contract Sum and the Contract Time necessary to execute the change.
 - a. Include a list of quantities of products required or eliminated and unit costs, with total amount of purchases and credits to be made. If requested, furnish survey data to substantiate quantities.
 - b. Indicate applicable taxes, delivery charges, equipment rental, and amounts of trade discounts.
 - c. Include costs of labor and supervision directly attributable to the change.
 - d. Include an updated Contractor's Construction Schedule that indicates the effect of the change, including, but not limited to, changes in activity duration, start and finish times, and activity relationship. Use available total float before requesting an extension of the Contract Time.
- B. Contractor-Initiated Proposals: If latent or unforeseen conditions require modifications to the Contract, Contractor may propose changes by submitting a request for a change to Architect.
 - 1. Include a statement outlining reasons for the change and the effect of the change on the Work. Provide a complete description of the proposed change. Indicate the effect of the proposed change on the Contract Sum and the Contract Time.
 - 2. Include a list of quantities of products required or eliminated and unit costs, with total amount of purchases and credits to be made. If requested, furnish survey data to substantiate quantities.

3. Indicate applicable taxes, delivery charges, equipment rental, and amounts of trade discounts.
4. Include costs of labor and supervision directly attributable to the change.
5. Include an updated Contractor's Construction Schedule that indicates the effect of the change, including, but not limited to, changes in activity duration, start and finish times, and activity relationship. Use available total float before requesting an extension of the Contract Time.
6. Comply with requirements in Division 01 Section "Product Requirements" if the proposed change requires substitution of one product or system for product or system specified.

C. Proposal Request Form: Use AIA Document G709 for Proposal Requests.

1.4 CHANGE ORDER PROCEDURES

- A. On Owner's approval of a Proposal Request, Architect will issue a Change Order for signatures of Owner and Contractor on Owner's Change Order Forms.

1.5 CONSTRUCTION CHANGE DIRECTIVE

- A. Construction Change Directive: Architect may issue a Construction Change Directive on AIA Document G714. Construction Change Directive instructs Contractor to proceed with a change in the Work, for subsequent inclusion in a Change Order.
 1. Construction Change Directive contains a complete description of change in the Work. It also designates method to be followed to determine change in the Contract Sum or the Contract Time.
- B. Documentation: Maintain detailed records on a time and material basis of work required by the Construction Change Directive.
 1. After completion of change, submit an itemized account and supporting data necessary to substantiate cost and time adjustments to the Contract.

PART 2 - PRODUCTS (Not Used)

PART 3 - EXECUTION (Not Used)

END OF SECTION 012600

SECTION 012900 - PAYMENT PROCEDURES

PART 1 - GENERAL

1.1 SUMMARY

- A. This Section specifies administrative and procedural requirements necessary to prepare and process Applications for Payment.

1.2 SCHEDULE OF VALUES

- A. Coordination: Coordinate preparation of the Schedule of Values with preparation of Contractor's Construction Schedule.
 - 1. Correlate line items in the Schedule of Values with other required administrative forms and schedules, including Application for Payment forms with Continuation Sheets, Submittals Schedule and Contractor's Construction Schedule.
 - 2. Submit the Schedule of Values to Architect at earliest possible date but no later than seven days before the date scheduled for submittal of initial Applications for Payment.
- B. Format and Content: Refer to Specification Manual Item #6, Schedule of Values.
 - 1. Identification: Include the following Project identification on the Schedule of Values:
 - a. Project name and location.
 - b. Name of Architect.
 - c. Owner's project number.
 - d. Contractor's name and address.
 - e. Date of submittal.
 - 2. **Submit draft of AIA Document G703 Continuation Sheets for review prior to submittal of first application for payment for Owner and Architect review. Make adjustments to G703 Continuation Sheets as instructed by Owner and Architect.**
 - 3. Provide a breakdown of the Contract Sum in enough detail to facilitate continued evaluation of Applications for Payment and progress reports. Coordinate with the Project Manual table of contents. Provide several line items for principal subcontract amounts, where appropriate.
 - 4. Round amounts to nearest whole dollar; total shall equal the Contract Sum.
 - 5. Provide a separate line item in the Schedule of Values for each part of the Work where Applications for Payment may include materials or equipment purchased or fabricated and stored, but not yet installed.
 - 6. Provide separate line items in the Schedule of Values for initial cost of materials, for each subsequent stage of completion, and for total installed value of that part of the Work.
 - 7. Each item in the Schedule of Values and Applications for Payment shall be complete. Include total cost and proportionate share of general overhead and profit for each item.

- a. Temporary facilities and other major cost items that are not direct cost of actual work-in-place may be shown either as separate line items in the Schedule of Values or distributed as general overhead expense, at Contractor's option.
8. Schedule Updating: Update and resubmit the Schedule of Values before the next Applications for Payment when Change Orders or Construction Change Directives result in a change in the Contract Sum.

1.3 APPLICATIONS FOR PAYMENT

- A. Each Application for Payment shall be consistent with previous applications and payments as certified by Architect and paid for by Owner.
 1. Initial Application for Payment, Application for Payment at time of Substantial Completion, and final Application for Payment involve additional requirements.
- B. Payment Application Times: The date for each progress payment is indicated in the Agreement between Owner and Contractor. The period of construction Work covered by each Application for Payment is the period indicated in the Agreement.
- C. Payment Application Forms: Use AIA Document G702 and AIA Document G703 Continuation Sheets as form for Applications for Payment.
- D. Application Preparation: Complete every entry on form. Notarize and execute by a person authorized to sign legal documents on behalf of Contractor. Architect will return incomplete applications without action.
 1. Entries shall match data on the Schedule of Values and Contractor's Construction Schedule. Use updated schedules if revisions were made.
 2. Include amounts of Change Orders and Construction Change Directives issued before last day of construction period covered by application.
- E. Transmittal: Submit 3 signed and notarized original copies of each Application for Payment to Architect by a method ensuring receipt within 24 hours. One copy shall include waivers of lien and similar attachments if required.
 1. Transmit each copy with a transmittal form listing attachments and recording appropriate information about application.
- F. Waivers of Mechanic's Lien: With each Application for Payment, submit waivers of mechanic's lien from every entity who is lawfully entitled to file a mechanic's lien arising out of the Contract and related to the Work covered by the payment.
 1. Submit partial waivers on each item for amount requested in previous application, after deduction for retainage, on each item.
 2. When an application shows completion of an item, submit final or full waivers.
 3. Owner reserves the right to designate which entities involved in the Work must submit waivers.
 4. Waiver Forms: Submit waivers of lien on forms, executed in a manner acceptable to Owner.

- G. Initial Application for Payment: Administrative actions and submittals that must precede or coincide with submittal of first Application for Payment include the following:
1. List of subcontractors.
 2. Schedule of Values.
 3. Contractor's Construction Schedule (preliminary if not final).
 4. Schedule of unit prices.
 5. Submittals Schedule (preliminary if not final).
 6. List of Contractor's staff assignments.
 7. List of Contractor's principal consultants.
 8. Copies of building permits.
 9. Copies of authorizations and licenses from authorities having jurisdiction for performance of the Work.
 10. Initial progress report.
 11. Report of preconstruction conference.
 12. Certificates of insurance and insurance policies.
 13. Information listed in Paragraph 7.1 of the Supplementary Conditions.
- H. Application for Payment at Substantial Completion: After issuing the Certificate of Substantial Completion, submit an Application for Payment showing 100 percent completion for portion of the Work claimed as substantially complete.
1. Include documentation supporting claim that the Work is substantially complete and a statement showing an accounting of changes to the Contract Sum.
 2. This application shall reflect Certificates of Partial Substantial Completion issued previously for Owner occupancy of designated portions of the Work.
- I. Final Payment Application: Submit final Application for Payment with releases and supporting documentation not previously submitted and accepted, including, but not limited, to the following:
1. Evidence of completion of Project closeout requirements.
 2. Insurance certificates for products and completed operations where required and proof that taxes, fees, and similar obligations were paid.
 3. Updated final statement, accounting for final changes to the Contract Sum.
 4. AIA Document G706, "Contractor's Affidavit of Payment of Debts and Claims."
 5. AIA Document G706A, "Contractor's Affidavit of Release of Liens."
 6. AIA Document G707, "Consent of Surety to Final Payment."
 7. Evidence that claims have been settled.
 8. Final meter readings for utilities, a measured record of stored fuel, and similar data as of date of Substantial Completion or when Owner took possession of and assumed responsibility for corresponding elements of the Work.
 9. Final, liquidated damages settlement statement.

PART 2 - PRODUCTS (Not Used)

PART 3 - EXECUTION (Not Used)

END OF SECTION 012900

SECTION 013100 - PROJECT MANAGEMENT AND COORDINATION

PART 1 - GENERAL

1.1 SUMMARY

- A. This Section includes administrative provisions for coordinating construction operations on Project including, but not limited to, the following:
 - 1. Coordination Drawings.
 - 2. Project meetings.
 - 3. Requests for Interpretation (RFIs).
 - 4. General coordination procedures.
- B. Related Requirements:
 - 1. Section 013200 "Construction Progress Documentation" for procedures for preparing and coordinating Contractor's construction schedule.
 - 2. Section 017300 "Execution" for procedures for coordinating general installation and field-engineering services, including establishment of benchmarks and control points.

1.2 DEFINITIONS

- A. RFI: Request from Contractor seeking interpretation or clarification of the Contract Documents.

1.3 COORDINATION

- A. Coordination: Coordinate construction operations included in different Sections of the Specifications to ensure efficient and orderly installation of each part of the Work. Coordinate construction operations, included in different Sections that depend on each other for proper installation, connection, and operation.
 - 1. Schedule construction operations in sequence required to obtain the best results where installation of one part of the Work depends on installation of other components, before or after its own installation.
 - 2. Coordinate installation of different components with other contractors to ensure maximum accessibility for required maintenance, service, and repair.
 - 3. Make adequate provisions to accommodate items scheduled for later installation.
 - 4. Where availability of space is limited, coordinate installation of different components to ensure maximum performance and accessibility for required maintenance, service, and repair of all components, including mechanical and electrical.
- B. Prepare memoranda for distribution to each party involved, outlining special procedures required for coordination. Include such items as required notices, reports, and list of attendees at meetings.

1. Prepare similar memoranda for Owner and separate contractors if coordination of their Work is required.
- C. Administrative Procedures: Coordinate scheduling and timing of required administrative procedures with other construction activities and activities of other contractors to avoid conflicts and to ensure orderly progress of the Work. Such administrative activities include, but are not limited to, the following:
1. Preparation of Contractor's Construction Schedule.
 2. Preparation of the Schedule of Values.
 3. Preparation of Subcontractor List.
 4. Installation and removal of temporary facilities and controls.
 5. Delivery and processing of submittals.
 6. Progress meetings.
 7. Preinstallation conferences.
 8. Project closeout activities.
 9. Startup and adjustment of systems.
 10. Project closeout activities.

1.4 SUBMITTALS

- A. Coordination Drawings: Prepare Coordination Drawings if limited space availability necessitates maximum utilization of space for efficient installation of different components or if coordination is required for installation of products and materials fabricated by separate entities.
1. Content: Project-specific information, drawn accurately to scale. Do not base Coordination Drawings on reproductions of the Contract Documents or standard printed data. Include the following information, as applicable:
 - a. Indicate functional and spatial relationships of components of architectural, structural, civil, mechanical, and electrical systems.
 - b. Indicate dimensions shown on the Contract Drawings and make specific note of dimensions that appear to be in conflict with submitted equipment and minimum clearance requirements. Provide alternate sketches to Architect for resolution of such conflicts. Minor dimension changes and difficult installations will not be considered changes to the Contract.
 2. Sheet Size: At least 8-1/2 by 11 inches but no larger than 30 by 40 inches.
 3. Number of Copies: Submit two opaque copies of each submittal. Architect will return one copy.
 4. Refer to individual Sections for Coordination Drawing requirements for Work in those Sections.

1.5 PROJECT MEETINGS

- A. General: Schedule and conduct meetings and conferences at Project site, unless otherwise indicated.

1. Attendees: Inform participants and others involved, and individuals whose presence is required, of date and time of each meeting. Notify Owner and Architect of scheduled meeting dates and times.
 2. Agenda: Prepare the meeting agenda. Distribute the agenda to all invited attendees.
- B. Preconstruction Conference: Schedule a preconstruction conference before starting construction, at a time convenient to Owner and Architect, but no later than 15 days after execution of the Notice to Proceed. Hold the conference at Project site or another convenient location. Conduct the meeting to review responsibilities and personnel assignments.
1. Attendees: Authorized representatives of Owner, Architect, and their consultants; Contractor and its superintendent; major subcontractors; suppliers; and other concerned parties shall attend the conference. All participants at the conference shall be familiar with Project and authorized to conclude matters relating to the Work.
 2. Agenda: Discuss items of significance that could affect progress, including the following:
 - a. Tentative construction schedule.
 - b. Phasing.
 - c. Critical work sequencing and long-lead items.
 - d. Designation of key personnel and their duties.
 - e. Procedures for processing field decisions and Change Orders.
 - f. Procedures for RFIs.
 - g. Procedures for testing and inspecting.
 - h. Procedures for processing Applications for Payment.
 - i. Distribution of the Contract Documents.
 - j. Submittal procedures.
 - k. Preparation of Record Documents.
 - l. Use of the premises.
 - m. Work restrictions.
 - n. Owner's occupancy requirements.
 - o. Responsibility for temporary facilities and controls.
 - p. Construction waste management and recycling.
 - q. Parking availability.
 - r. Office, work, and storage areas.
 - s. Equipment deliveries and priorities.
 - t. First aid.
 - u. Security.
 - v. Progress cleaning.
 - w. Working hours.
- C. Preinstallation Conferences: Conduct a preinstallation conference at Project site before each construction activity that requires coordination with other construction.
1. Attendees: Installer and representatives of manufacturers and fabricators involved in or affected by the installation and its coordination or integration with other materials and installations that have preceded or will follow, shall attend the meeting. Advise Architect of scheduled meeting dates.
 2. Agenda: Review progress of other construction activities and preparations for the particular activity under consideration, including requirements for the following:

- a. The Contract Documents.
 - b. Options.
 - c. Related RFIs.
 - d. Related Change Orders.
 - e. Purchases.
 - f. Deliveries.
 - g. Submittals.
 - h. Review of mockups.
 - i. Possible conflicts.
 - j. Compatibility problems.
 - k. Time schedules.
 - l. Weather limitations.
 - m. Manufacturer's written recommendations.
 - n. Warranty requirements.
 - o. Compatibility of materials.
 - p. Acceptability of substrates.
 - q. Temporary facilities and controls.
 - r. Space and access limitations.
 - s. Regulations of authorities having jurisdiction.
 - t. Testing and inspecting requirements.
 - u. Installation procedures.
 - v. Coordination with other work.
 - w. Required performance results.
 - x. Protection of adjacent work.
 - y. Protection of construction and personnel.
3. Do not proceed with installation if the conference cannot be successfully concluded. Initiate whatever actions are necessary to resolve impediments to performance of the Work and reconvene the conference at earliest feasible date.
- D. Progress Meetings: Conduct progress meetings at weekly intervals. Coordinate dates of meetings with preparation of payment requests.
- 1. Attendees: In addition to representatives of Owner and Architect, each contractor, subcontractor, supplier, and other entity concerned with current progress or involved in planning, coordination, or performance of future activities shall be represented at these meetings. All participants at the conference shall be familiar with Project and authorized to conclude matters relating to the Work.
 - 2. Agenda: Review other items of significance that could affect progress. Include topics for discussion as appropriate to status of Project.
 - a. Contractor's Construction Schedule: Review progress since the last meeting. Determine whether each activity is on time, ahead of schedule, or behind schedule, in relation to Contractor's Construction Schedule. Determine how construction behind schedule will be expedited; secure commitments from parties involved to do so. Discuss whether schedule revisions are required to ensure that current and subsequent activities will be completed within the Contract Time.
 - 1) Review schedule for next period.
 - b. Review present and future needs of each entity present, including the following:

- 1) Interface requirements.
- 2) Sequence of operations.
- 3) Status of submittals.
- 4) Deliveries.
- 5) Off-site fabrication.
- 6) Access.
- 7) Site utilization.
- 8) Temporary facilities and controls.
- 9) Work hours.
- 10) Hazards and risks.
- 11) Progress cleaning.
- 12) Quality and work standards.
- 13) Status of correction of deficient items.
- 14) Field observations.
- 15) RFIs.
- 16) Status of proposal requests.
- 17) Pending changes.
- 18) Status of Change Orders.
- 19) Pending claims and disputes.
- 20) Documentation of information for payment requests.

- c. Schedule Updating: Revise Contractor's Construction Schedule after each progress meeting where revisions to the schedule have been made or recognized. Issue revised schedule concurrently with the report of each meeting.

1.6 REQUESTS FOR INTERPRETATION (RFIs)

- A. Procedure: Immediately on discovery of the need for interpretation of the Contract Documents, and if not possible to request interpretation at Project meeting, prepare and submit an RFI in the form specified.
 1. RFIs shall originate with Contractor. RFIs submitted by entities other than Contractor will be returned with no response.
 2. Coordinate and submit RFIs in a prompt manner so as to avoid delays in Contractor's work or work of subcontractors.
- B. Content of the RFI: Include a detailed, legible description of item needing interpretation and the following:
 1. Project name.
 2. Date.
 3. Name of Contractor.
 4. Name of Architect.
 5. RFI number, numbered sequentially.
 6. Specification Section number and title and related paragraphs, as appropriate.
 7. Drawing number and detail references, as appropriate.
 8. Field dimensions and conditions, as appropriate.
 9. Contractor's suggested solution(s). If Contractor's solution(s) impact the Contract Time or the Contract Sum, Contractor shall state impact in the RFI.
 10. Contractor's signature.

11. Attachments: Include drawings, descriptions, measurements, photos, Product Data, Shop Drawings, and other information necessary to fully describe items needing interpretation.
- C. Hard-Copy RFIs:
1. Identify each page of attachments with the RFI number and sequential page number.
- D. Architect's Action: Architect will review each RFI, determine action required, and return it. Allow seven working days for Architect's response for each RFI. RFIs received after 1:00 p.m. will be considered as received the following working day.
1. The following RFIs will be returned without action:
 - a. Requests for approval of submittals.
 - b. Requests for approval of substitutions.
 - c. Requests for coordination information already indicated in the Contract Documents.
 - d. Requests for adjustments in the Contract Time or the Contract Sum.
 - e. Requests for interpretation of Architect's actions on submittals.
 - f. Incomplete RFIs or RFIs with numerous errors.
 2. Architect's action may include a request for additional information, in which case Architect's time for response will start again.
 3. Architect's action on RFIs that may result in a change to the Contract Time or the Contract Sum may be eligible for Contractor to submit Change Proposal according to Division 01 Section "Contract Modification Procedures."
 - a. If Contractor believes the RFI response warrants change in the Contract Time or the Contract Sum, notify Architect in writing within 10 days of receipt of the RFI response.
- E. On receipt of Architect's action, update the RFI log and immediately distribute the RFI response to affected parties. Review response and notify Architect within seven days if Contractor disagrees with response.
- F. RFI Log: Prepare, maintain, and submit a tabular log of RFIs organized by the RFI number. Submit log monthly. Include the following:
1. Project name.
 2. Name and address of Contractor.
 3. Name and address of Architect.
 4. RFI number including RFIs that were dropped and not submitted.
 5. RFI description.
 6. Date the RFI was submitted.
 7. Date Architect's response was received.
 8. Identification of related Minor Change in the Work, Construction Change Directive, and Proposal Request, as appropriate.
 9. Identification of related Field Order, Work Change Directive, and Proposal Request, as appropriate.

PART 2 - PRODUCTS (Not Used)

PART 3 - EXECUTION (Not Used)

END OF SECTION 013100

SECTION 013300 - SUBMITTAL PROCEDURES

PART 1 - GENERAL

1.1 SUMMARY

- A. This Section includes administrative and procedural requirements for submitting Shop Drawings, Product Data, Samples, and other submittals.
- B. See Division 01 Section "Quality Requirements" for submitting test and inspection reports.
- C. See Division 01 Section "Closeout Procedures" for submitting warranties.

1.2 DEFINITIONS

- A. Action Submittals: Written and graphic information that requires Architect's responsive action.
- B. Informational Submittals: Written information that does not require Architect's responsive action. Submittals may be rejected for not complying with requirements.

1.3 SUBMITTAL PROCEDURES

- A. Coordination: Coordinate preparation and processing of submittals with performance of construction activities.
 - 1. Coordinate each submittal with fabrication, purchasing, testing, delivery, other submittals, and related activities that require sequential activity.
 - 2. Coordinate transmittal of different types of submittals for related parts of the Work so processing will not be delayed because of need to review submittals concurrently for coordination.
 - a. Architect reserves the right to withhold action on a submittal requiring coordination with other submittals until related submittals are received.
- B. Submittals Schedule: Comply with requirements in Division 01 Section "Construction Progress Documentation" for list of submittals and time requirements for scheduled performance of related construction activities.
- C. Processing Time: Allow enough time for submittal review, including time for resubmittals, as follows. Time for review shall commence on Architect's receipt of submittal. No extension of the Contract Time will be authorized because of failure to transmit submittals enough in advance of the Work to permit processing, including resubmittals.
 - 1. Initial Review: Allow 15 days for initial review of each submittal. Allow additional time if coordination with subsequent submittals is required. Architect will advise Contractor when a submittal being processed must be delayed for coordination.

2. Intermediate Review: If intermediate submittal is necessary, process it in same manner as initial submittal.
 3. Resubmittal Review: Allow 15 days for review of each resubmittal.
- D. Identification: Identify each submittal on submittal schedule.
1. Indicate name of firm or entity that prepared each submittal on transmittal.
 2. Notify and record Contractor's review and approval markings and action taken by Architect.
 3. Include the following information on label for processing and recording action taken:
 - a. Project name.
 - b. Date.
 - c. Name and address of Architect.
 - d. Name and address of Contractor.
 - e. Name and address of subcontractor.
 - f. Name and address of supplier.
 - g. Name of manufacturer.
 - h. Submittal number or other unique identifier, including revision identifier.
 - i. Number and title of appropriate Specification Section.
 - j. Drawing number and detail references, as appropriate.
 - k. Location(s) where product is to be installed, as appropriate.
 - l. Other necessary identification.
- E. Deviations: Highlight, encircle, or otherwise specifically identify deviations from the Contract Documents on submittals.
- F. Transmittal: Package each submittal individually and appropriately for transmittal and handling. Transmit each submittal using a transmittal form. Architect will return submittals, without review, received from sources other than Contractor.
- G. Resubmittals: Make resubmittals in same form and number of copies as initial submittal.
1. Note date and content of previous submittal.
 2. Note date and content of revision in label or title block and clearly indicate extent of revision.
 3. Resubmit submittals until they are marked "NO OBJECTIONS."
- H. Distribution: Furnish copies of final submittals to manufacturers, subcontractors, suppliers, fabricators, installers, authorities having jurisdiction, and others as necessary for performance of construction activities. Show distribution on transmittal forms.
- I. Use for Construction: Use only final submittals with mark indicating "NO OBJECTIONS" taken by Architect.

1.4 CONTRACTOR'S USE OF ARCHITECT'S CAD FILES

1. General: At Contractor's written request, copies of Architect's CAD files will be provided to Contractor for Contractor's use in connection with Project.

PART 2 - PRODUCTS

2.1 ACTION SUBMITTALS

- A. General: Prepare and submit Action Submittals required by individual Specification Sections.
- B. Product Data: Collect information into a single submittal for each element of construction and type of product or equipment.
 - 1. If information must be specially prepared for submittal because standard printed data are not suitable for use, submit as Shop Drawings, not as Product Data.
 - 2. Mark each copy of each submittal to show which products and options are applicable.
 - 3. Include the following information, as applicable:
 - a. Manufacturer's written recommendations.
 - b. Manufacturer's product specifications.
 - c. Manufacturer's installation instructions.
 - d. Manufacturer's catalog cuts.
 - e. Wiring diagrams showing factory-installed wiring.
 - f. Printed performance curves.
 - g. Operational range diagrams.
 - h. Compliance with specified referenced standards.
 - i. Testing by recognized testing agency.
- C. Shop Drawings: Prepare Project-specific information, drawn accurately to scale. Do not base Shop Drawings on reproductions of the Contract Documents or standard printed data, unless submittal of Architect's CAD Drawings is otherwise permitted.
 - 1. Preparation: Fully illustrate requirements in the Contract Documents. Include the following information, as applicable:
 - a. Dimensions.
 - b. Identification of products.
 - c. Fabrication and installation drawings.
 - d. Roughing-in and setting diagrams.
 - e. Wiring diagrams showing field-installed wiring, including power, signal, and control wiring.
 - f. Shopwork manufacturing instructions.
 - g. Templates and patterns.
 - h. Schedules.
 - i. Notation of coordination requirements.
 - j. Notation of dimensions established by field measurement.
 - k. Relationship to adjoining construction clearly indicated.
 - l. Seal and signature of professional engineer if specified.
 - m. Wiring Diagrams: Differentiate between manufacturer-installed and field-installed wiring.
- D. Samples: Submit Samples for review of kind, color, pattern, and texture for a check of these characteristics with other elements and for a comparison of these characteristics between submittal and actual component as delivered and installed.

1. Transmit Samples that contain multiple, related components such as accessories together in one submittal package.
2. Identification: Attach label on unexposed side of Samples that includes the following:
 - a. Generic description of Sample.
 - b. Product name and name of manufacturer.
 - c. Sample source.
 - d. Number and title of appropriate Specification Section.
3. Disposition: Maintain sets of approved Samples at Project site, available for quality-control comparisons throughout the course of construction activity. Sample sets may be used to determine final acceptance of construction associated with each set.
4. Samples for Initial Selection: Submit manufacturer's color charts consisting of units or sections of units showing the full range of colors, textures, and patterns available.
 - a. Number of Samples: Submit one full set of available choices where color, pattern, texture, or similar characteristics are required to be selected from manufacturer's product line. Architect will return submittal with options selected.
5. Samples for Verification: Submit full-size units or Samples of size indicated, prepared from same material to be used for the Work, cured and finished in manner specified, and physically identical with material or product proposed for use, and that show full range of color and texture variations expected. Samples include, but are not limited to, the following: partial sections of manufactured or fabricated components; small cuts or containers of materials; complete units of repetitively used materials; swatches showing color, texture, and pattern; color range sets; and components used for independent testing and inspection.
 - a. Number of Samples: Submit three sets of Samples. Architect will retain two Sample sets; remainder will be returned.
- E. Product Schedule or List: As required in individual Specification Sections, prepare a written summary indicating types of products required for the Work and their intended location.
- F. Submittals Schedule: Comply with requirements specified in Division 01 Section "Construction Progress Documentation."
- G. Application for Payment: Comply with requirements specified in Division 01 Section "Payment Procedures."
- H. Schedule of Values: Comply with requirements specified in Division 01 Section "Payment Procedures."
- I. Subcontract List: Prepare a written summary identifying individuals or firms proposed for each portion of the Work, including those who are to furnish products or equipment fabricated to a special design.

PART 3 - EXECUTION

3.1 CONTRACTOR'S REVIEW

- A. Review each submittal and check for coordination with other Work of the Contract and for compliance with the Contract Documents. Note corrections and field dimensions. Mark with approval stamp before submitting to Architect.
- B. Approval Stamp: Stamp each submittal with a uniform, approval stamp. Include Project name and location, submittal number, Specification Section title and number, name of reviewer, date of Contractor's approval, and statement certifying that submittal has been reviewed, checked, and approved for compliance with the Contract Documents.

3.2 ARCHITECT'S ACTION

- A. General: Architect will not review submittals that do not bear Contractor's approval stamp and will return them without action.
- B. Action Submittals: Architect will review each submittal, make marks to indicate corrections or modifications required, and return it. Architect will stamp each submittal with an action stamp and will mark stamp appropriately to indicate action taken, as follows:
 - 1. NO OBJECTION, NO OBJECTION EXCEPT AS NOTED, REVISE AND RESUBMIT.
- C. Informational Submittals: Architect will review each submittal and will not return it, or will return it if it does not comply with requirements. Architect will forward each submittal to appropriate party.
- D. Partial submittals are not acceptable, will be considered nonresponsive, and will be returned without review.
- E. Submittals not required by the Contract Documents may not be reviewed and may be discarded.

END OF SECTION 013300

SECTION 015000 - TEMPORARY FACILITIES AND CONTROLS

PART 1 - GENERAL

1.1 SUMMARY

- A. This Section includes requirements for temporary utilities, support facilities, and security and protection facilities.
- B. See Division 01 Section "Execution" for progress cleaning requirements.

1.2 USE CHARGES

- A. General: Cost or use charges for temporary facilities shall be included in the Contract Sum. Allow other entities to use temporary services and facilities without cost, including, but not limited to, Owner's construction forces, Architect, occupants of Project, testing agencies, and authorities having jurisdiction.
- B. Water Service: Water from Owner's existing water system is available for use without metering and without payment of use charges. Provide connections and extensions of services as required for construction operations.
- C. Electric Power Service: Owner's electric power service and electricity is available for use without metering and without payment of use charges, and may be used by all entities for construction operations.

PART 2 - PRODUCTS

2.1 MATERIALS (Not Used)

2.2 TEMPORARY FACILITIES

- A. Storage and Fabrication Sheds: Provide sheds sized, furnished, and equipped to accommodate materials and equipment for construction operations.

PART 3 - EXECUTION

3.1 INSTALLATION, GENERAL

- A. Locate facilities where they will serve Project adequately and result in minimum interference with performance of the Work. Relocate and modify facilities as required by progress of the Work.

1. Locate facilities to limit site disturbance as specified in Division 01 Section "Summary."
- B. Provide each facility ready for use when needed to avoid delay. Do not remove until facilities are no longer needed or are replaced by authorized use of completed permanent facilities.

3.2 TEMPORARY UTILITY INSTALLATION

- A. General: Install temporary service or connect to existing service.
 1. Arrange with utility company, Owner, and existing users for time when service can be interrupted, if necessary, to make connections for temporary services.
- B. Sewers and Drainage: Provide temporary utilities to remove effluent lawfully.
 1. Connect temporary sewers to private system indicated as directed by authorities having jurisdiction.
- C. Water Service: Use of Owner's existing water service facilities will be permitted, as long as facilities are cleaned and maintained in a condition acceptable to Owner. At Substantial Completion, restore these facilities to condition existing before initial use.
 1. Where installations below an outlet might be damaged by spillage or leakage, provide a drip pan of suitable size to minimize water damage. Drain accumulated water promptly from pans.
- D. Sanitary Facilities: Provide temporary toilets, wash facilities, and drinking water for use of construction personnel. Comply with authorities having jurisdiction for type, number, location, operation, and maintenance of fixtures and facilities.
- E. Electric Power Service: Use of Owner's existing electric power service will be permitted, as long as equipment is maintained in a condition acceptable to Owner.

3.3 SUPPORT FACILITIES INSTALLATION

- A. General: Comply with the following:
 1. Provide incombustible construction for offices, shops, and sheds located within construction area or within 30 feet of building lines. Comply with NFPA 241.
 2. Maintain support facilities until near Substantial Completion. Remove before Substantial Completion. Personnel remaining after Substantial Completion will be permitted to use permanent facilities, under conditions acceptable to Owner.

3.4 SECURITY AND PROTECTION FACILITIES INSTALLATION

- A. Site Enclosure Fence: Not required.
- B. Security Enclosure and Lockup: Install substantial temporary enclosure around partially completed areas of construction. Provide lockable entrances to prevent unauthorized entrance, vandalism, theft, and similar violations of security.

- C. Barricades, Warning Signs, and Lights: Comply with requirements of authorities having jurisdiction for erecting structurally adequate barricades, including warning signs and lighting.
- D. Temporary Enclosures: Provide temporary enclosures for protection of construction, in progress and completed, from exposure, foul weather, other construction operations, and similar activities. Provide temporary weathertight enclosure for building exterior.
 - 1. Where heating or cooling is needed and permanent enclosure is not complete, insulate temporary enclosures.

3.5 OPERATION, TERMINATION, AND REMOVAL

- A. Supervision: Enforce strict discipline in use of temporary facilities. To minimize waste and abuse, limit availability of temporary facilities to essential and intended uses.
- B. Maintenance: Maintain facilities in good operating condition until removal.
 - 1. Maintain operation of temporary enclosures, heating, cooling, humidity control, ventilation, and similar facilities on a 24-hour basis where required to achieve indicated results and to avoid possibility of damage.
- C. Termination and Removal: Remove each temporary facility when need for its service has ended, when it has been replaced by authorized use of a permanent facility, or no later than Substantial Completion. Complete or, if necessary, restore permanent construction that may have been delayed because of interference with temporary facility. Repair damaged Work, clean exposed surfaces, and replace construction that cannot be satisfactorily repaired.
 - 1. Materials and facilities that constitute temporary facilities are property of Contractor. Owner reserves right to take possession of Project identification signs.
 - 2. At Substantial Completion, clean and renovate permanent facilities used during construction period. Comply with final cleaning requirements specified in Division 01 Section "Closeout Procedures."

END OF SECTION 015000

SECTION 017300 - EXECUTION

PART 1 - GENERAL

1.1 SUMMARY

- A. This Section includes general procedural requirements governing execution of the Work including, but not limited to, the following:
 - 1. General installation of products.
 - 2. Progress cleaning.
 - 3. Starting and adjusting.
 - 4. Work Sequence.
 - 5. Protection of installed construction.
 - 6. Correction of the Work.
- B. See Division 01 Section "Closeout Procedures" for submitting final property survey with Project Record Documents, recording of Owner-accepted deviations from indicated lines and levels, and final cleaning.

PART 2 - EXECUTION

2.1 EXAMINATION

- A. Existing Conditions: The existence and location of site improvements, utilities, and other construction indicated as existing are not guaranteed. Before beginning work, investigate and verify the existence and location of mechanical and electrical systems and other construction affecting the Work.
- B. Acceptance of Conditions: Examine substrates, areas, and conditions, with Installer or Applicator present where indicated, for compliance with requirements for installation tolerances and other conditions affecting performance. Record observations.
 - 1. Verify compatibility with and suitability of substrates, including compatibility with existing finishes or primers.
 - 2. Examine walls, floors, and roofs for suitable conditions where products and systems are to be installed.
 - 3. Proceed with installation only after unsatisfactory conditions have been corrected. Proceeding with the Work indicates acceptance of surfaces and conditions.

2.2 PREPARATION

- A. Field Measurements: Take field measurements as required to fit the Work properly. Recheck measurements before installing each product. Where portions of the Work are indicated to fit to other construction, verify dimensions of other construction by field measurements before fabrication. Coordinate fabrication schedule with construction progress to avoid delaying the Work.

- B. Space Requirements: Verify space requirements and dimensions of items shown diagrammatically on Drawings.
- C. Review of Contract Documents and Field Conditions: Immediately on discovery of the need for clarification of the Contract Documents, submit a request for information to Architect. Include a detailed description of problem encountered, together with recommendations for changing the Contract Documents.

2.4 INSTALLATION

- D. General: Locate the Work and components of the Work accurately, in correct alignment and elevation, as indicated.
 - 1. Make vertical work plumb and make horizontal work level.
 - 2. Where space is limited, install components to maximize space available for maintenance and ease of removal for replacement.
 - 3. Conceal pipes, ducts, and wiring in finished areas, unless otherwise indicated.
- E. Comply with manufacturer's written instructions and recommendations for installing products in applications indicated.
- F. Install products at the time and under conditions that will ensure the best possible results. Maintain conditions required for product performance until Substantial Completion.
- G. Conduct construction operations so no part of the Work is subjected to damaging operations or loading in excess of that expected during normal conditions of occupancy.
- H. Tools and Equipment: Do not use tools or equipment that produce harmful noise levels.
- I. Templates: Obtain and distribute to the parties involved templates for work specified to be factory prepared and field installed. Check Shop Drawings of other work to confirm that adequate provisions are made for locating and installing products to comply with indicated requirements.
- J. Anchors and Fasteners: Provide anchors and fasteners as required to anchor each component securely in place, accurately located and aligned with other portions of the Work.
 - 1. Allow for building movement, including thermal expansion and contraction.
 - 2. Coordinate installation of anchorages. Furnish setting drawings, templates, and directions for installing anchorages, including sleeves, concrete inserts, anchor bolts, and items with integral anchors, that are to be embedded in concrete or masonry. Deliver such items to Project site in time for installation.
- K. Joints: Make joints of uniform width. Where joint locations in exposed work are not indicated, arrange joints for the best visual effect. Fit exposed connections together to form hairline joints.
- L. Hazardous Materials: Use products, cleaners, and installation materials that are not considered hazardous.

2.5 PROGRESS CLEANING

- M. General: Clean Project site and work areas daily, including common areas. Coordinate progress cleaning for joint-use areas where more than one installer has worked. Enforce requirements strictly. Dispose of materials lawfully.
 - 1. Comply with requirements in NFPA 241 for removal of combustible waste materials and debris.
 - 2. Do not hold materials more than 7 days during normal weather or 3 days if the temperature is expected to rise above 80 deg F (27 deg C).
 - 3. Containerize hazardous and unsanitary waste materials separately from other waste. Mark containers appropriately and dispose of legally, according to regulations.
- N. Site: Maintain Project site free of waste materials and debris.
- O. Work Areas: Clean areas where work is in progress to the level of cleanliness necessary for proper execution of the Work.
 - 1. Remove liquid spills promptly.
 - 2. Where dust would impair proper execution of the Work, broom-clean or vacuum the entire work area, as appropriate.
- P. Installed Work: Keep installed work clean. Clean installed surfaces according to written instructions of manufacturer or fabricator of product installed, using only cleaning materials specifically recommended. If specific cleaning materials are not recommended, use cleaning materials that are not hazardous to health or property and that will not damage exposed surfaces.
- Q. Concealed Spaces: Remove debris from concealed spaces before enclosing the space.
- R. Exposed Surfaces in Finished Areas: Clean exposed surfaces and protect as necessary to ensure freedom from damage and deterioration at time of Substantial Completion.
- S. Waste Disposal: Burying or burning waste materials on-site will not be permitted. Washing waste materials down sewers or into waterways will not be permitted.
- T. During handling and installation, clean and protect construction in progress and adjoining materials already in place. Apply protective covering where required to ensure protection from damage or deterioration at Substantial Completion.
- U. Clean and provide maintenance on completed construction as frequently as necessary through the remainder of the construction period. Adjust and lubricate operable components to ensure operability without damaging effects.
- V. Limiting Exposures: Supervise construction operations to assure that no part of the construction, completed or in progress, is subject to harmful, dangerous, damaging, or otherwise deleterious exposure during the construction period.

2.6 STARTING AND ADJUSTING

- W. Start equipment and operating components to confirm proper operation. Remove malfunctioning units, replace with new units, and retest.
- X. Adjust operating components for proper operation without binding. Adjust equipment for proper operation.
- Y. Test each piece of equipment to verify proper operation. Test and adjust controls and safeties. Replace damaged and malfunctioning controls and equipment.
- Z. Manufacturer's Field Service: If a factory-authorized service representative is required to inspect field-assembled components and equipment installation, comply with qualification requirements in Division 01 Section "Quality Requirements."

2.7 PROTECTION OF INSTALLED CONSTRUCTION

- AA. Provide final protection and maintain conditions that ensure installed Work is without damage or deterioration at time of Substantial Completion.
- BB. Comply with manufacturer's written instructions for temperature and relative humidity.

2.8 CORRECTION OF THE WORK

- CC. Repair or remove and replace defective construction. Restore damaged substrates and finishes. Comply with requirements in Division 01 Section "Cutting and Patching."
 - 1. Repairing includes replacing defective parts, refinishing damaged surfaces, touching up with matching materials, and properly adjusting operating equipment.
- DD. Restore permanent facilities used during construction to their specified condition.
- EE. Remove and replace damaged surfaces that are exposed to view if surfaces cannot be repaired without visible evidence of repair.
- FF. Repair components that do not operate properly. Remove and replace operating components that cannot be repaired.
- GG. Remove and replace chipped, scratched, and broken glass or reflective surfaces.

END OF SECTION 017300

SECTION 017329 - CUTTING AND PATCHING

PART 1 - GENERAL

1.1 SUMMARY

- A. This Section includes procedural requirements for cutting and patching.
- B. See Divisions 2 through 16 Sections for specific requirements and limitations applicable to cutting and patching individual parts of the Work.

1.2 SUBMITTALS

- A. Cutting and Patching Proposal: Submit a proposal describing procedures at least 10 days before the time cutting and patching will be performed, requesting approval to proceed. Include the following information:
 - 1. Extent: Describe cutting and patching, show how they will be performed, and indicate why they cannot be avoided.
 - 2. Changes to In-Place Construction: Describe anticipated results. Include changes to structural elements and operating components as well as changes in building's appearance and other significant visual elements.
 - 3. Products: List products to be used and firms or entities that will perform the Work.
 - 4. Dates: Indicate when cutting and patching will be performed.
 - 5. Utility Services and Mechanical/Electrical Systems: List services/systems that cutting and patching procedures will disturb or affect. List services/systems that will be relocated and those that will be temporarily out of service. Indicate how long services/systems will be disrupted.
 - 6. Structural Elements: Where cutting and patching involve adding reinforcement to structural elements, submit details and engineering calculations showing integration of reinforcement with original structure.
 - 7. Architect's Approval: Obtain approval of cutting and patching proposal before cutting and patching. Approval does not waive right to later require removal and replacement of unsatisfactory work.

1.3 QUALITY ASSURANCE

- A. Structural Elements: Do not cut and patch structural elements in a manner that could change their load-carrying capacity or load-deflection ratio.
 - 1. Structural Concrete.
 - 2. Steel Building Frame.
 - 3. Existing bearing walls.

- B. Operational Elements: Do not cut and patch operating elements and related components in a manner that results in reducing their capacity to perform as intended or that results in increased maintenance or decreased operational life or safety. Operating elements include the following:
 - 1. Building Utilities.
- C. Miscellaneous Elements: Do not cut and patch miscellaneous elements or related components in a manner that could change their load-carrying capacity, that results in reducing their capacity to perform as intended, or that results in increased maintenance or decreased operational life or safety.
- D. Visual Requirements: Do not cut and patch construction in a manner that results in visual evidence of cutting and patching. Do not cut and patch construction exposed on the exterior or in occupied spaces in a manner that would, in Architect's opinion, reduce the building's aesthetic qualities. Remove and replace construction that has been cut and patched in a visually unsatisfactory manner.

1.4 WARRANTY

- A. Existing Warranties: Remove, replace, patch, and repair materials and surfaces cut or damaged during cutting and patching operations, by methods and with materials so as not to void existing warranties.

PART 2 - PRODUCTS

2.1 MATERIALS

- A. General: Comply with requirements specified in other Sections.
- B. In-Place Materials: Use materials identical to in-place materials. For exposed surfaces, use materials that visually match in-place adjacent surfaces to the fullest extent possible.
 - 1. If identical materials are unavailable or cannot be used, use materials that, when installed, will match the visual and functional performance of in-place materials.

PART 3 - EXECUTION

3.1 EXAMINATION

- A. Examine surfaces to be cut and patched and conditions under which cutting and patching are to be performed.
 - 1. Compatibility: Before patching, verify compatibility with and suitability of substrates, including compatibility with in-place finishes or primers.
 - 2. Proceed with installation only after unsafe or unsatisfactory conditions have been corrected.

3.2 PREPARATION

- A. Temporary Support: Provide temporary support of Work to be cut.
- B. Protection: Protect in-place construction during cutting and patching to prevent damage. Provide protection from adverse weather conditions for portions of Project that might be exposed during cutting and patching operations.
- C. Adjoining Areas: Avoid interference with use of adjoining areas or interruption of free passage to adjoining areas.
- D. Existing Utility Services and Mechanical/Electrical Systems: Where existing services/systems are required to be removed, relocated, or abandoned, bypass such services/systems before cutting to minimize interruption to occupied areas.

3.3 PERFORMANCE

- A. General: Employ skilled workers to perform cutting and patching. Proceed with cutting and patching at the earliest feasible time, and complete without delay.
 - 1. Cut in-place construction to provide for installation of other components or performance of other construction, and subsequently patch as required to restore surfaces to their original condition.
- B. Cutting: Cut in-place construction by sawing, drilling, breaking, chipping, grinding, and similar operations, including excavation, using methods least likely to damage elements retained or adjoining construction. If possible, review proposed procedures with original Installer; comply with original Installer's written recommendations.
 - 1. In general, use hand or small power tools designed for sawing and grinding, not hammering and chopping. Cut holes and slots as small as possible, neatly to size required, and with minimum disturbance of adjacent surfaces. Temporarily cover openings when not in use.
 - 2. Finished Surfaces: Cut or drill from the exposed or finished side into concealed surfaces.
 - 3. Concrete: Cut using a cutting machine, such as an abrasive saw or a diamond-core drill.
 - 4. Excavating and Backfilling: Comply with requirements in applicable Division 31 Sections where required by cutting and patching operations.
 - 5. Mechanical and Electrical Services: Cut off pipe or conduit in walls or partitions to be removed. Cap, valve, or plug and seal remaining portion of pipe or conduit to prevent entrance of moisture or other foreign matter after cutting.
 - 6. Proceed with patching after construction operations requiring cutting are complete.
- C. Patching: Patch construction by filling, repairing, refinishing, closing up, and similar operations following performance of other Work. Patch with durable seams that are as invisible as possible. Provide materials and comply with installation requirements specified in other Sections.
 - 1. Inspection: Where feasible, test and inspect patched areas after completion to demonstrate integrity of installation.

2. Exposed Finishes: Restore exposed finishes of patched areas and extend finish restoration into retained adjoining construction in a manner that will eliminate evidence of patching and refinishing.
 3. Floors and Walls: Where walls or partitions that are removed extend one finished area into another, patch and repair floor and wall surfaces in the new space. Provide an even surface of uniform finish, color, texture, and appearance. Remove in-place floor and wall coverings and replace with new materials, if necessary, to achieve uniform color and appearance.
 4. Ceilings: Patch, repair, or rehang in-place ceilings as necessary to provide an even-plane surface of uniform appearance.
 5. Exterior Building Enclosure: Patch components in a manner that restores enclosure to a weathertight condition.
- D. Cleaning: Clean areas and spaces where cutting and patching are performed. Completely remove paint, mortar, oils, putty, and similar materials.

END OF SECTION 017329

SECTION 017700 - CLOSEOUT PROCEDURES

PART 1 - GENERAL

1.1 SUMMARY

- A. This Section includes administrative and procedural requirements for contract closeout, including, but not limited to, the following:
 - 1. Inspection procedures.
 - 2. Warranties.
 - 3. Final cleaning.
- B. See Division 01 Section "Payment Procedures" for requirements for Applications for Payment for Substantial and Final Completion.
- C. See Divisions 02 through 49 Sections for specific closeout and special cleaning requirements for the Work in those Sections.

1.2 SUBSTANTIAL COMPLETION

- A. Preliminary Procedures: Before requesting inspection for determining date of Substantial Completion, complete the following. List items below that are incomplete in request.
 - 1. Prepare a list of items to be completed and corrected (punch list), the value of items on the list, and reasons why the Work is not complete.
 - 2. Advise Owner of pending insurance changeover requirements.
 - 3. Submit specific warranties, workmanship bonds, maintenance service agreements, final certifications, and similar documents.
 - 4. Obtain and submit releases permitting Owner unrestricted use of the Work and access to services and utilities. Include occupancy permits, operating certificates, and similar releases.
 - 5. Prepare and submit Project Record Documents, operation and maintenance manuals, Final Completion construction photographs, damage or settlement surveys, property surveys, and similar final record information.
 - 6. Deliver tools, spare parts, extra materials, and similar items to location designated by Owner. Label with manufacturer's name and model number where applicable.
 - 7. Make final changeover of permanent locks and deliver keys to Owner. Advise Owner's personnel of changeover in security provisions.
 - 8. Complete startup testing of systems.
 - 9. Submit test/adjust/balance records.
 - 10. Roof Warranties.
 - 11. Terminate and remove temporary facilities from Project site, along with mockups, construction tools, and similar elements.
 - 12. Advise Owner of changeover in heat and other utilities.
 - 13. Submit changeover information related to Owner's occupancy, use, operation, and maintenance.

14. Complete final cleaning requirements, including touchup painting.
15. Touch up and otherwise repair and restore marred exposed finishes to eliminate visual defects.

B. Inspection: Submit a written request for inspection for Substantial Completion. On receipt of request, Architect will either proceed with inspection or notify Contractor of unfulfilled requirements. Architect will prepare the Certificate of Substantial Completion after inspection or will notify Contractor of items, either on Contractor's list or additional items identified by Architect, that must be completed or corrected before certificate will be issued.

1. Reinspection: Request reinspection when the Work identified in previous inspections as incomplete is completed or corrected.
2. Results of completed inspection will form the basis of requirements for Final Completion.

1.3 FINAL COMPLETION

A. Preliminary Procedures: Before requesting final inspection for determining date of Final Completion, complete the following:

1. Submit a final Application for Payment according to Division 01 Section "Payment Procedures."
2. Submit certified copy of Architect's Substantial Completion inspection list of items to be completed or corrected (punch list), endorsed and dated by Architect. The certified copy of the list shall state that each item has been completed or otherwise resolved for acceptance.
3. Submit evidence of final, continuing insurance coverage complying with insurance requirements.
4. Submit pest-control final inspection report and warranty.
5. Instruct Owner's personnel in operation, adjustment, and maintenance of products, equipment, and systems.

B. Inspection: Submit a written request for final inspection for acceptance. On receipt of request, Architect will either proceed with inspection or notify Contractor of unfulfilled requirements. Architect will prepare a final Certificate for Payment after inspection or will notify Contractor of construction that must be completed or corrected before certificate will be issued.

1. Reinspection: Request reinspection when the Work identified in previous inspections as incomplete is completed or corrected.

1.4 LIST OF INCOMPLETE ITEMS (PUNCH LIST)

A. Preparation: Submit three copies of list. Include name and identification of each space and area affected by construction operations for incomplete items and items needing correction including, if necessary, areas disturbed by Contractor that are outside the limits of construction.

1.5 WARRANTIES

- A. Submittal Time: Submit written warranties on request of Architect for designated portions of the Work where commencement of warranties other than date of Substantial Completion is indicated.
- B. Organize warranty documents into an orderly sequence based on the table of contents of the Project Manual.
 - 1. Bind warranties and bonds in heavy-duty, 3-ring, vinyl-covered, loose-leaf binders, thickness as necessary to accommodate contents, and sized to receive 8-1/2-by-11-inch (215-by-280-mm) paper.
 - 2. Provide heavy paper dividers with plastic-covered tabs for each separate warranty. Mark tab to identify the product or installation. Provide a typed description of the product or installation, including the name of the product and the name, address, and telephone number of Installer.
 - 3. Identify each binder on the front and spine with the typed or printed title "WARRANTIES," Project name, and name of Contractor.
- C. Provide additional copies of each warranty to include in operation and maintenance manuals.

PART 2 - PRODUCTS

2.1 MATERIALS

- A. Cleaning Agents: Use cleaning materials and agents recommended by manufacturer or fabricator of the surface to be cleaned. Do not use cleaning agents that are potentially hazardous to health or property or that might damage finished surfaces.

PART 3 - EXECUTION

3.1 FINAL CLEANING

- A. General: Provide final cleaning. Conduct cleaning and waste-removal operations to comply with local laws and ordinances and Federal and local environmental and antipollution regulations.
- B. Cleaning: Employ experienced workers or professional cleaners for final cleaning. Clean each surface or unit to condition expected in an average commercial building cleaning and maintenance program. Comply with manufacturer's written instructions.
 - 1. Complete the following cleaning operations before requesting inspection for certification of Substantial Completion for entire Project or for a portion of Project:
 - a. Clean Project site, yard, and grounds, in areas disturbed by construction activities, including landscape development areas, of rubbish, waste material, litter, and other foreign substances.

- b. Sweep paved areas broom clean. Remove petrochemical spills, stains, and other foreign deposits.
 - c. Rake grounds that are neither planted nor paved to a smooth, even-textured surface.
 - d. Remove tools, construction equipment, machinery, and surplus material from Project site.
 - e. Clean exposed exterior and interior hard-surfaced finishes to a dirt-free condition, free of stains, films, and similar foreign substances. Avoid disturbing natural weathering of exterior surfaces. Restore reflective surfaces to their original condition.
 - f. Remove debris and surface dust from limited access spaces, including roofs, plenums, shafts, trenches, equipment vaults, manholes, attics, and similar spaces.
 - g. Sweep concrete floors broom clean in unoccupied spaces.
 - h. Vacuum carpet and similar soft surfaces, removing debris and excess nap; shampoo if visible soil or stains remain.
 - i. Clean transparent materials, including mirrors and glass in doors and windows. Remove glazing compounds and other noticeable, vision-obscuring materials. Replace chipped or broken glass and other damaged transparent materials. Polish mirrors and glass, taking care not to scratch surfaces.
 - j. Remove labels that are not permanent.
 - k. Touch up and otherwise repair and restore marred, exposed finishes and surfaces. Replace finishes and surfaces that cannot be satisfactorily repaired or restored or that already show evidence of repair or restoration.
 - 1) Do not paint over "UL" and similar labels, including mechanical and electrical nameplates.
 - l. Wipe surfaces of mechanical and electrical equipment and similar equipment. Remove excess lubrication, paint and mortar droppings, and other foreign substances.
 - m. Replace parts subject to unusual operating conditions.
 - n. Clean plumbing fixtures to a sanitary condition, free of stains, including stains resulting from water exposure.
 - o. Replace disposable air filters and clean permanent air filters. Clean exposed surfaces of diffusers, registers, and grills.
 - p. Clean light fixtures, lamps, globes, and reflectors to function with full efficiency. Replace burned-out bulbs, and those noticeably dimmed by hours of use, and defective and noisy starters in fluorescent and mercury vapor fixtures to comply with requirements for new fixtures.
 - q. Leave Project clean and ready for occupancy.
- C. Pest Control: Engage an experienced, licensed exterminator to make a final inspection and rid Project of rodents, insects, and other pests. Prepare a report.
- D. Comply with safety standards for cleaning. Do not burn waste materials. Do not bury debris or excess materials on Owner's property. Do not discharge volatile, harmful, or dangerous materials into drainage systems. Remove waste materials from Project site and dispose of lawfully.

END OF SECTION 017700

SECTION 024119 - SELECTIVE DEMOLITION

PART 1 - GENERAL

1.1 SUMMARY

- A. This Section includes the following:
 - 1. Demolition and removal of selected portions of building or structure.
 - 2. Demolition and removal of selected site elements.

1.2 DEFINITIONS

- A. Remove: Detach items from existing construction and legally dispose of them off-site, unless indicated to be removed and salvaged or removed and reinstalled.
- B. Existing to Remain: Existing items of construction that are not to be removed and that are not otherwise indicated to be removed, removed and salvaged, or removed and reinstalled.

1.3 SUBMITTALS

- A. Schedule of Selective Demolition Activities: Indicate detailed sequence of selective demolition and removal work, with starting and ending dates for each activity, interruption of utility services, use of elevator and stairs, and locations of temporary partitions and means of egress.

1.4 QUALITY ASSURANCE

- A. Demolition Firm Qualifications: An experienced firm that has specialized in demolition work similar in material and extent to that indicated for this Project.
- B. Regulatory Requirements: Comply with governing EPA/DEQ notification regulations before beginning selective demolition. Comply with hauling and disposal regulations of authorities having jurisdiction.
- C. Standards: Comply with ANSI A10.6 and NFPA 241.
- D. Predemolition Conference: Conduct conference at Project site.

1.5 PROJECT CONDITIONS

- A. Owner will occupy portions of building immediately adjacent to selective demolition area. Conduct selective demolition so Owner's operations will not be disrupted.
- B. Notify Architect of discrepancies between existing conditions and Drawings before proceeding with selective demolition.

- C. Hazardous Materials: It is not expected that hazardous materials will be encountered in the Work.
- D. Utility Service: Maintain existing utilities indicated to remain in service and protect them against damage during selective demolition operations.

1.6 WARRANTY

- A. Existing Warranties: Remove, replace, patch, and repair materials and surfaces cut or damaged during selective demolition, by methods and with materials so as not to void existing warranties.

PART 2 - PRODUCTS (Not Used)

PART 3 - EXECUTION

3.1 EXAMINATION

- A. Verify that utilities have been disconnected and capped.
- B. Survey existing conditions and correlate with requirements indicated to determine extent of selective demolition required.
- C. Inventory and record the condition of items to be removed and reinstalled and items to be removed and salvaged.

3.2 UTILITY SERVICES AND MECHANICAL/ELECTRICAL SYSTEMS

- A. Existing Services/Systems: Maintain services/systems indicated to remain and protect them against damage during selective demolition operations.
- B. Service/System Requirements: Locate, identify, disconnect, and seal or cap off indicated utility services and mechanical/electrical systems serving areas to be selectively demolished.
 1. Arrange to shut off indicated utilities with utility companies.
 2. If services/systems are required to be removed, relocated, or abandoned, before proceeding with selective demolition provide temporary services/systems that bypass area of selective demolition and that maintain continuity of services/systems to other parts of building.
 3. Cut off pipe or conduit in walls or partitions to be removed. Cap, valve, or plug and seal remaining portion of pipe or conduit after bypassing.

3.3 PREPARATION

- A. Site Access and Temporary Controls: Conduct selective demolition and debris-removal operations to ensure minimum interference with roads, streets, walks, walkways, and other adjacent occupied and used facilities.

1. Comply with requirements for access and protection specified in Division 01 Section "Temporary Facilities and Controls."
- B. Temporary Facilities: Provide temporary barricades and other protection required to prevent injury to people and damage to adjacent buildings and facilities to remain.
- C. Temporary Shoring: Provide and maintain shoring, bracing, and structural supports as required to preserve stability and prevent movement, settlement, or collapse of construction and finishes to remain, and to prevent unexpected or uncontrolled movement or collapse of construction being demolished.

3.4 SELECTIVE DEMOLITION

- A. General: Demolish and remove existing construction only to the extent required by new construction and as indicated. Use methods required to complete the Work within limitations of governing regulations and as follows:
 1. Neatly cut openings and holes plumb, square, and true to dimensions required. Use cutting methods least likely to damage construction to remain or adjoining construction. Use hand tools or small power tools designed for sawing or grinding, not hammering and chopping, to minimize disturbance of adjacent surfaces. Temporarily cover openings to remain.
 2. Cut or drill from the exposed or finished side into concealed surfaces to avoid marring existing finished surfaces.
 3. Do not use cutting torches until work area is cleared of flammable materials. At concealed spaces, such as duct and pipe interiors, verify condition and contents of hidden space before starting flame-cutting operations. Maintain portable fire-suppression devices during flame-cutting operations.
 4. Locate selective demolition equipment and remove debris and materials so as not to impose excessive loads on supporting walls, floors, or framing.
- B. Existing Items to Remain: Protect construction indicated to remain against damage and soiling during selective demolition. When permitted by Architect, items may be removed to a suitable, protected storage location during selective demolition and cleaned and reinstalled in their original locations after selective demolition operations are complete.

3.5 DISPOSAL OF DEMOLISHED MATERIALS

- A. General: Except for items or materials indicated to be recycled, reused, salvaged, reinstalled, or otherwise indicated to remain Owner's property, remove demolished materials from Project site and legally dispose of them in an EPA/DEQ-approved landfill.
 1. Comply with requirements specified in Division 01 Section "Construction Waste Management and Disposal."
- B. Burning: Do not burn demolished materials.
- C. Disposal: Transport demolished materials off Owner's property and legally dispose of them.

3.6 CLEANING

- A. Clean adjacent structures and improvements of dust, dirt, and debris caused by selective demolition operations. Return adjacent areas to condition existing before selective demolition operations began.

END OF SECTION 024119

SECTION 030500 – HYDROPHOBIC CONCRETE WATERPROOFING

PART 1 - GENERAL

1.1 SUMMARY

- A. This Section includes hydrophobic concrete admixtures for waterproofing and corrosion protection consisting of the following:
 - 1. Concrete overlayment and curbs at New Entrance Feature.
 - 2. Mortar cement.
 - 3. Underlayment grout.

1.2 SUBMITTALS

- A. Product Data: For each type of product indicated.
- B. Samples for each type and color of proposed hydrophobic concrete admixture waterproofing materials.
- C. Mix Designs: For each type of concrete admixtures. Include description of type and proportions of ingredients.

1.3 QUALITY ASSURANCE

- A. Manufacturer Qualifications: Waterproof Concrete Admixture Manufacturer will have a minimum of 5 years of experience on projects of similar scope.
- B. Installer Qualifications: Experienced in work of the type specified in this section and acceptable to waterproofing manufacturer.
- C. Preinstallation Meeting: Before installation, conduct a meeting with the Contractor, waterproofing installer, installers of adjacent work and work penetrating waterproofing, and the waterproofing manufacturer's representative to verify project requirements, substrate conditions, manufacturer's installation instructions, and manufacturer's warranty requirements; notify the Owner and Architect/Engineer at least one week in advance of meeting.

1.4 DELIVERY, STORAGE, AND HANDLING

- A. Deliver materials in manufacturer's original, unopened, undamaged containers with identification labels intact.
- B. Store materials protected from exposure to harmful weather conditions and at temperature conditions recommended by manufacturer.

1.5 PROJECT CONDITIONS

- A. Manufacturer's Warranty: Provide manufacturer's standard warranty document executed by authorized company official; warranty period: 5 years commencing on Date of Substantial Completion.

PART 2 – PRODUCTS

2.1 MANUFACTURERS

- A. Hycrete, Inc., Hycrete Endure CP.
- B. Xypex Chemical Corp. Xypex Admix C-2000.
- C. Approved Equal.

2.2 MATERIALS

- A. Manufacturers proprietary compound, commonly of Portland cement, silica sand and active chemicals, mixed with water in proportions recommended by manufacturer to achieve the specified coverage with application method used.

1. Location for hydrophobic concrete admixture waterproofing is setting bed beneath all exterior CMU walls. Refer to drawings for locations and details.

PART 3 – EXECUTION

3.1 MIXING AND PLACING

- A. Comply with manufacturers requirements for adding, mixing, and batching of waterproofing admixture as mixed to produce setting bed slurry. Coordinate installation with General Contractor, and CMU masonry subcontractor.
- B. For for meeting specific project requirements or where the concrete mix design contains higher than 25 percent Type F fly ash content or includes a Portland cement/slag cement/type C fly ash blend, consult with manufacturer or its authorized representative to determine appropriate dosage rates.
- C. Make and test trial mixes under project conditions to determine setting time and strength of concrete; obtain manufacturer's recommendations regarding mix design, project conditions, and dosage rate.

3.2 FIELD QUALITY CONTROL

- A. Do not cover admixture treated concrete with other construction until it has been observed by manufacturer's field representative and Architect/Engineer.

- B. After removal of forms, patch and repair honeycombing, rock pockets, tie holes, faulty construction joints, cold joints, and cracks using waterproofing admixture manufacturer's recommended procedures.
- C. Manufacturer's Field Services: Provide manufacturer's field service consisting of product use recommendations and periodic site visits for inspection of concrete batching and product installation in accordance with manufacturer's instructions.
- D. Examination for Defects: Do not conceal slurry bed joints before it has been observed by Architect/Engineer, waterproofing manufacturer's representative or other designated entities. Concrete shall be examined for structural defects such as honeycombing, rock pockets, tie holes, faulty construction joints, cold joints and cracks larger than 1/64 inch. Such defects to be repaired in accordance with manufacturer's repair procedures as noted above.

3.3 CLEANING AND PROTECTION

- A. Protect installed concrete and mortar from damage during construction.
- B. Mortar / Grout must be cured in accordance with manufacturers instructions prior to applying paint or other coatings.

END OF SECTION 030500

SECTION 061000 - ROUGH CARPENTRY

PART 1 - GENERAL

1.1 SUMMARY

- A. This Section includes the following:
 - 1. Framing with dimension lumber.
 - 2. Wood blocking, cants, and nailers.
 - 3. Wood furring and grounds.

PART 2 - PRODUCTS

2.1 WOOD PRODUCTS, GENERAL

- A. Lumber: DOC PS 20 and applicable rules of grading agencies indicated. If no grading agency is indicated, provide lumber that complies with the applicable rules of any rules-writing agency certified by the ALSC Board of Review. Provide lumber graded by an agency certified by the ALSC Board of Review to inspect and grade lumber under the rules indicated.
 - 1. Factory mark each piece of lumber with grade stamp of grading agency.
 - 2. For exposed lumber indicated to receive a stained or natural finish, mark grade stamp on end or back of each piece or omit grade stamp and provide certificates of grade compliance issued by grading agency.
 - 3. Provide dressed lumber, S4S, unless otherwise indicated.

2.2 WOOD-PRESERVATIVE-TREATED LUMBER

- A. Preservative Treatment by Pressure Process: AWWA C2, except that lumber that is not in contact with the ground and is continuously protected from liquid water may be treated according to AWWA C31 with inorganic boron (SBX).
 - 1. Preservative Chemicals: Acceptable to authorities having jurisdiction and containing no arsenic or chromium.
- B. Kiln-dry lumber after treatment to a maximum moisture content of 19 percent.
- C. Mark lumber with treatment quality mark of an inspection agency approved by the ALSC Board of Review.
- D. Application: Treat items indicated on Drawings, and the following:
 - 1. Wood cants, nailers, curbs, equipment support bases, blocking, stripping, and similar members in connection with roofing, flashing, vapor barriers, and waterproofing.

2. Wood sills, sleepers, blocking, furring, stripping, and similar concealed members in contact with masonry or concrete.
3. Wood floor plates that are installed over concrete slabs-on-grade.

2.3 DIMENSION LUMBER FRAMING

- A. Maximum Moisture Content: 19 percent.
- B. Non-Load-Bearing Interior Partitions: Construction or No. 2 grade of any species.
- C. Framing Other Than Non-Load-Bearing Interior Partitions: Construction or No. 2 grade and any of the following species:
 1. Southern pine; SPIB.
 2. Mixed southern pine; SPIB.
 3. Spruce-pine-fir (south); NeLMA, WCLIB, or WWPA.
- D. Framing Other Than Non-Load-Bearing Interior Partitions: Any species and grade with a modulus of elasticity of at least 1,000,000 psi and an extreme fiber stress in bending of at least 850 psi for 2-inch nominal thickness and 12-inch nominal width for single-member use.

2.4 MISCELLANEOUS LUMBER

- A. General: Provide miscellaneous lumber indicated and lumber for support or attachment of other construction, including the following:
 1. Blocking.
 2. Nailers.
 3. Furring.
 4. Grounds.
- B. For items of dimension lumber size, provide Construction or No. 2 grade lumber with 19 percent maximum moisture content of any species.
- C. For concealed boards, provide lumber with 15 percent maximum moisture content and any of the following species and grades:
 1. Mixed southern pine, No. 2 grade; SPIB.

2.5 FASTENERS

- A. General: Provide fasteners of size and type indicated that comply with requirements specified.
 1. Where rough carpentry is exposed to weather, in ground contact, pressure-preservative treated, or in area of high relative humidity, provide fasteners of Type 304 stainless steel.
- B. Power-Driven Fasteners: NES NER-272.
- C. Bolts: Steel bolts complying with ASTM A 307, Grade A; with ASTM A 563 hex nuts and, where indicated, flat washers.

2.6 METAL FRAMING ANCHORS

- A. Manufacturers: Subject to compliance with requirements, manufacturers offering products that may be incorporated into the Work include the following:
 - 1. Alpine Engineered Products, Inc.
 - 2. Cleveland Steel Specialty Co.
 - 3. Harlen Metal Products, Inc.
 - 4. KC Metals Products, Inc.
 - 5. Simpson Strong-Tie Co., Inc.
 - 6. Southeastern Metals Manufacturing Co., Inc.
 - 7. USP Structural Connectors.
- B. Allowable Design Loads: Provide products with allowable design loads, as published by manufacturer that meet or exceed those indicated. Manufacturer's published values shall be determined from empirical data or by rational engineering analysis and demonstrated by comprehensive testing performed by a qualified independent testing agency.
- C. Galvanized Steel Sheet: Hot-dip, zinc-coated steel sheet complying with ASTM A 653/A 653M, G60 coating designation.

2.7 MISCELLANEOUS MATERIALS

- A. Sill-Sealer Gaskets: Glass-fiber-resilient insulation, fabricated in strip form, for use as a sill sealer; 1-inch nominal thickness, compressible to 1/32 inch; selected from manufacturer's standard widths to suit width of sill members indicated.

PART 3 - EXECUTION

3.1 INSTALLATION

- A. Set rough carpentry to required levels and lines, with members plumb, true to line, cut, and fitted. Fit rough carpentry to other construction; scribe and cope as needed for accurate fit. Locate furring, nailers, blocking, grounds, and similar supports to comply with requirements for attaching other construction.
- B. Framing Standard: Comply with AF&PA's "Details for Conventional Wood Frame Construction," unless otherwise indicated.
- C. Metal Framing Anchors: Install metal framing to comply with manufacturer's written instructions.
- D. Do not splice structural members between supports, unless otherwise indicated.
- E. Comply with AWWA M4 for applying field treatment to cut surfaces of preservative-treated lumber.
- F. Securely attach rough carpentry work to substrate by anchoring and fastening as indicated, complying with the following:

1. NES NER-272 for power-driven fasteners.
2. Table 2304.9.1, "Fastening Schedule," in ICC's International Building Code.

3.2 PROTECTION

- A. Protect wood that has been treated with inorganic boron (SBX) from weather. If, despite protection, inorganic boron-treated wood becomes wet, apply EPA-registered borate treatment. Apply borate solution by spraying to comply with EPA-registered label.

END OF SECTION 061000

SECTION 061600 - SHEATHING

PART 1 - GENERAL

1.1 SUMMARY

- A. This Section includes the following:
 - 1. Roof Sheathing
 - 2. Building wrap.
 - 3. Flexible flashing at openings in sheathing.

1.2 DELIVERY, STORAGE, AND HANDLING

- A. Stack plywood and other panels flat with spacers between each bundle to provide air circulation. Provide for air circulation around stacks and under coverings.

PART 2 - PRODUCTS

2.1 WOOD PANEL PRODUCTS, GENERAL

- A. Plywood: DOC PS 1.

2.2 PRESERVATIVE-TREATED PLYWOOD

- A. Preservative Treatment by Pressure Process: AWPA C9.
- B. Mark plywood with appropriate classification marking of an inspection agency acceptable to authorities having jurisdiction.
- C. Application: Treat items indicated on Drawings and plywood in contact with masonry or concrete or used with roofing, flashing, vapor barriers, and waterproofing.

2.3 ROOF SHEATHING

- A. Plywood Roof Sheathing: Exterior, Structural I sheathing, 5/8" CDX.

2.4 FASTENERS

- A. General: Provide fasteners of size and type indicated.
 - 1. For wall and roof sheathing panels, provide fasteners with corrosion-protective coating having a salt-spray resistance of more than 800 hours according to ASTM B 117.

2.5 WEATHER-RESISTANT SHEATHING PAPER

- A. Building Paper: ASTM D 226, Type 1 (No. 30 asphalt-saturated organic felt), unperforated.
- B. Building Wrap: ASTM E 1677, Type I air retarder; with flame-spread and smoke-developed indexes of less than 25 and 450, respectively, when tested according to ASTM E 84; UV stabilized; and acceptable to authorities having jurisdiction.
 - 1. Available Products: Subject to compliance with requirements, products that may be incorporated into the Work include, but are not limited to, the following:
 - a. Dow Chemical Company (The); Styrofoam Weathermate Plus Brand Housewrap.
 - b. DuPont (E. I. du Pont de Nemours and Company); Tyvek CommercialWrap.
 - c. Pactiv, Inc.; GreenGuard Classic Wrap.
 - d. Raven Industries Inc.; Rufco-Wrap.
 - 2. Water-Vapor Permeance: Not less than 152 g through 1 sq. m of surface in 24 hours per ASTM E 96, Desiccant Method (Procedure A).
- C. Building-Wrap Tape: Tape recommended by building-wrap manufacturer.

2.6 MISCELLANEOUS MATERIALS

- A. Flexible Flashing: Self-adhesive, rubberized-asphalt compound, bonded to a high-density, polyethylene film to produce an overall thickness of not less than 0.025 inch.

PART 3 - EXECUTION

3.1 INSTALLATION, GENERAL

- A. Securely attach to substrate by fastening as indicated, complying with the following:
 - 1. NES NER-272 for power-driven fasteners.
 - 2. Table 2304.9.1, "Fastening Schedule," in ICC's "International Building Code."
- B. Coordinate sheathing installation with flashing and joint-sealant installation so these materials are installed in sequence and manner that exclude exterior moisture.
- C. Do not bridge building expansion joints; cut and space edges of panels to match spacing of structural support elements.

3.2 WOOD STRUCTURAL PANEL INSTALLATION

- A. General: Comply with applicable recommendations in APA Form No. E30K, "APA Design/Construction Guide: Residential & Commercial."
 - 1. Comply with "Code Plus" installation provisions in guide referenced in paragraph above.

B. Fastening Methods: Fasten panels as indicated below:

1. Combination Subfloor-Underlayment:

- a. Glue and nail to wood framing.
- b. Screw to cold-formed metal framing.

2. Roof Sheathing:

- a. Nail to wood framing. Apply a continuous bead of glue to framing members at edges of wall sheathing panels.
- b. Screw to cold-formed metal framing.

3.3 WEATHER-RESISTANT SHEATHING-PAPER INSTALLATION

A. General: Cover sheathing with weather-resistant sheathing paper as follows:

1. Cut back barrier 1/2 inch on each side of the break in supporting members at expansion-or control-joint locations.
2. Apply barrier to cover vertical flashing with a minimum 4-inch overlap, unless otherwise indicated.

B. Building Paper: Apply horizontally with a 2-inch overlap and a 6-inch end lap; fasten to sheathing with galvanized staples or roofing nails.

C. Building Wrap: Comply with manufacturer's written instructions.

1. Seal seams, edges, fasteners, and penetrations with tape.
2. Extend into jambs of openings and seal corners with tape.

3.4 FLEXIBLE FLASHING INSTALLATION

A. Apply flexible flashing where indicated to comply with manufacturers written instructions.

1. Lap seams and junctures with other materials at least 4 inches, except that at flashing flanges of other construction, laps need not exceed flange width.
2. Lap flashing over weather-resistant building paper at bottom and sides of openings.
3. Lap weather-resistant building paper over flashing at heads of openings.
4. After flashing has been applied, roll surfaces with a hard rubber or metal roller.

END OF SECTION 061600

SECTION 072100 - THERMAL INSULATION

PART 1 - GENERAL

1.1 SUMMARY

- A. This Section includes the following:
 - 1. Unfaced sound attenuation insulation.
 - 2. Located in all new walls, and all wall and ceiling cavities that become opened during the course of this construction contract.

1.2 SUBMITTALS

- A. Product Data: For each type of product indicated.

PART 2 - PRODUCTS

2.1 GLASS-FIBER BLANKET INSULATION

- A. Manufacturers:
 - 1. CertainTeed Corporation.
 - 2. Guardian Fiberglass, Inc.
 - 3. Johns Manville.
 - 4. Knauf Fiber Glass.
 - 5. Owens Corning.
- B. Unfaced, Glass-Fiber Blanket Insulation: ASTM C 665, Type I (blankets without membrane facing); consisting of fibers; with maximum flame-spread and smoke-developed indexes of 25 and 50, respectively; passing ASTM E 136 for combustion characteristics.
- C. Where glass-fiber blanket insulation is indicated by the following thicknesses, provide blankets in batt or roll form with thermal resistances indicated:
 - 1. 3-1/2 inches thick with a thermal resistance of R-11.
 - 2. 5-1/2 inches thick with a thermal resistance of R-19.

PART 3 - EXECUTION

3.1 INSTALLATION, GENERAL

- A. Comply with insulation manufacturer's written instructions applicable to products and application indicated.

- B. Install insulation that is undamaged, dry, and unsoiled and that has not been left exposed at any time to ice, rain, and snow.
- C. Extend insulation in thickness indicated to envelop entire area to be insulated. Cut and fit tightly around obstructions and fill voids with insulation. Remove projections that interfere with placement.
- D. Water-Piping Coordination: If water piping is located within insulated exterior walls, coordinate location of piping to ensure that it is placed on warm side of insulation and insulation encapsulates piping.
- E. For preformed insulating units, provide sizes to fit applications indicated and selected from manufacturer's standard thicknesses, widths, and lengths. Apply single layer of insulation units to produce thickness indicated unless multiple layers are otherwise shown or required to make up total thickness.

3.2 INSTALLATION OF GENERAL BUILDING INSULATION

- A. Apply insulation units to substrates by method indicated, complying with manufacturer's written instructions. If no specific method is indicated, bond units to substrate with adhesive or use mechanical anchorage to provide permanent placement and support of units.
- B. Seal joints between foam-plastic insulation units by applying adhesive, mastic, or sealant to edges of each unit to form a tight seal as units are shoved into place. Fill voids in completed installation with adhesive, mastic, or sealant as recommended by insulation manufacturer.
- C. Install glass-fiber insulation in cavities formed by framing members according to the following requirements:
 1. Use insulation widths and lengths that fill the cavities formed by framing members. If more than one length is required to fill cavity, provide lengths that will produce a snug fit between ends.
 2. Place insulation in cavities formed by framing members to produce a friction fit between edges of insulation and adjoining framing members.
 3. Maintain 3-inch clearance of insulation around recessed lighting fixtures.
 4. Install eave ventilation troughs between roof framing members in insulated attic spaces at vented eaves.
 5. For metal-framed wall cavities where cavity heights exceed 96 inches, support unfaced blankets mechanically and support faced blankets by taping stapling flanges to flanges of metal studs.
 6. For wood-framed construction, install mineral-fiber blankets according to ASTM C 1320 and as follows:
 - a. With faced blankets having stapling flanges, secure insulation by inset, stapling flanges to sides of framing members.
 - b. With faced blankets having stapling flanges, lap blanket flange over flange of adjacent blanket to maintain continuity of vapor retarder once finish material is installed over it.

3.3 INSTALLATION OF INSULATION IN CEILINGS AND WALLS FOR SOUND ATTENUATION

- A. Install 3-inch- thick, unfaced glass-fiber blanket insulation above ceilings and at partitions as indicated in drawings.

END OF SECTION 072100

SECTION 073113 - ASPHALT SHINGLES

PART 1 - GENERAL

1.1 SUMMARY

- A. Section Includes:
 - 1. Asphalt shingles.
 - 2. Underlayment.

1.2 SUBMITTALS

- A. Product Data: For each type of product indicated.
- B. Samples: For each exposed product and for each color and blend specified.

1.3 WARRANTY

- A. Special Warranty: Standard form in which manufacturer agrees to repair or replace asphalt shingles that fail in materials or workmanship within specified warranty period.
 - 1. Material Warranty Period: 25 years from date of Substantial Completion, prorated, with first five years nonprorated.
 - 2. Algae-Discoloration Warranty Period: Asphalt shingles will not discolor ten years from date of Substantial Completion.

PART 2 - PRODUCTS

2.1 GLASS-FIBER-REINFORCED ASPHALT SHINGLES

- A. Multitab-Strip Asphalt Shingles: ASTM D 3462, glass-fiber reinforced, mineral-granule surfaced, and self-sealing.
 - 1. Basis-of-Design Product: Subject to compliance with requirements, provide products by one of the following:
 - a. CertainTeed.
 - b. GAF.
 - c. Johns Manville.
 - 2. Tab Arrangement: Three tabs, regularly spaced.
 - 3. Cutout Shape: Square.
 - 4. Butt Edge: Straight cut.
 - 5. Strip Size: Manufacturer's standard sizes.
 - 6. Algae Resistance: Granules treated to resist algae discoloration.
 - 7. Color and Blends: As selected by Architect from manufacturer's full range.

- B. Hip and Ridge Shingles: Manufacturer's standard units to match asphalt shingles.

2.2 UNDERLAYMENT MATERIALS

- A. Felt: ASTM D 226 asphalt-saturated organic felts, nonperforated.
- B. Self-Adhering Sheet Underlayment, High Temperature(Manufacturer's recommended ice and water shield): Minimum of 30-mil thick, slip-resisting, polyethylene-film-reinforced top surface laminated to layer of butyl or SBS-modified asphalt adhesive, with release paper backing; cold applied. LOCATED AT ALL NEW ROOF AND TIE-IN AREAS.
 - 1. Thermal Stability: Stable after testing at 240 deg F; ASTM D 1970.
 - 2. Low-Temperature Flexibility: Passes after testing at minus 20 deg F; ASTM D 1970.

2.3 ACCESSORIES

- A. Asphalt Roofing Cement: ASTM D 4586, Type II, asbestos free.
- B. Roofing Nails: ASTM F 1667; aluminum, stainless-steel, copper, or hot-dip galvanized-steel wire shingle nails, minimum 0.120-inch-diameter, smooth shank, sharp-pointed, with a minimum 3/8-inch- diameter flat head and of sufficient length to penetrate 3/4 inch into solid wood decking or extend at least 1/8 inch through OSB or plywood sheathing.
 - 1. Where nails are in contact with metal flashing, use nails made from same metal as flashing.
- C. Felt Underlayment Nails: Aluminum, stainless-steel, or hot-dip galvanized-steel wire with low-profile capped heads or disc caps, 1-inch minimum diameter.

2.4 METAL FLASHING AND TRIM

- A. General: Comply with requirements in Division 07 Section "Sheet Metal Flashing and Trim."
 - 1. Sheet Metal: Zinc-tin alloy-coated steel.
- B. Fabricate sheet metal flashing and trim to comply with recommendations in SMACNA's "Architectural Sheet Metal Manual" that apply to design, dimensions, metal, and other characteristics of the item.

PART 3 - EXECUTION

3.1 UNDERLAYMENT INSTALLATION

- A. General: Comply with underlayment manufacturer's written installation instructions applicable to products and applications indicated unless more stringent requirements apply.

- B. Single-Layer Felt Underlayment: Install on roof deck parallel with and starting at the eaves. Lap sides a minimum of 2 inches over underlying course. Lap ends a minimum of 4 inches. Stagger end laps between succeeding courses at least 72 inches. Fasten with felt underlayment nails.
 - 1. Install felt underlayment on roof deck not covered by self-adhering sheet underlayment. Lap sides of felt over self-adhering sheet underlayment not less than 3 inches in direction to shed water. Lap ends of felt not less than 6 inches over self-adhering sheet underlayment.
 - 2. Install fasteners at no more than 36 inch o.c.

3.2 METAL FLASHING INSTALLATION

- A. General: Install metal flashings and other sheet metal to comply with requirements in Division 07 Section "Sheet Metal Flashing and Trim."
 - 1. Install metal flashings according to recommendations in ARMA's "Residential Asphalt Roofing Manual" and asphalt shingle recommendations in NRCA's "The NRCA Roofing and Waterproofing Manual."

3.3 ASPHALT SHINGLE INSTALLATION

- A. General: Install asphalt shingles according to manufacturer's written instructions, recommendations in ARMA's "Residential Asphalt Roofing Manual," and asphalt shingle recommendations in NRCA's "The NRCA Roofing and Waterproofing Manual."
- B. Install starter strip along lowest roof edge, consisting of an asphalt shingle strip with tabs removed at least 7 inches wide with self-sealing strip face up at roof edge.
 - 1. Extend asphalt shingles 1/2 inch over fasciae at eaves and rakes.
 - 2. Install starter strip along rake edge.
- C. Install first and remaining courses of asphalt shingles stair-stepping diagonally across roof deck with manufacturer's recommended offset pattern at succeeding courses, maintaining uniform exposure.
- D. Fasten asphalt shingle strips with a minimum of six roofing nails located according to manufacturer's written instructions.
 - 1. Where roof slope is less than 4:12, seal asphalt shingles with asphalt roofing cement spots.
 - 2. When ambient temperature during installation is below 50 deg F, seal asphalt shingles with asphalt roofing cement spots.
- E. Open Valleys: Cut and fit asphalt shingles at open valleys, trimming upper concealed corners of shingle strips. Maintain uniform width of exposed open valley from highest to lowest point.
- F. Ridge and Hip Cap Shingles: Maintain same exposure of cap shingles as roofing shingle exposure. Lap cap shingles at ridges to shed water away from direction of prevailing winds. Fasten with roofing nails of sufficient length to penetrate sheathing.

1. Fasten ridge cap asphalt shingles to cover ridge vent without obstructing airflow.

END OF SECTION 073113

ROOFING GUARANTEE

OWNER: ST. TAMMANY PARISH LIBRARY

ADDRESS: 1112 W. 21ST AVENUE
COVINGTON, LOUISIANA, 70433

WHEREAS _____

Address _____

Telephone (____)_____

herein called the "Roofing Contractor", has performed roofing and flashing in accordance with the Contract Documents for Project No. _____ (hereinafter called the "Work") under a Contract with the Owner.

Name of Project: _____

User Agency: _____

Location/Address: _____

Name and Type of Building(s): _____

Type(s) of Roof Deck(s): _____

Total Roof Area: _____ SF; Flashing, Edge: _____ LF; Base: _____ LF

Date of Acceptance: _____ Guarantee Period: Two (2) Years

Date of Expiration: _____

AND WHEREAS the Roofing Contractor has contracted to guarantee said work against water entry from faulty or defective materials and workmanship for the designated Guarantee period;

NOW THEREFORE the Roofing Contractor guarantees, subject to the terms and conditions herein set forth, that during the Guarantee Period he will at his own cost and expense, make or cause to be made with approved procedures and materials such repairs to or replacements of said work resulting from water entry or faults or defects of said Work as are necessary to correct faulty and defective work and as are necessary to maintain said Work in watertight conditions and further to respond on or within

two (2) working days upon written notification of leaks or defects by the Owner. Furthermore, he will at his own cost and expense maintain the roof for (2) years after acceptance, in accordance with the current edition of the Roof Maintenance Manual published by the Roofing Industry Educational Institute. The roof shall be inspected a minimum of twice each year, and a report prepared documenting the conditions observed at each inspection. These inspections shall be made once during the months of April or May and once during the months of September and October. Two copies of each report shall be forwarded to the Owner and User Agency.

This Guarantee is made subject to the following terms and conditions:

1. Specifically excluded from this guarantee are damages to the Work, other parts of the building and building contents caused by: A) lightning, windstorm (includes hurricanes and tornados), hailstorm, earthquakes and other unusual phenomena of the elements; B) fire; and C) structural failures causing excessive roof deck, edgings and related roof components movement. When the Work has been damaged by any of the foregoing causes, the Guarantee will be null and void until such damage has been repaired by the Roofing Contractor, and until the cost and expense thereof has been paid by the Owner or another responsible party so designated.
2. During the Guarantee Period, if the Owner allows alteration of the Work by anyone other than a Contractor approved in writing by the Roofing Subcontractor, General Contractor, and Roofing Material Manufacturer prior to the work being performed, including cutting, patching and maintenance in connection with penetrations, attachment of other work, and positioning of anything on the roof, this Guarantee shall become null and void upon the date of said alterations. If the Owner engages the Roofing Contractor to perform said alterations, the Guarantee shall not become null and void, unless the Roofing Contractor, prior to proceeding with said work, shall have notified the Owner in writing, showing reasonable cause for claim that said alterations would likely damage or deteriorate the Work, thereby reasonably justifying a termination of this Guarantee.
3. During the Guarantee Period, if the original use of the roof is changed and it becomes used for, but for which it was not originally designed or specified, as a promenade, work deck, spray-cooled surface, flooded basin, or other use of service more severe than originally specified, this Guarantee shall become null and void upon the date of said change.
4. During the Guarantee Period, if any building or area of a building is changed to uses creating extremes of interior temperature and/or humidity, but for which it was not originally designed and specified, without provisions and alterations made to the building which effectively contain or control these conditions, this Guarantee shall become null and void upon the date of said change.
5. The Owner shall promptly notify the Roofing Contractor in writing of observed, known or suspected leaks, defects or deterioration and shall afford reasonable opportunity for the Roofing Contractor to inspect the Work, and to examine the evidence of such leaks, defects or deterioration.
6. This Guarantee is recognized to be the only guarantee of the General and Roofing Contractor on said work, and shall not operate to restrict or cut off the Owner from other remedies and recourses lawfully available to him in case of roofing failure. Specifically, this Guarantee shall not operate to relieve the Roofing Contractor of his responsibility for performance of the original work, regardless of whether the Contract was a Contract directly with the Owner or a Subcontract with the Owner's General Contractor.

IN WITNESS THEREOF, this instrument has been duly executed this _____
day of _____, 20_____.

Roofing Contractor's Signature: _____

Typed Name: _____

Representing: _____

Telephone Number: _____

WITNESS _____

SECTION 076200 - SHEET METAL FLASHING AND TRIM

PART 1 - GENERAL

1.1 SUMMARY

A. Section Includes:

1. Manufactured reglets and counterflashing.
2. Formed roof drainage sheet metal fabrications.
3. Specialty Gutters, collectors, conductors, and downspouts.

1.2 SUBMITTALS

A. Product Data: For each type of product indicated.

B. Shop Drawings: Show installation layouts of sheet metal flashing and trim, including plans, elevations, expansion-joint locations, and keyed details. Distinguish between shop- and field-assembled work.

1. Include details for forming, joining, supporting, and securing sheet metal flashing and trim, including pattern of seams, termination points, fixed points, expansion joints, expansion-joint covers, edge conditions, special conditions, and connections to adjoining work.

C. Samples: For each exposed product and for each finish specified.

D. Maintenance data.

1.3 QUALITY ASSURANCE

A. Sheet Metal Flashing and Trim Standard: Comply with SMACNA's "Architectural Sheet Metal Manual" unless more stringent requirements are specified or shown on Drawings.

B. Mockups: Build mockups to verify selections made under sample submittals and to demonstrate aesthetic effects and set quality standards for fabrication and installation.

1. Build mockup of typical roof eave, including built-in gutter, fascia, fascia trim, apron flashing, approximately 10 feet long, including supporting construction cleats, seams, attachments, underlayment, and accessories.

C. Preinstallation Conference: Conduct conference at Project site.

1.4 WARRANTY

- A. Special Warranty on Finishes: Manufacturer's standard form in which manufacturer agrees to repair finish or replace sheet metal flashing and trim that shows evidence of deterioration of factory-applied finishes within 10 years from date of Substantial Completion.

PART 2 - PRODUCTS

2.1 SHEET METALS

- A. General: Protect mechanical and other finishes on exposed surfaces from damage by applying a strippable, temporary protective film before shipping.
- B. Metallic-Coated Steel Sheet: Restricted flatness steel sheet, metallic coated by the hot-dip process and prepainted by the coil-coating process to comply with ASTM A 755/A 755M.
 - 1. Zinc-Coated (Galvanized) Steel Sheet: ASTM A 653/A 653M, G90 coating designation; structural quality.
 - 2. Surface: Manufacturer's standard clear acrylic coating on both sides
 - 3. Exposed Coil-Coated Finish:
 - a. Two-Coat Fluoropolymer: AAMA 621. Fluoropolymer finish containing not less than 70 percent PVDF resin by weight in color coat.
 - 4. Color: As selected by Architect from manufacturer's full range.

2.2 UNDERLAYMENT MATERIALS

- A. Polyethylene Sheet: 6-mil- thick polyethylene sheet complying with ASTM D 4397.
- B. Felt: ASTM D 226, Type II (No. 30), asphalt-saturated organic felt, nonperforated.
- C. Self-Adhering, High-Temperature Sheet: Minimum 30 to 40 mils thick, consisting of slip-resisting polyethylene-film top surface laminated to layer of butyl or SBS-modified asphalt adhesive, with release-paper backing; cold applied. Provide primer when recommended by underlayment manufacturer.
 - 1. Thermal Stability: ASTM D 1970; stable after testing at 240 deg F.
 - 2. Low-Temperature Flexibility: ASTM D 1970; passes after testing at minus 20 deg F.
- D. Slip Sheet: Building paper, 3-lb/100 sq. ft. minimum, rosin sized.

2.3 MISCELLANEOUS MATERIALS

- A. General: Provide materials and types of fasteners, solder, welding rods, protective coatings, separators, sealants, and other miscellaneous items as required for complete sheet metal flashing and trim installation and recommended by manufacturer of primary sheet metal or manufactured item unless otherwise indicated.

- B. Fasteners: Wood screws, annular threaded nails, self-tapping screws, self-locking rivets and bolts, and other suitable fasteners designed to withstand design loads and recommended by manufacturer of primary sheet metal or manufactured item.
 - 1. General: Blind fasteners or self-drilling screws, gasketed, with hex-washer head.
 - a. Exposed Fasteners: Heads matching color of sheet metal using plastic caps or factory-applied coating.
 - b. Blind Fasteners: High-strength aluminum or stainless-steel rivets suitable for metal being fastened.
 - c. Spikes and Ferrules: Same material as gutter; with spike with ferrule matching internal gutter width.
 - 2. Fasteners for Aluminum Sheet: Aluminum or Series 300 stainless steel.
- C. Sealant Tape: Pressure-sensitive, 100 percent solids, gray polyisobutylene compound sealant tape with release-paper backing. Provide permanently elastic, nonsag, nontoxic, nonstaining tape 1/2 inch wide and 1/8 inch thick.
- D. Elastomeric Sealant: ASTM C 920, elastomeric polymer sealant; low modulus; of type, grade, class, and use classifications required to seal joints in sheet metal flashing and trim and remain watertight.
- E. Butyl Sealant: ASTM C 1311, single-component, solvent-release butyl rubber sealant; polyisobutylene plasticized; heavy bodied for hooked-type expansion joints with limited movement.
- F. Epoxy Seam Sealer: Two-part, noncorrosive, aluminum seam-cementing compound, recommended by aluminum manufacturer for exterior nonmoving joints, including riveted joints.
- G. Bituminous Coating: Cold-applied asphalt emulsion complying with ASTM D 1187.

2.4 REGLETS

- A. Reglets: Units of type, material, and profile indicated, formed to provide secure interlocking of separate reglet and counterflashing pieces, and compatible with flashing indicated with interlocking counterflashing on exterior face, of same metal as reglet.

2.5 FABRICATION, GENERAL

- A. General: Custom fabricate sheet metal flashing and trim to comply with recommendations in SMACNA's "Architectural Sheet Metal Manual" that apply to design, dimensions, geometry, metal thickness, and other characteristics of item indicated. Fabricate items at the shop to greatest extent possible.
 - 1. Obtain field measurements for accurate fit before shop fabrication.
 - 2. Form sheet metal flashing and trim without excessive oil canning, buckling, and tool marks and true to line and levels indicated, with exposed edges folded back to form hems.

3. Conceal fasteners and expansion provisions where possible. Exposed fasteners are not allowed on faces exposed to view.
- B. Sealed Joints: Form nonexpansion but movable joints in metal to accommodate elastomeric sealant.
 - C. Expansion Provisions: Where lapped expansion provisions cannot be used, form expansion joints of intermeshing hooked flanges, not less than 1 inch deep, filled with butyl sealant concealed within joints.
 - D. Fabricate cleats and attachment devices from same material as accessory being anchored or from compatible, noncorrosive metal.
 - E. Seams: Fabricate nonmoving seams with flat-lock seams. Form seams and seal with elastomeric sealant unless otherwise recommended by sealant manufacturer for intended use. Rivet joints where necessary for strength.
 - F. Seams for Aluminum: Fabricate nonmoving seams with flat-lock seams. Form seams and seal with epoxy seam sealer. Rivet joints where necessary for strength.

2.6 ROOF DRAINAGE SHEET METAL FABRICATIONS

- A. **Specialty Gutter: Fabricate to cross section indicated, complete with end pieces, outlet tubes, and other accessories as required. Fabricate in minimum 96-inch- long sections. Furnish flat-stock gutter spacers and gutter brackets fabricated from same metal as gutters, of size recommended by SMACNA but not less than twice the gutter thickness. Fabricate expansion joints, expansion-joint covers, gutter bead reinforcing bars, and gutter accessories from same metal as gutters.**
 1. **Accessories: Continuous removable leaf screen with sheet metal frame and hardware cloth screen.**
- B. **Collectors: Fabricate to cross section indicated, with riveted and soldered joints, complete with end pieces, outlet tubes, and other special accessories as required. Fabricate in minimum 96-inch- long sections. Fabricate expansion joints and accessories from same metal as gutters unless otherwise indicated.**
 1. **Accessories: Continuous removable leaf screen with sheet metal frame and hardware cloth screen.**
 2. **Fabricate from the following materials:**
 - a. **24 Ga. Prefinished Metal.**
- C. **Downspouts: Fabricate round downspouts complete with mitered elbows. Furnish with metal hangers, from same material as downspouts, and anchors.**
 1. **Hanger Style: 2 inch strap hangers at 3ft-0in o.c.**
 2. **Fabricate from the following materials:**
 - a. **24 Ga. Prefinished Metal.**

PART 3 - EXECUTION

3.1 UNDERLAYMENT INSTALLATION

- A. Felt Underlayment: Install felt underlayment with adhesive for temporary anchorage. Apply in shingle fashion to shed water, with lapped joints of not less than 2 inches (50 mm).

3.2 INSTALLATION, GENERAL

- A. General: Anchor sheet metal flashing and trim and other components of the Work securely in place, with provisions for thermal and structural movement so that completed sheet metal flashing and trim shall not rattle, leak, or loosen, and shall remain watertight. Use fasteners, solder, welding rods, protective coatings, separators, sealants, and other miscellaneous items as required to complete sheet metal flashing and trim system.
 - 1. Install sheet metal flashing and trim true to line and levels indicated. Provide uniform, neat seams with minimum exposure of solder, welds, and sealant.
 - 2. Install sheet metal flashing and trim to fit substrates and to result in watertight performance. Verify shapes and dimensions of surfaces to be covered before fabricating sheet metal.
 - 3. Space cleats not more than 12 inches apart. Anchor each cleat with two fasteners. Bend tabs over fasteners.
 - 4. Install exposed sheet metal flashing and trim without excessive oil canning, buckling, and tool marks.
 - 5. Install sealant tape where indicated.
 - 6. Torch cutting of sheet metal flashing and trim is not permitted.
- B. Metal Protection: Where dissimilar metals will contact each other or corrosive substrates, protect against galvanic action by painting contact surfaces with bituminous coating or by other permanent separation as recommended by SMACNA.
 - 1. Coat back side of sheet metal flashing and trim with bituminous coating where flashing and trim will contact wood, ferrous metal, or cementitious construction.
 - 2. Underlayment: Where installing metal flashing directly on cementitious or wood substrates, install a course of felt underlayment and cover with a slip sheet or install a course of polyethylene sheet.
- C. Expansion Provisions: Provide for thermal expansion of exposed flashing and trim. Space movement joints at a maximum of 10 feet with no joints allowed within 24 inches of corner or intersection. Where lapped expansion provisions cannot be used or would not be sufficiently watertight, form expansion joints of intermeshing hooked flanges, not less than 1 inch deep, filled with sealant concealed within joints.
- D. Fastener Sizes: Use fasteners of sizes that will penetrate metal decking and framing not less than recommended by fastener manufacturer to achieve maximum pull-out resistance.
- E. Seal joints as shown and as required for watertight construction.

- F. Soldered Joints: Clean surfaces to be soldered, removing oils and foreign matter. Pre-tin edges of sheets to be soldered to a width of 1-1/2 inches, except reduce pre-tinning where pre-tinned surface would show in completed Work.
 - 1. Do not solder metallic-coated steel and aluminum sheet.
 - 2. Do not use torches for soldering. Heat surfaces to receive solder and flow solder into joint. Fill joint completely. Completely remove flux and spatter from exposed surfaces.
 - 3. Copper Soldering: Tin edges of uncoated copper sheets using solder for copper.
- G. Rivets: Rivet joints in uncoated aluminum where indicated and where necessary for strength.

3.3 ROOF DRAINAGE SYSTEM INSTALLATION

- A. **General: Install sheet metal roof drainage items to produce complete roof drainage system according to SMACNA recommendations and as indicated. Coordinate installation of roof perimeter flashing with installation of roof drainage system.**
- B. **Hanging Gutters: Join sections with riveted and soldered joints or with lapped joints sealed with sealant. Provide for thermal expansion. Attach gutters at eave or fascia to firmly anchored straps spaced not more than 36 inches apart. Provide end closures and seal watertight with sealant. Slope to downspouts.**
 - 1. **Install gutter with expansion joints at locations indicated, but not exceeding, 50 feet apart. Install expansion-joint caps.**
 - 2. **Install continuous gutter screens on gutters with noncorrosive fasteners, removable for cleaning gutters.**
- C. **Downspouts: Join sections with 1-1/2-inch telescoping joints. Provide hangers with fasteners designed to hold downspouts securely to walls. Locate hangers at top and bottom and at approximately 60 inches o.c. in between.**

3.4 ROOF FLASHING INSTALLATION

- A. General: Install sheet metal flashing and trim to comply with performance requirements, sheet metal manufacturer's written installation instructions, and SMACNA's "Architectural Sheet Metal Manual." Provide concealed fasteners where possible, set units true to line, and level as indicated. Install work with laps, joints, and seams that will be permanently watertight and weather resistant.
- B. Roof Edge Flashing: Anchor to resist uplift and outward forces according to recommendations in SMACNA's "Architectural Sheet Metal Manual" and as indicated. Interlock bottom edge of roof edge flashing with continuous cleat anchored to substrate at staggered 3-inch centers.
- C. Copings: Anchor to resist uplift and outward forces according to recommendations in SMACNA's "Architectural Sheet Metal Manual" and as indicated.
 - 1. Interlock exterior bottom edge of coping with continuous cleat anchored to substrate at 24-inch centers.

2. Anchor interior leg of coping with washers and screw fasteners through slotted holes at 24-inch centers.
- D. Pipe or Post Counterflashing: Install counterflashing umbrella with close-fitting collar with top edge flared for elastomeric sealant, extending a minimum of 4 inches over base flashing. Install stainless-steel draw band and tighten.
- E. Counterflashing: Coordinate installation of counterflashing with installation of base flashing. Insert counterflashing in reglets or receivers and fit tightly to base flashing. Extend counterflashing 4 inches over base flashing. Lap counterflashing joints a minimum of 4 inches and bed with sealant.
- F. Roof-Penetration Flashing: Coordinate installation of roof-penetration flashing with installation of roofing and other items penetrating roof. Seal with elastomeric sealant and clamp flashing to pipes that penetrate roof.

3.5 CLEANING AND PROTECTION

- A. Clean exposed metal surfaces of substances that interfere with uniform oxidation and weathering.
- B. Clean and neutralize flux materials. Clean off excess solder and sealants.
- C. Remove temporary protective coverings and strippable films as sheet metal flashing and trim are installed unless otherwise indicated in manufacturer's written installation instructions.

END OF SECTION 076200

SECTION 079200 – JOINT SEALANTS

PART 1 - GENERAL

1.1 SUMMARY

- A. Section Includes:
1. Silicone joint sealants.
 2. Urethane joint sealants.
 3. Latex joint sealants.

1.2 SUBMITTALS

- A. Product Data: For each joint-sealant product indicated.
- B. Samples: For each kind and color of joint sealant required.

1.3 WARRANTY

- A. Installer's Warranty: Manufacturer's standard form in which Installer agrees to repair or replace joint sealants that do not comply with performance and other requirements specified in this Section within specified warranty period.
1. Warranty Period: One year from date of Substantial Completion.
- B. Special Manufacturer's Warranty: Manufacturer's standard form in which joint-sealant manufacturer agrees to furnish joint sealants to repair or replace those that do not comply with performance and other requirements specified in this Section within specified warranty period.
1. Warranty Period: One year from date of Substantial Completion.

PART 2 - PRODUCTS

2.1 SILICONE JOINT SEALANTS

- A. Mildew-Resistant Silicone Joint Sealant: ASTM C 920.
1. Manufacturers: Subject to compliance with requirements, provide products by one of the following:
 - a. Dow Corning Corporation.
 - b. Pecora Corporation.
 - c. Sika Corporation; Construction Products Division.
 - d. Tremco Incorporated.

2. Type: Single component.
3. Grade: nonsag.
4. Class: 25.
5. Uses Related to Exposure: Nontraffic.

2.2 URETHANE JOINT SEALANTS

A. Urethane Joint Sealant: ASTM C 920.

1. Manufacturers: Subject to compliance with requirements, provide products by one of the following:
 - a. Pecora Corporation.
 - b. Sika Corporation; Construction Products Division.
 - c. Tremco Incorporated.
2. Type: Single component or multicomponent.
3. Grade: Pourable or nonsag .
4. Class: 25.
5. Uses Related to Exposure: Traffic.

2.3 LATEX JOINT SEALANTS

A. Latex Joint Sealant: ASTM C 834.

1. Manufacturers:
 - a. BASF Building Systems: Sonolac.
 - b. Pecora Corp.: AC-20 & Silicone.
 - c. Tremco Inc.: Tremflex 834.

2.4 JOINT SEALANT BACKING

- A. Cylindrical Sealant Backings: ASTM C 1330, Type C, closed-cell material with a surface skin and of size and density to control sealant depth and otherwise contribute to producing optimum sealant performance.
- B. Bond-Breaker Tape: Polyethylene tape or other plastic tape recommended by sealant manufacturer.

2.5 MISCELLANEOUS MATERIALS

- A. Primer: Material recommended by joint-sealant manufacturer where required for adhesion of sealant to joint substrates indicated, as determined from preconstruction joint-sealant-substrate tests and field tests.
- B. Cleaners for Nonporous Surfaces: Chemical cleaners acceptable to manufacturers of sealants and sealant backing materials.
- C. Masking Tape: Nonstaining, nonabsorbent material compatible with joint sealants and surfaces adjacent to joints.

PART 3 - EXECUTION

3.1 PREPARATION

- A. Surface Cleaning of Joints: Clean out joints immediately before installing joint sealants to comply with joint-sealant manufacturer's written instructions.
 - 1. Remove laitance and form-release agents from concrete.
 - 2. Clean nonporous joint substrate surfaces with chemical cleaners or other means that do not stain, harm substrates, or leave residues capable of interfering with adhesion of joint sealants.
- B. Joint Priming: Prime joint substrates where recommended by joint-sealant manufacturer or as indicated by preconstruction joint-sealant-substrate tests or prior experience. Apply primer to comply with joint-sealant manufacturer's written instructions. Confine primers to areas of joint-sealant bond; do not allow spillage or migration onto adjoining surfaces.
- C. Masking Tape: Use masking tape where required to prevent contact of sealant or primer with adjoining surfaces that otherwise would be permanently stained or damaged by such contact or by cleaning methods required to remove sealant smears. Remove tape immediately after tooling without disturbing joint seal.

3.2 INSTALLATION

- A. Sealant Installation Standard: Comply with recommendations in ASTM C 1193 for use of joint sealants as applicable to materials, applications, and conditions indicated.
- B. Install sealant backings of kind indicated to support sealants during application and at position required to produce cross-sectional shapes and depths of installed sealants relative to joint widths that allow optimum sealant movement capability.
 - 1. Do not leave gaps between ends of sealant backings.
 - 2. Do not stretch, twist, puncture, or tear sealant backings.
 - 3. Remove absorbent sealant backings that have become wet before sealant application and replace them with dry materials.
- C. Install bond-breaker tape behind sealants where sealant backings are not used between sealants and backs of joints.
- D. Install sealants using proven techniques that comply with the following and at the same time backings are installed:
 - 1. Place sealants so they directly contact and fully wet joint substrates.
 - 2. Completely fill recesses in each joint configuration.
 - 3. Produce uniform, cross-sectional shapes and depths relative to joint widths that allow optimum sealant movement capability.
- E. Tooling of Nonsag Sealants: Immediately after sealant application and before skinning or curing begins, tool sealants according to requirements specified in subparagraphs below to form

smooth, uniform beads of configuration indicated; to eliminate air pockets; and to ensure contact and adhesion of sealant with sides of joint.

1. Remove excess sealant from surfaces adjacent to joints.
 2. Use tooling agents that are approved in writing by sealant manufacturer and that do not discolor sealants or adjacent surfaces.
 3. Provide concave joint profile per Figure 8A in ASTM C 1193, unless otherwise indicated.
- F. Clean off excess sealant or sealant smears adjacent to joints as the Work progresses by methods and with cleaning materials approved in writing by manufacturers of joint sealants and of products in which joints occur.

3.3 JOINT-SEALANT SCHEDULE

- A. Joint-Sealant Application: Exterior joints in horizontal traffic surfaces.
1. Joint Locations:
 - a. Isolation and control joints in cast-in-place concrete.
 2. Joint Sealant: Urethane.
 3. Joint-Sealant Color: Grey.
- B. Joint-Sealant Application: Exterior joints in vertical surfaces and horizontal nontraffic surfaces.
1. Joint Locations:
 - a. Joints between different materials listed above.
 - b. Perimeter joints between materials listed above and frames of doors, windows and louvers.
 2. Joint Sealant: Silicone.
 3. Joint-Sealant Color: Match Architect's sample.

END OF SECTION 079200

SECTION 084100 - IMPACT RESISTANT STOREFRONT

PART 1 – GENERAL

1.01 SUMMARY

- A. Section Includes: Coral Architectural Products as Basis-of-Design, including perimeter trims, stools, accessories, shims and anchors, and perimeter sealing of storefront framing.
 - 1. Coral Aluminum Hurricane-Resistant Framing System:
 - a. Series FL500 Framing System: 2-1/2” x 5”; Non-Thermal; Center Glazed for 9/16” laminated glass for Large Missile Impact-Resistant Glazing; Screw Spline Fabrication, Glazing Method; Interior and Exterior EPDM Gaskets Dry-glazed.

1.02 SYSTEM DESCRIPTION

- A. Storefront System Performance Requirements:
 - 1. Wind loads: Provide framing system; include anchorage, capable of withstanding wind load design pressures of 90 P.S.F. inward 90 P.S.F. outward. The design pressures are based on the Louisiana Building Code; 2021 Edition.
 - 2. Air Infiltration: Air infiltration rate shall not exceed 0.06 cfm/ft² at a (static) air pressure differential of 6.24 PSF.
 - 3. Water Resistance (static): There shall be no leakage at a minimum static air pressure differential of 15% of the positive design pressure as defined by the Louisiana Building Code.
 - 4. Uniform Load: A static air design load of +70/-80 P.S.F. with steel reinforcing (60” Spacing x 120” Span) or +60/-60 P.S.F. without steel reinforcing (48” Spacing x 120” Span) shall be applied in the positive and negative direction in accordance with ASTM E 330.
 - 5. Impact Resistance: Large Missile, tested in accordance with Florida Building Code Protocols TAS 201, TAS 203, and ASTM E 1886/1996.
 - 6. Framing System shall provide direct structural attachment to substrate through perimeter framing sections eliminating blind seal condition.

1.04 SUBMITTALS

- A. General: Prepare, review, approve and submit specified submittals in accordance with “Conditions of the Contract” and Division 1 Submittals Sections. Product data, shop drawings, samples and similar submittals are defined in “Conditions of the Contract.”
- B. Quality Assurance/Control Submittals:
 - 1. Test Reports: Submit certified test reports showing compliance with specified performance characteristics.

1.05 WARRANTY

- A. Project Warranty: Refer to “Conditions of the Contract” for project warranty provisions.
- B. Manufacturer’s Product Warranty: Submit, for Owner’s acceptance, manufacturer’s warranty for storefront system as follows:
 - 1. Warranty Period: Two (2) years from Date of Substantial Completion of the project.

1.06 Quality Assurance

- A. Qualifications:
 - 1. Installer Qualifications: Installer experienced (as determined by contractor) to perform work of this section who has specialized in the installation of work similar to that required for this project and who is acceptable to product manufacturer.

2. Manufacturer Qualifications: Manufacturer capable of providing field service representation during construction, approving acceptable installer and approving application method.

B. Pre-Installation Meetings: Conduct pre-installation meeting to verify project requirements, substrate conditions, manufacturer's installation instructions and manufacturer's warranty requirements.

1.07 DELIVERY, STORAGE, AND HANDLING

A. Ordering: Comply with manufacturer's ordering instructions and scheduling requirements to avoid construction delays.

B. Packing, Shipping, Handling and Unloading: Deliver materials in manufacturer's original, unopened, undamaged containers with identification labels intact.

C. Storage and Protection: Store materials protected from exposure to harmful weather conditions. Handle storefront material and components to avoid damage. Protect storefront material against damage from elements, construction activities and other hazards before, during and after storefront installation.

PART 2 – PRODUCTS

2.01 MANUFACTURERS BASIS-OF-DESIGN:

1. Coral Architectural Products, a division of Coral Industries

a. Series: FL500 Non-Thermal
Impact-Resistant Storefront System

b. Finish/Color: (See 2.06 Finishes)

c. Framing Member Profile: 2-1/2" x 5" nominal dimension; Center Glazed; Screw Spline Fabrication.

C. Substitutions:

1. General: Refer to Division 1 Substitutions for procedures and submission requirements.

a. Pre-Contract (Bidding Period) Substitutions: Submit written requests ten (10) days prior to bid date.

2. Substitution Documentation

a. Product Literature and Drawings: Submit product literature and drawings modified to suit specific project requirements and job conditions.

b. Certificates: Submit certificate(s) certifying substitute manufacturer, attesting to adherence to specification requirements for storefront system performance criteria.

c. Test Reports: Submit test reports verifying compliance with each test requirement for storefront required by the project.

d. Product Sample and Finish: Submit product sample, representative of storefront for the project, with specified finish and color.

3. Substitution Acceptance: Acceptance will be in written form, either as an addendum or modification.

2.02 MATERIALS

A. Aluminum (Storefront and Components):

1. Material Standard: Extruded Aluminum, ASTM B 221, 6063-T6 alloy and temper.

2. Member Wall Thickness: Each framing member shall have a wall thickness sufficient to meet the specified structural requirements.

3. Tolerances: Reference to tolerances for wall thickness and other cross-sectional dimensions of storefront framing members are nominal and in compliance with Aluminum Association Standards and Data.

2.03 ACCESSORIES

A. Fasteners: Where exposed, shall be Stainless Steel.

B. Gaskets: Glazing gaskets shall comply with ASTM C 864 and be extruded of silicone compatible EPDM material that provides for silicone adhesion.

C. Perimeter Anchors: When steel anchors are used, provide insulation between steel material and aluminum material to prevent galvanic action.

2.04 RELATED MATERIALS

A. Sealants: Refer to Joint Treatment (Sealants) Section.

B. Glass: Refer to Glass and Glazing Section.

2.05 Fabrication

A. General:

1. Fabricate components per manufacturer's installation instructions and with minimum clearances and shim spacing around perimeter of assembly, yet enabling installation and dynamic movement of perimeter seal.
2. Accurately fit and secure joints and corners. Make joints flush, hairline and weatherproof.
3. Arrange fasteners and attachments to conceal from view.

2.06 FINISHES

A. Shop Finishing

1. Color Anodizing Conforming to AA-M12C22A34, AAMA 611, Architectural Class II. Color Anodic Coating (Color: #20 *Dark Bronze*)

2.07 SOURCE QUALITY CONTROL

A. Source Quality: Provide aluminum storefront specified herein from a single source.

PART 3 – EXECUTION

3.01 EXAMINATION

A. Site Verification of Conditions: Verify substrate conditions are acceptable for product installation in accordance with manufacturer's instructions. Verify openings are sized to receive specified system and sill plate is level in accordance with manufacturer's acceptable tolerances.

1. Field Measurements: Verify actual measurements/openings by field measurements before fabrication; show recorded measurements on shop drawings. Coordinate field measurements, fabrication schedule with construction progress to avoid construction delays.

3.02 INSTALLATION

A. General: Install storefront systems plumb, level and true to line, without warp or rack of frames with manufacturer's prescribed tolerances and installation instructions. Provide support and anchor in place.

1. Dissimilar Materials: Provide separation of aluminum materials from sources of corrosion or electrolytic action contact points.
2. Glazing: Glass shall be (outside) or (inside) glazed and held in place with extruded EPDM glazing gaskets on both sides of the glass (dry-glazed).
3. Water Drainage: *Water deflectors shall be installed at each end of intermediate horizontal allowing infiltrated water to drain down the vertical member's glazing pocket into subsill flashing where it weeps to the exterior.*

B. Related Products Installation Requirements:

1. Glass: Refer to Division 8 Glass and Glazing Section.
 - a. Reference: ANSI Z97.1, CPSC 16 CFR 1201 and GANA Glazing Manual.

3.03 FIELD QUALITY CONTROL

A. Manufacturer's Field Services: Upon Owner's request, provide manufacturer's field service consisting of product use recommendations and periodic site visit for inspection of product installation in accordance with manufacturer's instructions.

3.04 PROTECTION AND CLEANING

A. Protection: Protect installed product's finish surfaces from damage during construction. Protect aluminum storefront system from damage from grinding and polishing compounds, plaster, lime, acid, cement or other harmful contaminants.

B. Cleaning: Repair or replace damaged installed products. Installed products are to be cleaned in accordance with manufacturer's instructions prior to owner's acceptance. Remove construction debris from project site and legally dispose of debris.

END OF SECTION 08410

SECTION 084229 - SLIDING AUTOMATIC ENTRANCES

PART 1 - GENERAL

1.1 RELATED DOCUMENTS

- A. Drawings and general provisions of the Contract, including General and Supplementary Conditions and Division 1 Specification Sections, apply to this Section.

1.2 SUMMARY

- A. This Section includes the following types of automatic entrances:
 - 1. Exterior and interior, 6-panel telescoping sliding automatic entrances.
- B. Related Sections:
 - 1. Division 7 Sections for caulking to the extent not specified in this section.
 - 2. Division 8 Section for Impact Rated Safety and Security Window Film.
 - 3. Division 8 Section "Aluminum-Framed Entrances and Storefronts" for entrances furnished and installed separately in Division 8 Section.
 - 4. Division 8 Section "Door Hardware" for hardware to the extent not specified in this Section.
 - 5. Division 26 Sections for electrical connections provided separately, including conduit and wiring, for power to sliding automatic entrances.

1.3 REFERENCES

- A. General: Standards listed by reference, including revisions by issuing authority, form a part of this specification section to extent indicated. Standards listed are identified by issuing authority, authority abbreviation, designation number, title or other designation established by issuing authority. Standards subsequently referenced herein are referred to by issuing authority abbreviation and standard designation.
- B. Underwriters Laboratories (UL):
 - 1. UL 325 – Standard for Door, Drapery, Gate, Louver, and Window Operators and Systems.
- C. American National Standards Institute (ANSI) / Builders' Hardware Manufacturers Association (BHMA):
 - 1. ANSI/BHMA A156.10: Standard for Power Operated Pedestrian Doors.
 - 2. ANSI/BHMA A156.5: Standard for Auxiliary Locks and Associated Products
 - 3. ANSI Z97.1: Standard for Safety Glazing Materials Used In Buildings - Safety Performance Specifications And Methods Of Test.
- D. Consumer Product Safety Commission (CPSC):
 - 1. CPSC 16 CFR 1201: Safety Standard for Architectural Glazing Materials
- E. American Society for Testing and Materials (ASTM):
 - 1. ASTM B221 - Standard Specification for Aluminum and Aluminum-Alloy Extruded Bars, Rods, Wire, Profiles, and Tubes.

2. ASTM B209 - Standard Specification for Aluminum and Aluminum-Alloy Sheet and Plate

F. American Association of Automatic Door Manufacturers (AAADM):

G. National Fire Protection Association (NFPA):

1. NFPA 101 – Life Safety Code.
2. NFPA 70 – National Electric Code.

H. International Code Council (ICC):

1. IBC: International Building Code

I. Building Officials and Code Administrators International (BOCA), 1999:

J. International Organization for Standardization (ISO):

1. ISO 9001 - Quality Management Systems

K. National Association of Architectural Metal Manufacturers (NAAMM):

1. Metal Finishes Manual for Architectural and Metal Products.

L. American Architectural Manufacturers Association (AAMA):

1. **AAMA 606.1 – Integral Color Anodic Finishes for Architectural Aluminum.**

1.4 DEFINITIONS

A. Activation Device: Device that, when actuated, sends an electrical signal to the door operator to open the door.

B. Safety Device: Device that prevents a door from opening or closing, as appropriate.

1.5 PERFORMANCE REQUIREMENTS

A. General: Provide automatic entrance door assemblies capable of withstanding loads and thermal movements based on testing manufacturer's standard units in assemblies similar to those indicated for this Project.

B. Operating Range: Minus 30 deg F (Minus 34 deg C) to 130 deg F (54 deg C).

C. Opening-Force Requirements for Egress Doors: Force shall be adjustable; but, not more than 50 lbf (222 N) required to manually set swinging egress door panel(s) in motion.

D. Closing-Force Requirements: Not more than 30 lbf (133 N) required to prevent door from closing.

1.6 SUBMITTALS

- A. General: Submit the following in accordance with Conditions of the Contract and Division 1 Specification Sections.
- B. Shop Drawings: Include plans, elevations, sections, details, hardware mounting heights, and attachments to other work.
- C. Color Samples for selection of factory-applied color finishes.
- D. Closeout Submittals:
 - 1. Owner's Manual.
 - 2. Warranties.

1.7 QUALITY ASSURANCE

- A. Installer Qualifications: Manufacturer's authorized representative, with certificate issued by AAADM, who is trained for installation and maintenance of units required for this Project.
- B. Manufacturer Qualifications: A qualified manufacturer with a manufacturing facility compliant with ISO 9001.
- C. Manufacturer shall have in place a national service dispatch center providing 24 hours a day, 7 days a week, emergency call back service.
- D. Certifications: Automatic sliding door systems shall be certified by the manufacturer to meet performance design criteria in accordance with the following standards:
 - 1. ANSI/BHMA A156.10
 - 2. NFPA 101
 - 3. UL 325 listed
 - 4. IBC
 - 5. BOCA
- E. Source Limitations: Obtain automatic entrance door assemblies through one source from a single manufacturer.
- F. Product Options: Drawings indicate sizes, profiles, and dimensional requirements of automatic entrance door assemblies and are based on the specific system indicated. Refer to Division 1 Section "Product Requirements."
- G. Electrical Components, Devices, and Accessories: Listed and labeled as defined in NFPA 70, Article 100, by a testing agency acceptable to authorities having jurisdiction, and marked for intended use.
- H. Emergency-Exit Door Requirements: Comply with requirements of authorities having jurisdiction for automatic entrances serving as a required means of egress.

1.8 PROJECT CONDITIONS

- A. Field Measurements: General Contractor shall verify openings to receive automatic entrance door assemblies by field measurements before fabrication and indicate measurements on Shop

Drawings.

- B. Mounting Surfaces: General Contractor shall verify all surfaces to be plumb, straight and secure; substrates to be of proper dimension and material.
- C. Other trades: General Contractor shall advise of any inadequate conditions or equipment.

1.9 COORDINATION

- A. Templates: Check Shop Drawings of other work to confirm that adequate provisions are made for locating and installing automatic entrances to comply with indicated requirements.
- B. Electrical System Roughing-in: Coordinate layout and installation of automatic entrance door assemblies with connections to power supplies.

1.10 WARRANTY

- A. Automatic Entrances shall be free of defects in material and workmanship for a period of one (1) year from the date of substantial completion.
- B. During the warranty period the Owner shall engage a factory-trained technician to perform service and affect repairs. A safety inspection shall be performed after each adjustment or repair and a completed inspection form shall be submitted to the Owner.
- C. During the warranty period all warranty work, including but not limited to emergency service, shall be performed during normal working hours.

PART 2 - PRODUCTS

2.1 AUTOMATIC ENTRANCES

- A. Manufacturer: Stanley Access Technologies; DuraFit™ Series sliding automatic entrances.

2.2 MATERIALS

- A. Aluminum: Alloy and temper recommended by manufacturer for type of use and finish indicated.
 1. Headers, stiles, rails, and frames: 6063-T6.
 2. Extruded Bars, Rods, Profiles, and Tubes: ASTM B 221.
 3. Sheet and Plate: ASTM B 209.

- B. Sealants and Joint Fillers: Performed under Division 7 Section "Joint Sealants".

2.3 AUTOMATIC ENTRANCE DOOR ASSEMBLIES

- A. General: Provide manufacturer's standard automatic entrance door assemblies including doors, sidelights, framing, headers, carrier assemblies, roller tracks, door operators, activation and safety devices, and accessories required for a complete installation.
- B. Sliding Automatic Entrances:
 1. Configuration: Four sliding panels and two full sidelights; bi-parting, telescoping.

2. Traffic Pattern: Two-way.
3. Emergency Breakaway Capability: Sliding panels and sidelights such that each 3-panel half breaks out as a single swinging panel.
4. Mounting: Between jambs.

2.4 COMPONENTS

- A. Framing Members: Manufacturer's standard extruded aluminum reinforced as required to support imposed loads.
 1. Nominal Size: 1 3/4 inch by 6 inch (44 mm by 152 mm).
 2. Concealed Fastening: Framing shall incorporate a concealed fastening pocket, and continuous flush insert cover, extending full length of each framing member.
- B. Stile and Rail Sliding Panels and Sidelights: Manufacturer's standard 1 1/2 inch (38 mm) thick glazed doors with extruded-aluminum tubular stile and rail members. Incorporate concealed mechanical fasteners at corners, minimum two fasteners per corner.
 1. Glazing Stops and Gaskets: Stops shall be integrally extruded into stiles and rails.
 2. Stile Design: Narrow stile; 1 inch (25 mm) nominal width; with 2 3/8 inch (60 mm) lock stiles. Stiles shall have interlocking design to secure panels, over full panel height, with doors in closed position.
 3. Bottom Rail Design: Minimum **10 inch** nominal height.
 4. Muntin Bars: None.
- C. Glazing: Provide glazing for sliding automatic entrances as follows:
 1. Provide safety glass complying with ANSI Z97.1 and CPSC 16 CFR 1201 for Category II materials.
 2. Safety Glass: 1 1/4 inch (32 mm) hermetically sealed insulated glazing units.
- D. Headers: Fabricated from extruded aluminum and extending full width of automatic entrance door units to conceal door operators, carrier assemblies, and roller tracks. Provide hinged or removable access panels for service and adjustment of door operators and controls. Secure panels to prevent unauthorized access.
 1. Mounting: Concealed, flush with framing.
 2. Capacity: Capable of supporting up to 72 lb (33 kg) per panel, up to six panels, over spans up to 9 feet (2.7 m) without intermediate supports.
- E. Carrier Assemblies and Overhead Roller Tracks: Manufacturer's standard carrier assembly that allows vertical adjustment of at least 3/16 inch (4.7 mm); consisting of high density polymer load wheels with precision steel lubricated ball-bearings, operating on an extruded aluminum roller track. Minimum two load wheels and two anti-rise load wheels for each active leaf. Minimum load wheel diameter shall be 1 1/4 inch (32 mm).
- F. Thresholds: Manufacturer's standard thresholds as indicated below:
 1. **Continuous standard tapered extrusion square by bevel, with bevel to exterior.**
 2. All thresholds to conform to details and requirements for code compliance.
- G. Fasteners and Accessories: Manufacturer's standard corrosion-resistant, non-staining, non-bleeding fasteners and accessories compatible with adjacent materials.
- H. Signage: Provide signage in accordance with ANSI/BHMA A156.10.

2.5 DOOR OPERATORS

- A. General: Provide door operators of size recommended by manufacturer for door size, weight, and movement; for condition of exposure; and for long-term, operation under normal traffic load for type of occupancy indicated.
- B. Electromechanical Operators: Self-contained overhead unit powered by a minimum of 1/4 horsepower, permanent-magnet DC motor with gear reduction drive, microprocessor controller; and encoder.
 - 1. Operation: Power opening and power closing.
 - 2. Features:
 - a. Adjustable opening and closing speeds.
 - b. Adjustable open check and close check speeds.
 - c. Adjustable hold-open time between 0 and 30 seconds.
 - d. Obstruction recycle.
 - e. On/Off switch to control electric power to operator.
 - f. Energy conservation switch that reduces door-opening width.
 - g. Closed loop speed control with active braking and acceleration.
 - h. Adjustable obstruction recycle time delay.
 - i. Self-adjusting stop position.
 - j. Self-adjusting closing compression force.
 - k. Onboard sensor power supply.
 - l. Onboard sensor monitoring.
 - m. Optional Switch to open/Switch to close operation.
 - n. Fire alarm interface, configurable to safely open or close the entrance on signal from fire alarm system.
 - 3. Mounting: Concealed.
 - 4. Drive System: Synchronous belt type.
- C. Electrical service to door operators shall be provided under Division 26 Electrical. Minimum service to be 120 VAC, 5 amps.

2.6 ELECTRICAL CONTROLS

- A. Electrical Control System: Electrical control system shall include a microprocessor controller and a high-resolution position encoder. The encoder shall monitor revolutions of the operator shaft and send signals to microprocessor controller to define door position and speed.
 - 1. The high-resolution encoder shall have a resolution of not less than 1024 counts per revolution. Systems utilizing external magnets and magnetic switches are not acceptable.
 - 2. Electrical control system shall include a 24 VDC auxiliary output rated at 1 amp.
- B. Performance Data: The microprocessor shall collect, and store performance data as follows:
 - 1. Counter: A non-resettable counter to track operating cycles.
 - 2. Event Reporting: Unit shall include non-volatile event and error recording including number of occurrences of events and errors, and cycle count of most recent events and errors.
 - 3. LED Display: Display presenting the current operating state of the controller.
- C. Controller Protection: The microprocessor controller shall incorporate the following features to ensure trouble free operation:
 - 1. Automatic Reset Upon Power Up.

2. Main Fuse Protection.
 3. Electronic Surge Protection.
 4. Internal Power Supply Protection.
 5. Resettable sensor supply fuse protection.
 6. Motor Protection, over-current protection.
- D. Soft Start/Stop: A “soft-start” “soft-stop” motor driving circuit shall be provided for smooth normal opening and recycling.
- E. Obstruction Recycle: Provide system to recycle the sliding panels when an obstruction is encountered during the closing cycle. If an obstruction is detected, the system shall search for that object on the next closing cycle by reducing door closing speed prior to the previously encountered obstruction location, and will continue to close in check speed until doors are fully closed, at which time the doors will reset to normal speed. If obstruction is encountered again, the door will come to a full stop. The doors shall remain stopped until obstruction is removed and operate signal is given, resetting the door to normal operation.
- F. Programmable Controller: Microprocessor controller shall be field programmable.
1. The following parameters may be adjusted:
 - a. Operating speeds and forces as required to meet specified ANSI/BHMA standard.
 - b. Adjustable and variable features specified.
 - c. Reduced opening position.
 2. Manual programming shall be available through local interface which has a two-digit display with a selection control including three push buttons.

2.7 ACTIVATION AND SAFETY DEVICES

- A. Combined Activation and Safety Sensors: Combined activation and safety sensors shall, in a single housing, detect motion and presence in accordance with ANSI/BHMA A156.10. Motion shall be detected using K-band microwave technology, presence by active infrared reflection technology.
1. Mounting Height: Up to 11.5 feet (3.5 m) above finish floor
 2. Temperature Range: Between -31°F and 131°F (-35°C to 55°C) in all environmental conditions
 3. Relays: Form C, 50V at 0.3A for both activation and safety. Hold time of less than 0.5 seconds.
 4. Detection Pattern: When detection is made in the activation zone, and the entrance opens, the safety zone shall extend through the threshold on each side; creating an X-pattern. When activation and safety zones are cleared and the entrance closes the sensor will ignore the X-pattern safety zones.
 5. Combined motion and presence sensors shall be equal to or better than X-Zone Sensor by Optex.
- B. Presence Sensor Monitoring: Sliding automatic entrances control system shall include a means to verify the functionality of all active presence sensors in accordance with ANSI/BHMA A156.10. A detected fault shall cause automatic operation to cease until the fault is corrected.

2.8 HARDWARE

- A. General: Provide units in sizes and types recommended by automatic entrance door and hardware manufacturers for entrances and uses indicated.
- B. Emergency Breakaway Feature: Provide release hardware that allows panel(s) to swing out in direction of egress to full 90 degrees from any position in sliding mode. Maximum force to open panel shall be 50 lbf (222 N) according to ANSI/BHMA A156.10. Interrupt powered operation of panel operator while in breakaway mode.
 - 1. Emergency breakaway feature shall include at least one adjustable detent device mounted in the top of each breakaway panel to control panel breakaway force.
 - 2. Limit Arms: Limit arms shall be provided to control swing of panels on break-out; swing shall not exceed 90 degrees. Limit arms shall be spring loaded to prevent shock, and include adjustable friction damping.
- C. Deadlocks: Manufacturer's standard deadbolt operated by exterior cylinder and interior thumb turn; with minimum 1 inch (25 mm) long throw bolt; ANSI/BHMA A156.5, Grade 1.
 - 1. Cylinders: Provide lock cylinders by BEST Access Systems, with core and key.
 - 2. Hook Latch: Laminated-steel hook, mortise type, BHMA A156.5, Grade 1.
 - 3. Two-Point Locking: Provide locking system that incorporates a device in the stile of active door leaves that automatically extends a flush bolt into overhead carrier assembly.
 - 4. Armored Strike: Provide reinforced security strike plate.
- D. Control Switch: Provide manufacturer's standard header mounted rocker switches and door position switch to allow for full control of the automatic entrance door. Controls to include, but are not limited to:
 - 1. One-way traffic
 - 2. Open/Closed/Automatic
- E. Power Switch: Sliding automatic entrances shall be equipped with a two position On/Off rocker switch to control power to the door.
- F. Sliding Weather Stripping: Manufacturer's standard replaceable components complying with AAMA 701; made of wool, polypropylene, or nylon woven pile with nylon-fabric or aluminum-strip backing.
- G. Weather Sweeps: Manufacturer's standard adjustable nylon brush sweep mounted to underside of door bottom.

2.9 FABRICATION

- A. General: Factory fabricates automatic entrance door assembly components to designs, sizes, and thickness indicated and to comply with indicated standards.
 - 1. Form aluminum shapes before finishing.
 - 2. Use concealed fasteners to greatest extent possible.
 - a. Where fasteners are subject to loosening or turning out from thermal and structural movements, wind loads, or vibration, use self-locking devices.
 - b. Reinforce members as required to receive fastener threads.
- B. Framing: Provide automatic entrances as prefabricated assemblies.
 - 1. Fabricate tubular and channel frame assemblies with manufacturer's standard mechanical or welded joints. Provide sub-frames and reinforcement as required for a complete system to support required loads.

2. Perform fabrication operations in manner that prevents damage to exposed finish surfaces.
 3. Form profiles that are sharp, straight, and free of defects or deformations.
 4. Prepare components to receive concealed fasteners and anchor and connection devices.
 5. Fabricate components with accurately fitted joints with ends coped or mitered to produce hairline joints free of burrs and distortion.
- C. Doors: Factory fabricated and assembled in profiles indicated. Reinforce as required to support imposed loads and for installing hardware.
- D. Door Operators: Factory fabricated and installed in headers, including adjusting and testing.
- E. Glazing: Fabricate framing with minimum glazing edge clearances for thickness and type of glazing indicated.
- F. Hardware: Factory install hardware to the greatest extent possible; remove only as required for final finishing operation and for delivery to and installation at Project site.

2.10 ALUMINUM FINISHES

- A. General: Comply with NAAMM Metal Finishes Manual for Architectural and Metal Products for recommendations for applying and designing finishes. Finish designations prefixed by AA comply with system established by Aluminum Association for designing finishes.
- B. Class I, Color Anodic Finish: AA-M12C22A42/A44 Mechanical Finish: as fabricated; Chemical Finish: etched, medium matte; Anodic Coating: Architectural Class I, integrally colored or electrolytically deposited color coating 0.70 mils minimum complying with AAMA 611-98, and the following:**
1. **Color: Dark Bronze.**

PART 3 - EXECUTION

3.1 INSPECTION

- A. Examine conditions for compliance with requirements for installation tolerances, header support, and other conditions affecting performance of automatic entrances. Proceed with installation only after unsatisfactory conditions have been corrected.

3.2 INSTALLATION

- A. General: Do not install damaged components. Fit frame joints to produce joints free of burrs and distortion. Rigidly secure non-movement joints.
- B. Entrances: Install automatic entrances plumb and true in alignment with established lines and grades without warp or rack of framing members and doors. Anchor securely in place.
1. Install surface-mounted hardware using concealed fasteners to greatest extent possible.
 2. Set headers, carrier assemblies, tracks, operating brackets, and guides level and true to location with anchorage for permanent support.

- C. Door Operators: Connect door operators to electrical power distribution system as specified in Division 26 Sections.
- D. Glazing: Glaze sliding automatic entrance door panels in accordance with, the Glass Association of North America (GANA) Glazing Manual, published recommendations of glass product manufacturer, and sliding automatic entrance manufacturer's instructions.
- E. Sealants: Comply with requirements specified in Division 7 Section "Joint Sealants".

3.3 FIELD QUALITY CONTROL

- A. Testing Services: Factory Trained Installer shall test and inspect each automatic entrance door to determine compliance of installed systems with applicable ANSI standards.

3.4 ADJUSTING

- A. Adjust door operators, controls, and hardware for smooth and safe operation, for tight closure, and complying with requirements in ANSI/BHMA A156.10.

3.5 CLEANING AND PROTECTION

- A. Clean glass and aluminum surfaces promptly after installation. Remove excess glazing and sealant compounds, dirt, and other substances. Repair damaged finish to match original finish. Comply with requirements in Division 8 Section "Glazing", for cleaning and maintaining glass.

END OF SECTION 08422923

SECTION 088716 – IMPACT RATED SAFETY AND SECURITY WINDOW FILM

PART 1 GENERAL

1.1 SECTION INCLUDES

- A. Impact Rated Safety and security window film.

1.2 RELATED SECTIONS

- A. Section 084229 – Sliding Automatic Entrances.

1.4 PERFORMANCE REQUIREMENTS

- A. **Impact Resistance and Pressure Cycling:**
 - 1. **ASTM E1996 / E1886: Small Missile "A", +/- 80 psf Design Pressure.**

1.5 SUBMITTALS

- A. Submit under provisions of Section 01 30 00 - Administrative Requirements.
- B. Product Data: Manufacturer's current technical literature on each product to be used, including:
 - 1. Manufacturer's Data Sheets.
 - 2. Preparation instructions and recommendations.
 - 3. Storage and handling requirements and recommendations.
 - 4. Installation methods.
- C. 3rd Party Test Report Submittal Requirements. Submit the following 3rd Party test reports indicating compliance with the test values listed in this section.
 - 1. **Impact Resistance and Pressure Cycling, ASTMs E1886 and E1996.**
- D. Verification Samples: For each film specified, two samples representing actual film color and pattern.

1.6 QUALITY ASSURANCE

- A. Manufacturer Qualifications: All primary products specified in this section will be supplied by a single manufacturer with a minimum of ten years experience.
 - 1. Provide documentation that the adhesive used on the specified film is a Pressure Sensitive Adhesive (PSA).
- B. Installer Qualifications: All products listed in this section are to be installed by a single installer with a minimum of five years demonstrated experience in installing products of the same type and scope as specified.

1. Provide documentation that the installer is authorized by the Manufacturer to perform Work specified in this section.

1.7 DELIVERY, STORAGE, AND HANDLING

- A. Follow Manufacturer's instructions for storage and handling.
- B. Store products in manufacturer's unopened packaging until ready for installation.
- C. Store and dispose of any hazardous materials, and materials contaminated by hazardous materials, in accordance with requirements of local authorities having jurisdiction.

1.8 PROJECT CONDITIONS

- A. Maintain environmental conditions (temperature, humidity, and ventilation) within limits recommended by manufacturer for optimum results. Do not install products under environmental conditions outside manufacturer's recommended limits.

1.9 WARRANTY

- A. At project closeout, provide to Owner's Representative an executed current copy of the manufacturer's standard limited warranty against manufacturing defect, outlining its terms, conditions, and exclusions from coverage.
- B. In order to validate warranty, installation must be performed by an Authorized 3M dealer. Verification of Authorized 3M dealer can be confirmed by submission of active 3M dealer code number.

PART 2 PRODUCTS

2.1 MANUFACTURERS

- A. Acceptable Manufacturer: 3M Commercial Solutions, which is located at: 3M Center Bldg. 220-12-E-04; St. Paul, MN 55144-1000; Toll Free Tel: 888-650-3497; Tel: 651-737-1081; Fax: 651 737 8241; Email: [request info \(3mredinsidesales@mmm.com\)](mailto:3mredinsidesales@mmm.com); Web: http://www.3m.com/3M/en_US/architectural-design-us/?utm_medium=redirect&utm_source=vanity-url&utm_campaign=www.3M.com/AMD | http://www.3m.com/3M/en_US/building-window-solutions-us
- C. Requests for substitutions will be considered in accordance with provisions of Section 016000 - Product Requirements.

2.2 CLEAR MICROLAYERED SAFETY AND SECURITY WINDOW FILM

- A. 3M Scotchshield Ultra S600 Safety and Security Window Film. Optically clear microlayered polyester film, nominally 6 mils (0.006 inch) thick, with a durable acrylic abrasion resistant coating over one surface and a pressure sensitive adhesive on the other. The film is clear and does not contain dyed polyester. The adhesive is pressure-activated, not water-activated, and forms a physical bond, not chemical

bond, to the glass. The film is microlayered with both plastic and ductile polyester layers for tear resistance.

1. Physical / Mechanical Performance Properties (nominal):
 - a. Film Color: Clear.
 - b. Film Thickness (excluding coatings or adhesive liner): Nominal 6 mils
 - c. Tensile Strength (ASTM D882):
 - 1) Base Film: 32,000 psi (MD) / 32,000 psi (TD).
 - 2) Coated Film: 32,000 psi (MD) / 32,000 psi (TD).
 - d. Break Strength (ASTM D882):
 - 1) Base Film: 190 lb/in (MD) / 190 lb/in (TD).
 - 2) Coated Film: 210 lb/in (MD) / 210 lb/in (TD).
 - e. Percent Elongation at Break (ASTM D882):
 - 1) Base Film: 110 % (MD) / 100 % (TD).
 - 2) Coated Film: 136 % (MD) / 115 % (TD).
 - f. Yield Strength:
 - 1) Base Film: 12,000 psi (MD).
 - 2) Coated Film: 15,000 psi (MD).
 - g. Percent Elongation at Yield (ASTM D882):
 - 1) Base Film: 7% (MD).
 - 2) Coated Film: 9% (MD).
 - h. Graves Tear Resistance (ASTM D1004):
 - 1) Maximum Force (lbs):
 - a) Base Film: 28 (MD) / 28 (TD).
 - b) Coated Film: 28 (MD) / 28 (TD).
 - 2) Maximum Extension (in):
 - a) Base Film: 0.45 (MD) / 0.65 (TD).
 - b) Coated Film: 0.55 (MD) / 0.55 (TD).
 - 3) Graves Area Tear Resistance (lbs%):
 - a) Base Film: 900 (MD) / 1,200 (TD).
 - b) Coated Film: 900 (MD) / 1,100 (TD).
 - i. Puncture Propagation Tear Resistance (ASTM D2582):
 - 1) Coated Film: 6 lbf (MD) / 7 lbf (TD).
 - j. Puncture Strength (ASTM D4830):
 - 1) Coated Film: 140 lbf.
2. Uniformity: No noticeable pin holes, streaks, thin spots, scratches, banding or other optical defects.
3. Variation in Total Transmission across the width: Less than 2 percent over the average at any portion along the length.
4. Identification: Labeled as to Manufacturer as listed in this Section.
5. Solar Performance Properties: Film applied to 1/4 inch (6 mm) thick clear glass.
 - a. Visible Light Transmission (ASTM E 903): 87 percent.
 - b. Ultraviolet Transmission (ASTM E 903): Less than 0.5 percent.
6. Impact Resistance for Safety Glazing: Tested on 1/4 inch (6 mm) annealed glass.
 - a. Safety Rating (CPSC 16 CFR, Part 1201): Category II (400 ft.-lbs).
 - b. Safety Rating (ANSI Z97.1): Class A, Unlimited Size.

7. Impact Resistance and Pressure Cycling: Film shall pass impact of Small Missile "A" and withstand subsequent pressure cycling (per ASTMs E 1996 and E 1886) at +/- 80 psf Design Pressure with use of 3M Impact Protection Adhesive.

PART 3 EXECUTION

3.1 EXAMINATION

- A. Film Examination:
 1. If preparation of glass surfaces is the responsibility of another installer, notify Architect in writing of deviations from manufacturer's recommended installation tolerances and conditions.
 2. Glass surfaces receiving new film should first be examined to verify that they are free from defects and imperfections, which will affect the final appearance.
 3. Do not proceed with installation until glass surfaces have been properly prepared and deviations from manufacturer's recommended tolerances are corrected. Prepare surfaces using the methods recommended by the manufacturer for achieving the best result under the project conditions.
 4. Commencement of installation constitutes acceptance of conditions.
- B. Impact Protection Adhesive Examination:
 1. If application of window film is/was the responsibility of another installer, notification in writing shall be made of deviations from manufacturer's recommended installation tolerances and conditions.
 2. Filmed glass surfaces receiving new attachment should first be examined to verify that they are free from defects and imperfections, and that the film edges extend sufficiently to the frame edges.
 3. Do not proceed with installation until film and frame surfaces have been properly prepared and deviations from manufacturer's recommended tolerances are corrected. Prepare surfaces using the methods recommended by the manufacturer for achieving the best result under the project conditions.
 4. Conduct an adhesion test to the frame surface may be conducted by applying a 4 - 6 inch long bead, approximately 0.5 - 1 inch in width, masking one side of the frame surface underneath the strip with tape. Allow the Impact Protection Adhesive to cure for 7 days and test adhesion by pulling up on the masked end and a 90 degree angle. If cohesive failure is observed (adhesive residue left behind on the frame surface), adhesion is acceptable; if adhesive failure is observed (clean peel from the frame), adhesion is unacceptable and product is not recommended.
- B. Impact Protection Profile Examination:
 1. If application of window film is/was the responsibility of another installer, notification in writing shall be made of deviations from manufacturer's recommended installation tolerances and conditions.
 2. Windows and frames must be examined to ensure that they are fit to receive

the Impact Protection Profile in a manner such that the two profile adhesive strips will be perpendicularly opposed to each other and that they will not contact glazing stops or frame gaskets without stretching the profile.

3. Filmed glass surfaces receiving new attachment should first be examined to verify that they are free from defects and imperfections, and that the film edges extend sufficiently to the frame edges.
4. Do not proceed with installation until film and frame surfaces have been properly prepared and deviations from manufacturer's recommended tolerances are corrected. Prepare surfaces using the methods recommended by the manufacturer for achieving the best result under the project conditions.
5. Conduct an adhesion test to the frame surface may be conducted by applying a 4 - 6 inch long strip on the frame surface, using the sufficient pressure to achieve good adhesive wet-out. Allow the Impact Protection Profile to cure for 1-2 days and test adhesion by removing the test strip. If cohesive failure is observed (adhesive residue left behind on the frame surface), adhesion is acceptable; if adhesive failure is observed (clean peel from the frame), adhesion is unacceptable and product is either not recommended, or an adhesion promoter, such as 3M Primer 94, must be used.

3.2 PREPARATION

- A. Clean surfaces thoroughly prior to installation.
- B. Prepare surfaces using the methods recommended by the manufacturer for achieving the best result for the substrate under the project conditions.
- C. Refer to Manufacturer's installation instructions for methods of preparation for Impact Protection Adhesive or Impact Protection Profile film attachment systems.

3.3 INSTALLATION

- B. Impact Protection Adhesive Installation:
 1. The film attachment system shall be applied according to the specifications of the Manufacturer by an Authorized Dealer/Applicator. Refer to 3M publication, 70-0709-0322-7, 3M Impact Protection Adhesive Attachment System Installation Instructions.
 - a. For blast hazard mitigation: minimum 1/2 inch bead overlap on both frame and film (excluding glazing stops or compression gaskets).
 - b. For impact resistance and building envelope protection: minimum 3/8 inch bead overlap on both frame and film (excluding glazing stops or compression gaskets).
 2. To ensure a straight and consistent bead width is achieved, masking tape may be applied to film and frame surfaces prior to application.
 3. With prior approval of the building owner or property manager, existing compression gaskets may be partially removed or trimmed to allow for a thinner bead and stronger anchorage. If removing the gaskets, sections shall be trimmed approximately 3 inches in length and inserted with appropriate spacing along all sides of the window to help secure the glazing during application and curing of the Impact Protection Adhesive.

4. The Impact Protection Adhesive shall be dispensed with a caulk gun with nozzle opening diameter sized to match the approximate size of the desired bead width.
 5. A plastic putty knife or other tool with a clean straight edge shall be used to trowel and smooth out the adhesive. The completed adhesive bead shall be relatively triangular in shape.
 6. Any masking tape used shall be carefully removed within 10 minutes after applying the wet glaze.
- C. Impact Protection Profile Installation:
1. The film attachment system shall be applied according to the specifications of the Manufacturer by an Authorized Dealer/Applicator trained to install 3M Impact Protection Profile. Refer to 3M publication, 3M Impact Protection Profile Installation Systems Instructions.
 2. Each profile piece must span continuously to both sides of the window, within 1/8 inch to the frame edge. Splicing the profile between frame edges is prohibited.
 3. Profile must be aligned and applied by 3M recommended or approved methods and tools to ensure a quality installation.
 4. Corner joints must be fabricated by 3M recommended and approved methods. No part of the profile adhesive shall make contact with an adjacent profile.
 5. Sufficient pressure must be evenly applied along the entire length of the profile to ensure full adhesion from both adhesive strips. A roller tool is required to minimize entrapment of air in the adhesive.

3.4 CLEANING AND PROTECTION

- A. Remove left over material and debris from Work area. Use necessary means to protect film before, during, and after installation.
- B. Touch-up, repair or replace damaged products before Substantial Completion.
- C. After application of film, wash film using common window cleaning solutions, including ammonia solutions, 30 days after application. Do not use abrasive type cleaning agents and bristle brushes to avoid scratching film. Use synthetic sponges or soft cloths.

END OF SECTION

SECTION 092400 - PORTLAND CEMENT PLASTERING

PART 1 - GENERAL

1.1 SUMMARY

A. This Section includes the following:

1. Exterior Beams, Headers and Soffits: Conventional 3-part Portland Cement Plastering (stucco).
 - a. Thickness to be $\frac{3}{4}$ " to 1".

1.2 SUBMITTALS

- A. Product Data: For each type of product indicated.
- B. Samples: For each type of textured finish coat indicated; 12 by 12 inches, and prepared on rigid backing.

1.3 QUALITY ASSURANCE

- A. Mockups: Before plastering, install mockups of at least 100 sq. ft. in surface area to demonstrate aesthetic effects and set quality standards for materials and execution.
 1. Install mockups for each type of finish indicated.
 2. Approved mockups may become part of the completed Work if undisturbed at time of Substantial Completion.

1.4 PROJECT CONDITIONS

- A. Comply with ASTM C 926 requirements.
- B. Exterior Plasterwork: Apply plaster when ambient temperature is greater than 40 deg F.

PART 2 - PRODUCTS

2.1 MANUFACTURERS

- A. Available Manufacturers:
 - a. Manufacturer: Any current member of the Stucco Manufacturer's Association (SMA).

2.2 ACCESSORIES

- A. General: Comply with ASTM C 1063 and coordinate depth of trim and accessories with thicknesses and number of plaster coats required.
- B. Zinc and Zinc-Coated (Galvanized) Accessories:
 - 1. Foundation Weep Screed: Fabricated from hot-dip galvanized steel sheet, ASTM A 653/A 653M, G60 zinc coating.
 - 2. Cornerite: Fabricated from metal lath with ASTM A 653/A 653M, G60, hot-dip galvanized zinc coating.
 - 3. External-Corner Reinforcement: Fabricated from metal lath with ASTM A 653/A 653M, G60 (Z180), hot-dip galvanized zinc coating.
 - 4. Cornerbeads: Fabricated from zinc or zinc-coated (galvanized) steel.
 - 5. Casing Beads: Fabricated from zinc or zinc-coated (galvanized) steel; square-edged style; with expanded flanges.
 - 6. Control Joints: Fabricated from zinc or zinc-coated (galvanized) steel; one-piece-type, folded pair of unperforated screeds in M-shaped configuration; with perforated flanges and removable protective tape on plaster face of control joint.
 - 7. Expansion Joints: Fabricated from zinc or zinc-coated (galvanized) steel; folded pair of unperforated screeds in M-shaped configuration; with expanded flanges.
 - 8. Two-Piece Expansion Joints: Fabricated from zinc or zinc-coated (galvanized) steel; formed to produce slip-joint and square-edged reveal that is adjustable from 1/4-to-5/8-inch wide; with perforated flanges.

2.3 MISCELLANEOUS MATERIALS

- A. Water for Mixing: Potable and free of substances capable of affecting plaster set or of damaging plaster, lath, or accessories.
- B. Fiber for Base Coat: Alkaline-resistant glass or polypropylene fibers, 1/2 inch long, free of contaminants, manufactured for use in portland cement plaster.
- C. Bonding Compound: ASTM C 932.
- D. Steel Drill Screws: For metal-to-metal fastening, ASTM C 1002 or ASTM C 954, as required by thickness of metal being fastened; with pan head that is suitable for application; in lengths required to achieve penetration through joined materials of not fewer than three exposed threads.
- E. Fasteners for Attaching Metal Lath to Substrates: Complying with ASTM C 1063.

2.4 PLASTER MATERIALS

- A. Portland Cement: ASTM C 150, Type I.
 - 1. Color for Finish Coats: Gray.
- B. Lime: ASTM C 206, Type S; or ASTM C 207, Type S.

- C. Sand Aggregate: ASTM C 897.
 - 1. Color for Job-Mixed Finish Coats: White.
- D. Exposed Aggregates for Finish Coats: Fine Sand Finish.
- E. Ready-Mixed Finish-Coat Plaster: Mill-mixed portland cement, aggregates, coloring agents, and proprietary ingredients.
 - a. Manufacturer: Any current member of the Stucco Manufacturer's Association (SMA).
 - 2. Color: Light Gray.

2.5 PLASTER MIXES

- A. General: Comply with ASTM C 926 for applications indicated.
 - 1. Fiber Content: Add fiber to base-coat mixes after ingredients have mixed at least two minutes. Comply with fiber manufacturer's written instructions for fiber quantities in mixes, but do not exceed 1 lb of fiber/cu. ft. of cementitious materials. Reduce aggregate quantities accordingly to maintain workability.
- B. Portland Cement Base-Coat Mixes:
 - 1. Over Metal Lath: Scratch and brown coats for three-coat plasterwork as follows:
 - a. Scratch Coat: For cementitious material, mix 1 part portland cement and 0 to $\frac{3}{4}$ parts lime. Use 2-1/2 to 4 parts aggregate per part of cementitious material (sum of separate volumes of each component material).
 - b. Brown Coat: For cementitious material, mix 1 part portland cement and 0 to $\frac{3}{4}$ parts lime. Use 3 to 5 parts aggregate per part of cementitious material (sum of separate volumes of each component material).
 - c. Finish Coat: For cementitious material, mix 1 part portland cement and 0 to $\frac{3}{4}$ part lime. Use 2-1/2 to 4 parts aggregate per part of cementitious material (sum of separate volumes of each component material).
- C. Portland Cement Job-Mixed Finish-Coat Mixes: For cementitious materials, mix 1 part portland cement and $\frac{3}{4}$ to 1-1/2 parts lime. Use 1-1/2 to 3 parts aggregate per part of cementitious material (sum of separate volumes of each component material).
- D. Factory-Prepared Finish-Coat Mixes: For ready-mixed finish-coat plasters, comply with manufacturer's written instructions.

PART 3 - EXECUTION

3.1 PREPARATION

- A. Protect adjacent work from soiling, spattering, moisture deterioration, and other harmful effects caused by plastering.
- B. Prepare solid-plaster bases that are smooth or that do not have the suction capability required to bond with plaster according to ASTM C 926.

3.2 INSTALLING ACCESSORIES

- A. Install according to ASTM C 1063 and at locations indicated on Drawings.
- B. Reinforcement for External Corners:
 - 1. Install lath-type external-corner reinforcement at exterior locations.
 - 2. Install cornerbead at interior and exterior locations.
- C. Control Joints: Install control joints at locations indicated on Drawings.

3.3 PLASTER APPLICATION

- A. General: Comply with ASTM C 926.
 - 1. Do not deviate more than plus or minus 1/4 inch in 10 feet from a true plane in finished plaster surfaces, as measured by a 10-foot straightedge placed on surface.
 - 2. Finish plaster flush with metal frames and other built-in metal items or accessories that act as a plaster ground unless otherwise indicated. Where casing bead does not terminate plaster at metal frame, cut base coat free from metal frame before plaster sets and groove finish coat at junctures with metal.
 - 3. Provide plaster surfaces that are ready to receive field-applied finishes indicated.
- B. Bonding Compound: Apply on unit masonry and concrete plaster bases.
- C. Plaster Finish Coats: Apply to provide float finish to match Architect's sample.

3.4 CUTTING AND PATCHING

- A. Cut, patch, replace, and repair plaster as necessary to accommodate other work and to restore cracks, dents, and imperfections. Repair or replace work to eliminate blisters, buckles, crazing (check cracking), dry outs, efflorescence, sweat outs, and similar defects and where bond to substrate has failed.

END OF SECTION 092400

SECTION 092900 - GYPSUM BOARD

PART 1 - GENERAL

1.1 SUMMARY

- A. This Section includes the following:
 - 1. Interior gypsum board.

PART 2 - PRODUCTS

2.1 INTERIOR GYPSUM BOARD

- A. General: Complying with ASTM C 36/C 36M or ASTM C 1396/C 1396M, as applicable to type of gypsum board indicated and whichever is more stringent.
 - 1. Available Manufacturers: Subject to compliance with requirements, manufacturers offering products that may be incorporated into the Work include, but are not limited to, the following:
 - a. American Gypsum Co.
 - b. G-P Gypsum.
 - c. Lafarge North America Inc.
 - d. National Gypsum Co.
 - e. USG Corporation.
- B. Type 'X':
 - 1. Thickness: 5/8 inch.
 - 2. Long Edges: Tapered.
- C. Ceiling Type 'X': Manufactured to have more sag resistance than regular-type gypsum board.
 - 1. Thickness: 5/8 inch.
 - 2. Long Edges: Tapered.

2.2 TRIM ACCESSORIES

- A. Interior Trim: ASTM C 1047.
 - 1. Material: Galvanized or aluminum-coated steel sheet or rolled zinc.
 - 2. Shapes:
 - a. Cornerbead.
 - b. LC-Bead: J-shaped; exposed long flange receives joint compound.

- c. L-Bead: L-shaped; exposed long flange receives joint compound.
- d. Expansion (control) joint.

2.3 AUXILIARY MATERIALS

- A. General: Provide auxiliary materials that comply with referenced installation standards and manufacturer's written recommendations.
- B. Laminating Adhesive: Adhesive or joint compound recommended for directly adhering gypsum panels to continuous substrate.
 - 1. Use adhesives that have a VOC content of 50 g/L or less when calculated according to 40 CFR 59, Subpart D (EPA Method 24).
- C. Steel Drill Screws: ASTM C 1002, unless otherwise indicated.
 - 1. Use screws complying with ASTM C 954 for fastening panels to steel members from 0.033 to 0.112 inch thick.
 - 2. For fastening cementitious backer units, use screws of type and size recommended by panel manufacturer.

2.4 TEXTURE FINISHES

- A. Primer: As recommended by textured finish manufacturer.
- B. Light Orange Peel Finish: Water-based, job-mixed, smooth finish with flame-spread and smoke-developed indexes of not more than 25 when tested according to ASTM E 84.
 - 1. Products: Subject to compliance with requirements, provide one of the following:
 - a. G-P Gypsum; Georgia-Pacific Regency Ceiling Textures/Polystyrene.
 - b. National Gypsum Company; Perfect Spray.
 - c. USG Corporation; SHEETROCK Ceiling Spray Texture, QT.
 - 2. Texture: Match Existing Conditions.

PART 3 - EXECUTION

3.1 APPLYING AND FINISHING PANELS, GENERAL

- A. Comply with ASTM C 840.
- B. Examine panels before installation. Reject panels that are wet, moisture damaged, and mold damaged.
- C. Isolate perimeter of gypsum board applied to non-load-bearing partitions at structural abutments, except floors. Provide 1/4- to 1/2-inch- (6.4- to 12.7-mm-) wide spaces at these locations, and trim edges with edge trim where edges of panels are exposed. Seal joints between edges and abutting structural surfaces with acoustical sealant.

- D. **Wood and Metal Framing:** Install gypsum panels over wood and metal framing, with floating internal corner construction. Do not attach gypsum panels across the flat grain of wide-dimension lumber, including floor joists and headers. Float gypsum panels over these members, or provide control joints to counteract wood shrinkage.

3.2 APPLYING INTERIOR GYPSUM BOARD

- A. Install interior gypsum board in the following locations:
 - 1. Wall Type 'X': As indicated on Drawings.
 - 2. Ceiling Type 'X': As indicated on Drawings.

3.3 INSTALLING TRIM ACCESSORIES

- A. **General:** For trim with back flanges intended for fasteners, attach to framing with same fasteners used for panels. Otherwise, attach trim according to manufacturer's written instructions.
- B. **Control Joints:** Install control joints at locations indicated on Drawings.
- C. **Interior Trim:** Install in the following locations:
 - 1. Cornerbead: Use at outside corners.
- D. **Exterior Trim:** Install in the following locations:
 - 1. Cornerbead: Use at outside corners.
 - 2. LC-Bead: Use at exposed panel edges.

3.4 FINISHING GYPSUM BOARD

- A. **New walls, ceilings and at patched areas:** Treat gypsum board joints, interior angles, edge trim, control joints, penetrations, fastener heads, surface defects, and elsewhere as required to prepare gypsum board surfaces for decoration. Promptly remove residual joint compound from adjacent surfaces.
- B. Prefill open joints, rounded or beveled edges, and damaged surface areas.
- C. Apply joint tape over gypsum board joints, except those with trim having flanges not intended for tape.
- D. **Gypsum Board Finish Levels:** Finish panels to levels indicated below:
 - 1. Level 4: At panel surfaces that will be exposed to view, unless otherwise indicated.
- E. **Cementitious Backer Units:** Finish according to manufacturer's written instructions.

3.5 PROTECTION

- A. Protect installed products from damage from weather, condensation, direct sunlight, construction, and other causes during remainder of the construction period.
- B. Remove and replace panels that are wet, moisture damaged, and mold damaged.
 - 1. Indications that panels are wet or moisture damaged include, but are not limited to, discoloration, sagging, or irregular shape.
 - 2. Indications that panels are mold damaged include, but are not limited to, fuzzy or splotchy surface contamination and discoloration.

END OF SECTION 092900

SECTION 096813 - TILE CARPETING

PART 1 - GENERAL

1.1 SUMMARY

- A. **CARPET 'A'**: Tufted Broadloom Carpet Tiles located throughout the library in accordance with Carpet Replacement Plan.
- B. **CARPET 'B'**: Walk-Off carpet tiles located in new Entrance Vestibule.
- C. Related Sections include the following:
 - 1. Division 02 Section "Selective Demolition" for removing existing floor coverings.
 - 2. Division 09 Section "**Resilient Base and Accessories**" for resilient wall base and accessories installed with carpet tile.

1.2 SUBMITTALS

- A. Product Data: For each type of product indicated. Include manufacturer's written data on physical characteristics, durability, and fade resistance. Include installation recommendations for each type of substrate.
- B. Shop Drawings: Show the following:
 - 1. Columns, doorways, enclosing walls or partitions, built-in cabinets, and locations where cutouts are required in carpet tiles.
 - 2. Existing flooring materials to be removed.
 - 3. Existing flooring materials to remain.
 - 4. Carpet tile type, color, and dye lot.
 - 5. Pile Direction.
 - 6. Pattern of installation.
 - 7. Type, color, and location of edge, transition, and other accessory strips.
 - 8. Transition details to other flooring materials.
- C. Samples: For each of the following products and for each color and texture required. Label each Sample with manufacturer's name, material description, color, pattern, and designation indicated on Drawings and in schedules.
 - 1. Carpet Tile: Full-size Sample.
 - 2. Exposed Edge, Transition, and other Accessory Stripping: **12-inch-** long Samples.

1.3 QUALITY ASSURANCE

- A. Installer Qualifications: An experienced installer who is certified by the Floor Covering Installation Board or who can demonstrate compliance with its certification program requirements.

- B. Preinstallation Conference: Conduct conference at Project site to comply with requirements in Division 01 Section "Project Management and Coordination."

1.4 DELIVERY, STORAGE, AND HANDLING

- A. Comply with CRI 104, Section 5, "Storage and Handling."

1.5 PROJECT CONDITIONS

- A. Comply with CRI 104, Section 7.2, "Site Conditions; Temperature and Humidity" and Section 7.12, "Ventilation."
- B. Environmental Limitations: Do not install carpet tiles until wet work in spaces is complete and dry, and ambient temperature and humidity conditions are maintained at the levels indicated for Project when occupied for its intended use.
- C. Do not install carpet tiles over concrete slabs until slabs have cured and are sufficiently dry to bond with adhesive and concrete slabs have pH range recommended by carpet tile manufacturer.
- D. Where demountable partitions or other items are indicated for installation on top of carpet tiles, install carpet tiles before installing these items.

1.6 WARRANTY

- A. Special Warranty for Carpet Tiles: Manufacturer's standard form in which manufacturer agrees to repair or replace components of carpet tile installation that fail in materials or workmanship within specified warranty period.
 - 1. Warranty does not include deterioration or failure of carpet tile due to unusual traffic, failure of substrate, vandalism, or abuse.
 - 2. Failures include, but are not limited to, more than 10 percent loss of face fiber, edge raveling, snags, runs, **loss of tuft bind strength, dimensional stability, excess static discharge**, and delamination.
 - 3. Warranty Period: **10** years from date of Substantial Completion.

1.7 EXTRA MATERIALS

- A. Furnish extra materials described below, before installation begins, that match products installed and that are packaged with protective covering for storage and identified with labels describing contents.
 - 1. Carpet Tile: Full-size units equal to **5** percent of amount installed for each type indicated, but not less than **10 sq. yd.**

PART 2 - PRODUCTS

2.1 CARPET TILE 'A'.

- A. Tufted Broadloom Carpet Tiles located throughout the library in accordance with Carpet Replacement Plan. Products: Provide the following as Basis-Of-Design:
1. **KINETEX, NETWORK, Textile Composite Flooring:**
 - a. Color: Seven (7) color scheme. Six accent colors plus field color.
 - b. Color: As selected from manufacturer's full range.
 - c. Pattern: Center-Focused, Scattered patterns on uniform field color. See Drawing 1/A2.9 Carpet Replacement Plan.
 - d. Single Source.
 - e. Glue Down.
- B. Fiber Content: 100 percent polyester fiber
- C. Total Thickness: 5mm (0.19 inches) minimum.
- D. Pile Characteristic: Non-woven polyester textile composite.
- E. Total Weight: 12 oz./sq. yd. for finished carpet tile.
- F. Primary Backing/Backcoating: Manufacturer's standard composite materials (Felt Cushion.
- G. Size: 24 by 24 inches.
- H. Performance Characteristics: As follows:
1. Critical Radiant Flux Classification: Not less than 0.45 W/sq. cm.
 2. Dry Breaking Strength: Not less than 100 lbf per ASTM D 2646.
 3. Tuft Bind: Not less than 3 lbf per ASTM D 1335.
 4. Delamination: Not less than 3.5 lbf/in. per ASTM D 3936.
 5. Dimensional Tolerance: Within 1/32 inch of specified size dimensions, as determined by physical measurement.
 6. Dimensional Stability: 0.2 percent or less per ISO 2551 (Aachen Test).
 7. Resistance to Insects: Comply with AATCC 24.
 8. Noise Reduction Coefficient (NRC): 0.30 per ASTM C 423.
 9. Impact Insulation Classification (IIC): (64).
 10. Colorfastness to Crocking: Not less than 4, wet and dry, per AATCC 165.
 11. Colorfastness to Light: Not less than 4 after 40 AFU (AATCC fading units) per AATCC 16, Option E.
 12. Antimicrobial Activity: Not less than 2-mm halo of inhibition for gram-positive bacteria; not less than 1-mm halo of inhibition for gram-negative bacteria; no fungal growth; per AATCC 174.
 13. Electrostatic Propensity: Less than 3.5 kV per AATCC 134.
 14. Environmental Requirements: Provide carpet tile that complies with testing and product requirements of Carpet and Rug Institute's "Green Label Plus" program.

2.2 CARPET TILE 'B'.

- A. Walk-Off Carpet Tiles located in Renovated Atrium and Existing Reception Area. Basis-of-Design Product: Subject to compliance with requirements, provide MATWORKS, DIAMOND TILE, Entrance Carpet Tile or comparable product by one of the following:
 - 1. Patcraft.
 - 2. Mannington.
 - 3. Mohawk.
 - 4. Shaw.
- B. General product specifications:
 - 1. 20"x 20" square.
 - 2. Overall thickness: .41 inches.
 - 3. Material: Blend of polypropylene and polyethylene terephthalate (PET).
 - 4. Weight: 50 oz / sq. yard.
 - 5. Backing: Bitumen.
 - 6. Installation: Glue down.
- C. Source Limitations:
 - 1. Single Source Responsibility: Provide products that have components manufactured by a single source, i.e. fiber and backing, as well as final carpet product, should be manufactured and warranted by same company.
- D. Color: As selected by Architect from manufacturer's full range.

2.3 INSTALLATION ACCESSORIES

- A. Trowelable Leveling and Patching Compounds: Latex-modified, hydraulic-cement-based formulation provided or recommended by carpet tile manufacturer.
- B. Adhesives: Water-resistant, mildew-resistant, nonstaining, pressure-sensitive type to suit products and subfloor conditions indicated, that complies with flammability requirements for installed carpet tile and is recommended by carpet tile manufacturer for releasable installation.
 - 1. VOC Limits: Provide adhesives with VOC content not more than 50 g/L when calculated according to 40 CFR 59, Subpart D (EPA method 24).
 - 2. Only Adhesives recommended and approved by Carpet Tile Manufacturer in accordance with required Carpet Tile Warranty will be allowed.

PART 3 - EXECUTION

3.1 EXAMINATION

- A. Examine substrates, areas, and conditions, with Installer present, for compliance with requirements for maximum moisture content, alkalinity range, installation tolerances, and other conditions affecting carpet tile performance. Examine carpet tile for type, color, pattern, and potential defects.

- B. Concrete Subfloors: Verify that concrete slabs comply with ASTM F 710 and the following:
 - 1. Slab substrates are dry and free of curing compounds, sealers, hardeners, and other materials that may interfere with adhesive bond. Determine adhesion and dryness characteristics by performing bond and moisture tests recommended by carpet tile manufacturer.
 - 2. Subfloor finishes comply with requirements specified in Division 03 Section "Cast-in-Place Concrete" for slabs receiving carpet tile.
 - 3. Subfloors are free of cracks, ridges, depressions, scale, and foreign deposits.
- C. Proceed with installation only after unsatisfactory conditions have been corrected.

3.2 PREPARATION

- A. General: Comply with CRI 104, Section 6.2, "Site Conditions; Floor Preparation," and with carpet tile manufacturer's written installation instructions for preparing substrates indicated to receive carpet tile installation.
- B. Use trowelable leveling and patching compounds, according to manufacturer's written instructions, to fill cracks, holes, depressions, and protrusions in substrates. Fill or level cracks, holes and depressions **1/8 inch** wide or wider and protrusions more than **1/32 inch**, unless more stringent requirements are required by manufacturer's written instructions.
- C. Remove coatings, including curing compounds, and other substances that are incompatible with adhesives and that contain soap, wax, oil, or silicone, without using solvents. Use mechanical methods recommended in writing by carpet tile manufacturer.
- D. Broom and vacuum clean substrates to be covered immediately before installing carpet tile.

3.3 INSTALLATION

- A. General: Comply with CRI 104, Section 14, "Carpet Modules," and with carpet tile manufacturer's written installation instructions.
- B. Installation Method: **As recommended in writing by carpet tile manufacturer.**
- C. Maintain dye lot integrity. Do not mix dye lots in same area.
- D. Cut and fit carpet tile to butt tightly to vertical surfaces, permanent fixtures, and built-in furniture including cabinets, pipes, outlets, edgings, thresholds, and nosings. Bind or seal cut edges as recommended by carpet tile manufacturer.
- E. Extend carpet tile into toe spaces, door reveals, closets, open-bottomed obstructions, removable flanges, alcoves, and similar openings.
- F. Maintain reference markers, holes, and openings that are in place or marked for future cutting by repeating on finish flooring as marked on subfloor. Use nonpermanent, nonstaining marking device.
- G. Install pattern parallel to walls and borders.

- H. Stagger joints of carpet tiles so carpet tile grid is offset from access flooring panel grid. Do not fill seams of access flooring panels with carpet adhesive; keep seams free of adhesive.

3.4 CLEANING AND PROTECTION

- A. Perform the following operations immediately after installing carpet tile:
 - 1. Remove excess adhesive, seam sealer, and other surface blemishes using cleaner recommended by carpet tile manufacturer.
 - 2. Remove yarns that protrude from carpet tile surface.
 - 3. Vacuum carpet tile using commercial machine with face-beater element.
- B. Protect installed carpet tile to comply with CRI 104, Section 16, "Protection of Indoor Installations."
- C. Protect carpet tile against damage from construction operations and placement of equipment and fixtures during the remainder of construction period. Use protection methods indicated or recommended in writing by carpet tile manufacturer.

END OF SECTION 096813

SECTION 099100 - PAINTING

PART 1 - GENERAL

1.1 RELATED DOCUMENTS

- A. Drawings and general provisions of the Contract, including General and Supplementary Conditions and Division 01 Specification Sections, apply to this Section.

1.2 SUMMARY

- A. This Section includes surface preparation and the application of paint systems on the following interior substrates:
 - 1. Gypsum board.
 - 2. Doors, Frames, Casing, and Trims.
 - 3. **Warehouse finishing and painting as Alternate #1.**

1.3 SUBMITTALS

- A. Product Data: For each type of product indicated.
- B. Product List: For each product indicated, include the following:
 - 1. Cross-reference to paint system and locations of application areas. Use same designations indicated on Drawings and in schedules.
 - 2. Printout of current "MPI Approved Products List" for each product category specified in Part 2, with the proposed product highlighted.

1.4 QUALITY ASSURANCE

- A. MPI Standards:
 - 1. Products: Complying with MPI standards indicated and listed in "MPI Approved Products List."
 - 2. Preparation and Workmanship: Comply with requirements in "MPI Architectural Painting Specification Manual" for products and paint systems indicated.

1.5 DELIVERY, STORAGE, AND HANDLING

- A. Store materials not in use in tightly covered containers in well-ventilated areas with ambient temperatures continuously maintained at not less than 45 deg F.
 - 1. Maintain containers in clean condition, free of foreign materials and residue.
 - 2. Remove rags and waste from storage areas daily.

1.6 PROJECT CONDITIONS

- A. Apply paints only when temperature of surfaces to be painted and ambient air temperatures are between 50 and 95 deg F.
- B. Do not apply paints when relative humidity exceeds 85 percent; at temperatures less than 5 deg F above the dew point; or to damp or wet surfaces.

1.7 EXTRA MATERIALS

- A. Furnish extra materials described below that are from same production run (batch mix) as materials applied and that are packaged for storage and identified with labels describing contents.
 - 1. Quantity: Furnish an additional 5 percent, but not less than 1 gal. of each material and color applied.

PART 2 - PRODUCTS

2.1 MANUFACTURERS

- A. Manufacturers: Subject to compliance with requirements, provide products by one of the following:
 - 1. Benjamin Moore & Co.
 - 2. ICI Paints.
 - 3. PPG Industries.
 - 4. Sherwin-Williams Company.

2.2 PAINT, GENERAL

- A. Material Compatibility:
 - 1. Provide materials for use within each paint system that are compatible with one another and substrates indicated, under conditions of service and application as demonstrated by manufacturer, based on testing and field experience.
 - 2. For each coat in a paint system, provide products recommended in writing by manufacturers of topcoat for use in paint system and on substrate indicated.
 - a.
- B. Colors: As selected by Architect from manufacturer's full range.

2.3 PRIMERS/SEALERS

- A. Interior Latex Primer/Sealer: MPI #50.

2.4 LATEX PAINTS

- A. Interior Latex (Satin): MPI #30 (Gloss Level 4).

PART 3 - EXECUTION

3.1 EXAMINATION

- A. Examine substrates and conditions, with Applicator present, for compliance with requirements for maximum moisture content and other conditions affecting performance of work.
- B. Maximum Moisture Content of Substrates: When measured with an electronic moisture meter as follows:
 - 1. Gypsum Board: 12 percent.
- C. Verify suitability of substrates, including surface conditions and compatibility with existing finishes and primers.
- D. Begin coating application only after unsatisfactory conditions have been corrected and surfaces are dry.
 - 1. Beginning coating application constitutes Contractor's acceptance of substrates and conditions.

3.2 PREPARATION

- A. Comply with manufacturer's written instructions and recommendations in "MPI Architectural Painting Specification Manual" applicable to substrates indicated.
- B. Remove plates, machined surfaces, and similar items already in place that are not to be painted. If removal is impractical or impossible because of size or weight of item, provide surface-applied protection before surface preparation and painting.
 - 1. After completing painting operations, use workers skilled in the trades involved to reinstall items that were removed. Remove surface-applied protection if any.
 - 2. Do not paint over labels of independent testing agencies or equipment name, identification, performance rating, or nomenclature plates.
- C. Clean substrates of substances that could impair bond of paints, including dirt, oil, grease, and incompatible paints and encapsulants.
 - 1. Remove incompatible primers and reprime substrate with compatible primers as required to produce paint systems indicated.
- D. Gypsum Board Substrates: Do not begin paint application until finishing compound is dry and sanded smooth.

3.3 APPLICATION

- A. Apply paints according to manufacturer's written instructions.
 - 1. Use applicators and techniques suited for paint and substrate indicated.
 - 2. Paint surfaces behind movable equipment and furniture same as similar exposed surfaces. Before final installation, paint surfaces behind permanently fixed equipment or furniture with prime coat only.
 - 3. Paint front and backsides of access panels, removable or hinged covers, and similar hinged items to match exposed surfaces.
- B. Tint each undercoat a lighter shade to facilitate identification of each coat if multiple coats of same material are to be applied. Tint undercoats to match color of topcoat, but provide sufficient difference in shade of undercoats to distinguish each separate coat.
- C. If undercoats or other conditions show through topcoat, apply additional coats until cured film has a uniform paint finish, color, and appearance.
- D. Apply paints to produce surface films without cloudiness, spotting, holidays, laps, brush marks, roller tracking, runs, sags, ropiness, or other surface imperfections. Cut in sharp lines and color breaks.

3.4 FIELD QUALITY CONTROL

- A. Testing of Paint Materials: Owner reserves the right to invoke the following procedure at any time and as often as Owner deems necessary during the period when paints are being applied:
 - 1. Owner may engage the services of a qualified testing agency to sample paint materials being used. Samples of material delivered to Project site will be taken, identified, sealed, and certified in presence of Contractor.
 - 2. Testing agency will perform tests for compliance with product requirements.
 - 3. Owner may direct Contractor to stop applying paints if test results show materials being used do not comply with product requirements. Contractor shall remove noncomplying-paint materials from Project site, pay for testing, and repaint surfaces painted with rejected materials. Contractor will be required to remove rejected materials from previously painted surfaces if, on repainting with complying materials, the two paints are incompatible.

3.5 CLEANING AND PROTECTION

- A. At end of each workday, remove rubbish, empty cans, rags, and other discarded materials from Project site.
- B. After completing paint application, clean spattered surfaces. Remove spattered paints by washing, scraping, or other methods. Do not scratch or damage adjacent finished surfaces.
- C. Protect work of other trades against damage from paint application. Correct damage to work of other trades by cleaning, repairing, replacing, and refinishing, as approved by Architect, and leave in an undamaged condition.

- D. At completion of construction activities of other trades, touch up and restore damaged or defaced painted surfaces.

3.6 INTERIOR PAINTING SCHEDULE

A. Gypsum Board Substrates:

- 1. Institutional Low-Odor/VOC Latex System: MPI INT 9.2M.
 - a. Prime Coat: Interior latex primer/sealer.
 - b. Intermediate Coat: Institutional low-odor/VOC interior latex matching topcoat.
 - c. Topcoat: Institutional low-odor/VOC interior latex Gloss Level 4.

END OF SECTION 099100

SECTION 102113 - TOILET COMPARTMENTS

PART 1 - GENERAL

1.1 SUMMARY

A. Section Includes:

1. High Density Polyethylene (HDPE)(Solid Plastic) polymer toilet partitions.

1.2 SUBMITTALS

- A. Product Data: For each type of product indicated.
- B. Shop Drawings: For toilet compartments. Include plans, elevations, sections, details, and attachments to other work.
- C. Samples for each exposed product and for each color and texture specified.
- D. Product certificates.
- E. Maintenance data.

1.3 QUALITY ASSURANCE

- A. Surface-Burning Characteristics: As determined by testing identical products according to ASTM E 84, or another standard acceptable to authorities having jurisdiction, by a qualified testing agency. Identify products with appropriate markings of applicable testing agency.
 1. Flame-Spread Index: 75 or less.
 2. Smoke-Developed Index: 450 or less.

PART 2 - PRODUCTS

2.1 SOLID- POLYMER (PLASTIC) UNITS.

- A. Manufacturers: Subject to compliance with requirements, available manufacturers offering products that may be incorporated into the Work include, but are not limited to, the following:
 1. Accurate Partitions Corporation.
 2. Bobrick Corporation.
 3. Bradley Corporation; Mills Partitions.
 4. General Partitions Mfg. Corp.
 5. Scranton Products, Inc.

- B. Toilet Enclosure Style: Floor mounted, overhead braced.
- C. Urinal-Screen Style: Wall hung with vertical post.
- D. Door, Panel and Pilaster Construction: Panel material, not less than 1 inch thick, seamless, with eased edges, and with homogenous color and pattern throughout thickness of material.
 - 1. Integral Hinges: Configure doors and pilasters to receive integral hinges.
 - 2. Heat-Sink Strip: Manufacturer's standard continuous, extruded-aluminum or stainless-steel strip fastened to exposed bottom edges of solid-polymer components to prevent burning.
- E. Pilaster Shoes and Sleeves (Caps): Manufacturer's standard design; polymer or stainless steel.
 - 1. Polymer Color and Pattern: Contrasting with pilaster, as selected by Architect from manufacturer's full range.
- F. Brackets (Fittings):
 - 1. Stirrup Type: Ear or U-brackets, stainless steel.

2.2 ACCESSORIES

- A. Hardware and Accessories: Manufacturer's standard design, heavy-duty operating hardware and accessories.
 - 1. Material: Stainless steel.
 - 2. Hinges: Manufacturer's standard continuous, cam type that swings to a closed or partially open position.
 - 3. Latch and Keeper: Manufacturer's standard surface-mounted latch unit designed for emergency access and with combination rubber-faced door strike and keeper. Provide units that comply with regulatory requirements for accessibility at compartments designated as accessible.
 - 4. Door Bumper: Manufacturer's standard rubber-tipped bumper at out-swinging doors.
 - 5. Door Pull: Manufacturer's standard unit at out-swinging doors that complies with regulatory requirements for accessibility. Provide units on both sides of doors at compartments designated as accessible.
- B. Overhead Bracing: Manufacturer's standard continuous, extruded-aluminum head rail with antigrip profile and in manufacturer's standard finish.
- C. Anchorages and Fasteners: Manufacturer's standard exposed fasteners of stainless steel or chrome-plated steel or brass, finished to match the items they are securing, with theft-resistant-type heads. Provide sex-type bolts for through-bolt applications. For concealed anchors, use stainless steel, hot-dip galvanized steel, or other rust-resistant, protective-coated steel.
- D. Urinal-Screen Posts: Provide manufacturer's standard corrosion-resistant anchoring assemblies with leveling adjustment at **tops and** bottoms of posts. Provide shoes **and sleeves (caps)** at posts to conceal anchorage.

2.3 FABRICATION

- A. Overhead-Braced Units: Provide manufacturer's standard corrosion-resistant supports, leveling mechanism, and anchors at pilasters to suit floor conditions. Provide shoes at pilasters to conceal supports and leveling mechanism.
- B. Floor-and-Ceiling-Anchored Units: Provide manufacturer's standard corrosion-resistant anchoring assemblies with leveling adjustment at tops and bottoms of pilasters. Provide shoes and sleeves (caps) at pilasters to conceal anchorage.

PART 3 - EXECUTION

3.1 INSTALLATION

- A. General: Comply with manufacturer's written installation instructions. Install units rigid, straight, level, and plumb. Secure units in position with manufacturer's recommended anchoring devices.
- B. Clearances: Maximum 1/2 inch between pilasters and panels; 1 inch between panels and walls.
- C. Stirrup Brackets: Secure panels to walls and to pilasters with no fewer than two brackets attached near top and bottom of panel. Locate wall brackets so holes for wall anchors occur in masonry or tile joints. Align brackets at pilasters with brackets at walls.

3.2 ADJUSTING

- A. Hardware Adjustment: Adjust and lubricate hardware according to hardware manufacturer's written instructions for proper operation. Set hinges on in-swinging doors to hold doors open approximately 30 degrees from closed position when unlatched. Set hinges on out-swinging doors to return doors to fully closed position.

END OF SECTION 102113

SECTION 123640 - STONE COUNTERTOPS

PART 1 - GENERAL

1.1 SUMMARY

- A. This Section includes manufactured stone countertops (quartz).
 - 1. Restroom Lavatory Countertops.

1.2 SUBMITTALS

- A. Product Data: For each variety of stone and manufactured products.

1.3 QUALITY ASSURANCE

- A. Installer Qualifications: Fabricator of products.
- B. Source Limitations for Stone: Obtain each variety of stone from a single source with resources to provide materials of consistent quality in appearance and physical properties.
 - 1. Make stone slabs available for Architect to examine for appearance characteristics. Architect will select aesthetically acceptable slabs.

1.4 PROJECT CONDITIONS

- A. Field Measurements: Verify dimensions of construction to receive stone countertops by field measurements before fabrication.

PART 2 - PRODUCTS

2.1 QUARTZ

- A. Quartz: In compliance with ASTM C97, ASTM C880, ASTM C170, and ASTM C1243..
- B. Varieties and Sources: Subject to compliance with requirements, provide the following:
 - 1. **Basis-Of-Design. Cambria. Classic Series. Architect to select quartz from manufacturer's full color and design characteristics within this line.**
 - a. **Approved Equal must be American Made to be considered equal.**
 - 2. **Material must be homogeneous in nature containing approx. 90%-93% crushed quartz combined with a quality polymer resin and pigments to form slabs.**
 - 3. **Thickness: 2 cm (3/4") minimum thickness.**

4. Edge profile: Bullnose.

5. Finish: Polished.

2.2 ADHESIVES, GROUT, SEALANTS, AND STONE ACCESSORIES

A. Water-Cleanable Epoxy Adhesive: ANSI A118.3.

1. Subject to compliance with requirements, products that may be incorporated into the Work include, but are not limited to, the following:

- a. Bonsal, W. R. Company.
- b. C-Cure.
- c. Custom Building Products.
- d. Laticrete International, Inc.
- e. MAPEI Corp.
- f. Approved equal.

B. Water-Cleanable Epoxy Grout: ANSI A118.3, chemical-resistant, water-cleanable, tile-setting and -grouting epoxy.

1. Subject to compliance with requirements, products that may be incorporated into the Work include, but are not limited to, the following:

- a. W. R. Bonsal Company.
- b. C-Cure.
- c. Custom Building Products.
- d. Laticrete International, Inc.
- e. MAPEI Corp.
- f. TEC Incorporated; H. B. Fuller Company.
- g. Approved equal.

C. Sealant for Countertops: Manufacturer's standard sealant of characteristics indicated below that comply with applicable requirements in Division 07 Section "Joint Sealants" and will not stain the stone it is applied to.

1. Single-component, neutral-curing silicone sealant.
2. Color: As selected by Architect from manufacturer's full range.
3. Use sealants that have a VOC content of 250 g/L or less when calculated according to 40 CFR 59, Subpart D (EPA Method 24).

2.3 STONE FABRICATION

A. Select stone for intended use to prevent fabricated units from containing cracks, seams, and starts that could impair structural integrity or function.

B. Fabricate stone countertops in sizes and shapes required to comply with requirements indicated, including details on Drawings and Shop Drawings.

1. Dress joints straight and at right angle to face, unless otherwise indicated.

2. Fabricate molded edges with machines having abrasive shaping wheels made to reverse contour of edge profile to produce uniform shape throughout entire length of edge.
 3. Finish exposed faces of stone to comply with requirements indicated. Provide matching finish on exposed edges of countertops, splashes, and cutouts.
- C. Comply with recommendations in MIA's "Dimension Stone - Design Manual."
- D. Nominal Thickness: Provide thickness indicated, but not less than **2 mm**. Gage backs to provide units of identical thickness.
- E. Splashes: Provide **1 mm**- thick back-splashes and end splashes, unless otherwise indicated.
- F. Joints: Fabricate countertops without joints.
- G. Joints: Fabricate countertops in sections for joining in field, with joints at locations indicated and as follows:
1. Grouted Joints: **1/16 inch** in width.
 2. Sealant-Filled Joints: **1/16 inch** in width.
- H. Cutouts and Holes:
1. Undercounter Fixtures: Make cutouts for undercounter fixtures in shop using template or pattern furnished by fixture manufacturer. Form cutouts to smooth, even curves.
 2. Counter-Mounted Fixtures: Prepare countertops in shop for field cutting openings for counter-mounted fixtures. Mark tops for cutouts and drill holes at corners of cutout locations. Make corner holes of largest radius practical.
 3. Fittings: Drill countertops in shop for plumbing fittings, undercounter soap dispensers, and similar items.

PART 3 - EXECUTION

3.1 INSTALLATION OF COUNTERTOPS

- A. General: Install countertops in accordance with manufacturer's requirements, over plywood subtops with full spread of water-cleanable epoxy adhesive or mounted to cantilevering steel brackets.
- B. Set stone to comply with requirements indicated on Drawings and Shop Drawings. Shim and adjust stone to locations indicated, with uniform joints of widths indicated and with edges and faces aligned according to established relationships.
- C. Space joints with **1/16-inch** gap for filling with sealant. Use temporary shims to ensure uniform spacing.
1. Clamp units to temporary bracing, supports, or each other to ensure that countertops are properly aligned and joints are of specified width.
- D. Complete cutouts not finished in shop. Mask areas of countertops adjacent to cutouts to prevent damage while cutting. Use power saws with diamond blades to cut stone. Make cutouts to

accurately fit items to be installed, and at right angles to finished surfaces unless beveling is required for clearance. Ease edges slightly to prevent snipping.

- E. Install backsplash and end splash by adhering to wall with water-cleanable epoxy adhesive. Leave **1/16-inch** gap between countertop and splash for filling with sealant. Use temporary shims to ensure uniform spacing.
- F. Grout joints to comply with ANSI A108.10. Remove temporary shims before grouting. Tool grout uniformly and smoothly with plastic tool.
- G. Apply sealant to joints and gaps specified for filling with sealant; comply with Division 07 Section "Joint Sealants." Remove temporary shims before applying sealant.

3.2 ADJUSTING AND CLEANING

- A. In-Progress Cleaning: Clean countertops as work progresses. Remove adhesive, grout, mortar, and sealant smears immediately.
- B. Clean stone countertops not less than six days after completion of sealant installation, using clean water and soft rags. Do not use wire brushes, acid-type cleaning agents, cleaning compounds with caustic or harsh fillers, or other materials or methods that could damage stone.
- C. Sealer Application: Apply stone sealer to comply with stone producer's and sealer manufacturer's written instructions.

END OF SECTION 123640

SECTION 321313 - CONCRETE PAVING

PART 1 - GENERAL

1.1 SUMMARY

- A. This Section includes exterior cement concrete pavement for the following:
 - 1. Curbs and gutters.
 - 2. Walkways.

1.2 SUBMITTALS

- A. Product Data: For each type of product indicated.
- B. Design Mixtures: For each concrete pavement mixture.

1.3 QUALITY ASSURANCE

- A. Manufacturer Qualifications: Manufacturer of ready-mixed concrete products who complies with ASTM C 94/C 94M requirements for production facilities and equipment.
- B. ACI Publications: Comply with ACI 301, "Specification for Structural Concrete," unless modified by requirements in the Contract Documents.

PART 2 - PRODUCTS

2.1 STEEL REINFORCEMENT

- A. Plain-Steel Welded Wire Reinforcement: ASTM A 185, fabricated from as-drawn steel wire into flat sheets.
- B. Deformed-Steel Welded Wire Reinforcement: ASTM A 497, flat sheet.
- C. Reinforcing Bars: ASTM A 615/A 615M, Grade 60; deformed.
- D. Plain Steel Wire: ASTM A 82, as drawn.
- E. Deformed-Steel Wire: ASTM A 496.
- F. Bar Supports: Bolsters, chairs, spacers, and other devices for spacing, supporting, and fastening reinforcing bars, welded wire reinforcement, and dowels in place. Manufacture bar supports according to CRSI's "Manual of Standard Practice."

2.2 CONCRETE MATERIALS

- A. Cementitious Material: Use one of the following cementitious materials, of the same type, brand, and source throughout the Project:
 - 1. Portland Cement: ASTM C 150, Type II, gray. Supplement with the following:
 - a. Fly Ash: ASTM C 618, Class C F.
 - b. Ground Granulated Blast-Furnace Slag: ASTM C 989, Grade 100 or 120.
- B. Normal-Weight Aggregates: ASTM C 33, Class 4S coarse aggregate, uniformly graded. Provide aggregates from a single source.
- C. Water: ASTM C 94/C 94M.
- D. Air-Entraining Admixture: ASTM C 260.
- E. Chemical Admixtures: ASTM C 494/C 494M, of type suitable for application, certified by manufacturer to be compatible with other admixtures and to contain not more than 0.1 percent water-soluble chloride ions by mass of cementitious material.

2.3 CURING MATERIALS

- A. Absorptive Cover: AASHTO M 182, Class 2, burlap cloth.
- B. Moisture-Retaining Cover: ASTM C 171, polyethylene film or white burlap-polyethylene sheet.
- C. Water: Potable.
- D. Evaporation Retarder: Waterborne, monomolecular film forming; manufactured for application to fresh concrete.
- E. Clear Waterborne Membrane-Forming Curing Compound: ASTM C 309, Type 1, Class B, dissipating.
- F. White Waterborne Membrane-Forming Curing Compound: ASTM C 309, Type 2, Class B.

2.4 RELATED MATERIALS

- A. Expansion- and Isolation-Joint-Filler Strips: ASTM D 1751, asphalt-saturated cellulosic fiber.
- B. Slip-Resistive Aggregate Finish: Factory-graded, packaged, rustproof, nonglazing, abrasive aggregate of fused aluminum-oxide granules or crushed emery with emery aggregate containing not less than 50 percent aluminum oxide and not less than 20 percent ferric oxide; unaffected by freezing, moisture, and cleaning materials.
- C. Pavement-Marking Paint: Latex, waterborne emulsion, lead and chromate free, ready mixed, complying with FS TT-P-1952, with drying time of less than 45 minutes.

1. Color: White.

2.5 CONCRETE MIXTURES

- A. Prepare design mixtures, proportioned according to ACI 301, with the following properties:
 1. Compressive Strength (28 Days): 3,000 psi.
 2. Maximum Water-Cementitious Materials Ratio at Point of Placement: 0.45.
 3. Slump Limit: 8 inches, plus or minus 1 inch.
 4. Air Content: 6 percent plus or minus 1.5 percent.

2.6 CONCRETE MIXING

- A. Ready-Mixed Concrete: Measure, batch, and mix concrete materials and concrete according to ASTM C 94/C 94M and ASTM C 1116. Furnish batch certificates for each batch discharged and used in the Work.

PART 3 - EXECUTION

3.1 EXAMINATION

- A. Proof-roll prepared subbase surface below concrete pavements with heavy pneumatic-tired equipment to identify soft pockets and areas of excess yielding.

3.2 EDGE FORMS AND SCREED CONSTRUCTION

- A. Set, brace, and secure edge forms, bulkheads, and intermediate screed guides for pavement to required lines, grades, and elevations. Install forms to allow continuous progress of work and so forms can remain in place at least 24 hours after concrete placement.
- B. Clean forms after each use and coat with form-release agent to ensure separation from concrete without damage.

3.3 STEEL REINFORCEMENT

- A. General: Comply with CRSI's "Manual of Standard Practice" for fabricating, placing, and supporting reinforcement.

3.4 JOINTS

- A. General: Form construction, isolation, and contraction joints and tool edgings true to line with faces perpendicular to surface plane of concrete. Construct transverse joints at right angles to centerline, unless otherwise indicated.

- B. Construction Joints: Set construction joints at side and end terminations of pavement and at locations where pavement operations are stopped for more than one-half hour unless pavement terminates at isolation joints.
- C. Isolation Joints: Form isolation joints of preformed joint-filler strips abutting concrete curbs, catch basins, manholes, inlets, structures, walks, other fixed objects, and where indicated.
- D. Contraction Joints: Form weakened-plane contraction joints, sectioning concrete into areas as indicated. Construct contraction joints for a depth equal to at least one-fourth of the concrete thickness to match jointing of existing adjacent concrete pavement.
- E. Edging: Tool edges of pavement, gutters, curbs, and joints in concrete after initial floating with an edging tool to a 1/4-inch radius. Repeat tooling of edges after applying surface finishes. Eliminate tool marks on concrete surfaces.

3.5 CONCRETE PLACEMENT

- A. Moisten subbase to provide a uniform dampened condition at time concrete is placed.
- B. Comply with ACI 301 requirements for measuring, mixing, transporting, and placing concrete.
- C. Deposit and spread concrete in a continuous operation between transverse joints. Do not push or drag concrete into place or use vibrators to move concrete into place.
- D. Screed pavement surfaces with a straightedge and strike off.
- E. Commence initial floating using bull floats or darbies to impart an open textured and uniform surface plane before excess moisture or bleed water appears on the surface. Do not further disturb concrete surfaces before beginning finishing operations or spreading surface treatments.

3.6 FLOAT FINISHING

- A. General: Do not add water to concrete surfaces during finishing operations.
- B. Float Finish: Begin the second floating operation when bleed-water sheen has disappeared and concrete surface has stiffened sufficiently to permit operations. Float surface with power-driven floats, or by hand floating if area is small or inaccessible to power units. Finish surfaces to true planes. Cut down high spots and fill low spots. Refloat surface immediately to uniform granular texture.
 - 1. Medium-to-Fine-Textured Broom Finish: Draw a soft bristle broom across float-finished concrete surface perpendicular to line of traffic to provide a uniform, fine-line texture.

3.7 CONCRETE PROTECTION AND CURING

- A. General: Protect freshly placed concrete from premature drying and excessive cold or hot temperatures.
- B. Comply with ACI 306.1 for cold-weather protection.

- C. Evaporation Retarder: Apply evaporation retarder to concrete surfaces if hot, dry, or windy conditions cause moisture loss approaching 0.2 lb/sq. ft. x h before and during finishing operations. Apply according to manufacturer's written instructions after placing, screeding, and bull floating or darbying concrete, but before float finishing.
- D. Begin curing after finishing concrete but not before free water has disappeared from concrete surface.
- E. Curing Methods: Cure concrete by moisture curing, moisture retaining cover curing or a combination of these methods.

3.8 PAVEMENT TOLERANCES

- A. Comply with tolerances of ACI 117 and as follows:
 - 1. Elevation: 1/4 inch.
 - 2. Thickness: Plus 3/8 inch, minus 1/4 inch.
 - 3. Surface: Gap below 10-foot- long, unlevelled straightedge not to exceed 1/4 inch.
 - 4. Joint Spacing: 3 inches.
 - 5. Contraction Joint Depth: Plus 1/4 inch, no minus.
 - 6. Joint Width: Plus 1/8 inch, no minus.

3.9 PAVEMENT MARKING

- A. Allow concrete pavement to cure for 28 days and be dry before starting pavement marking.
- B. Sweep and clean surface to eliminate loose material and dust.
- C. Apply paint with mechanical equipment to produce pavement markings of dimensions indicated with uniform, straight edges. Apply at manufacturer's recommended rates to provide a minimum wet film thickness of 15 mils.

3.10 WHEEL STOPS

- A. Securely attach wheel stops into pavement with not less than two galvanized steel dowels embedded in holes drilled or cast into wheel stops at one-quarter to one-third points. Firmly bond each dowel to wheel stop and to pavement. Securely install dowels into pavement and bond to wheel stop. Recess head of dowel beneath top of wheel stop.

3.11 REPAIRS AND PROTECTION

- A. Remove and replace concrete pavement that is broken, damaged, or defective or that does not comply with requirements in this Section.
- B. Protect concrete from damage. Exclude traffic from pavement for at least 14 days after placement.

- C. Maintain concrete pavement free of stains, discoloration, dirt, and other foreign material. Sweep concrete pavement not more than two days before date scheduled for Substantial Completion inspections.

END OF SECTION 321313

SECTION 329200 - TURF AND GRASSES

PART 1 - GENERAL

1.1 SUMMARY

- A. Section Includes:
 - 1. Sodding.

1.2 DELIVERY, STORAGE, AND HANDLING

- A. Sod: Harvest, deliver, store, and handle sod according to requirements in "Specifications for Turfgrass Sod Materials" and "Specifications for Turfgrass Sod Transplanting and Installation" in TPI's "Guideline Specifications to Turfgrass Sodding." Deliver sod in time for planting within 24 hours of harvesting. Protect sod from breakage and drying.

1.3 MAINTENANCE SERVICE

- A. Initial Turf Maintenance Service: Provide full maintenance by skilled employees of landscape Installer. Maintain as required in Part 3. Begin maintenance immediately after each area is planted and continue until acceptable turf is established but for not less than the following periods:
 - 1. Sodded Turf: 30 days from date of planting completion.

PART 2 - PRODUCTS

2.1 TURFGRASS SOD

- A. Turfgrass Sod: Certified complying with "Specifications for Turfgrass Sod Materials" in TPI's "Guideline Specifications to Turfgrass Sodding." Furnish viable sod of uniform density, color, and texture, strongly rooted, and capable of vigorous growth and development when planted.
- B. Turfgrass Species: Sod of grass species as follows:
 - 1. Sun and Partial Shade: Match Existing Sod Species.

2.2 INORGANIC SOIL AMENDMENTS

- A. Lime: ASTM C 602, agricultural liming material containing a minimum of 80 percent calcium carbonate equivalent and as follows:
 - 1. Class: O, with a minimum of 95 percent passing through No. 8 sieve and a minimum of 55 percent passing through No. 60 sieve.

- B. Sulfur: Granular, biodegradable, containing a minimum of 90 percent sulfur, and with a minimum of 99 percent passing through No. 6 sieve and a maximum of 10 percent passing through No. 40 sieve.
- C. Iron Sulfate: Granulated ferrous sulfate containing a minimum of 20 percent iron and 10 percent sulfur.
- D. Aluminum Sulfate: Commercial grade, unadulterated.
- E. Perlite: Horticultural perlite, soil amendment grade.
- F. Agricultural Gypsum: Minimum 90 percent calcium sulfate, finely ground with 90 percent passing through No. 50 sieve.
- G. Sand: Clean, washed, natural or manufactured, and free of toxic materials.
- H. Diatomaceous Earth: Calcined, 90 percent silica, with approximately 140 percent water absorption capacity by weight.
- I. Zeolites: Mineral clinoptilolite with at least 60 percent water absorption by weight.

2.3 ORGANIC SOIL AMENDMENTS

- A. Compost: Well-composted, stable, and weed-free organic matter, pH range of 5.5 to 8; moisture content 35 to 55 percent by weight; 100 percent passing through 1-inch sieve; soluble salt content of 5 to 10 decisiemens/m; not exceeding 0.5 percent inert contaminants and free of substances toxic to plantings.
- B. Sphagnum Peat: Partially decomposed sphagnum peat moss, finely divided or of granular texture, with a pH range of 3.4 to 4.8.
- C. Muck Peat: Partially decomposed moss peat, native peat, or reed-sedge peat, finely divided or of granular texture, with a pH range of 6 to 7.5, and having a water-absorbing capacity of 1100 to 2000 percent.
- D. Wood Derivatives: Decomposed, nitrogen-treated sawdust, ground bark, or wood waste; of uniform texture and free of chips, stones, sticks, soil, or toxic materials.
- E. Manure: Well-rotted, unleached, stable or cattle manure containing not more than 25 percent by volume of straw, sawdust, or other bedding materials; free of toxic substances, stones, sticks, soil, weed seed, and material harmful to plant growth.

2.4 FERTILIZERS

- A. Bonemeal: Commercial, raw or steamed, finely ground; a minimum of 4 percent nitrogen and 10 percent phosphoric acid.
- B. Superphosphate: Commercial, phosphate mixture, soluble; a minimum of 20 percent available phosphoric acid.

- C. Commercial Fertilizer: Commercial-grade complete fertilizer of neutral character, consisting of fast- and slow-release nitrogen, 50 percent derived from natural organic sources of urea formaldehyde, phosphorous, and potassium in the following composition:
 - 1. Composition: 1 lb/1000 sq. ft. of actual nitrogen, 4 percent phosphorous, and 2 percent potassium, by weight.
- D. Slow-Release Fertilizer: Granular or pelleted fertilizer consisting of 50 percent water-insoluble nitrogen, phosphorus, and potassium in the following composition:
 - 1. Composition: 20 percent nitrogen, 10 percent phosphorous, and 10 percent potassium, by weight.

2.5 PLANTING SOILS

- A. Planting Soil Existing, native surface topsoil formed under natural conditions with the duff layer retained during excavation process. Verify suitability of soil to produce viable planting soil. Clean soil of roots, plants, sod, stones, clods, clay lumps, pockets of coarse sand, concrete slurry, concrete layers or chunks, cement, plaster, building debris, and other extraneous materials harmful to plant growth. Mix soil with the following soil amendments and fertilizers in the following quantities to produce planting soil:

2.6 MULCHES

- A. Straw Mulch: Provide air-dry, clean, mildew- and seed-free, salt hay or threshed straw of wheat, rye, oats, or barley.
- B. Sphagnum Peat Mulch: Partially decomposed sphagnum peat moss, finely divided or of granular texture, and with a pH range of 3.4 to 4.8.
- C. Muck Peat Mulch: Partially decomposed moss peat, native peat, or reed-sedge peat, finely divided or of granular texture, with a pH range of 6 to 7.5, and having a water-absorbing capacity of 1100 to 2000 percent.
- D. Compost Mulch: Well-composted, stable, and weed-free organic matter, pH range of 5.5 to 8; moisture content 35 to 55 percent by weight; 100 percent passing through 1-inch sieve; soluble salt content of 2 to 5 decisiemens/m; not exceeding 0.5 percent inert contaminants and free of substances toxic to plantings.

2.7 PESTICIDES

- A. General: Pesticide, registered and approved by EPA, acceptable to authorities having jurisdiction, and of type recommended by manufacturer for each specific problem and as required for Project conditions and application. Do not use restricted pesticides unless authorized in writing by authorities having jurisdiction.

PART 3 - EXECUTION

3.1 TURF AREA PREPARATION

- A. Newly Graded Subgrades: Loosen subgrade. Remove stones larger than 2 inches in any dimension and sticks, roots, rubbish, and other extraneous matter and legally dispose of them off Owner's property.
 - 1. Apply fertilizer directly to subgrade before loosening.
- B. Finish Grading: Grade planting areas to a smooth, uniform surface plane with loose, uniformly fine texture. Grade to within plus or minus 1/2 inch of finish elevation. Roll and rake, remove ridges, and fill depressions to meet finish grades. Limit finish grading to areas that can be planted in the immediate future.
- C. Moisten prepared area before planting if soil is dry. Water thoroughly and allow surface to dry before planting. Do not create muddy soil.

3.2 SODDING

- A. Lay sod within 24 hours of harvesting. Do not lay sod if dormant or if ground is frozen or muddy.
- B. Lay sod to form a solid mass with tightly fitted joints. Butt ends and sides of sod; do not stretch or overlap. Stagger sod strips or pads to offset joints in adjacent courses. Avoid damage to subgrade or sod during installation. Tamp and roll lightly to ensure contact with subgrade, eliminate air pockets, and form a smooth surface. Work sifted soil or fine sand into minor cracks between pieces of sod; remove excess to avoid smothering sod and adjacent grass.
 - 1. Lay sod across angle of slopes exceeding 1:3.
- C. Saturate sod with fine water spray within two hours of planting. During first week after planting, water daily or more frequently as necessary to maintain moist soil to a minimum depth of 1-1/2 inches below sod.

3.3 TURF MAINTENANCE

- A. Maintain and establish turf by watering, fertilizing, weeding, mowing, trimming, replanting, and performing other operations as required to establish healthy, viable turf. Roll, regrade, and replant bare or eroded areas and remulch to produce a uniformly smooth turf. Provide materials and installation the same as those used in the original installation.

END OF SECTION 329200

SECTION 32 9300
PLANTING

PART 1 – GENERAL

1.1 SUMMARY

- A. The scope of work includes all labor, materials, appliances, tools, equipment, facilities, transportation and services necessary for, and incidental to performing all operations in connection with furnishing, delivery, and installation of plant (also known as "landscaping") complete as shown on the drawings and as specified herein.
- B. The scope of work in this section includes, but is not limited to, the following:
 - 1. Locate, purchase, deliver and install all specified plants.
 - 2. Water all specified plants.
 - 3. Mulch, fertilize, stake, and prune all specified plants.
 - 4. Plant Accessories
 - 5. Maintenance of all specified plants until the beginning of the warranty period.
 - 6. Plant warranty.
 - 7. Clean up and disposal of all excess and surplus material.
 - 8. Maintenance of all specified plants during the warranty period.

1.2 CONTRACT DOCUMENTS

- A. Shall consist of specifications and general conditions and the construction drawings. The intent of these documents is to include all labor, materials, and services necessary for the proper execution of the work. The documents are to be considered as one. Whatever is called for by any parts shall be as binding as if called for in all parts.

1.3 RELATED DOCUMENTS AND REFERENCES

- A. Related Documents:
 - 1. Drawings and general provisions of contract including general and supplementary conditions and Division I specifications apply to work of this section
 - 2. Related Specification Sections
 - a. Section - Planting
 - b. Section- Planting Soil
 - c. Section – Turfs and Grasses
- B. References: The following specifications and standards of the organizations and documents listed in this paragraph form a part of the specification to the extent required by the references thereto. In the event that the requirements of the following referenced standards and specification conflict with this specification section the requirements of this specification shall prevail. In the event that the requirements of any of the following referenced standards and specifications conflict with each other the more stringent requirement shall prevail or as determined by the Landscape Architect of Record.
 - 1. ANSI Z60.1 American Standard for Nursery Stock, most current edition.
 - 2. ANSI A 300 – Standard Practices for Tree, Shrub and other Woody Plant Maintenance, most current edition and parts.
 - 3. Florida Grades and Standards for Nursery Stock, current edition (Florida Department of Agriculture, Tallahassee FL).

4. Pruning practices shall conform to USDA Tree and Shrub Pruning (Ac) (660) Conservation Practice Standard
5. Glossary of Arboricultural Terms, International Society of Arboriculture, Champaign IL, most current edition.

1.4 VERIFICATION

- A. All scaled dimensions on the drawings are approximate. Before proceeding with any work, the Contractor shall carefully check and verify all dimensions and quantities, and shall immediately inform the Owner's Representative of any discrepancies between the information on the drawings and the actual conditions, refraining from doing any work in said areas until given approval to do so by the Owner's Representative.
- B. In the case of a discrepancy in the plant quantities between the plan drawings and the plant call outs, list or plant schedule, the number of plants or square footage of the planting bed actually drawn on the plan drawings shall be deemed correct and prevail.

1.5 PERMITS AND REGULATIONS

- A. The Contractor shall obtain and pay for all permits related to this section of the work unless previously excluded under provision of the contract or general conditions. The Contractor shall comply with all laws and ordinances bearing on the operation or conduct of the work as drawn and specified. If the Contractor observes that a conflict exists between permit requirements and the work outlined in the contract documents, the Contractor shall promptly notify the Landscape Architect of Record in writing including a description of any necessary changes and changes to the contract price resulting from changes in the work.
- B. Wherever references are made to standards or codes in accordance with which work is to be performed or tested, the edition or revision of the standards and codes current on the effective date of this contract shall apply, unless otherwise expressly set forth.
- C. In case of conflict among any referenced standards or codes or between any referenced standards and codes and the specifications, the more restrictive standard shall apply or Landscape Architect of Record shall determine which shall govern.

1.6 PROTECTION OF WORK, PROPERTY AND PERSON

- A. The Contractor shall adequately protect the work, adjacent property, and the public, and shall be responsible for any damages or injury due to his/her actions.

1.7 CHANGES IN THE WORK

- A. The Owner's Representative may order changes in the work, and the contract sum should be adjusted accordingly. All such orders and adjustments plus claims by the Contractor for extra compensation must be made and approved in writing before executing the work involved.
- B. All changes in the work, notifications and contractor's request for information (RFI) shall conform to the contract general condition requirements.

1.8 CORRECTION OF WORK

- A. The Contractor, at their own cost, shall re-execute any work that fails to conform to the requirements of the contract and shall remedy defects due to faulty materials or workmanship upon written notice from the Landscape Architect of Record, at the soonest as possible time that can be coordinated with other work and seasonal weather demands.

1.9 DEFINITIONS

All terms in this specification shall be as defined in the "Glossary of Arboricultural Terms" or as modified below.

- A. Boxed trees: A container root ball package made of wood in the shape of a four-sided box.
- B. Container plant: Plants that are grown in and/or are currently in a container including boxed trees.

- C. Defective plant: Any plant that fails to meet the plant quality requirement of this specification.
- D. End of Warranty Final Acceptance: The date when the Owner's Representative accepts that the plants and work in this section meet all the requirements of the warranty. It is intended that the materials and workmanship warranty for Planting, Planting Soil, and Irrigation work run concurrent with each other.
- E. Field grown trees (B&B): Trees growing in field soil for at least 12 months prior to harvest.
- F. Healthy: Plants that are growing in a condition that expresses leaf size, crown density, color; and with annual growth rates typical of the species and cultivar's horticultural description, adjusted for the planting site soil, drainage and weather conditions.
- G. Kinked root: A root within the root package that bends more than 90 degrees.
- H. Maintenance: Actions that preserve the health of plants after installation and as defined in this specification.
- I. Maintenance period: The time period, as defined in this specification, which the Contractor is to provide maintenance.
- J. Normal: the prevailing protocol of industry standard(s).
- K. Owner's Representative: The person appointed by the Owner to represent their interest in the review and approval of the work and to serve as the contracting authority with the Contractor. The Owner's Representative may appoint other persons to review and approve any aspects of the work.
- L. Reasonable and reasonably: When used in this specification relative to plant quality, it is intended to mean that the conditions cited will not affect the establishment or long term stability, health or growth of the plant. This specification recognizes that it is not possible to produce plants free of all defects, but that some accepted industry protocols and standards result in plants unacceptable to this project.

When reasonable or reasonably is used in relation to other issues such as weeds, diseased, insects, it shall mean at levels low enough that no treatment would be required when applying recognized Integrated Plant Management practices.

This specification recognizes that some decisions cannot be totally based on measured findings and that professional judgment is required. In cases of differing opinion, the Owner's Representative's expert shall determine when conditions are judged as reasonable.
- M. Root ball: The mass of roots including any soil or substrate that is shipped with the tree within the root ball package.
- N. Root ball package. The material that surrounds the root ball during shipping. The root package may include the material in which the plant was grown, or new packaging placed around the root ball for shipping.
- O. Root collar (root crown, root flare, trunk flare, flare): The region at the base of the trunk where the majority of the structural roots join the plant stem, usually at or near ground level.
- P. Shrub: Woody plants with mature height approximately less than 15 feet.
- Q. Spade harvested and transplanted: Field grown trees that are mechanically harvested and immediately transplanted to the final growing site without being removed from the digging machine.
- R. Stem: The trunk of the tree.
- S. Substantial Completion Acceptance: The date at the end of the Planting, Planting Soil, and Irrigation installation where the Owner's Representative accepts that all work in these sections is complete and the Warranty period has begun. This date may be different than the date of substantial completion for the other sections of the project.
- T. Stem girdling root: Any root more than ¼ inch diameter currently touching the trunk, or with the potential to touch the trunk, above the root collar approximately tangent to the trunk circumference or circling the trunk. Roots shall be considered as Stem Girdling that have, or are likely to have in the

future, root to trunk bark contact.

U. Structural root: One of the largest roots emerging from the root collar.

V. Tree: Single and multi-stemmed plants with mature height approximately greater than 15 feet.

1.10 SUBMITTALS

A. See contract general conditions for policy and procedure related to submittals.

B. Submit all product submittals 2 weeks prior to installation of plantings.

C. Product data: Submit manufacturer product data and literature describing all products required by this section to the Owner's Representative for approval. Provide submittal eight weeks before the installation of plants.

D. Plant growers' certificates: Submit plant growers' certificates for all plants indicating that each meets the requirements of the specification, including the requirements of tree quality, to the Owner's Representative for approval. Provide submittal eight weeks before the installation of plants.

E. Samples: Submit samples of each product and material where required by the specification to the Owner's Representative for approval. Label samples to indicate product, characteristics, and locations in the work. Samples will be reviewed for appearance only. Compliance with all other requirements is the exclusive responsibility of the Contractor.

F. Plant sources: Submit sources of all plants as required by Article – "Selection of Plants" to the Owner's Representative for approval.

G. Close out submittals: Submit to the Owner's Representative for approval.

1. Plant maintenance data and requirements.

H. Warranty period site visit record: If there is no maintenance during the warranty period, after each site visit during the warranty period, by the Contractor, as required by this specification, submit a written record of the visit, including any problems, potential problems, and any recommended corrective action to the Landscape Architect of Record for approval.

1.11 OBSERVATION OF THE WORK

A. The Landscape Architect of Record may observe the work at any time. They may remove samples of materials for conformity to specifications. Rejected materials shall be immediately removed from the site and replaced at the Contractor's expense. The cost of testing materials not meeting specifications shall be paid by the Contractor.

B. The Landscape Architect of Record shall be informed of the progress of the work so the work may be observed at the following key times in the construction process. The Landscape Architect of Record shall be afforded sufficient time to schedule visit to the site. Failure of the Landscape Architect of Record to make field observations shall not relieve the Contractor from meeting all the requirements of this specification.

1. SITE CONDITIONS PRIOR TO THE START OF PLANTING: review the soil and drainage conditions.

2. COMPLETION OF THE PLANT LAYOUT STAKING: Review of the plant layout.

3. PLANT QUALITY: Review of plant quality at the time of delivery and prior to installation. Review tree quality prior to unloading where possible, but in all cases prior to planting.

4. COMPLETION OF THE PLANTING: Review the completed planting.

1.12 PRE-CONSTRUCTION CONFERENCE

A. Schedule a pre-construction meeting with the Owner's Representative at least seven (7) days before beginning work to review any questions the Contractor may have regarding the work, administrative

procedures during construction and project work schedule.

1.13 QUALITY ASSURANCE

- A. Substantial Completion Acceptance - Acceptance of the work prior to the start of the warranty period:
 - 1. Once the Contractor completes the installation of all items in this section, the Landscape Architect of Record will observe all work for Substantial Completion Acceptance upon written request of the Contractor. The request shall be received at least ten calendar days before the anticipated date of the observation.
 - 2. Substantial Completion Acceptance by the Owner's Representative shall be for general conformance to specified size, character and quality and not relieve the Contractor of responsibility for full conformance to the contract documents, including correct species.
 - 3. Any plants that are deemed defective as defined under the provisions below shall not be accepted.
- B. The Landscape Architect of Record will provide the Contractor with written acknowledgment of the date of Substantial Completion Acceptance and the beginning of the warranty period and plant maintenance period (if plant maintenance is included).
- C. Contractor's Quality Assurance Responsibilities: The Contractor is solely responsible for quality control of the work.
- D. Installer Qualifications: The installer shall be a firm having at least 2 years of successful experience of a scope similar to that required for the work, including the handling and planting of large specimen trees in urban areas. The same firm shall install planting soil (where applicable) and plant material.
 - 1. The bidders list for work under this section shall be approved by the Landscape Architect of Record.
 - 2. Installer Field Supervision: When any planting work is in progress, installer shall maintain, on site, a full-time supervisor who can communicate in English with the Landscape Architect of Record.
 - 3. Installer's field supervisor shall have a minimum of two years experience as a field supervisor installing plants and trees of the quality and scale of the proposed project and can communicate in English with the Owner's Representative.
 - 4. The installer's crew shall have a minimum of 2 years experienced in the installation of Planting Soil, Plantings, and Irrigation (where applicable) and interpretation of soil plans, planting plans and irrigation plans.
 - 5. Submit references of past projects, employee training certifications that support that the Contractor meets all of the above installer qualifications and applicable licensures.

1.14 PLANT WARRANTY

- A. Plant Warranty:
 - 1. The Contractor agrees to replace defective work and defective plants. The Owner's Representative shall make the final determination if plants meet these specifications or that plants are defective.

Plants warranty shall begin on the date of Substantial Completion Acceptance and continue for the following periods, classed by plant type:

 - a. Trees – 1 Year.
 - b. Shrubs – 1 Year.
 - c. Ground cover and perennial flower plants – 1 Year.
 - d. Bulbs, annual flower and seasonal color plants – for the period of expected bloom or primary display.
 - 2. When the work is accepted in parts, the warranty periods shall extend from each of the partial

Substantial Completion Acceptances to the terminal date of the last warranty period. Thus, all warranty periods for each class of plant warranty, shall terminate at one time.

3. All plants shall be warrantied to meet all the requirements for plant quality at installation in this specification. Defective plants shall be defined as plants not meeting these requirements. The Owner's representative shall make the final determination that plants are defective.
 4. Plants determined to be defective shall be removed immediately upon notification by the Owner's Representative and replaced without cost to the Owner, as soon as weather conditions permit and within the specified planting period.
 5. Any work required by this specification or the Owner's Representative during the progress of the work, to correct plant defects including the removal of roots or branches, or planting plants that have been bare rooted during installation to observe for or correct root defects shall not be considered as grounds to void any conditions of the warranty. In the event that the Contractor decides that such remediation work may compromise the future health of the plant, the plant or plants in question shall be rejected and replaced with plants that do not contain defects that require remediation or correction.
 6. The Contractor is exempt from replacing plants, after Substantial Completion Acceptance and during the warranty period, that are removed by others, lost or damaged due to occupancy of project, lost or damaged by a third party, vandalism, or any natural disaster.
 7. Replacements shall closely match adjacent specimens of the same species. Replacements shall be subject to all requirements stated in this specification. Make all necessary repairs due to plant replacements. Such repairs shall be done at no extra cost to the Owner.
 8. The warranty of all replacement plants shall extend for an additional one-year period from the date of their acceptance after replacement. In the event that a replacement plant is not acceptable during or at the end of the said extended warranty period, the Owner's Representative may elect one more replacement items or credit for each item. These tertiary replacement items are not protected under a warranty period.
 9. During and by the end of the warranty period, remove all tree wrap, ties, and guying unless agreed to by the Owner's Representative to remain in place. All trees that do not have sufficient caliper to remain upright, or those requiring additional anchorage in windy locations, shall be staked or remain staked, if required by the Owner's Representative.
- B. End of Warranty Final Acceptance - Acceptance of plants at the end of the warranty period.
1. At the end of the warranty period, the Landscape Architect of Record shall observe all warranted work, upon written request of the Contractor. The request shall be received at least ten calendar days before the anticipated date for final observation.
 2. End of Warranty Final Acceptance will be given only when all the requirements of the work under this specification and in specification sections Planting Soil and Irrigation have been met.

1.15 SELECTION AND OBSERVATION OF PLANTS

- A. The Owner's Representative may review all plants subject to approval of size, health, quality, character, etc. Review or approval of any plant during the process of selection, delivery, installation and establishment period shall not prevent that plant from later rejection in the event that the plant quality changes or previously existing defects become apparent that were not observed.
- B. Plant Selection: The Owner's Representative reserves the right to select and observe all plants at the nursery prior to delivery and to reject plants that do not meet specifications as set forth in this specification. If a particular defect or substandard element can be corrected at the nursery, as determined by the Owner's Representative, the agreed upon remedy may be applied by the nursery or the Contractor provided that the correction allows the plant to meet the requirements set forth in this specification. Any work to correct plant defects shall be at the contractor's expense.
 1. The Owner's Representative may make invasive observation of the plant's root system in the area of the root collar and the top of the root ball in general in order to determine that the plant

meets the quality requirements for depth of the root collar and presence of roots above the root collar. Such observations will not harm the plant.

2. Corrections are to be undertaken at the nursery prior to shipping.
- C. The Contractor shall bear all cost related to plant corrections.
- D. All plants that are rejected shall be immediately removed from the site and acceptable replacement plants provided at no cost to the Owner.
- E. Submit to the Landscape Architect of Record, for approval, plant sources including the names and locations of nurseries proposed as sources of acceptable plants, and a list of the plants they will provide. The plant list shall include the botanical and common name and the size at the time of selection. Observe all nursery materials to determine that the materials meet the requirements of this section.
 1. The following nurseries are pre-approved to supply plants for this project:
 - a. Live Oak Gardens Ltd, Gerald Foret Wholesale Nursery, Inc, GreenForest Nursery, Inc., Bracy's, Windmill Nurseries, The Garden Hub (Lacombe, LA)
- F. Where requested by the Owner's Representative, submit photographs of plants or representative samples of plants. Photographs shall be legible and clearly depict the plant specimen. Each submitted image shall contain a height reference, such as a measuring stick. The approval of plants by the Owner's Representative via photograph does not preclude the Owner's Representative's right to reject material while on site.

1.16 PLANT SUBSTITUTIONS FOR PLANTS NOT AVAILABLE

- A. Submit all requests for substitutions of plant species, or size to the Owner's Representative, for approval, prior to purchasing the proposed substitution. Request for substitution shall be accompanied with a list of nurseries contacted in the search for the required plant and a record of other attempts to locate the required material. Requests shall also include sources of plants found that may be of a smaller or larger size, or a different shape or habit than specified, or plants of the same genus and species but different cultivar origin, or which may otherwise not meet the requirements of the specifications, but which may be available for substitution.

1.17 SITE CONDITIONS

- A. It is the responsibility of the Contractor to be aware of all surface and sub-surface conditions, and to notify the Landscape Architect of Record, in writing, of any circumstances that would negatively impact the health of plantings. Do not proceed with work until unsatisfactory conditions have been corrected.
 1. Should subsurface drainage or soil conditions be encountered which would be detrimental to growth or survival of plant material, the Contractor shall notify the Owner's Representative in writing, stating the conditions and submit a proposal covering cost of corrections. If the Contractor fails to notify the Owner's Representative of such conditions, he/she shall remain responsible for plant material under the warranty clause of the specifications.
- B. It is the responsibility of the Contractor to be familiar with the local growing conditions, and if any specified plants will be in conflict with these conditions. Report any potential conflicts, in writing, to the Owner's Representative.
- C. This specification requires that all Planting Soil and Irrigation (if applicable) work be completed and accepted prior to the installation of any plants.
 1. Planting operations shall not begin until such time that the irrigation system is completely operational for the area(s) to be planted, and the irrigation system for that area has been preliminarily observed and approved by the Landscape Architect of Record.

- D. Actual planting shall be performed during those periods when weather and soil conditions are suitable in accordance with locally accepted horticultural practices.

- 1. Do not install plants into saturated or frozen soils. Do not install plants during inclement weather, such as rain or snow or during extremely hot, cold or windy conditions.

1.18 PLANTING AROUND UTILITIES

- A. Contractor shall carefully examine the civil, record, and survey drawings to become familiar with the existing underground conditions before digging.
- B. Determine location of underground utilities and perform work in a manner that will avoid possible damage. Hand excavate, as required. Maintain grade stakes set by others until parties concerned mutually agree upon removal.
- C. Notification of *Local Utility Locator Service* is required for all planting areas: The Contractor is responsible for knowing the location and avoiding utilities that are not covered by the *Local Utility Locator Service*.

PART 2 – PRODUCTS

2.1 PLANTS: GENERAL

- A. Standards and measurement: Provide plants of quantity, size, genus, species, and variety or cultivars as shown and scheduled in contract documents.
 - 1. All plants including the root ball dimensions or container size to trunk caliper ratio shall conform to ANSI Z60.1 “American Standard for Nursery Stock” latest edition, unless modified by provisions in this specification. When there is a conflict between this specification and ANSI Z60.1, this specification section shall be considered correct.
 - 2. Plants larger than specified may be used if acceptable to the Owner’s Representative. Use of such plants shall not increase the contract price. If larger plants are accepted the root ball size shall be in accordance with ANSI Z-60.1. Larger plants may not be acceptable if the resulting root ball cannot be fit into the required planting space.
 - 3. If a range of size is given, no plant shall be less than the minimum size and not less than 50 percent of the plants shall be as large as the maximum size specified. The measurements specified are the minimum and maximum size acceptable and are the measurements after pruning, where pruning is required.
- B. Proper Identification: All trees shall be true to name as ordered or shown on planting plans and shall be labeled individually or in groups by genus, species, variety and cultivar.
- C. Compliance: All trees shall comply with federal and state laws and regulations requiring observation for plant disease, pests, and weeds.
- D. Plant Quality:
 - 1. **General:** Provide healthy stock, grown in a nursery and reasonably free of die-back, disease, insects, eggs, bores, and larvae. At the time of planting all plants shall have a root system, stem, and branch form that will not restrict normal growth, stability and health for the expected life of the plant

Plant quality above the soil line:

- a. Plants shall be healthy with the color, shape, size and distribution of trunk, stems, branches, buds and leaves normal to the plant type specified. Tree quality above the soil line shall comply with the project Crown Acceptance details (or Florida Grades and Standards, tree grade Florida Fancy or Florida #1) and the following:
 - 1.) Crown: The form and density of the crown shall be typical for a young specimen of the species or cultivar pruned to a central and dominant leader.

- a.) Crown specifications do not apply to plants that have been specifically trained in the nursery as topiary, espalier, multi-stem, clump, or unique selections such as contorted or weeping cultivars.
 - 2.) Leaves: The size, color, and appearance of leaves shall be typical for the time of year and stage of growth of the species or cultivar. Trees shall not show signs of prolonged moisture stress or over watering as indicated by wilted, shriveled, or dead leaves.
 - 3.) Branches: Shoot growth (length and diameter) throughout the crown should be appropriate for the age and size of the species or cultivar. Trees shall not have dead, diseased, broken, distorted, or otherwise injured branches.
 - a.) Main branches shall be distributed along the central leader not clustered together. They shall form a balanced crown appropriate for the cultivar/species.
 - b.) Branch diameter shall be no larger than two-thirds (one-half is preferred) the diameter of the central leader measured 1 inch above the branch union.
 - c.) The attachment of the largest branches (scaffold branches) shall be free of included bark.
 - 4.) Trunk: The tree trunk shall be relatively straight, vertical, and free of wounds that penetrate to the wood (properly made pruning cuts, closed or not, are acceptable and are not considered wounds), sunburned areas, conks (fungal fruiting bodies), wood cracks, sap leakage, signs of boring insects, galls, cankers, girdling ties, or lesions (mechanical injury).
 - 5.) Temporary branches, unless otherwise specified, can be present along the lower trunk below the lowest main (scaffold) branch, particularly for trees less than 1 inch in caliper. These branches should be no greater than 3/8-inch diameter. Clear trunk should be no more than 40% of the total height of the tree.
 - b. Trees shall have one central leader. If the leader was headed, a new leader (with a live terminal bud) at least one-half the diameter of the pruning cut shall be present.
 - 1.) All trees are assumed to have one central leader trees unless a different form is specified in the plant list or drawings.
 - c. All graft unions, where applicable, shall be completely closed without visible sign of graft rejection. All grafts shall be visible above the soil line.
 - d. Trunk caliper and taper shall be sufficient so that the lower five feet of the trunk remains vertical without a stake. Auxiliary stake may be used to maintain a straight leader in the upper half of the tree.
- 2. Plant quality at or below the soil line:**
- a. Plant roots shall be normal to the plant type specified. Root observations shall take place without impacting tree health. Root quality at or below the soil line shall comply with the project Root Acceptance details and the following:
 - 1.) The roots shall be reasonably free of scrapes, broken or split wood.
 - 2.) The root system shall be reasonably free of injury from biotic (e.g., insects and pathogens) and abiotic (e.g., herbicide toxicity and salt injury) agents. Wounds resulting from root pruning used to produce a high quality root system are not considered injuries.
 - 3.) A minimum of three structural roots reasonably distributed around the trunk (not clustered on one side) shall be found in each plant. Root distribution shall be uniform throughout the root ball, and growth shall be appropriate for the species.
 - a.) Plants with structural roots on only one side of the trunk (J roots) shall be rejected.
 - 4.) The root collar shall be within the upper 2 inches of the substrate/soil. Two structural roots shall reach the side of the root ball near the top surface of the root ball. The grower may request a modification to this requirement for species with roots that rapidly descend, provided that the grower removes all stem girdling roots above the structural roots across the top of the root ball.
 - 5.) The root system shall be reasonably free of stem girdling roots over the root collar or kinked roots from nursery production practices.

- 6.) At time of observations and delivery, the root ball shall be moist throughout. Roots shall not show signs of excess soil moisture conditions as indicated by stunted, discolored, distorted, or dead roots.

E. BALLED AND BURLAPPED PLANTS

1. All Balled and Burlapped Plants shall be field grown, and the root ball packaged in a burlap and twine and/or burlap and wire basket package.
2. Plants shall be harvested with the following modifications to standard nursery practices.
 - a. Prior to digging any tree that fails to meet the requirement for maximum soil and roots above the root collar, carefully removed the soil from the top of the root ball of each plant, using hand tools, water or an air spade, to locate the root collar and attain the soil depth over the structural roots requirements. Remove all stem girdling roots above the root collar. Care must be exercised not to damage the surface of the root collar and the top of the structural roots.
 - d. Twine and burlap used for wrapping the root ball package shall be natural, biodegradable material. If the burlap decomposes after digging the tree then the root ball shall be re-wrapped prior to shipping if roots have not yet grown to keep root ball intact during shipping.

F. CONTAINER (INCLUDING ABOVE-GROUND FABRIC CONTAINERS AND BOXES) PLANTS

1. Container plants may be permitted only when indicated on the drawing, in this specification, or approved by the Owner's Representative.
2. Provide plants shall be established and well rooted in removable containers.
3. Container class size shall conform to ANSI Z60.1 for container plants for each size and type of plant.

2.2 PALMS

- A. Except as modified below or where the requirements are not appropriate to the specification of palms, palms shall meet all the requirements of the plant quality section above.
- B. Defronding, tying, and hedging:
 1. In preparing palm trees for relocation, all dead fronds shall be removed.
 2. All remaining fronds above horizontal shall be lifted up and tied together around the crown in an upright position. Up to 2/3 of the oldest live fronds can be removed; all fronds can be removed on Sabal palms. Do not tie too tightly, bind or injure the bud. Jute binder twine shall be used in tying up the fronds; wire will not be permitted. Fronds shall be untied immediately after planting.
- C. Digging the root ball:
 1. When digging out the root ball, no evacuation shall be done **closer** than 24 Inches to the trunk at ground level and the excavation shall extend below the major root system to a minimum depth of 3.5 feet. The bottom of the root ball shall be cut off square and perpendicular to the trunk below the major root system.
- D. The Contractor shall not free-fall, drag, roll or abuse the tree or put a strain on the crown (bud area) at any time. A protective device shall be used around the trunk of the tree while lifting and relocating so as not to injure the bud, or scar or skin the trunk in any way.

2.3 PLANTING SOIL

- A. Planting Soil as used in this specification means the soil at the planting site, or imported as modified and defined in specification Section Planting Soil. If there is no Planting Soil specification, the term Planting Soil shall mean the soil at the planting site within the planting hole.

2.4 MULCH

- A. Mulch shall be organic from tree and woody brush sources. The size range shall be a minimum (less than 25% or less of volume) fine particles 3/8 inch or less in size, and a maximum size of individual

pieces (largest 20% or less of volume) shall be approximately 1 to 1-1/2 inch in diameter and maximum length approximately 4 to 8". Pieces larger than 8 inch long that are visible on the surface of the mulch after installation shall be removed.

1. It is understood that mulch quality will vary significantly from supplier to supplier and region to region. The above requirements may be modified to conform to the source material from locally reliable suppliers as approved by the Landscape Architect of Record.

B. Submit supplier's product specification data sheet and a one gallon sample for approval.

2.5 TREE STAKING AND GUYING MATERIAL

A. Tree guying to be flat woven polypropylene material, 3/4 inch wide, and 900 lb. break strength. Color to be Green. Product to be ArborTie manufactured by Deep Root Partners, L.P. or approved equal.

B. Stakes shall be lodge pole stakes free of knots and of diameters and lengths appropriate to the size of plant as required to adequately support the plant.

C. Below ground anchorage systems to be constructed of 2 x 2 dimensional untreated wood securing (using 3 inch long screws) horizontal portions to 4 feet long vertical stakes driven straight into the ground outside the root ball.

D. Submit manufacturer's product data for approval.

2.6 WATERING BAGS

A. Plastic tree watering bags holding a minimum of 15 gallons of water and with a slow drip hole(s) water release system, specifically designed to water establishing trees. Water should release over a several day period, not within a few hours

B. Watering bags shall be:

1. Treetator Irrigation Bags sized to the appropriate model for the requirements of the plant, manufactured by Spectrum Products, Inc., Youngsville, NC 27596
2. Or approved equal.

Submit manufacturer's product data for approval.

2.7 ORNAMENTAL ROCK BOULDERS

A. Quarry Boulders approximately 2'x3' Jimstone Co.

2.8 LANDSCAPE EDGING

A. Commercial grade steel edging shall be DuraSteel Landscape edging 1/8", 4"x16' in Black.

B. Or approved Equal.

2.9 CHEMICAL OR BIOLOGICAL ADDITIVES

Refer to LSU Soil Amendment Recommendations

PART 3 – EXECUTION

3.1 SITE EXAMINATION

A. Examine the surface grades and soil conditions to confirm that the requirements of the Specification Section – Planting Soil - and the soil and drainage modifications indicated on the Planting Soil Plan and Details (if applicable) have been completed. Notify the Owner's Representative in writing of any unsatisfactory conditions.

3.2 DELIVERY, STORAGE AND HANDLING

A. Protect materials from deterioration during delivery and storage. Adequately protect plants from drying out, exposure of roots to sun, wind or extremes of heat and cold temperatures. If planting is delayed more than 24 hours after delivery, set plants in a location protected from sun and wind.

Provide adequate water to the root ball package during the shipping and storage period.

1. All plant materials must be available for observation prior to planting.

B. Do not deliver more plants to the site than there is space with adequate storage conditions. Provide a suitable remote staging area for plants and other supplies.

C. Provide protective covering over all plants during transporting.

3.3 PLANTING SEASON

A. Planting shall only be performed when weather and soil conditions are suitable for planting the materials specified in accordance with locally accepted practice. Install plants during the planting time as described below unless otherwise approved in writing by the Owner's Representative. In the event that the Contractor request planting outside the dates of the planting season, approval of the request does not change the requirements of the warranty.

1. Deciduous trees and shrubs - February 15 to May 15 and October 01 to November 15

2. Evergreen trees and shrubs - February 15 to May 15 and October 01 to November 15

3. Palms - May 01- September 30

3.4 ADVERSE WEATHER CONDITIONS

A. No planting shall take place when temperatures exceed 90 degrees farenheit or drop below 32 degrees farenheit.

3.5 COORDINATION WITH PROJECT WORK

A. The Contractor shall coordinate with all other work that may impact the completion of the work.

B. Prior to the start of work, prepare a detailed schedule of the work for coordination with other trades.

C. Coordinate the relocation of any irrigation lines, heads or the conduits of other utility lines that are in conflict with tree locations. Root balls shall not be altered to fit around lines. Notify the Landscape Architect of Record of any conflicts encountered.

3.6 LAYOUT AND PLANTING SEQUENCE

A. Relative positions of all plants and trees are subject to approval of the Landscape Architect of Record.

B. Notify the Landscape Architect of Record, one (1) week prior to layout. Layout all individual tree and shrub locations. Place plants above surface at planting location or place a labeled stake at planting location. Secure the Landscape Architect of Record acceptance before digging and start of planting work.

C. When applicable, plant trees before other plants are installed.

D. It is understood that plants are not precise objects and that minor adjustments in the layout will be required as the planting plan is constructed. These adjustments may not be apparent until some or all of the plants are installed. Make adjustments as required by the Owner's Representative including relocating previously installed plants.

3.7 SOIL PROTECTION DURING PLANT DELIVERY AND INSTALLATION

A. Protect soil from compaction during the delivery of plants to the planting locations, digging of planting holes and installing plants.

1. Where possible deliver and plant trees that require the use of heavy mechanized equipment prior to final soil preparation and tilling. Where possible, restrict the driving lanes to one area instead of driving over and compacting a large area of soil.

2. Till to a depth of 6 inches, all soil that has been driven over during the installation of plants.

3.8 SOIL MOISTURE

- A. Volumetric soil moisture level, in both the planting soil and the root balls of all plants, prior to, during and after planting shall be above permanent wilting point and below field capacity for each type of soil texture within the following ranges.

Soil type	Permanent wilting point	Field capacity
Sand, Loamy sand, Sandy loam	5-8%	12-18%
Loam, Sandy clay, Sandy clay loam	14-25%	27-36%
Clay loam, Silt loam	11-22%	31-36%
Silty clay, Silty clay loam	22-27%	38-41%

1. Volumetric soil moisture shall be measured with a digital moisture meter. The meter shall be the Digital Soil Moisture Meter, DSMM500 by General Specialty Tools and Instruments, or approved equivalent.
- B. The Contractor shall confirm the soil moisture levels with a moisture meter. If the moisture is too high, suspend planting operations until the soil moisture drains to below field capacity.

3.9 INSTALLATION OF PLANTS: GENERAL

- A. Observe each plant after delivery and prior to installation for damage of other characteristics that may cause rejection of the plant. Notify the Landscape Architect of any condition observed.
- B. No more plants shall be distributed about the planting bed area than can be planted and watered on the same day.
- C. Excavation of the Planting Space: Using hand tools or tracked mini-excavator, excavate the planting hole into the Planting Soil to the depth of the root ball measured after any root ball modification to correct root problems, and wide enough for working room around the root ball or to the size indicated on the drawing or as noted below.
 1. For trees and shrubs planted in soil areas that are NOT tilled or otherwise modified to a depth of at least 12 inches over a distance of more than 10 feet radius from each tree, or 5 feet radius from each shrub, the soil around the root ball shall be loosened as defined below or as indicated on the drawings.
 - a. The area of loosening shall be a minimum of 3 times the diameter of the root ball at the surface sloping to 2 times the diameter of the root ball at the depth of the root ball.
 - b. Loosening is defined as digging into the soil and turning the soil to reduce the compaction. The soil does not have to be removed from the hole, just dug, lifted and turned. Lifting and turning may be accomplished with a tracked mini excavator, or hand shovels.
 2. If an auger is used to dig the initial planting hole, the soil around the auger hole shall be loosened as defined above for trees and shrubs planted in soil areas that are NOT tilled or otherwise modified.
 3. The measuring point for root ball depth shall be the average height of the outer edge of the root ball after any required root ball modification.
 4. If motorized equipment is used to deliver plants to the planting area over exposed planting beds, or used to loosen the soil or dig the planting holes, all soil that has been driven over shall be tilled to a depth of 6 inches.
- D. For trees to be planted in prepared Planting Soil that is deeper than the root ball depth, compact the soil under the root ball using a mechanical tamper to assure a firm bedding for the root ball. If there is more than 12 inches of planting soil under the root ball excavate and tamp the planting soil in lifts not

to exceed 12 inches.

- E. Set top outer edge of the root ball at the average elevation of the proposed finish. Set the plant plumb and upright in the center of the planting hole. The tree graft, if applicable, shall be visible above the grade. Do not place soil on top of the root ball.
- F. The Owner's Representative may request that plants orientation be rotated when planted based on the form of the plant.
- G. Backfill the space around the root ball with the same planting soil or existing soil that was excavated for the planting space. See Specification Section Planting Soil, for requirements to modify the soil within the planting bed.
- H. Brace root ball by tamping Planting Soil around the lower portion of the root ball. Place additional Planting Soil around base and sides of ball in six-inch (6") lifts. Lightly tamp each lift using foot pressure or hand tools to settle backfill, support the tree and eliminate voids. DO NOT over compact the backfill or use mechanical or pneumatic tamping equipment. Over compaction shall be defined as greater than 85% of maximum dry density, standard proctor or greater than 250 psi as measured by a cone penetrometer when the volumetric soil moisture is lower than field capacity.
 - 1. When the planting hole has been backfilled to three quarters of its depth, water shall be poured around the root ball and allowed to soak into the soil to settle the soil. Do not flood the planting space. If the soil is above field capacity, allow the soil to drain to below field capacity before finishing the planting. Air pockets shall be eliminated and backfill continued until the planting soil is brought to grade level.
- I. Where indicated on the drawings, build a 4 inch high, level berm of Planting Soil around the outside of the root ball to retain water. Tamp the berm to reduce leaking and erosion of the saucer.
- J. Thoroughly water the Planting Soil and root ball immediately after planting.
- K. Remove all nursery plant identification tags and ribbons as per Owner's Representative instructions. The Owner's Representative's seals are to remain on plants until the end of the warranty period.
- L. Remove corrugated cardboard trunk protection after planting.

3.10 GROUND COVER, PERENNIAL AND ANNUAL PLANTS

- A. Assure that soil moisture is within the required levels prior to planting. Irrigation, if required, shall be applied at least 12 hours prior to planting to avoid planting in muddy soils.
- B. Assure that soil grades in the beds are smooth and as shown on the plans.
- C. Plants shall be planted in even, triangularly spaced rows, at the intervals called out for on the drawings, unless otherwise noted. The first row of Annual flower plants shall be 6 inches from the bed edge unless otherwise directed.
- D. Dig planting holes sufficiently large enough to insert the root system without deforming the roots. Set the top of the root system at the grade of the soil.
- E. Schedule the planting to occur prior to application of the mulch. If the bed is already mulched, pull the mulch from around the hole and plant into the soil. Do not plant the root system in the mulch. Pull mulch back so it is not on the root ball surface.
- F. Press soil to bring the root system in contact with the soil.
- G. Spread any excess soil around in the spaces between plants.
- H. Apply mulch to the bed being sure not to cover the tops of the plants with or the tops of the root ball with mulch.
- I. Water each planting area as soon as the planting is completed. Apply additional water to keep the soil moisture at the required levels. Do not over water.

3.11 PALM PLANTING

- A. Palm trees shall be placed at grade making sure not to plant the tree any deeper in the ground than the palm trees originally stood.
- B. The trees shall be placed with their vertical axis in a plumb position.
- C. All backfill shall be native soil except in cases where planting in rock. Water-settle the back fill.
- D. Do not cover root ball with mulch or topsoil.
- E. Provide a watering berm at each palm. Berms shall extend a minimum of 18 inches out from the trunk all around and shall be a minimum of (6) inches high.
- F. Remove twine which ties fronds together after placing palm in planting hole and securing it in the upright position.

3.12 STAKING AND GUYING

- A. Do not stake or guy trees unless specifically required by the Contract Documents, or in the event that the Contractor feels that staking is the only alternative way to keep particular trees plumb.
 - 1. The Owner's Representative shall have the authority to require that trees are staked or to reject staking as an alternative way to stabilize the tree.
 - 2. Trees that required heavily modified root balls to meet the root quality standards may become unstable. The Owner's Representative may choose to reject these trees rather than utilize staking to temporarily support the tree.
- B. Trees that are guyed shall have their guys and stakes removed after one full growing season or at other times as required by the Owner's Representative.
- C. Tree guying shall utilize the tree staking and guying materials specified. Guying to be tied in such a manner as to create a minimum 12-inch loop to prevent girdling. Refer to manufacturer's recommendations and the planting detail for installation.
 - 1. Plants shall stand plumb after staking or guying.
 - 2. Stakes shall be driven to sufficient depth to hold the tree rigid.
- D. For trees planted in planting mix over waterproofed membrane, use dead men buried 24 inches to the top of the dead man, in the soil. Tie the guy to the dead man with a double wrap of line around the dead man followed by a double half hitch. When guys are removed, leave the dead men in place and cut the guy tape 12 inches above the ground, leaving the tape end covered in mulch.

3.13 TREE BARK PROTECTION

- A. For all street trees in commercial areas where indicated on the drawings, apply a Tree Bark Protector to each tree.

3.14 STRAIGHTENING PLANTS

- A. Maintain all plants in a plumb position throughout the warranty period. Straighten all trees that move out of plumb including those not staked. Plants to be straightened shall be excavated and the root ball moved to a plumb position, and then re-backfilled.
- B. Do not straighten plants by pulling the trunk with guys.

3.15 INSTALLATION OF FERTILIZER AND OTHER CHEMICAL ADDITIVES

- A. Do not apply any soluble fertilizer to plantings during the first year after transplanting unless soil test determines that fertilizer or other chemical additives is required. Apply chemical additives only upon the approval of the Owner's Representative.
- B. Controlled release fertilizers shall be applied according to the manufacturer's instructions and standard horticultural practices.

3.16 PRUNING OF TREES AND SHRUBS

- A. Prune plants as directed by a certified Arborist.
- B. All pruning shall be performed by a person experienced in structural tree pruning.
- C. Pruning of large trees shall be done using pole pruners or if needed, from a ladder or hydraulic lift to gain access to the top of the tree. Do not climb in newly planted trees. Small trees can be structurally pruned by laying them over before planting. Pruning may also be performed at the nursery prior to shipping.
- D. Remove and replace excessively pruned or malformed stock resulting from improper pruning that occurred in the nursery or after.
- E. Pruning shall be done with clean, sharp tools.
- F. No tree paint or sealants shall be used.

3.17 MULCHING OF PLANTS

- A. Apply 3 inches of mulch before settlement, covering the entire planting bed area. Install no more than 1 inch of mulch over the top of the root balls of all plants. Taper to 2 inches when abutting pavement.
- B. For trees planted in lawn areas the mulch shall extend to a 5 foot radius around the tree or to the extent indicated on the plans.
- C. Lift all leaves, low hanging stems and other green portions of small plants out of the mulch if covered.

3.18 PLANTING BED FINISHING

- A. After planting, smooth out all grades between plants before mulching.
- B. Separate the edges of planting beds and lawn areas with a smooth, formed edge cut into the turf with the bed mulch level slightly lower, 1 and 2 inches, than the adjacent turf sod or as directed by the Owner's Representative. Bed edge lines shall be as depicted on the drawings.

3.19 WATERING

- A. The Contractor shall be fully responsible to ensure that adequate water is provided to all plants from the point of installation until the date of Substantial Completion Acceptance. The Contractor shall adjust the automatic irrigation system, if available, and apply additional or adjust for less water using hoses as required.
- B. Hand water root balls of all plants to assure that the root balls have moisture above wilt point and below field capacity. Test the moisture content in each root ball and the soil outside the root ball to determine the water content.
- C. The Contractor shall install 25 gallon watering bag for each tree to be maintained and used for tree watering during the warranty period.
 - 1. The watering bags shall remain the property of the Owner at the completion of the work.

3.20 CLEAN-UP

- A. During installation, keep the site free of trash, pavements reasonably clean and work area in an orderly condition at the end of each day. Remove trash and debris in containers from the site no less than once a week.
 - 1. Immediately clean up any spilled or tracked soil, fuel, oil, trash or debris deposited by the Contractor from all surfaces within the project or on public right of ways and neighboring property.
- B. Once installation is complete, wash all soil from pavements and other structures. Ensure that mulch is confined to planting beds and that all tags and flagging tape are removed from the site. The Owner's Representative's seals are to remain on the trees and removed at the end of the warranty period.

- C. Make all repairs to grades, ruts, and damage by the plant installer to the work or other work at the site.
- D. Remove and dispose of all excess planting soil, subsoil, mulch, plants, packaging, and other material brought to the site by the Contractor.

3.21 PROTECTION DURING CONSTRUCTION

- A. The Contractor shall protect planting and related work and other site work from damage due to planting operations, operations by other Contractors or trespassers. Maintain protection during installation until Substantial Completion Acceptance. Treat, repair or replace damaged work immediately.
- B. Damage done by the Contractor, or any of their sub-contractors to existing or installed plants, or any other parts of the work or existing features to remain, including roots, trunk or branches of large existing trees, soil, paving, utilities, lighting, irrigation, other finished work and surfaces including those on adjacent property, shall be cleaned, repaired or replaced by the Contractor at no expense to the Owner.
- C. PLANT MAINTENANCE PRIOR TO SUBSTANTIAL COMPLETION ACCEPTANCE
- D. During the project work period and prior to Substantial Completion Acceptance, the Contractor shall maintain all plants.
- E. Maintenance during the period prior to Substantial Completion Acceptance shall consist of pruning, watering, cultivating, weeding, mulching, removal of dead material, repairing and replacing of tree stakes, tightening and repairing of guys, repairing and replacing of damaged tree wrap material, resetting plants to proper grades and upright position, and furnishing and applying such sprays as are necessary to keep plantings reasonably free of damaging insects and disease, and in healthy condition. The threshold for applying insecticides and herbicide shall follow established Integrated Pest Management (IPM) procedures. Mulch areas shall be kept reasonably free of weeds, grass.

3.22 SUBSTANTIAL COMPLETION ACCEPTANCE

- A. Upon written notice from the Contractor, the Landscape Architect of Record shall review the work and make a determination if the work is substantially complete.
 - 1. Notification shall be at least 7 days prior to the date the contractor is requesting the review.
- B. The date of substantial completion of the planting shall be the date when the Landscape Architect of Record accepts that all work in Planting, Planting Soil, and related sections is complete.
- C. The Plant Warranty period begins at date of written notification of substantial completion from the Landscape Architect of Record. The date of substantial completion may be different than the date of substantial completion for the other sections of the project.

3.23 END OF WARRANTY FINAL ACCEPTANCE / MAINTENANCE OBSERVATION

- A. At the end of the Warranty and Maintenance period the Owner's Representative shall observe the work and establish that all provisions of the contract are complete and the work is satisfactory.
 - 1. If the work is satisfactory, the maintenance period will end on the date of the final observation.
 - 2. If the work is deemed unsatisfactory, the maintenance period will continue at no additional expense to the Owner until the work has been completed, observed, and approved by the Landscape Architect of Record.
- B. FAILURE TO PASS OBSERVATION: If the work fails to pass final observation, any subsequent observations must be rescheduled as per above. The cost to the Owner for additional observations will be charged to the Contractor at the prevailing hourly rate of the Landscape Architect of Record.

END OF SECTION 32 9300

ST. TAMMANY PARISH LIBRARY

MANDEVILLE BRANCH RENOVATIONS

844 GIROD STREET, MANDEVILLE, LA 70448

PROJECT DATA:

EXISTING LIBRARY BUILDING ZONED B-3

OCCUPANCY TYPE:

IBC 2021: ASSEMBLY GROUP A-3
(NOT A CHANGE IN OCC.)

NFPA 101: ASSEMBLY

BUILDING USE: LIBRARY

TOTAL BUILDING AREA: 9,333 GROSS SF
6,844 NET SF

OCCUPANT LOAD: 6,844 SF / 15 NET= 456

CONST. TYPE: IIB

FIRE PROTECTION:
EXISTING AUTOMATIC BUILDING SPRINKLER SYSTEM IN ACCORDANCE WITH NFPA 13.
EXISTING FIRE ALARM SYSTEM IN ACCORDANCE WITH NFPA 72.
EXISTING PORTABLE FIRE EXTINGUISHERS IN ACCORDANCE WITH NFPA 72.

GENERAL NOTES:

1. NEW WORK SHALL BE IN COMPLIANCE WITH THE 2021 INTERNATIONAL BUILDING CODE - 135 MPH BASIC WIND SPEED (NO EXTERIOR WORK SCHEDULED IN THIS CONTRACT).
2. CONTRACTOR SHALL VISIT SITE AND VERIFY CONDITIONS PRIOR TO SUBMITTING BID. CONTRACTOR SHALL ADVISE ARCHITECT IF EXISTING CONDITIONS ARE IN CONFLICT WITH THESE DOCUMENTS.
3. GENERAL CONTRACTOR TO PROVIDE 1 YEAR WARRANTY ON ALL WORK BEGINNING ON THE DATE OF SUBSTANTIAL COMPLETION.

INTERNATIONAL EXISTING BUILDING CODE (2021)

ALTERATION - LEVEL 2

LEVEL 2 ALTERATIONS INCLUDE THE RECONFIGURATION OF SPACE, THE ADDITION OR ELIMINATION OF ANY DOOR OR WINDOW, THE RECONFIGURATION OR EXTENSION OF ANY SYSTEM, OR THE INSTALLATION OF ANY ADDITIONAL EQUIPMENT. (AND WHERE THE WORK AREA IS LESS THAN 50 PERCENT OF THE AGGREGATE AREA OF THE BUILDING.)

701.3 COMPLIANCE

ALL NEW CONSTRUCTION ELEMENTS, COMPONENTS, SYSTEMS, AND SPACES SHALL COMPLY WITH THE REQUIREMENTS OF THE INTERNATIONAL BUILDING CODE.

SCHEDULE OF ALTERNATES:

ALTERNATE #1:
WORK & MATERIALS FOR CARPET 'A'
RE: DWG A2.10 & SPEC. SECTION 012300 ALTERNATES.

ALTERNATE #2:
WORK & MATERIALS FOR LANDSCAPE INSTALLATION (PLANTS, TREES, & NEW SOILS)
RE: DWG HP01 & HP02 & SPEC. SECTION 012300 ALTERNATES.

3.26.26

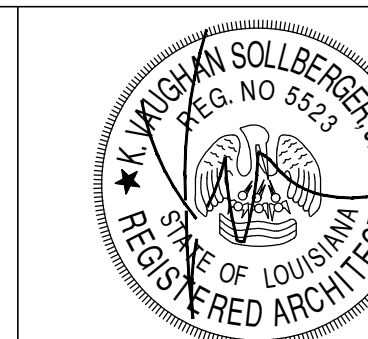

PROJECT # 23028

BID DRAWINGS

ST. TAMMANY PARISH LIBRARY

MANDEVILLE BRANCH RENOVATIONS

844 GIROD STREET, MANDEVILLE, LA 70448

INDEX OF DRAWINGS:

COVER INDEX, STRUCTURAL DATA, PROJECT DATA

SURVEY

A1.0 EXISTING SITE PLAN

A2.0 EXISTING FLOOR PLAN
A2.1 DEMO PLANS
A2.2 PROPOSED FLOOR PLAN

A2.3 NEW ENTRANCE PAVING AND DRAINAGE PLAN
HP00 LANDSCAPE DEMO & PROTECTION PLAN
HP1 HORTICULTURE PLAN
HP2 HORTICULTURE NOTES

A2.4 NEW ENTRANCE FLOOR PLAN
A2.5 PROPOSED ROOF PLAN
A2.6 ENLARGED RESTROOM RENOVATIONS & DATA CLOSET PLANS
A2.7 RESTROOM RENOVATIONS DETAILS
A2.8 RESTROOM ELEVATIONS

A2.9 EXISTING FLOORING PLAN
A2.10 CARPET REPLACEMENT PLAN

A3.0 FINISH AND OPENING SCHEDULES
A3.1 OPENING DETAILS
A3.2 STOREFRONT DETAILS

A4.0 EXISTING & PROPOSED BLDG. ELEVATIONS
A4.1 ENLARGED PROPOSED BLDG. ELEVATIONS
A4.2 EXTERIOR RENDERINGS
A4.3 EXTERIOR RENDERINGS
A4.4 EXTERIOR RENDERINGS

A5.0 EXISTING ENTRYWAY SECTION (REFERENCE)
A5.1 PROPOSED ENTRYWAY SECTION

E1.0 ELECTRICAL AND DATA PLAN



BUILDING EXTERIOR

N.T.S.

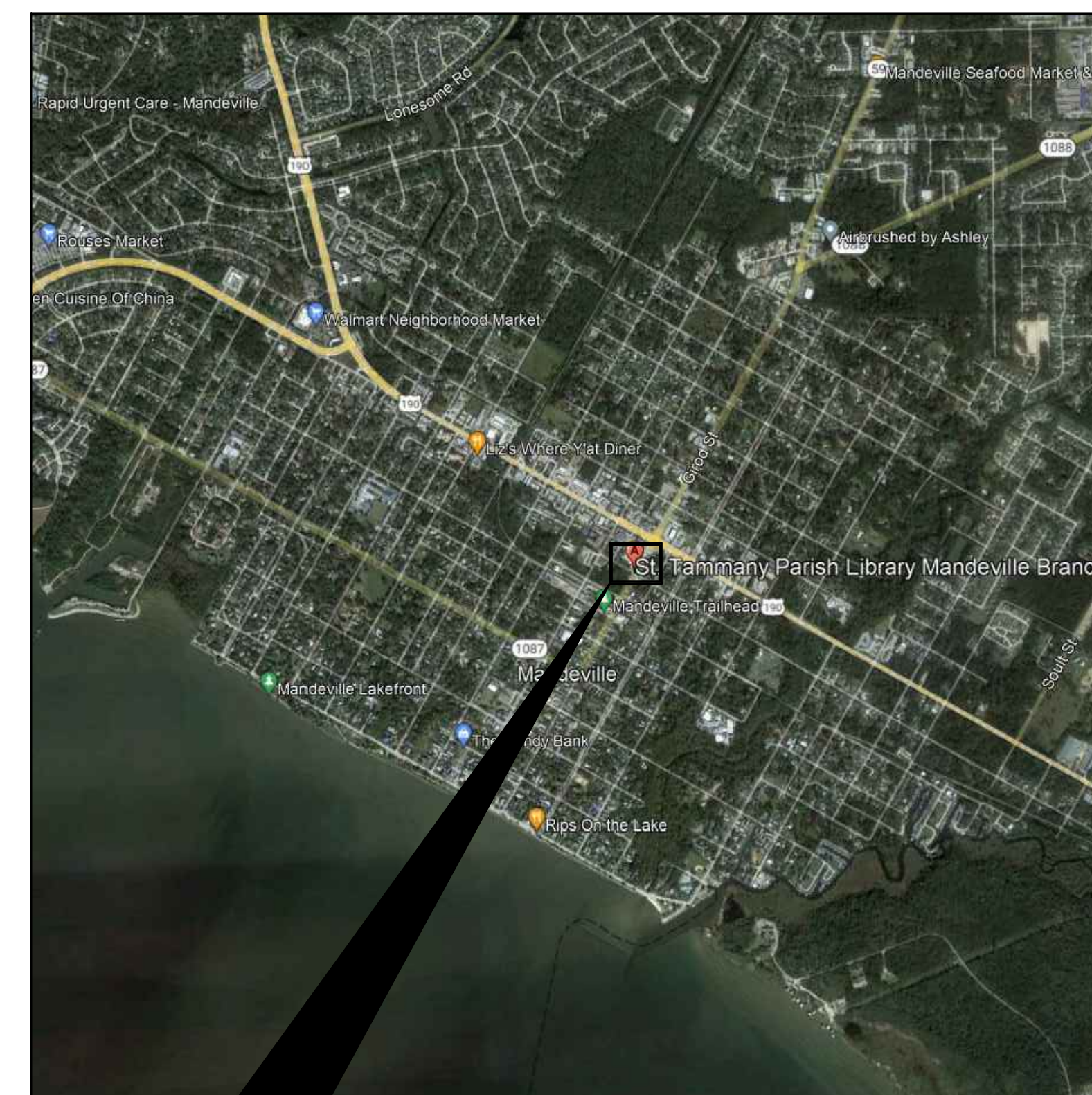

SITE

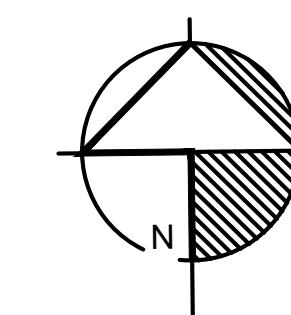

VICINITY MAP

N.T.S.

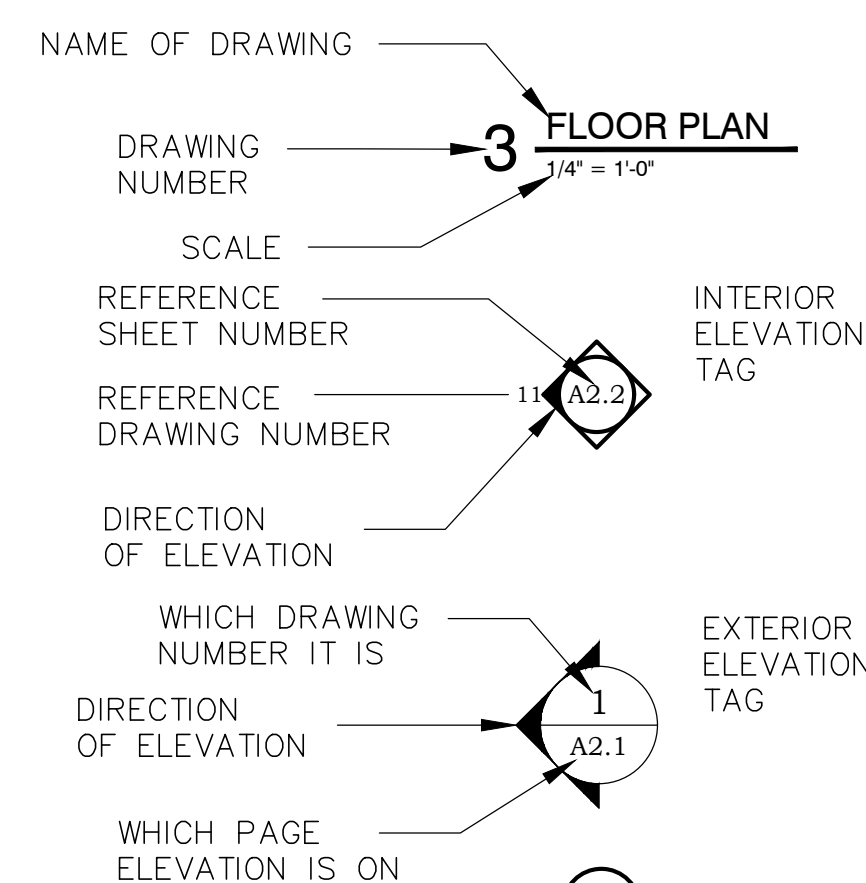

STANDARD NOTING:



KVS
architecture

235 Girod Street, Mandeville, Louisiana
985.674.3077 www.kvsarchitecture.com

NOT A BOUNDARY SURVEY

Topographic Survey of
A PORTION OF THE MANDEVILLE PUBLIC LIBRARY
SQUARE 45
TOWN OF MANDEVILLE
ST. TAMMANY PARISH, LOUISIANA
TRACE COURT (SIDE)

ADVANCED

MONTGOMERY STREET (SIDE)

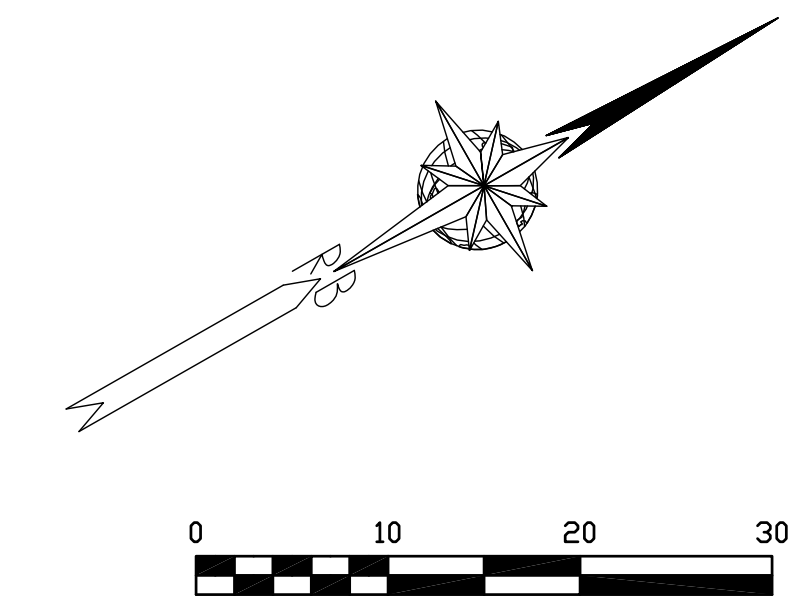

FLORIDA STREET (SIDE)

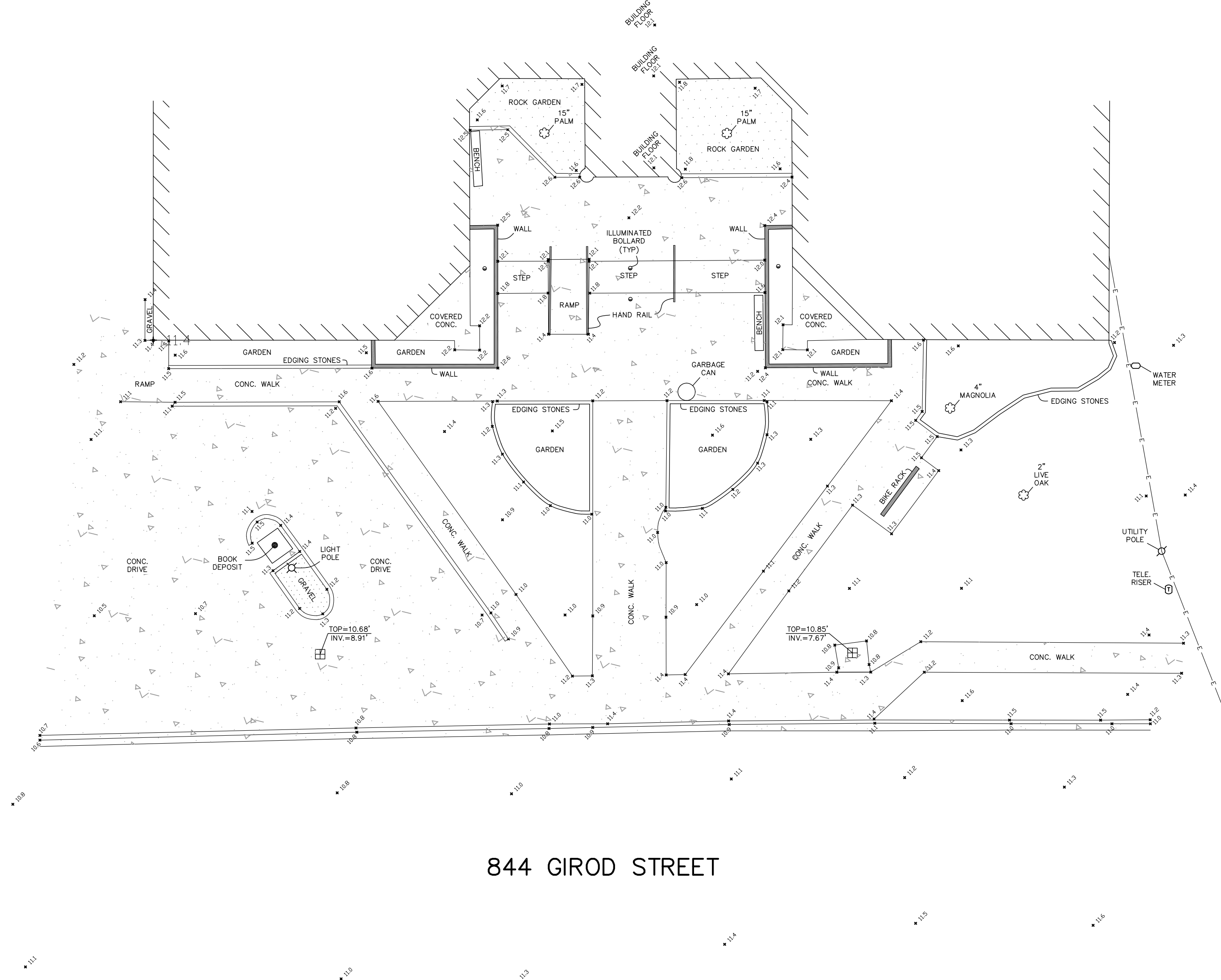

844 GIROD STREET

ADVANCED

LEGEND
••• EXISTING ELEVATION

CALL "LOUISIANA ONE-CALL"
BEFORE DIGGING
PH. 1-(800)-272-3020

THE UNDERGROUND UTILITIES SHOWN HAVE BEEN LOCATED FROM LA ONE CALL TICKET AND/OR VISIBLE UTILITY FEATURES. THE SURVEYOR MAKES NO GUARANTEE THAT THE UNDERGROUND UTILITIES SHOWN COMPRISE ALL SUCH UTILITIES IN THE AREA, EITHER IN SERVICE OR ABANDONED. THE SURVEYOR DOES NOT WARRANT THAT THE UNDERGROUND UTILITIES SHOWN ARE IN THE EXACT LOCATION INDICATED. THE SURVEYOR HAS NOT PHYSICALLY LOCATED THE UNDERGROUND UTILITIES, EXCEPT ABOVE GROUND VISIBLE UTILITY FEATURES. NO EXCAVATIONS WERE MADE DURING THE PROCESS OF THIS SURVEY TO LOCATE BURIED UTILITIES/STRUCTURES.

NOTE: ELEVATIONS SHOWN HEREON WERE DERIVED BY GPS OBSERVATIONS AND ARE ONLY VALID ON THE DATE SHOWN ON THIS SURVEY. ELEVATION DATUM IS REFERENCED TO NAVD88(GEOD12A).
NO ATTEMPT HAS BEEN MADE BY RANDALL W. BROWN & ASSOC., INC. TO VERIFY TITLE, ACTUAL LEGAL OWNERSHIP, SERVITUDES, EASEMENTS, SUBSURFACE UTILITIES, RIGHTS OF WAY, DEED RESTRICTIONS, WETLANDS OR ENVIRONMENTAL ISSUES OR OTHER ENCUMBRANCES ON THIS PROPERTY OTHER THAN THOSE FURNISHED BY THE CLIENT.

NOT SURVEYED IN ACCORDANCE WITH THE LOUISIANA "APPLICABLE STANDARDS FOR PROPERTY BOUNDARY SURVEYS"

ADVANCED
Randall W. Brown, P.L.S.
Professional Land Surveyor
LA Registration No. 04586

NOT A BOUNDARY SURVEY

RANDALL W. BROWN & ASSOCIATES, INC.
PROFESSIONAL LAND SURVEYORS
228 W. CAUSEWAY APPROACH, MANDEVILLE, LA 70448
(985) 624-5368 • INFO@BROWNSURVEYS.COM

TOPOGRAPHIC SURVEY OF
A PORTION OF THE MANDEVILLE PUBLIC LIBRARY
SQUARE 45 * TOWN OF MANDEVILLE
ST. TAMMANY PARISH, LOUISIANA

REVISED DATE:

DRAWN BY:
J.E.D.
CHECKED BY:
RWB
DATE:
12-12-2023
SCALE:
1" = 10' ±
SURVEY No.
23615

SHEET

D:\Survey\Browns\23615\REV\23615.dwg Copyright 2023 - Randall W. Brown & Associates, Inc.



ST. TAMMANY PARISH LIBRARY
 MANDEVILLE BRANCH RENOVATIONS
 844 GIROD STREET, MANDEVILLE, LA 70448

REVISIONS:

DATE:	3.26.26
PROJECT No:	23028
DRAWING:	

A1.0

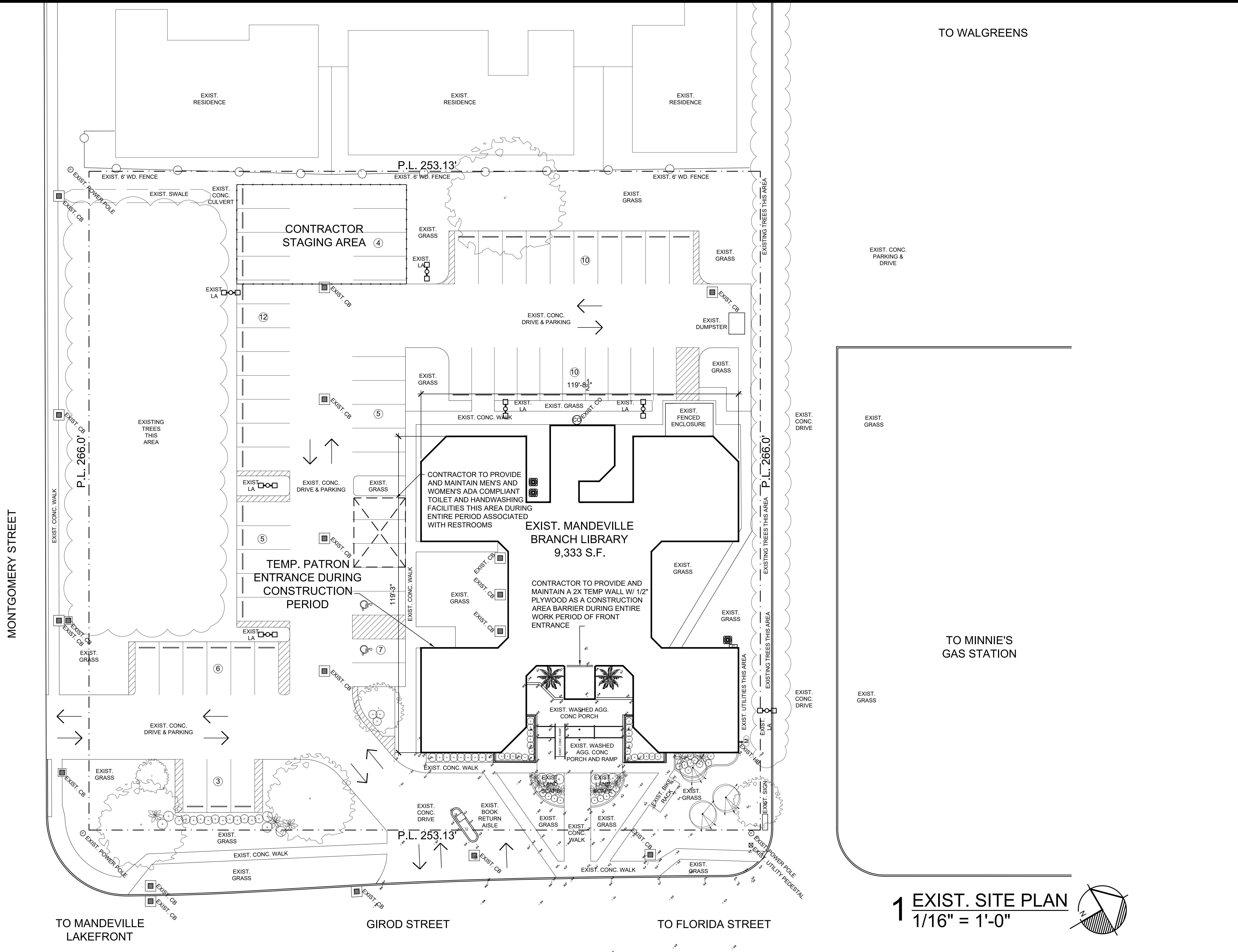

TO WALGREENS

TO MINNIE'S GAS STATION

1 EXIST. SITE PLAN
 1/16" = 1'-0"

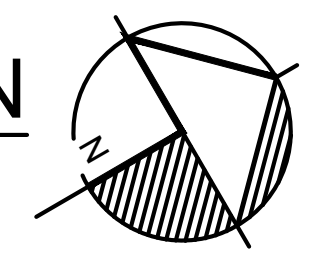

TO MANDEVILLE LAKEFRONT

GIROD STREET

TO FLORIDA STREET

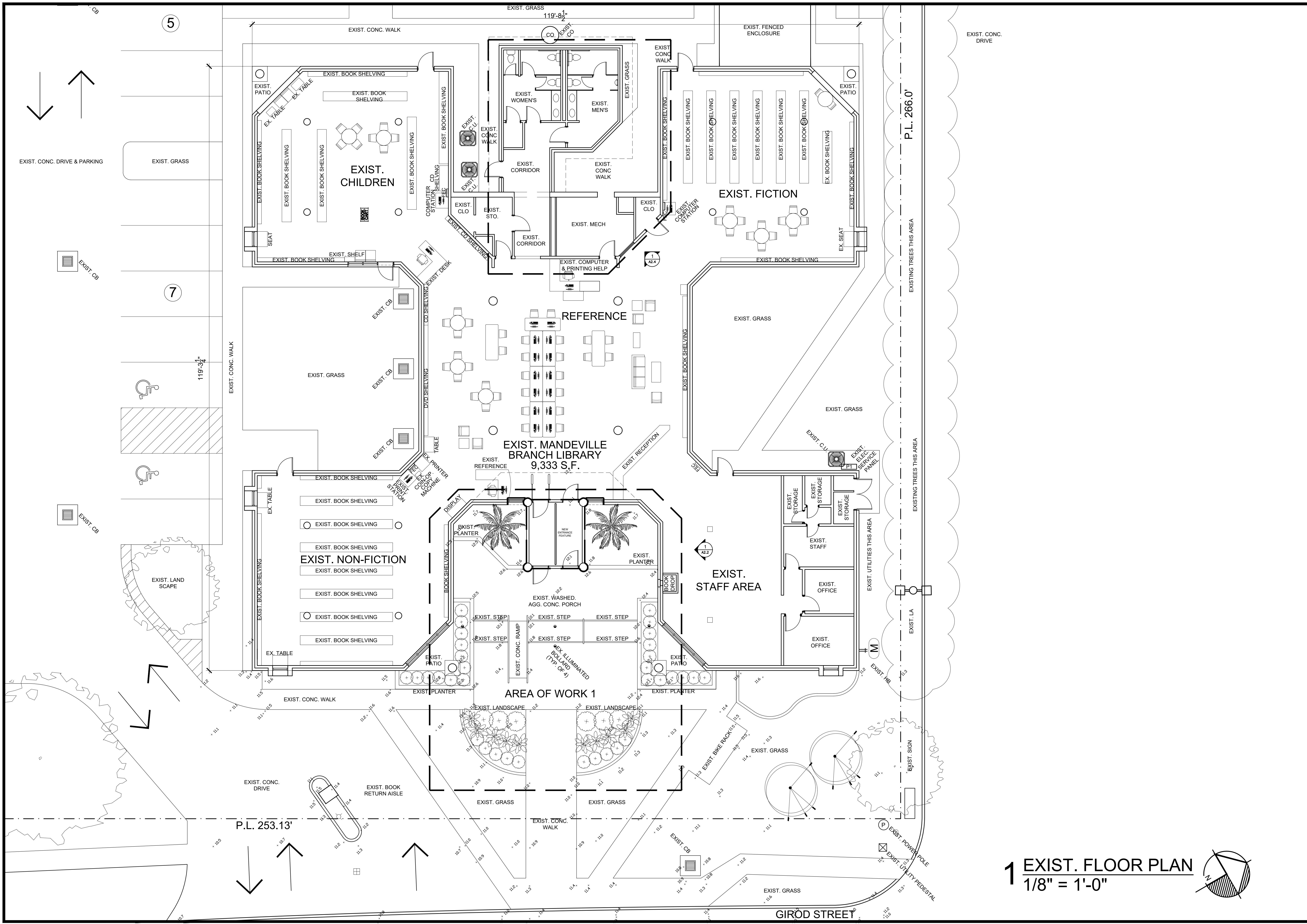

1 EXIST. FLOOR PLAN
1/8" = 1'-0"

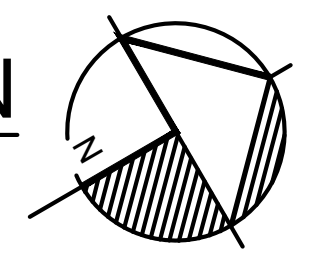

REVISIONS:	
DATE:	3.26.26
PROJECT No:	23028
DRAWING:	A2.0

CARPET REMOVAL NOTE:

ALL CARPET THROUGHOUT ENTIRE LIBRARY TO BE REMOVED AND REPLACED. SEE A2.9 & A2.10 FOR FURTHER REMOVAL AND REPLACEMENT NOTES & DETAILS.

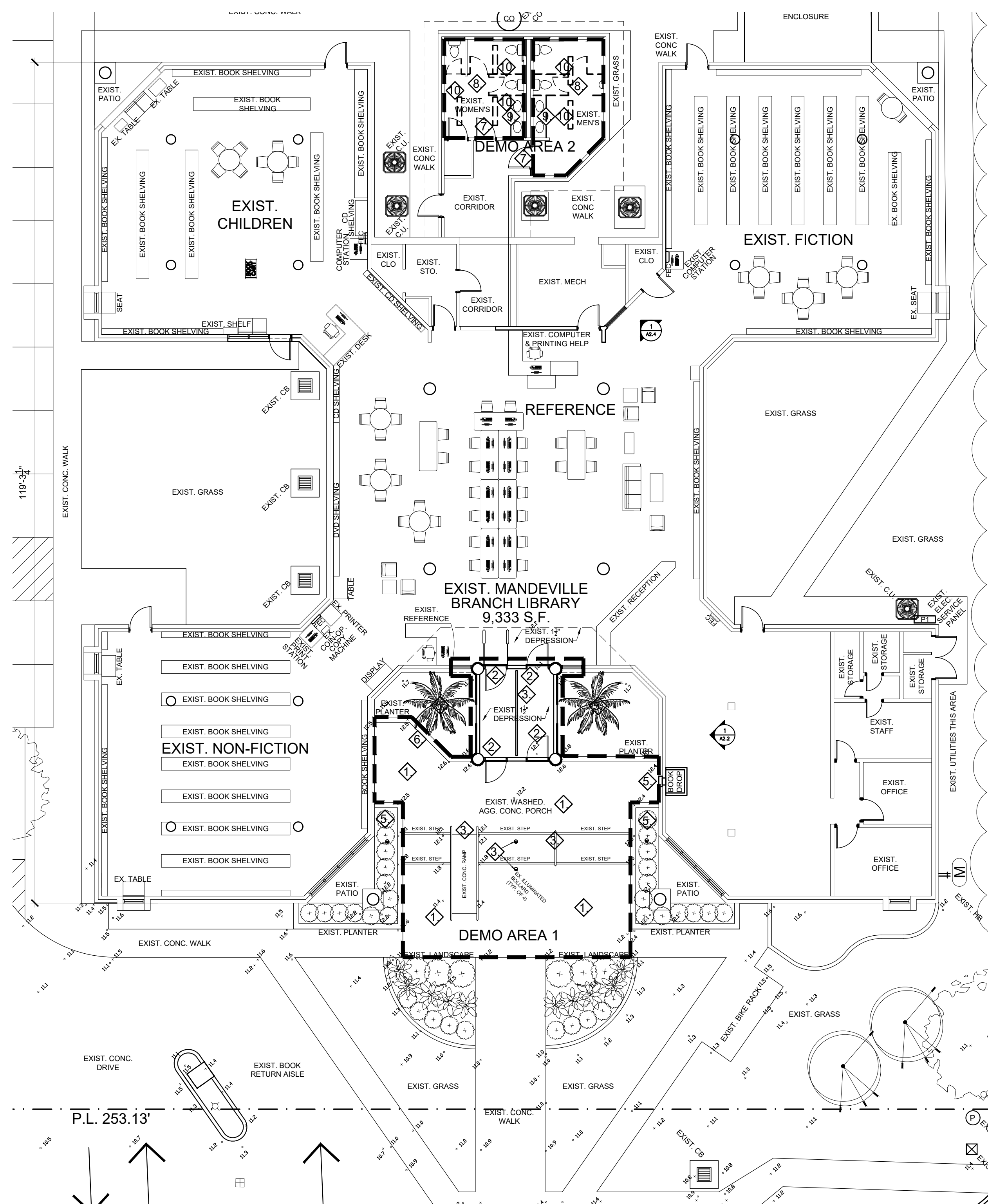

1 KEY DEMO PLAN
3/32" = 1'-0"

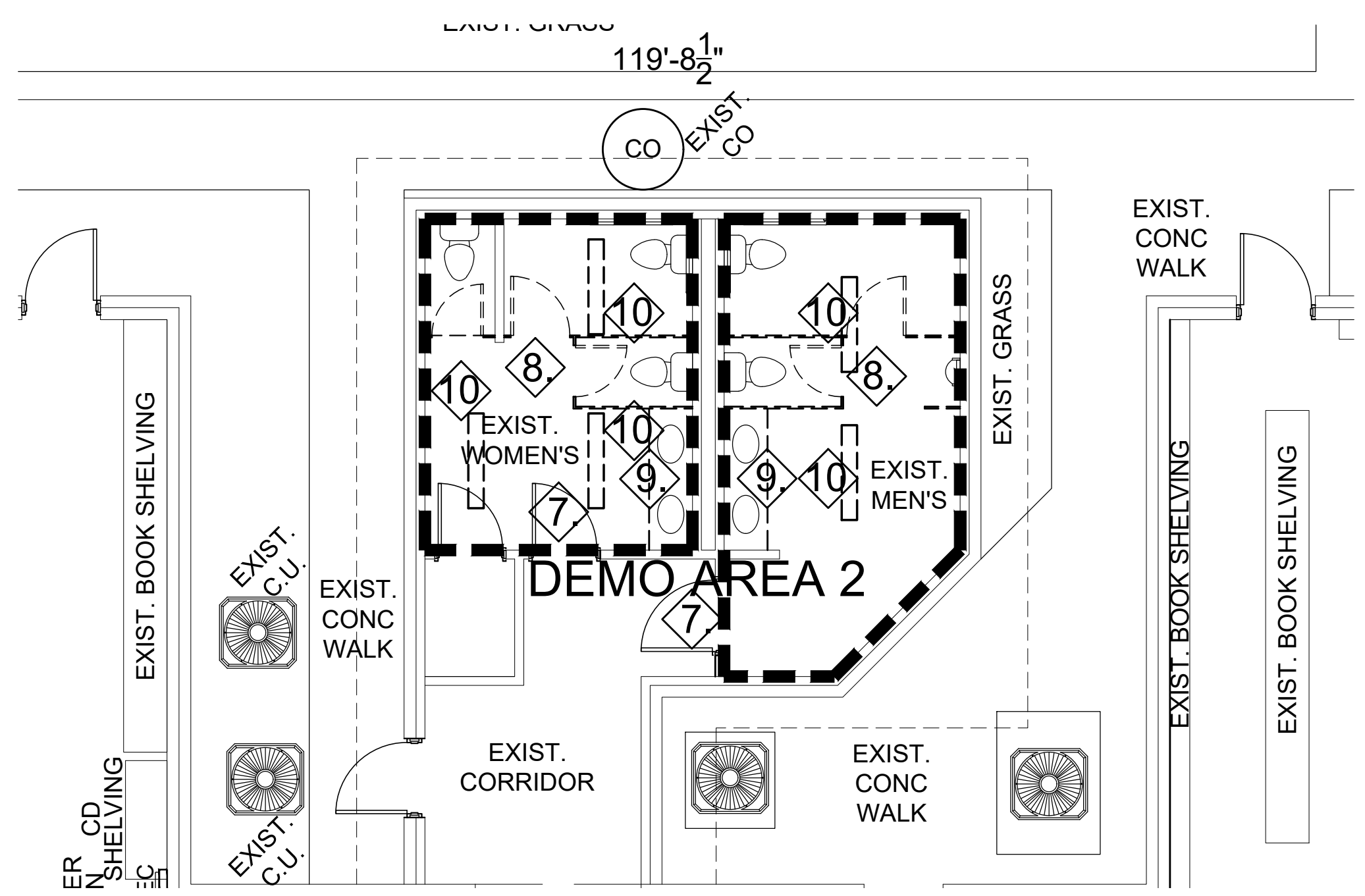

3 DEMO PLAN AT RESTROOMS
3/16" = 1'-0"

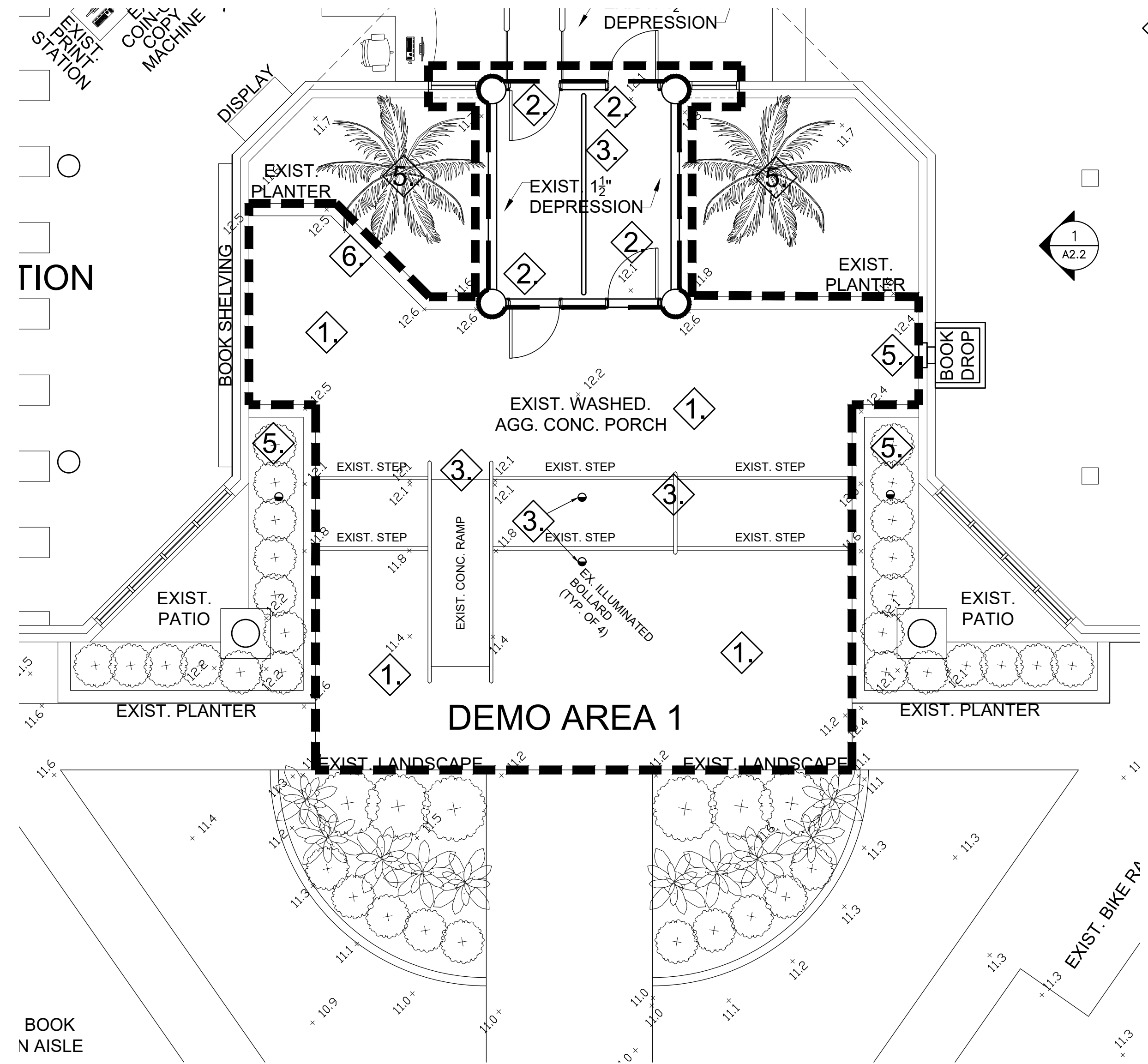

2 DEMO PLAN AT FRONT ENTRY
3/16" = 1'-0"

EXTERIOR DEMO

- 1 REMOVE EXISTING WASHED AGGREGATE CONCRETE PAVEMENT, STEPS, AND RAMP
- 2 REMOVE EXISTING ENTRANCE DOORS, WALLS AND GLASS
- 3 REMOVE EXISTING HANDRAILINGS
- 4 REMOVE EXISTING LIGHT BOLLARDS, STORE AND REUSE IN FUTURE FLOWERBED
- 5 PRESERVE EXISTING PLANTERS, BOOKDROP, AND PALM TREES
- 6 REMOVE EXISTING CURB

RESTROOM DEMO

- 7 PROTECT EXISTING WOOD DOORS, REPAIR WOOD FRAMES IN PLACE.
- 8 REMOVE PLASTIC LAMINATE COUNTERTOP APRON & BACKSLASH.
- 9 REMOVE ALL TOILET PARTITIONS
- 10 REMOVE LAVATORIES, FAUCETS AND R/R ACCESSORIES, STORE FOR REUSE
- 11 REMOVE LIGHT FIXTURES

SELECTIVE DEMOLITION NOTES:

CONTRACTOR SHALL VISIT SITE AND VERIFY CONDITIONS PRIOR TO SUBMITTING BID. CONTRACTOR SHALL ADVISE ARCHITECT IF EXISTING CONDITIONS ARE IN CONFLICT WITH THESE DOCUMENTS.

CONTRACTOR TO DISPOSE OF ALL CONSTRUCTION DEBRIS OFF-SITE IN ACCORDANCE WITH APPLICABLE LOCAL CODES AND LA DEQ.

ITEMS INDICATED TO BE SALVAGED OR REUSED SHALL BE PROTECTED AND STORED ON-SITE.

SEQUENCE DEMOLITION WORK STARTING AT HIGHER AREAS AND FINISHING AT LOWER AREAS, OR AS PRACTICAL BASED ON FIELD CONDITIONS.

HAZARDOUS MATERIALS ARE NOT EXPECTED TO BE ENCOUNTERED IN THE WORK. IF MATERIALS ARE SUSPECTED OF BEING OF HAZARDOUS CONTENT, DO NOT DISRUPT. IMMEDIATELY NOTIFY THE ARCHITECT AND OWNER.

LOCATE, IDENTIFY, DISCONNECT, AND SEAL OR CAP OFF UTILITIES AND PIPING TO BE DEMOLISHED.

DEMOLITION CONTRACTOR IS RESPONSIBLE FOR TEMPORARY SHORING OF FACILITIES TO BE DEMOLISHED AND STRUCTURES ADJACENT TO THE DEMOLITION.

ALL STRUCTURES ARE TO BE MAINTAINED BY SHORING, BRACING AND STRUCTURAL SUPPORTS AS REQUIRED TO PRESERVE STABILITY AND PREVENT MOVEMENT, SETTLEMENT OR COLLAPSE.



REVISIONS:

DATE:	3.26.26
PROJECT No:	23028
DRAWING:	

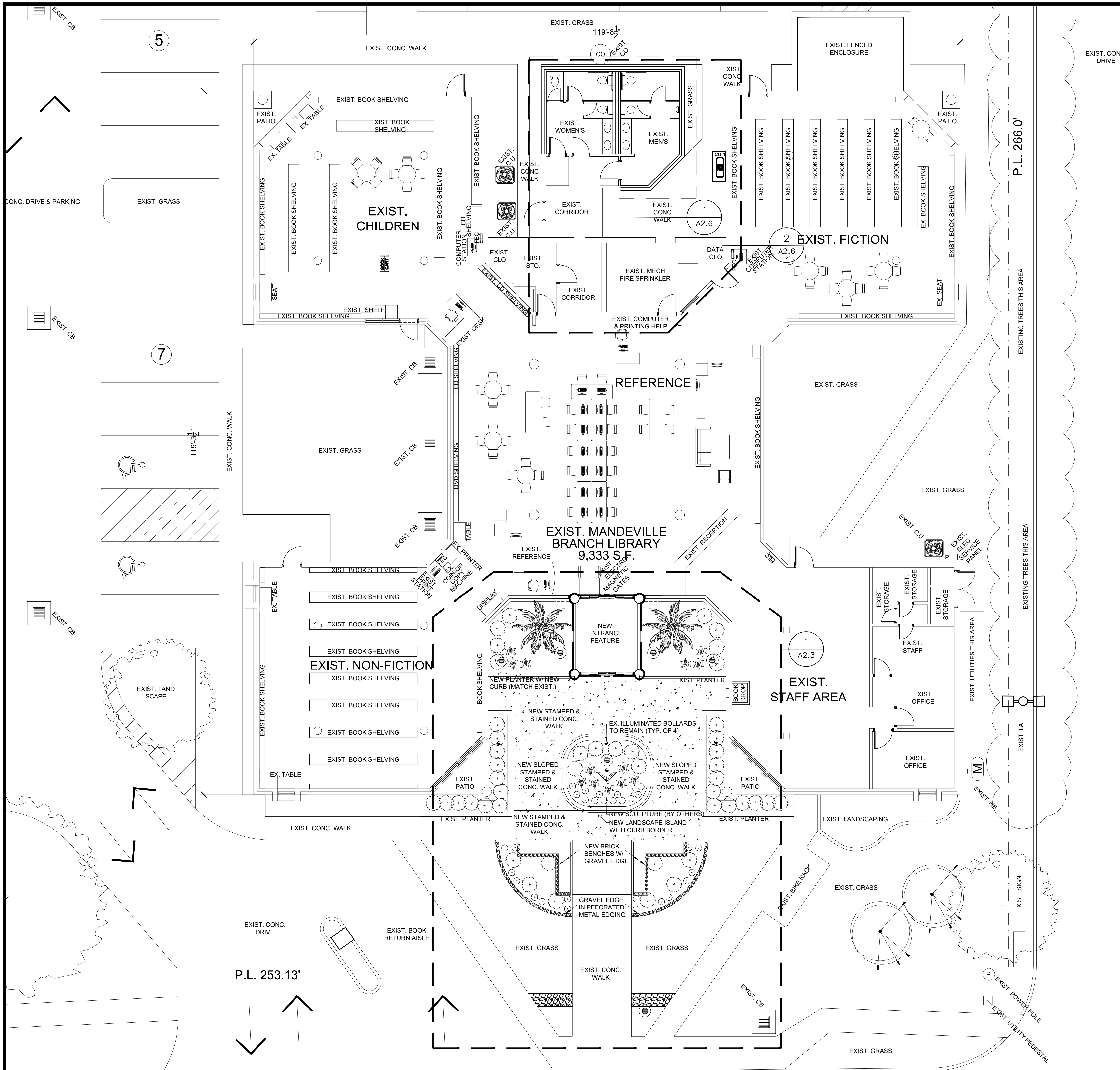

ALTERNATE #2:
 WORK & MATERIALS FOR
 LANDSCAPE INSTALLATION
 (PLANTS, TREES, & NEW SOILS)
 RE: DWG HP01 & HP02 & SPEC.
 SECTION 012300 ALTERNATES.

1 PROPOSED FLOOR PLAN
 1/8" = 1'-0"

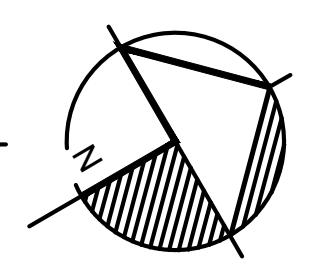

KVS architecture
 235 Girod Street, Mandeville, Louisiana
 985.674.3077 www.kvsarchitecture.com



ST. TAMMANY PARISH LIBRARY
 MANDEVILLE BRANCH RENOVATIONS
 844 GIROD STREET, MANDEVILLE, LA 70448

REVISIONS:
DATE: 3.26.26
PROJECT No: 23028
DRAWING:

A2.2

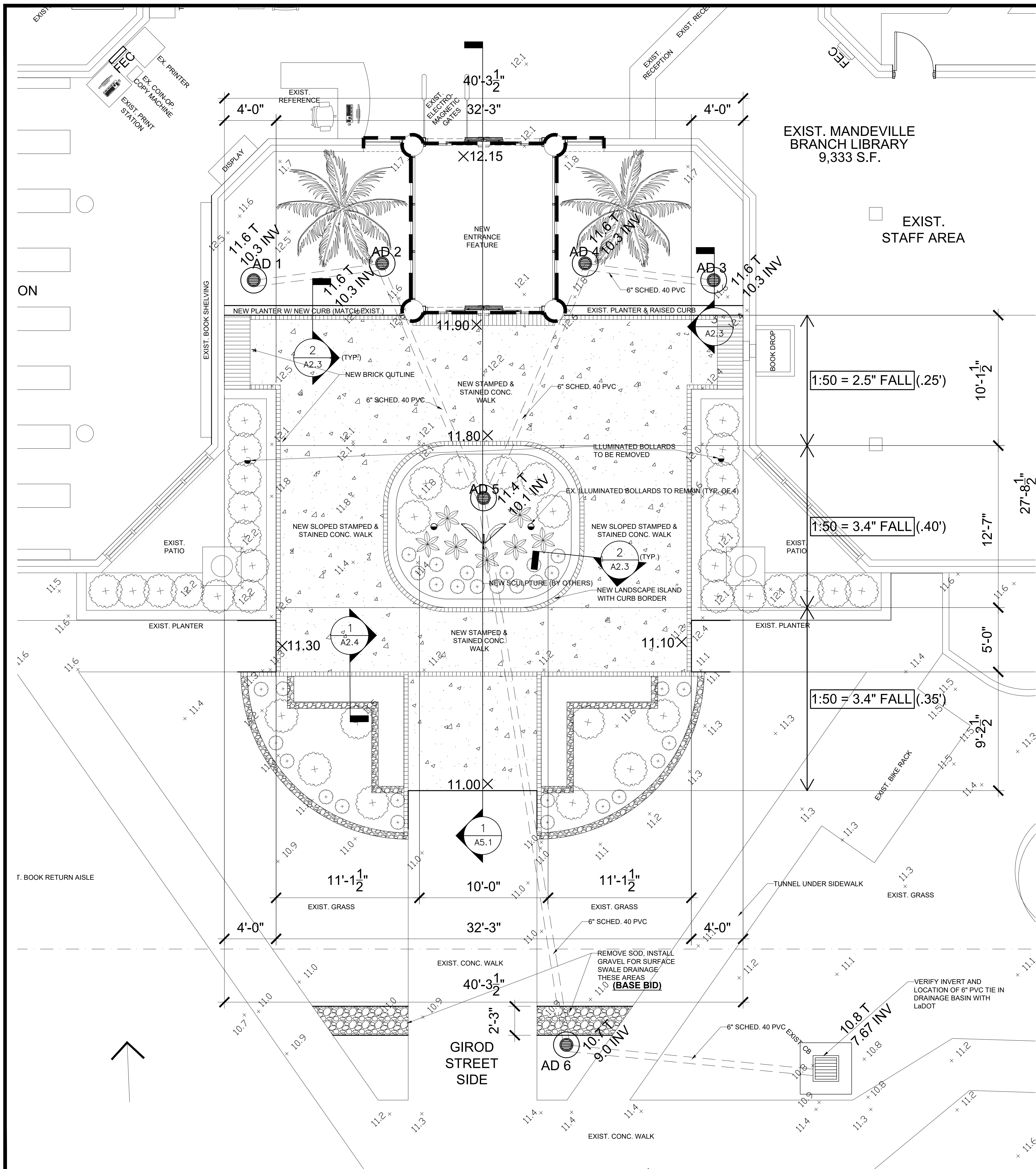

ALTERNATE #2:

WORK & MATERIALS FOR LANDSCAPE INSTALLATION (PLANTS, TREES, & NEW SOILS)
 RE: DWG HP01 & HP02 & SPEC. SECTION 012300 ALTERNATES.

NOTE: SUBSURFACE DRAINAGE IS BASE BID WORK & MATERIALS.

ALL LANDSCAPE BEDS & BENCHES ARE BASE BID WORK & MATERIALS.

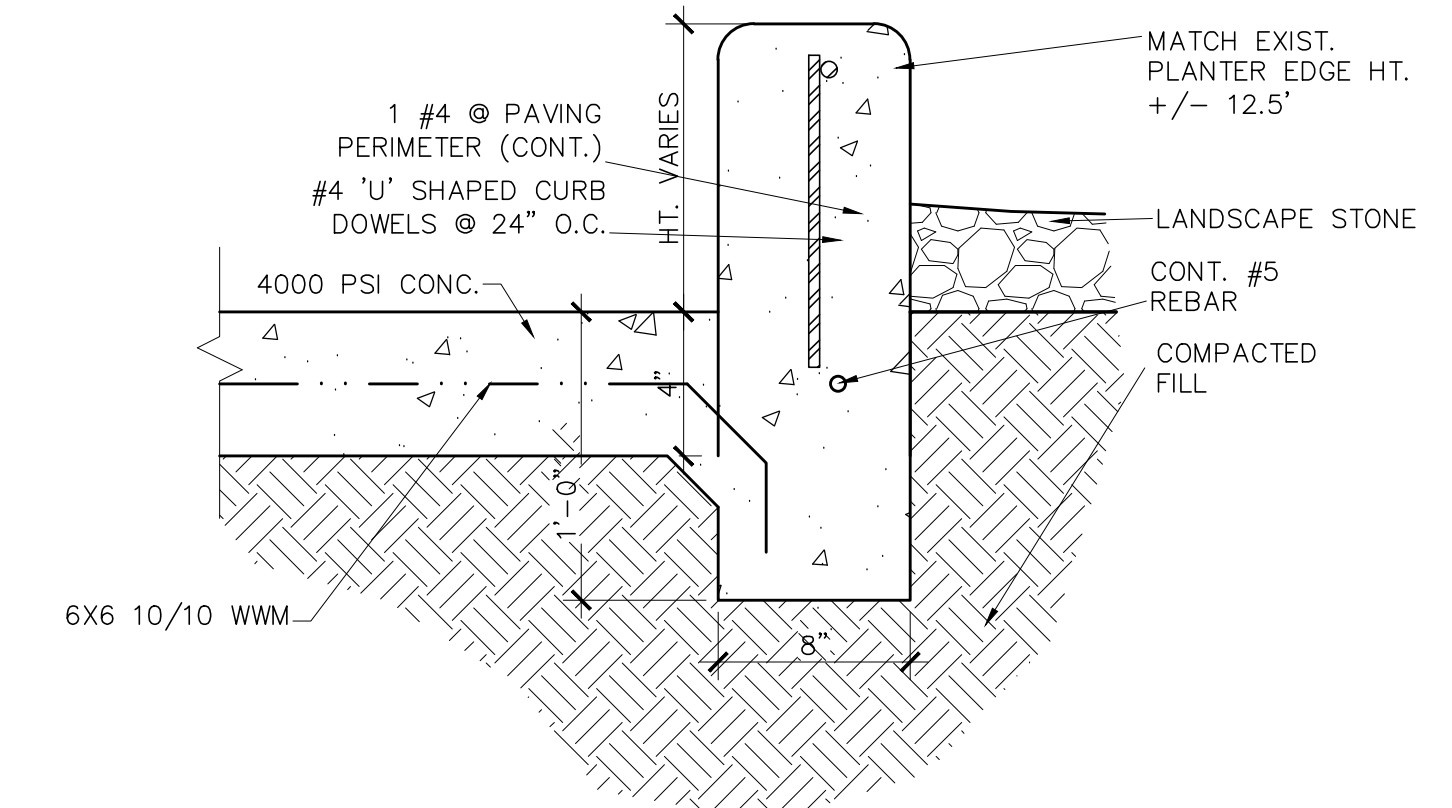

2 CURB DETAIL
 1-1/2" = 1'-0"

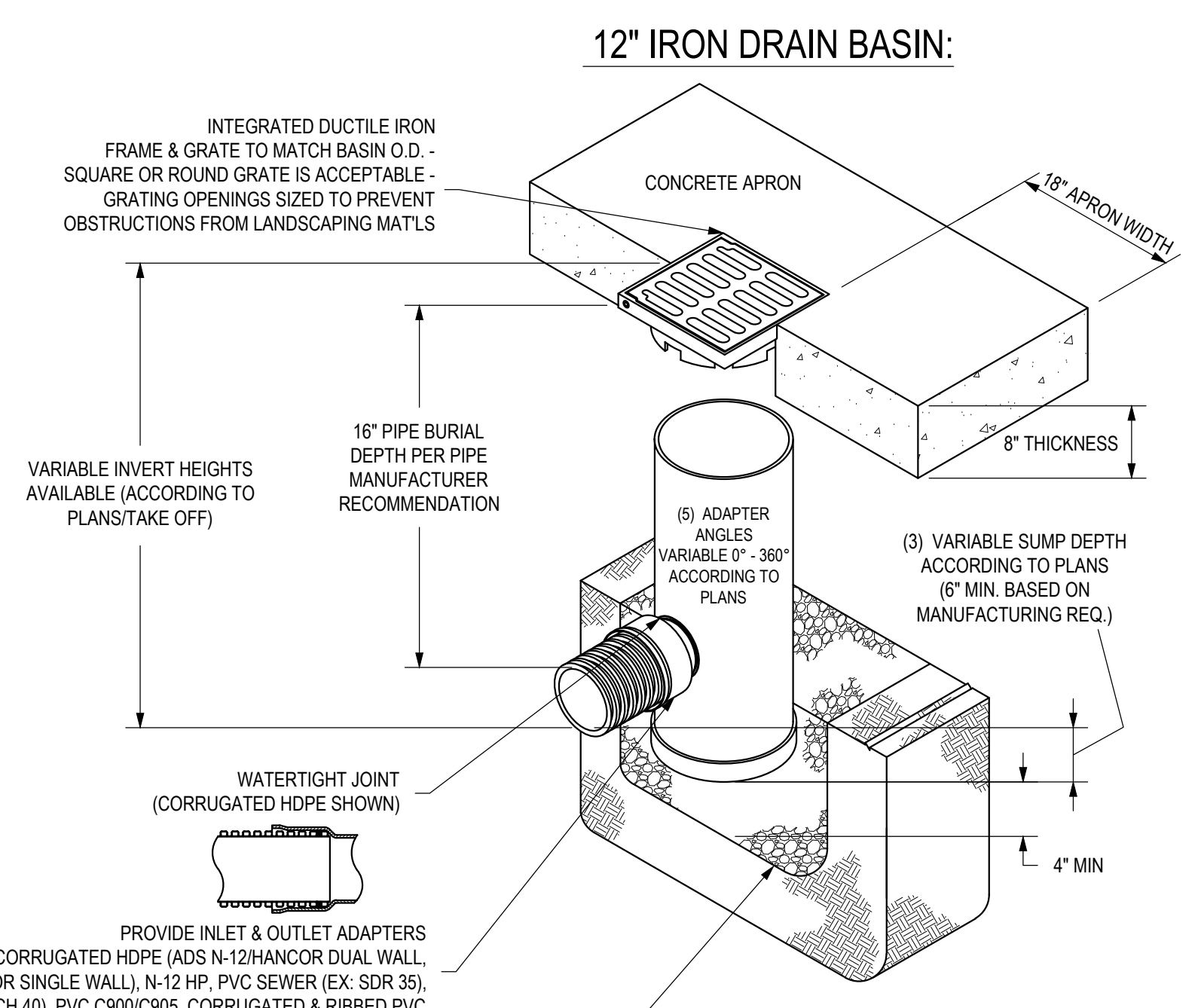

INTEGRATED DUCTILE IRON FRAME & GRATE TO MATCH BASIN O.D. - SQUARE OR ROUND GRATE IS ACCEPTABLE - GRATING OPENINGS SIZED TO PREVENT OBSTRUCTIONS FROM LANDSCAPING MATLS

CONCRETE APRON

16" PIPE BURIAL DEPTH PER PIPE MANUFACTURER RECOMMENDATION

(5) ADAPTER ANGLES VARIABLE 0° - 360° ACCORDING TO PLANS

(3) VARIABLE SUMP DEPTH ACCORDING TO PLANS (6" MIN. BASED ON MANUFACTURING REQ.)

WATERTIGHT JOINT (CORRUGATED HDPE SHOWN)

PROVIDE INLET & OUTLET ADAPTERS FOR CORRUGATED HDPE (ADS N-12/HANCOR DUAL WALL, ADS/HANCOR SINGLE WALL), N-12 HP. PVC SEWER (EX: SDR 35), PVC DWV (EX: SCH 40), PVC C900/C905, CORRUGATED & RIBBED PVC

THE BACKFILL MATERIAL SHALL BE CRUSHED STONE OR OTHER GRANULAR MATERIAL MEETING THE REQUIREMENTS OF CLASS I, CLASS II, OR CLASS III MATERIAL AS DEFINED IN ASTM D2321. BEDDING & BACKFILL FOR SURFACE DRAINAGE INLETS SHALL BE PLACED & COMPACTED UNIFORMLY IN ACCORDANCE WITH ASTM D2321.

DRAIN SYSTEM NOTES:

- 1 - GRATES/SOLID COVER SHALL BE DUCTILE IRON PER ASTM A536 GRADE 70-50-05, WITH THE EXCEPTION OF THE BRONZE GRATE.
- 2 - FRAMES SHALL BE DUCTILE IRON PER ASTM A536 GRADE 70-50-05
- 3 - DRAIN BASIN TO BE MANUFACTURED ACCORDING TO PLAN DETAILS.
- 4 - DRAINAGE CONNECTION STUB JOINT TIGHTNESS SHALL CONFORM TO ASTM D3212 FOR CORRUGATED HDPE, N-12 HP, & PVC SEWER.
- 5 - ADAPTERS CAN BE MOUNTED ON ANY ANGLE 0° TO 360°.

3 AREA DRAIN DETAIL
 3/4" = 1'-0"

1 NEW ENTRYWAY PAVING & DRAINAGE PLAN
 1/4" = 1'-0"



REVISIONS:

DATE: 3.26.26
 PROJECT No: 23028
 DRAWING:

A2.3

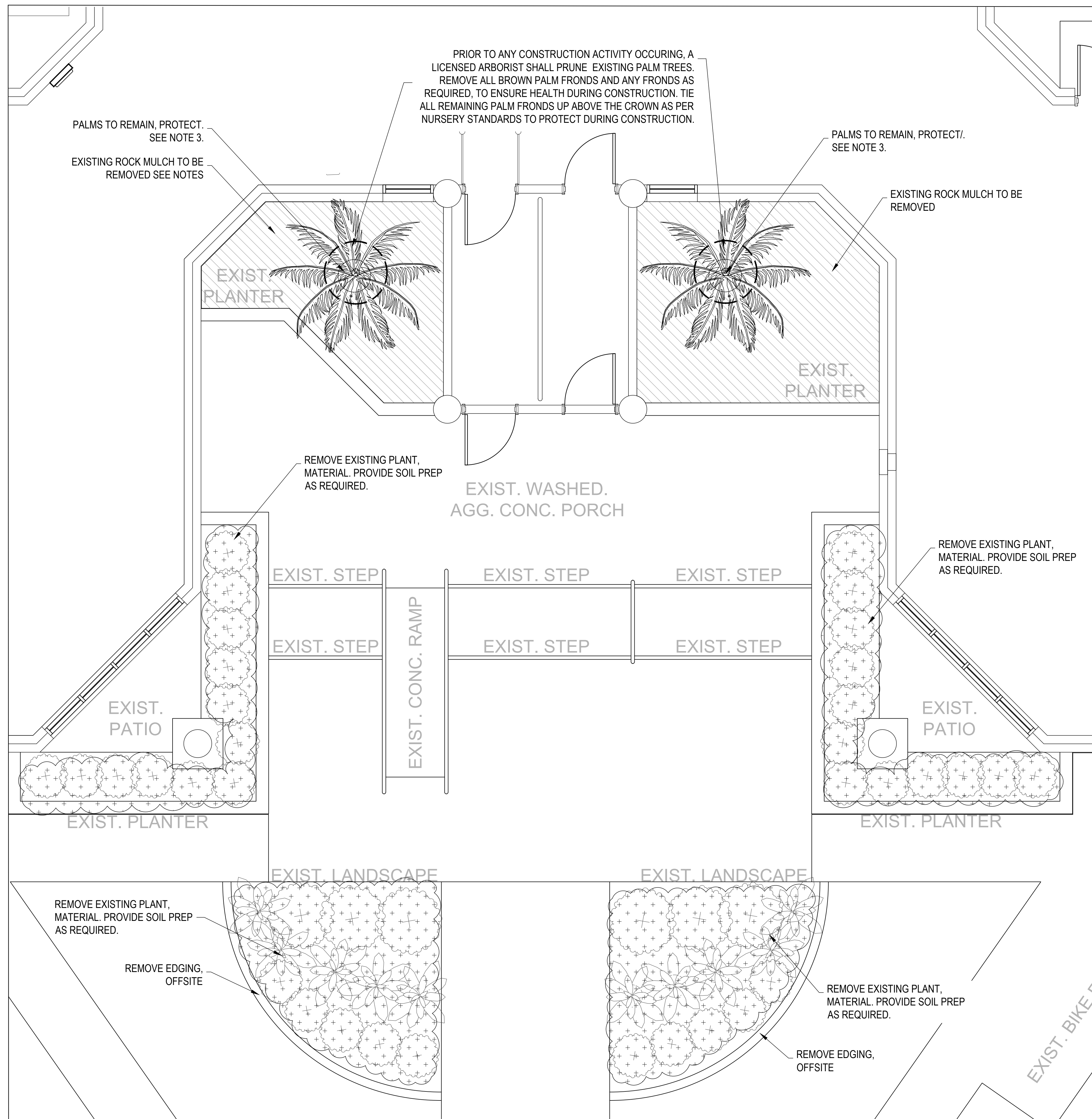

LANDSCAPE DEMO NOTES & LEGEND

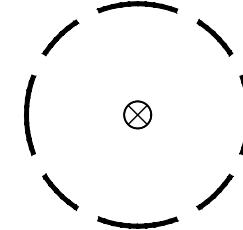
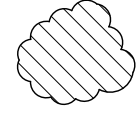
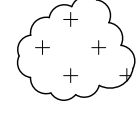
-  PROTECT EXISTING TREE
-  REMOVE EXISTING ROCK GRAVEL MULCH, CLEAN & STOCKPILE FOR RE-USE BEHIND PROPOSED BENCHES SEE ALSO HP01
-  LOCATION OF EXISTING LANDSCAPE TO BE CLEARED AND GRUBBED. REMOVE OFFSITE.

1. CONTRACTOR TO VERIFY EXISTING PLANTING PRIOR TO DEMOLITION
2. CONTRACTOR TO VERIFY ALL UTILITIES PRIOR TO DEMOLITION
3. PROVIDE ORANGE TREE PROTECTION FENCING AFTER ROCK MULCH IS REMOVED, TREE PROTECTION FENCING TO REMAIN THRU CONSTRUCTION, REMOVE FOR BED PREP AND LANDSCAPE INSTALL.

LANDSCAPE DEMO & PROTECTION PLAN
SCALE: 1/4" = 1'-0"

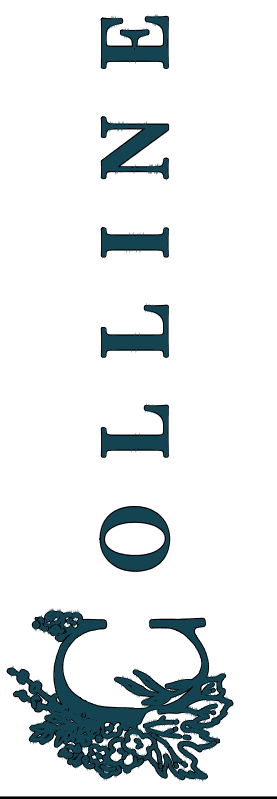

**ST TAMMANY PARISH LIBRARY
MANDEVILLE BRANCH RENOVATIONS**
844 GIROD STREET MANDEVILLE, LA 70448

No.	Revision	Date

**HORTICULTURE
DEMO &
PROTECTION
PLAN**

Date	12/4/2024
Scale	1/4"=1'-0"
	HP00

PLANT LEGEND:

SYM	TREES
	JAPANESE MAGNOLIA 'GALAXY'
	'KATHY ANN' YAUPON
SHRUBS	
	NATIVE TURK'S CAP
	ITEA
	SILVER SAW PALMETTO
GROUNDCOVERS	
	GIANT LIRIOPE
	RUDBECKIA FULGIDA SPACED 24" O.C.
	ZOYSIA 'PALISADES'
	ORNAMENTAL ROCK - MOSS BOULDER 2'X4', SIZE MAY VARY. TO BE APPROVED BY LANDSCAPE ARCHITECT.

GENERAL NOTES :

1. QUANTITY IN PLANT LIST IS LISTED AS A CONVENIENCE TO THE CONTRACTOR; CONTRACT SHALL BE BASED OFF THE PLAN OR WHICHEVER QUANTITY IS GREATER
2. CONTRACTOR TO REMOVE ALL CONSTRUCTION DEBRIS FROM SITE PRIOR TO SOIL PREP. NO CONSTRUCTION DEBRIS IS TO REMAIN IN THE SOIL COLUMN BUT SHALL BE REMOVED OFFSITE
3. SEED OR SOD ALL DISTURBED AREAS. REFER ALSO TO DETAIL 3/ SHEET HP02
4. MULCH ALL PLANTING AREAS WITH 3" OF CRUSHED PINE STRAW REFER TO TO DETAIL SHEET HP02.
5. ALL PLANTING TO CONFORM TO ANSI Z60 LATEST EDITION STANDARDS. SEE ALSO SPECS AND DETAILS.

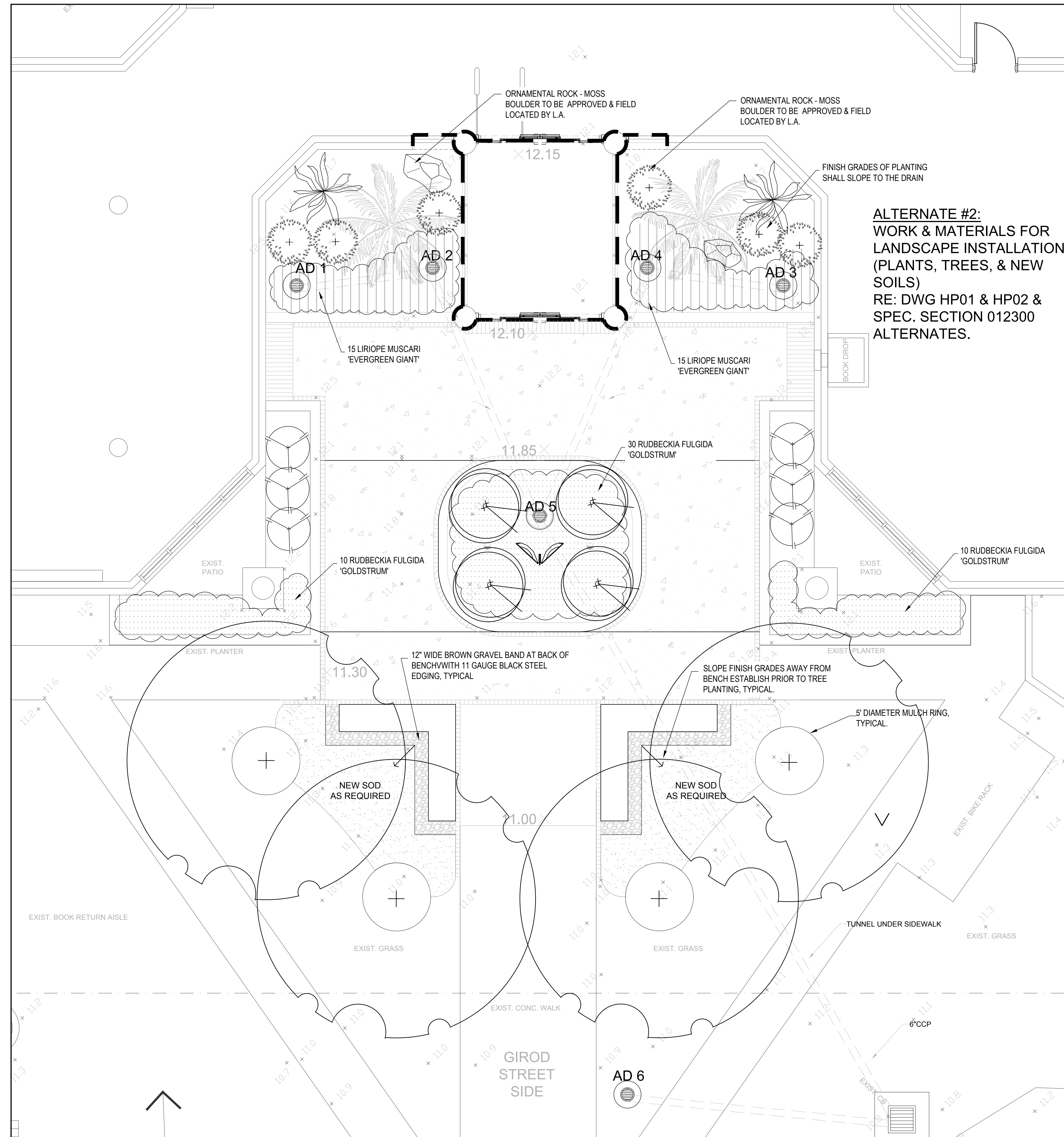

ALTERNATE #2:
WORK & MATERIALS FOR
LANDSCAPE INSTALLATION
(PLANTS, TREES, & NEW
SOILS)
RE: DWG HP01 & HP02 &
SPEC. SECTION 012300
ALTERNATES.



ST TAMMANY PARISH LIBRARY
MANDEVILLE BRANCH RENOVATIONS
 844 GIROD STREET MANDEVILLE, LA 70448

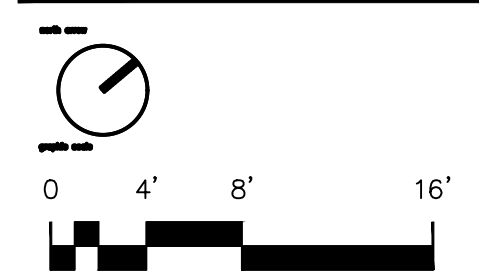

No.	Revision	Date

HORTICULTURE PLAN

Date	12/10/2024	HP01
Scale	1/4"=1'-0"	

HORTICULTURE PLAN

SCALE: 1/4" = 1'-0"

GENERAL NOTES & SPECIFICATIONS:

- CONTRACTOR TO TEST EXISTING NATIVE SOIL FOR SOIL AMENDMENT RECOMMENDATIONS 2 WEEKS PRIOR TO THE START OF LANDSCAPE WORK. COLLECT THREE SOIL SAMPLES FROM SITE AND MIX TOGETHER IN BUCKET. SEND SOIL SAMPLE TO LSU SOIL TESTING LABORATORY FOR ANALYSIS. SOIL TEST KITS CAN BE FOUND AT SIMPSON SOD: 1301 N. Florida Street Covington, LA 70433.
- EXISTING NATIVE PLANT SOIL AT PROPOSED PLANT BEDS WILL BE MODIFIED ACCORDING TO THE FOLLOWING. TILL IN 1 PART FINE SAND TO 1 PART ORGANIC COMPOST FOR EVERY 1 PART OF EXISTING NATIVE SOIL FOR AN EQUAL RATIO OF 1:1:1. COMPOST MIX TO BE COMPRISED OF PARTIALLY DECOMPOSED GRADE A ORGANIC COMPOST. ORGANIC COMPOST TO BE FREE OF SEED AND DELETERIOUS MATERIALS. REMOVE ALL DELETERIOUS DEBRIS FROM NATIVE SOIL. REMOVE ALL GRAVEL, SHELLS, WOOD BITS, ROOTS, GREATER THAN 1" IN LENGTH OR OVERALL CIRCUMFERENCE. BREAK UP NATIVE SOIL THOROUGHLY TO REMOVE SOIL CLODS GREATER THAN 1". ANY EXCESS SOIL CREATED SHALL BE USED ON SITE, FIRST IN TREE WELLS THEN AT LAWN AREAS. PROVIDE PREMIXED SOIL SAMPLE IN 1 GALLON CLEAR PLASTIC BAG TO LANDSCAPE ARCHITECT OF RECORD FOR APPROVAL PRIOR TO INSTALLATION.
- ALL PLANT MATERIAL SHALL BE FREE OF DISEASE DIEBACK, INSECTS, EGGS, BORES, AND LARVAE AT THE TIME OF PLANTING. ALL PLANTS SHALL HAVE A ROOT SYSTEM, STEM, AND BRANCH FORM THAT WILL NOT RESTRICT NORMAL GROWTH, STABILITY AND HEALTH FOR THE EXPECTED LIFE OF THE PLANT.
- CONTAINER GROWN NURSERY STOCK SHALL HAVE A WELL ESTABLISHED ROOT SYSTEM THAT REACH THE SIDES OF THE CONTAINER TO MAINTAIN A FIRM BALL, BUT SHALL NOT HAVE EXCESSIVE ROOT GROWTH ENCIRCLING THE INSIDE OF THE CONTAINER. THE ROOT COLLAR AND THE ROOT BALL FOR ALL SHRUBS AND TREES SHOULD BE FREE OF DEFECTS INCLUDING CIRCLING, KINKED, ASCENDING, AND STEM GIRDLING ROOTS. STRUCTURAL ROOTS SHALL REACH THE PERIPHERY NEAR THE TOP OF THE ROOT BALL.
- STAKE ALL TREES TALLER THAN 8'HT WITH 'ARBORTAPE', NO CABLES OR TURNBUCKLES SHALL BE USED. PROVIDE 3 WOODEN STAKES PAINTED MATTE BLACK PER TREE. TREES SHALL NOT BE WRAPPED. REMOVE STAKES AFTER 1 YEAR.
- CONTRACTOR TO SUBMIT PHOTOS OF PLANTS FOR APPROVAL TO LANDSCAPE ARCHITECT OF RECORD CLEARLY INDICATING SIZE OF PLANT AND ITS OVERALL FORM AND HEALTH.
- LANDSCAPE ARCHITECT OF RECORD SHALL OBSERVE THE WORK PRIOR TO INSTALLATION TO APPROVE PLANT LAYOUT AND AT SUBSTANTIAL COMPLETION. ANY PLANTS INSTALLED PRIOR TO APPROVAL MAY BE REMOVED AND AND RELOCATED AT NO ADDITIONAL EXPENSE OR DELAY TO THE OWNER.
- CONTRACTOR SHALL WARRANTY PLANT MATERIAL FOR UP TO 1 YEAR AFTER SUBSTANTIAL COMPLETION, AGAINST DEFECTS INCLUDING DEATH AND UNSATISFACTORY GROWTH AND EXCEPT FOR DEFECTS RESULTING FROM NEGLIGENCE BY OWNER, ABUSE BY OTHERS OR NATURAL PHENOMENA. REPLACE UNSATISFACTORY PLANT MATERIAL AT END OF WARRANTY PERIOD AT NO ADDITIONAL EXPENSE TO THE OWNER.
- CONTRACTOR TO PROVIDE GATORBAGS FOR ALL TREES
- INSTALLER REQUIREMENTS: MINIMUM 2 YEAR EXPERIENCE INSTALLING SIMILAR PRODUCTS
- CONTRACTOR TO WATER AND MAINTAIN PLANTS UNTIL TURNOVER TO OWNER. ANY DAMAGED OR UNHEALTHY PLANT MATERIAL SHALL BE REPLACED PRIOR TO TURNOVER.
- CONTRACTOR TO SPRINKLE GRANULAR MYCORRHIZAE ONTO THE ROOTBALL OF ALL NURSERY STOCK PRIOR TO PLANTING. WHEN USING ENDOBOOST PRO OR APPROVED EQUAL APPLY A RATIO OF 1/2 TEASPOON PER 1 GALLON OF NURSERY STOCK.

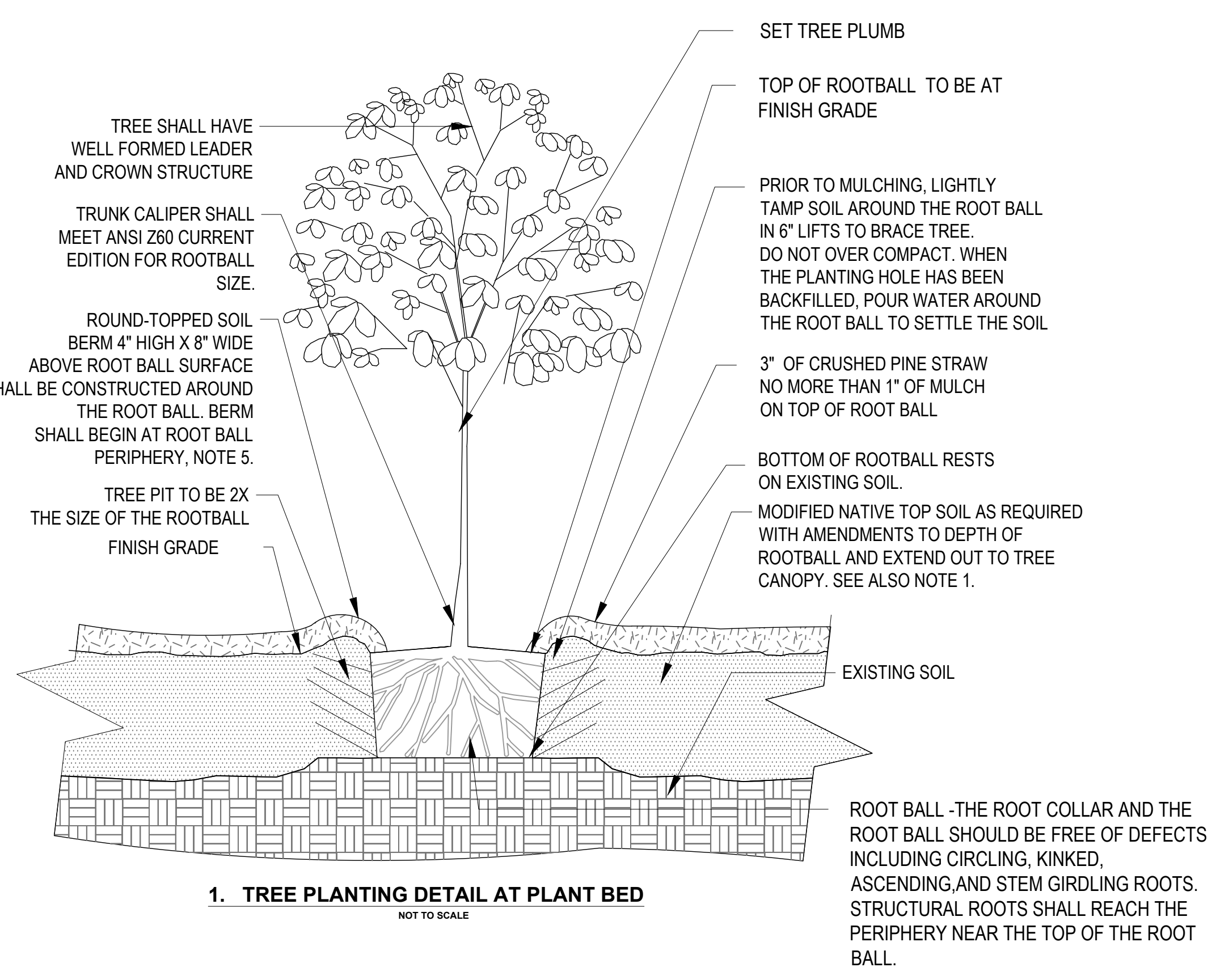

1. TREE PLANTING DETAIL AT PLANT BED
NOT TO SCALE

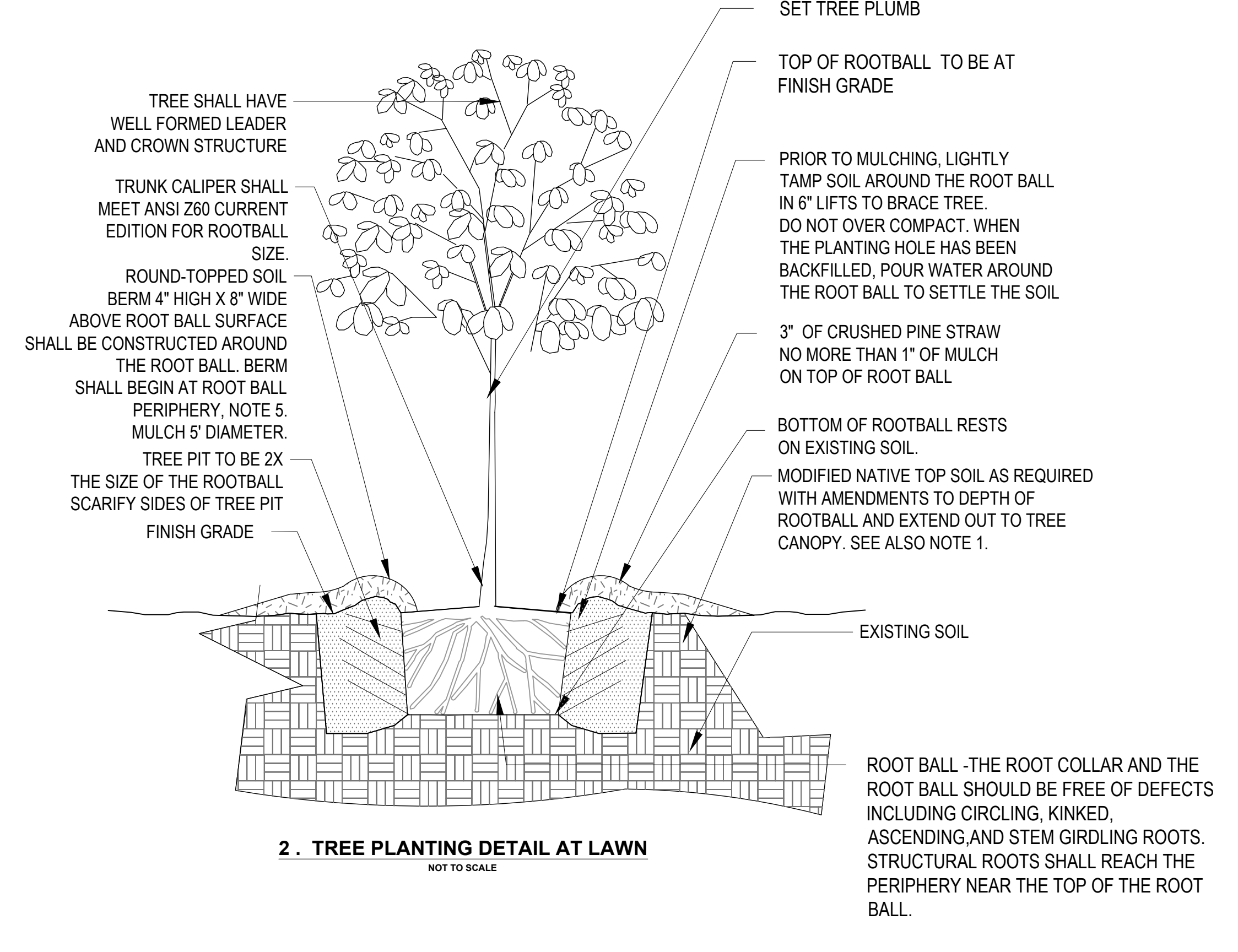

2. TREE PLANTING DETAIL AT LAWN
NOT TO SCALE

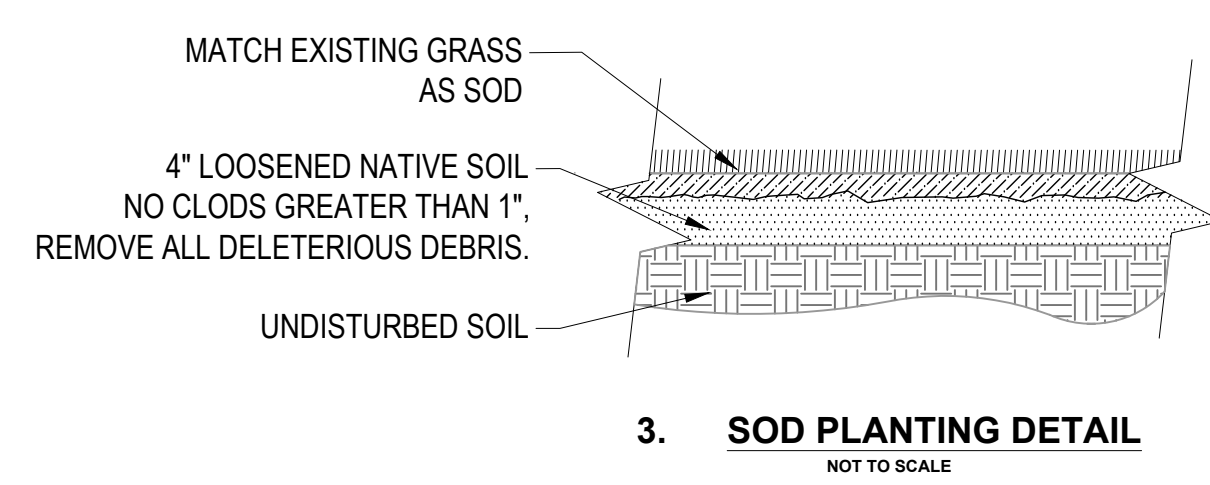

3. SOD PLANTING DETAIL
NOT TO SCALE

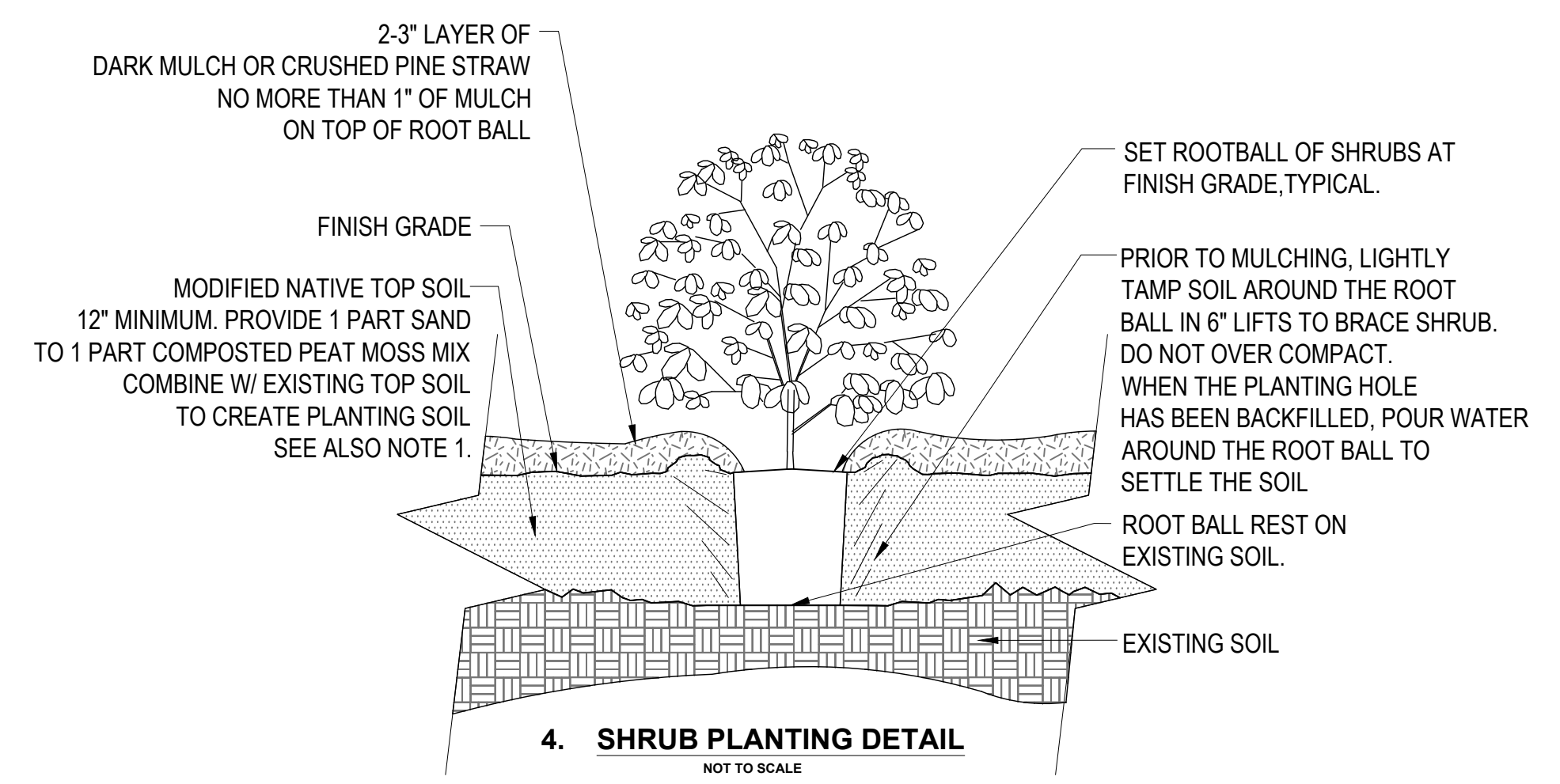

4. SHRUB PLANTING DETAIL
NOT TO SCALE

PLANT/ MATERIAL SCHEDULE (ALTERNATE #2)							
SYM	QTY	BOTANICAL NAME	COMMON NAME	CONT.	SIZE	SPACE	COMMENTS
TREES							
	4	MAGNOLIA X SOULANGEANA 'GALAXY'	'GALAXY' MAGNOLIA	B&B	8'-9' HT	PER PLAN	SPECIMEN, MATCHING
	4	ILEX VOMITORIA 'KATHY ANN'	'KATHY ANN' HOLLY	30 GALLON	5'-6' HT	PER PLAN	MULTI-STEM 2-3 CANES, MATCHING
SHRUBS							
	8	MALVAVISCUS ARBOREUS VAR. DRUMMONDII	DRUMMOND'S TURKS CAP	3 GALLON	24\"/>		

* QUANTITY IN PLANT LIST IS LISTED AS A CONVENIENCE TO THE CONTRACTOR; CONTRACT SHALL BE BASED OFF THE PLAN OR WHICHEVER QUANTITY IS GREATER. LANDSCAPE PRE-CONSTRUCTION MEETING IS REQUIRED TO VERIFY SPECIES AVAILABILITY, QUANTITY, AND LOCATION OF ALL PLANT MATERIALS. ADJUSTMENTS IN THE FIELD MAY BE REQUIRED AND ARE TO BE APPROVED BY THE LANDSCAPE ARCHITECT OF RECORD.



**ST TAMMANY PARISH LIBRARY
MANDEVILLE BRANCH RENOVATIONS**
844 GIROD STREET MANDEVILLE, LA 70448

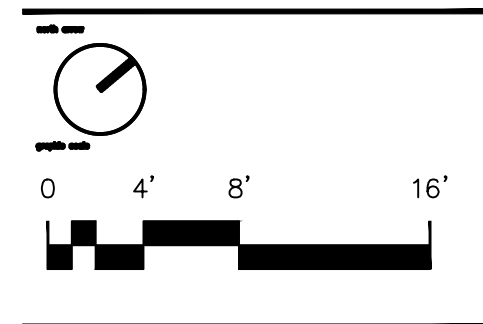

No.	Revision	Date

HORTICULTURE
DETAILS

Date	12/4/2024	HP02
Scale	NTS	

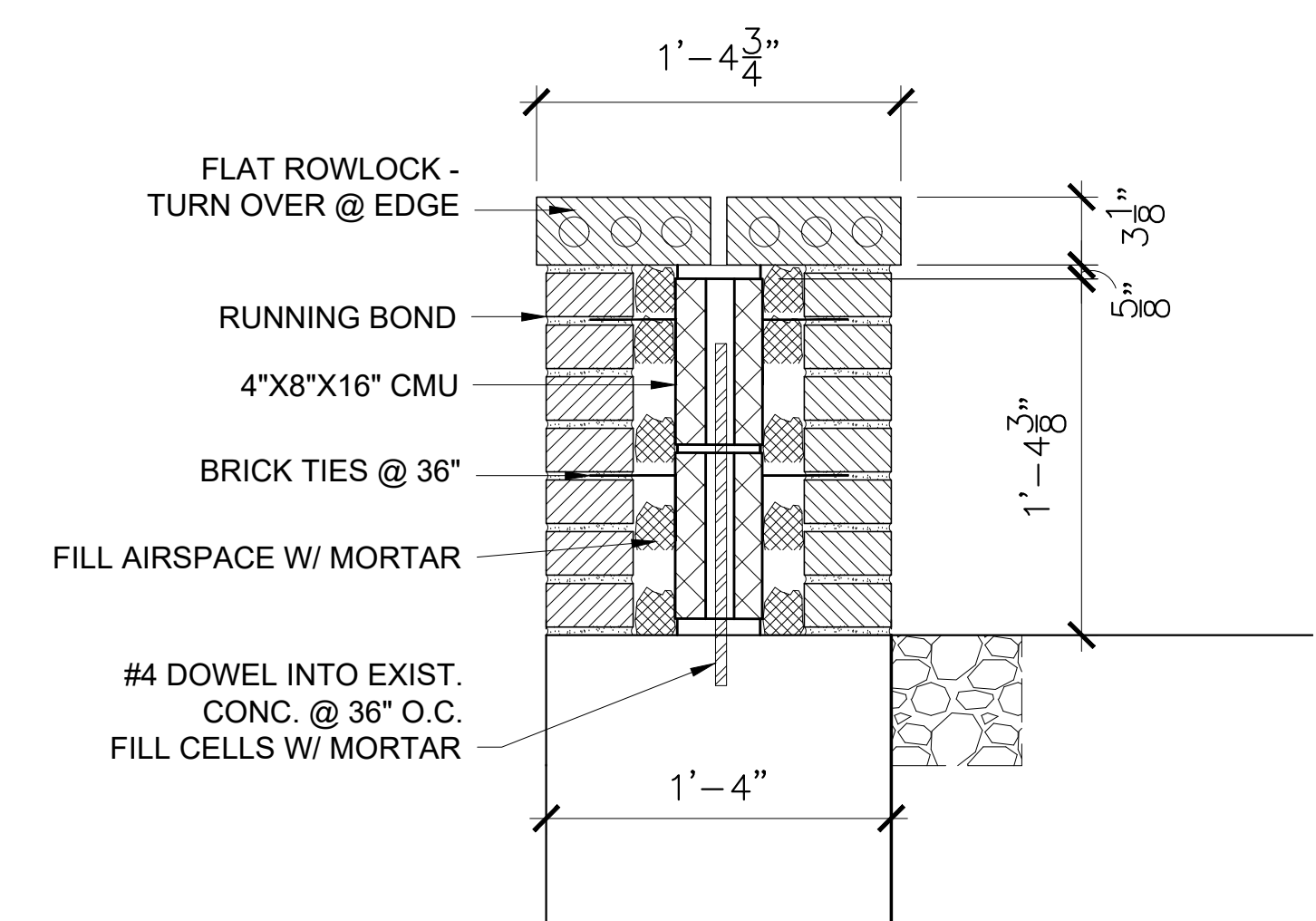
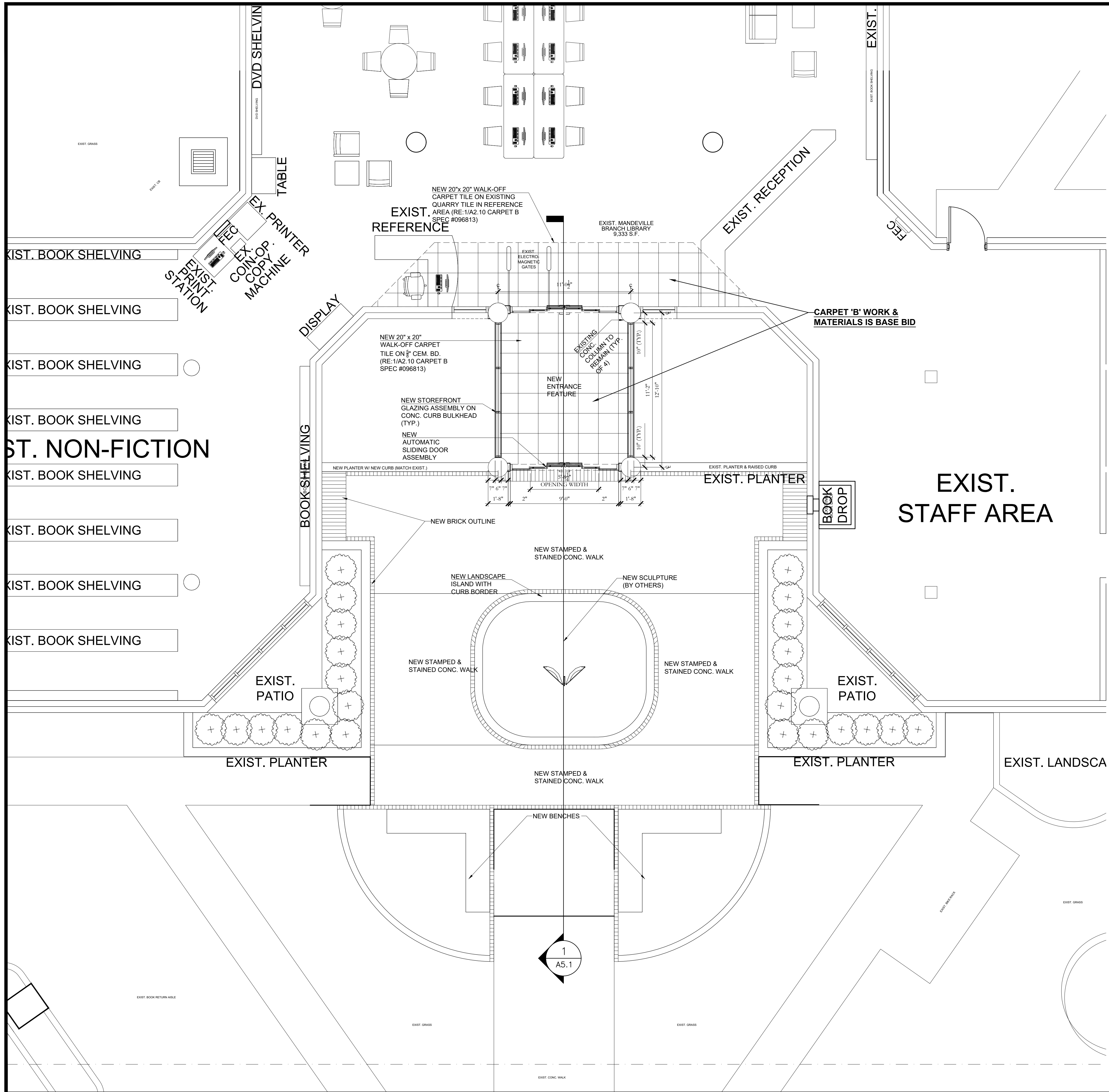

2 BENCH SECTION
1-1/2" = 1'-0"

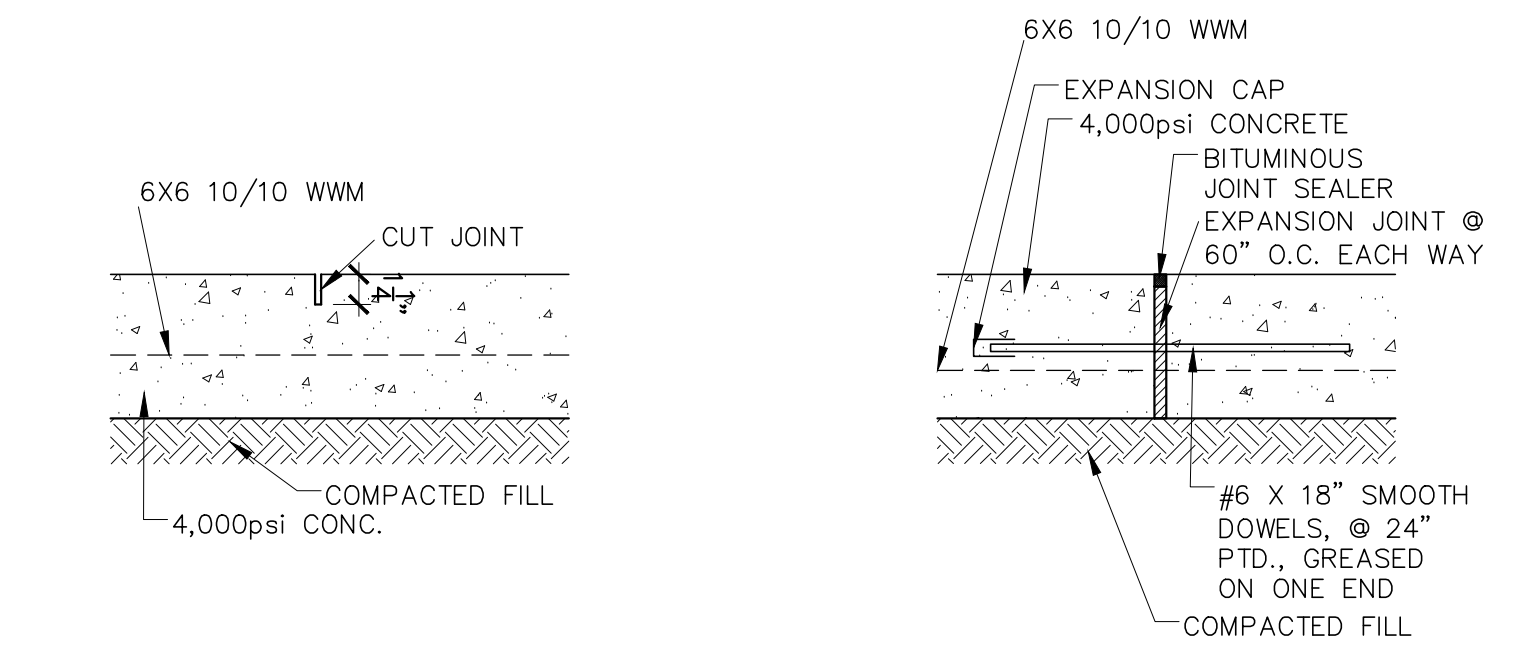

3 EXPANSION JOINT
1-1/2" = 1'-0"

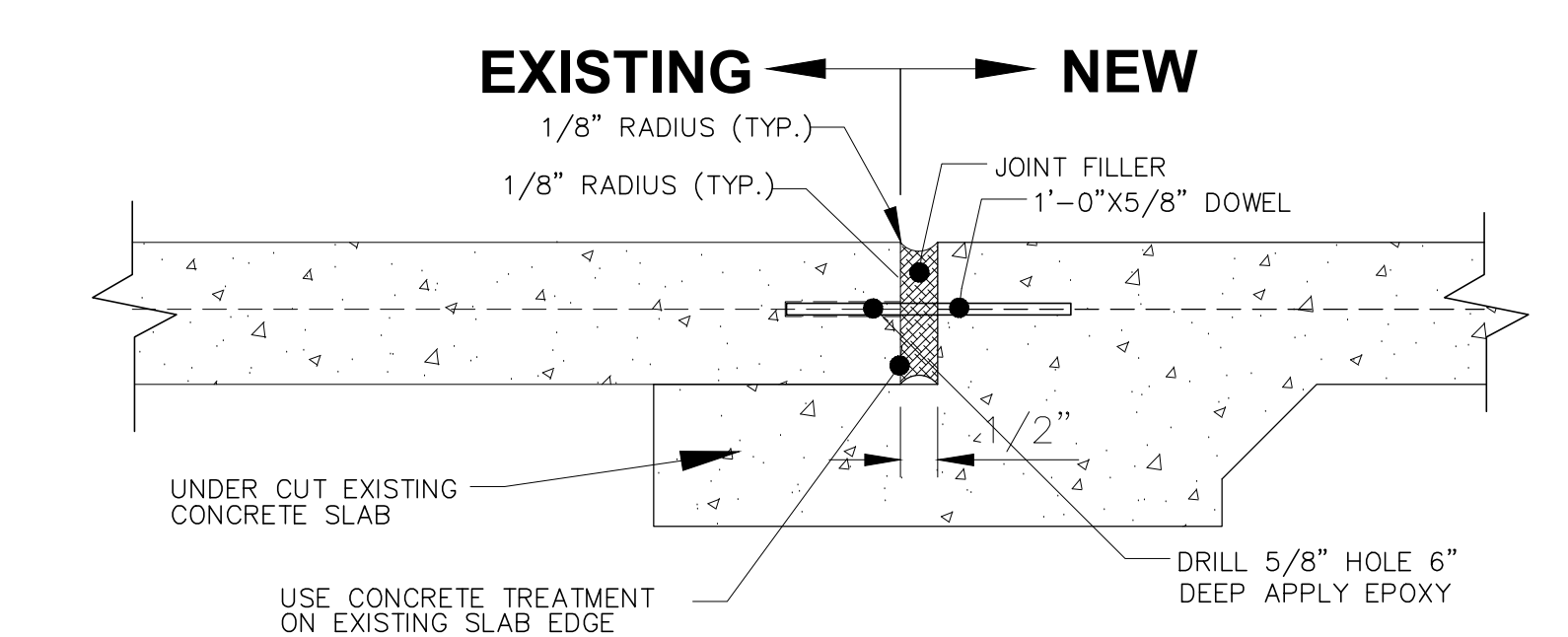

4 EXISTING PAVING TO NEW CONCRETE JOINT
1-1/2" = 1'-0"

1 NEW ENTRANCE FLOOR PLAN
1/4" = 1'-0"

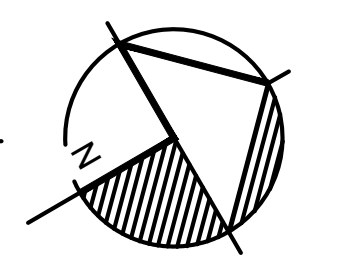

REVISIONS:

DATE:	3.26.26
PROJECT No:	23028
DRAWING:	



RENDERING IMAGE OF NEW ROOF FROM NORTH SIDE



RENDERING IMAGE OF NEW ROOF FROM ABOVE



RENDERING IMAGE OF NEW ROOF FROM SOUTH SIDE

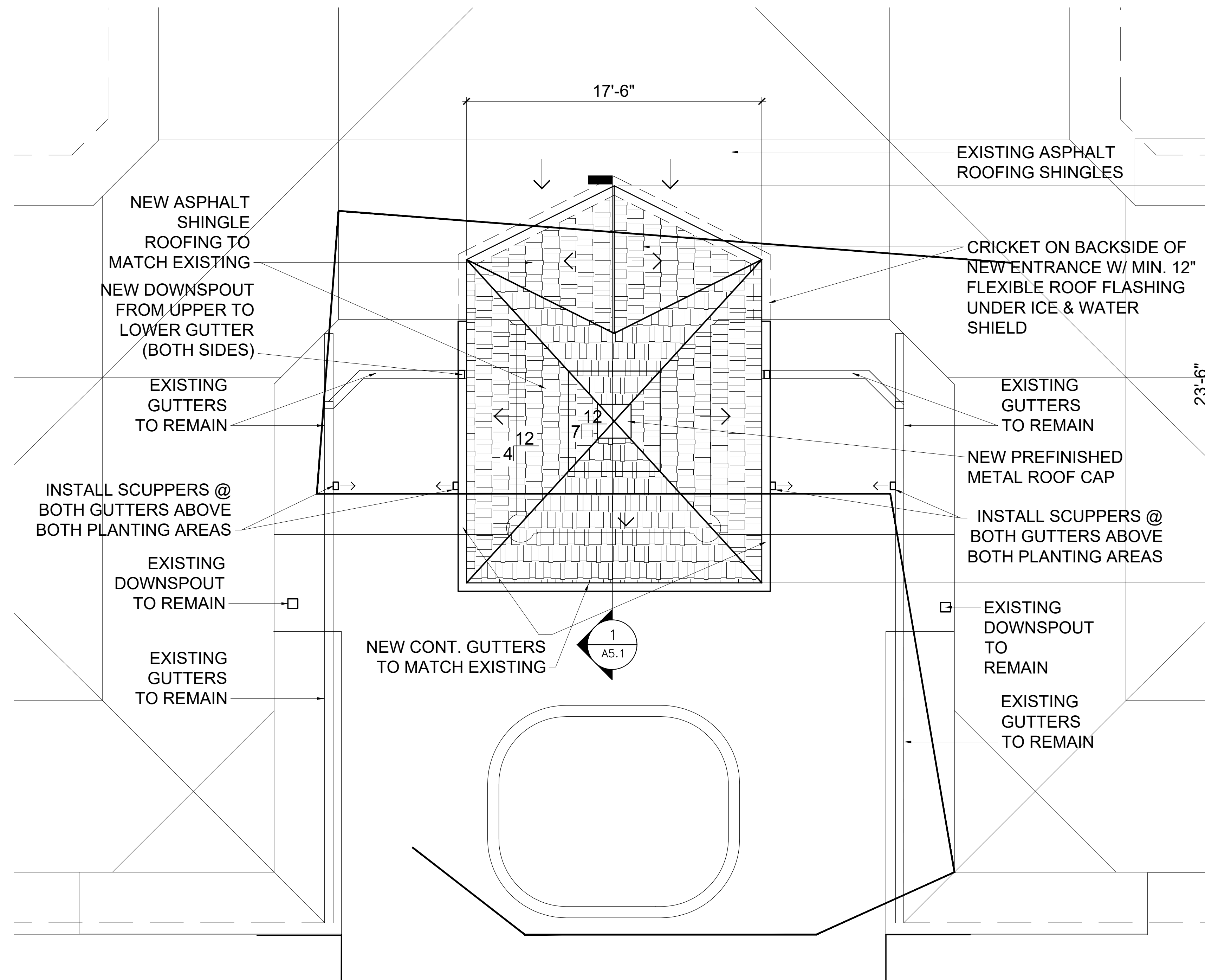

1 PROPOSED ROOF PLAN
3/16" = 1'-0"

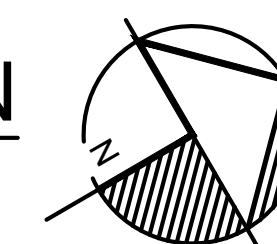

ROOFING NOTES:

1. WORK SHALL BE IN COMPLIANCE WITH THE 2021 INTERNATIONAL BUILDING CODE - 130 MPH BASIC WIND SPEED.
2. ROOFING FASTENERS AND FLASHING TO BE INSTALLED IN ACCORDANCE WITH SPECIFICATION SECTION 073113 ASPHALT SHINGLE ROOFING. FASCIA, FLASHING, GUTTERS, DOWNSPOUTS, AND TRIM MATERIALS TO MATCH GAUGE AND FINISH OF EXISTING ROOFING COMPONENTS.
3. CONTRACTOR TO DISPOSE OF ALL CONSTRUCTION DEBRIS IN ACCORDANCE WITH APPLICABLE LOCAL CODES AND LA DEQ.
4. ALL FLASHING, LAPS, FASTENERS, SUBSTRATES, SEALANTS AND OTHER REQUIRED COMPONENTS SHALL CONFORM TO THE RECOMMENDATIONS REQUIRED BY THE MANUFACTURER TO PROVIDE TWENTY-FIVE YEAR MANUFACTURER MATERIAL, WATER-TIGHTNESS AND FINISH WARRANTIES.
6. WORKMANSHIP WARRANTY WILL BE PROVIDED BY CONTRACTOR FOR A PERIOD OF TWO YEARS FROM THE DATE OF SUBSTANTIAL COMPLETION.

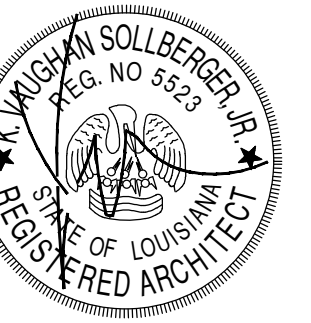

REVISIONS:
DATE: 3.26.26
PROJECT No: 23028
DRAWING:

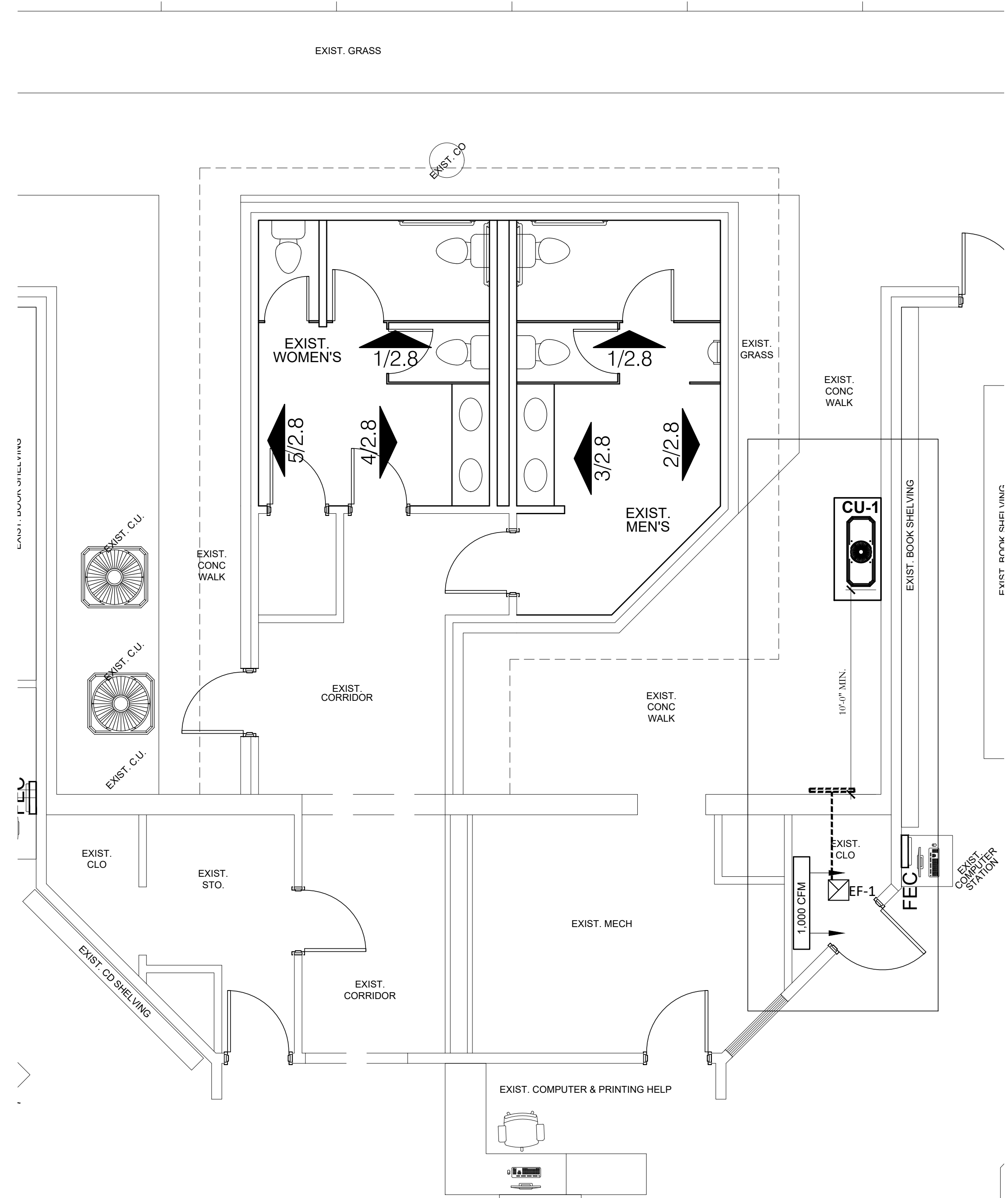

1 RESTROOM & DATA CLOSET PLAN
1/4" = 1'-0"

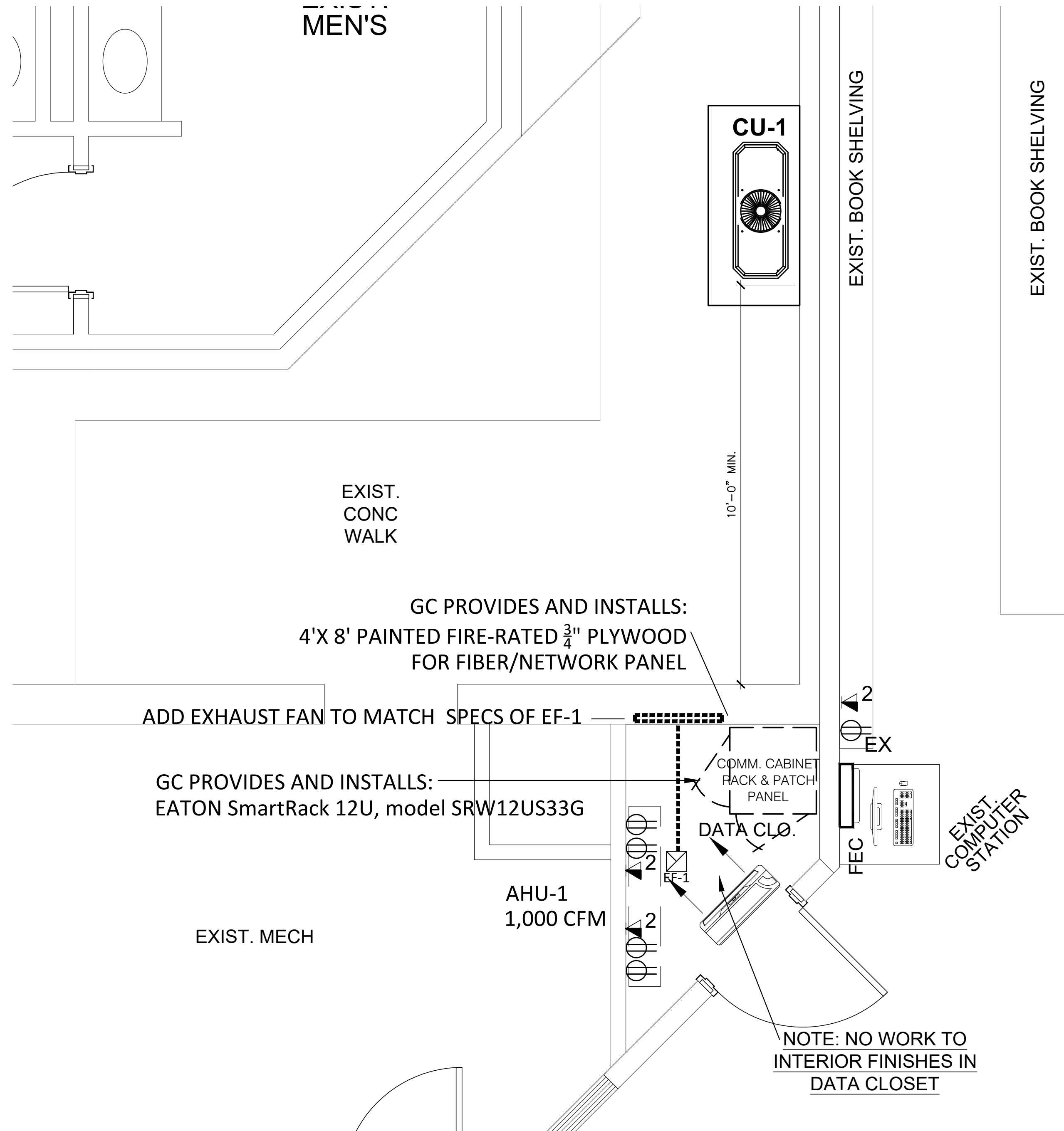
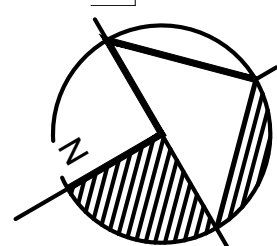

2 NEW DATA CLOSET ENLARGED PLAN
1/2" = 1'-0"

ACCEPTABLE MANUFACTURERS: DAIKIN, MITSUBISHI, LG, FUJITSU

MINI-SPLIT SYSTEM DUCTLESS HEAT PUMP UNIT SCHEDULE

INDOOR UNIT							OUTDOOR UNIT							EFFICIENCY
TAG	CFM	OUTPUT	ELECTRIC HEAT	ESP	VOLT/HZ/PHASE	FRIGIDAIRE MODEL	TAG	OUTPUT	VOLT/HZ/PHASE	MCA	MOCF	FRIGIDAIRE MODEL	MIN. FER	
AHU-1	1,000	12,000 BTU	9,000 BTU	0.5"	120/60/1	FRIG3617	CU-1	12,000 BTU	208/60/1	38.0	50	FRIG3617	15	

EXHAUST FAN SCHEDULE

TAG	CFM	ESP	TYPE	HP	DRIVE	ELEC.	LOCATION	SERVES	GREENHECK MODEL	REMARKS
EF-1	75	-	CEILING	-	DIR	120/1	CEILING	DATA CLO.	SPA-50	SWITCH W/ LIGHT

KVS architecture
235 Girod Street, Mandeville, Louisiana
985.674.3077 www.kvsarchitecture.com



ST. TAMMANY PARISH LIBRARY
MANDEVILLE BRANCH RENOVATIONS
844 GIROD STREET, MANDEVILLE, LA 70448

REVISIONS:
DATE: 3.26.26
PROJECT No: 23028
DRAWING:

A2.6



REVISIONS:
DATE: 3.26.26
PROJECT No: 23028
DRAWING:

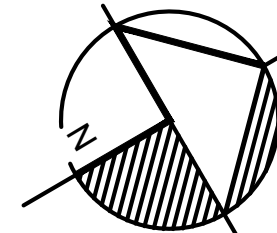
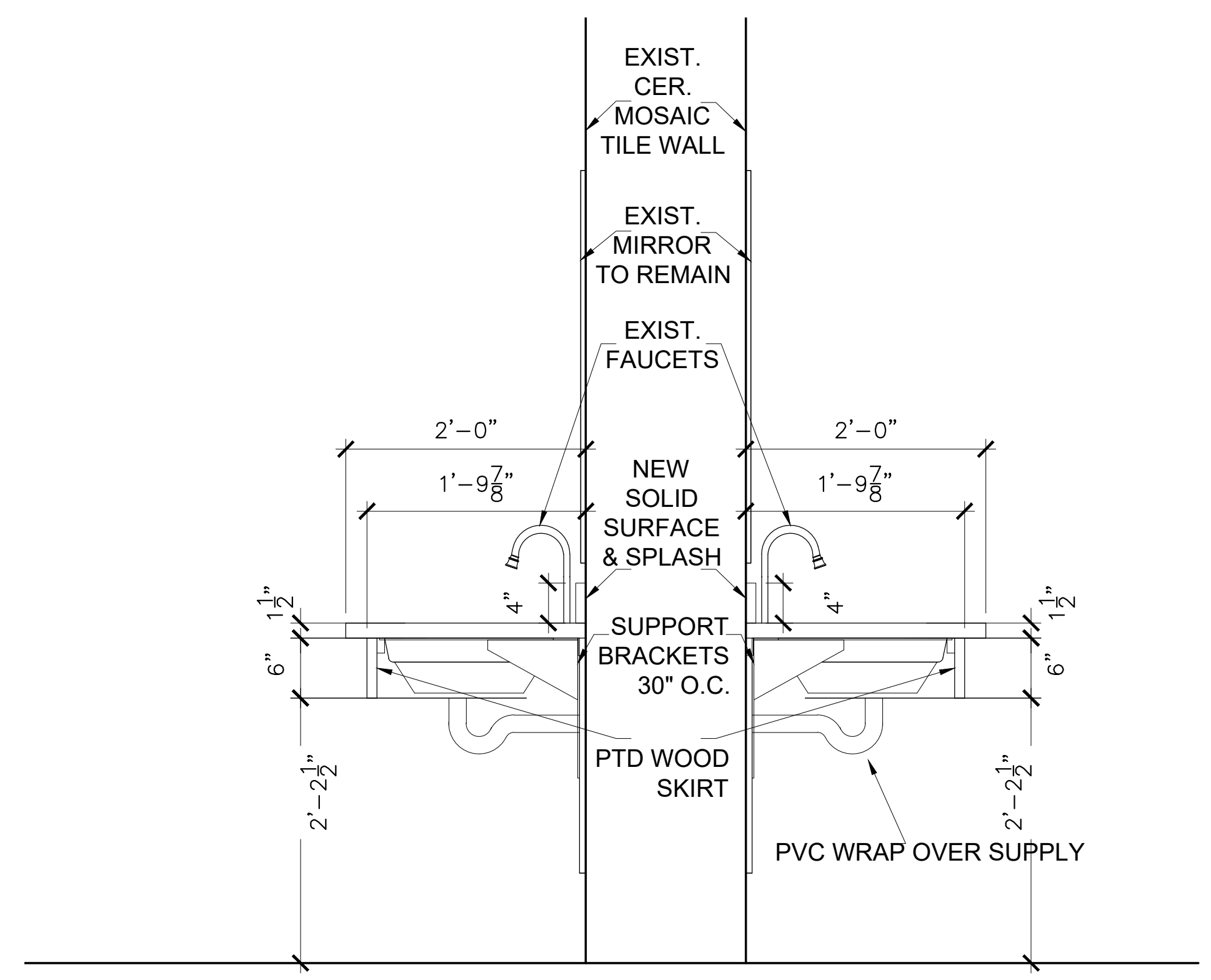
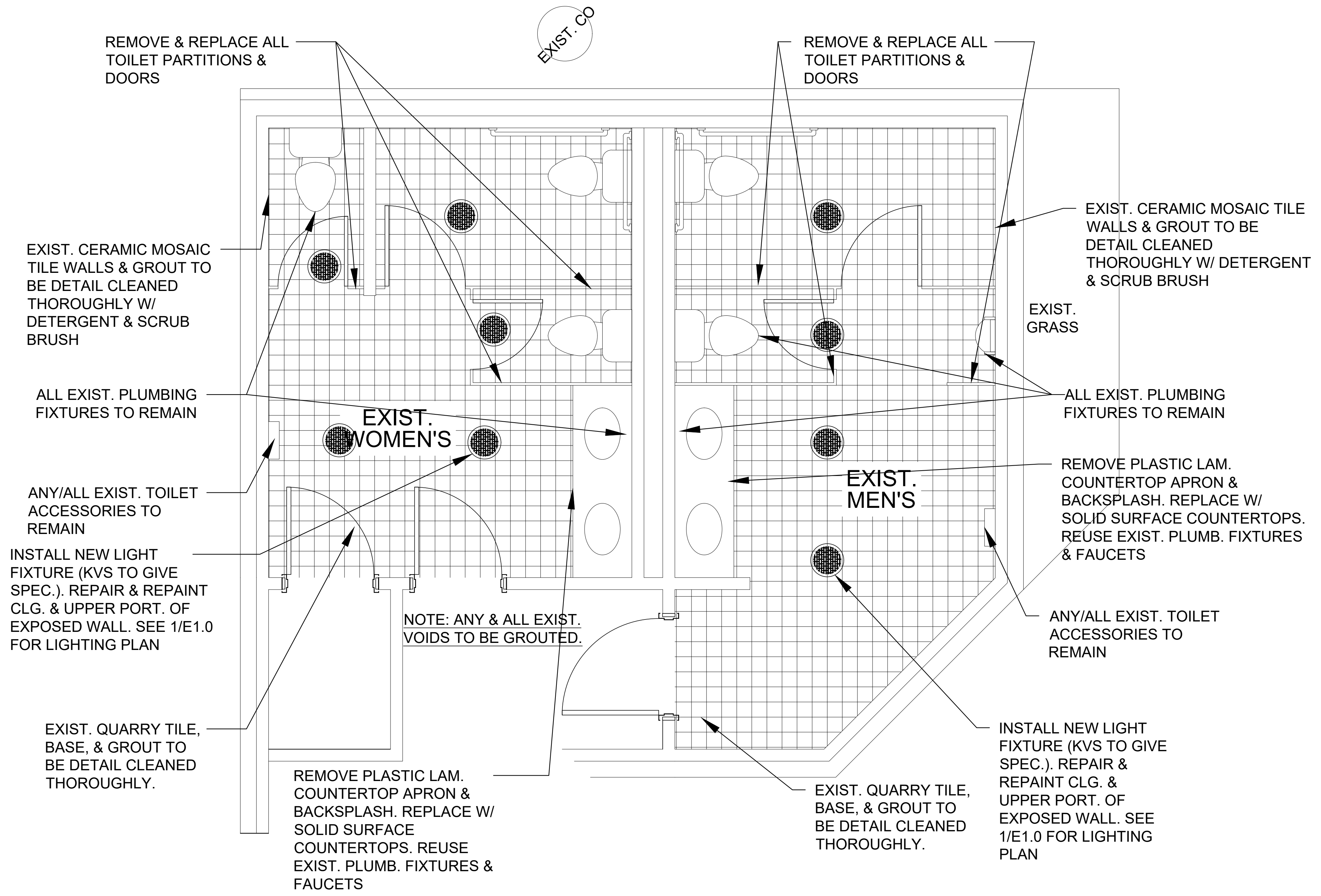

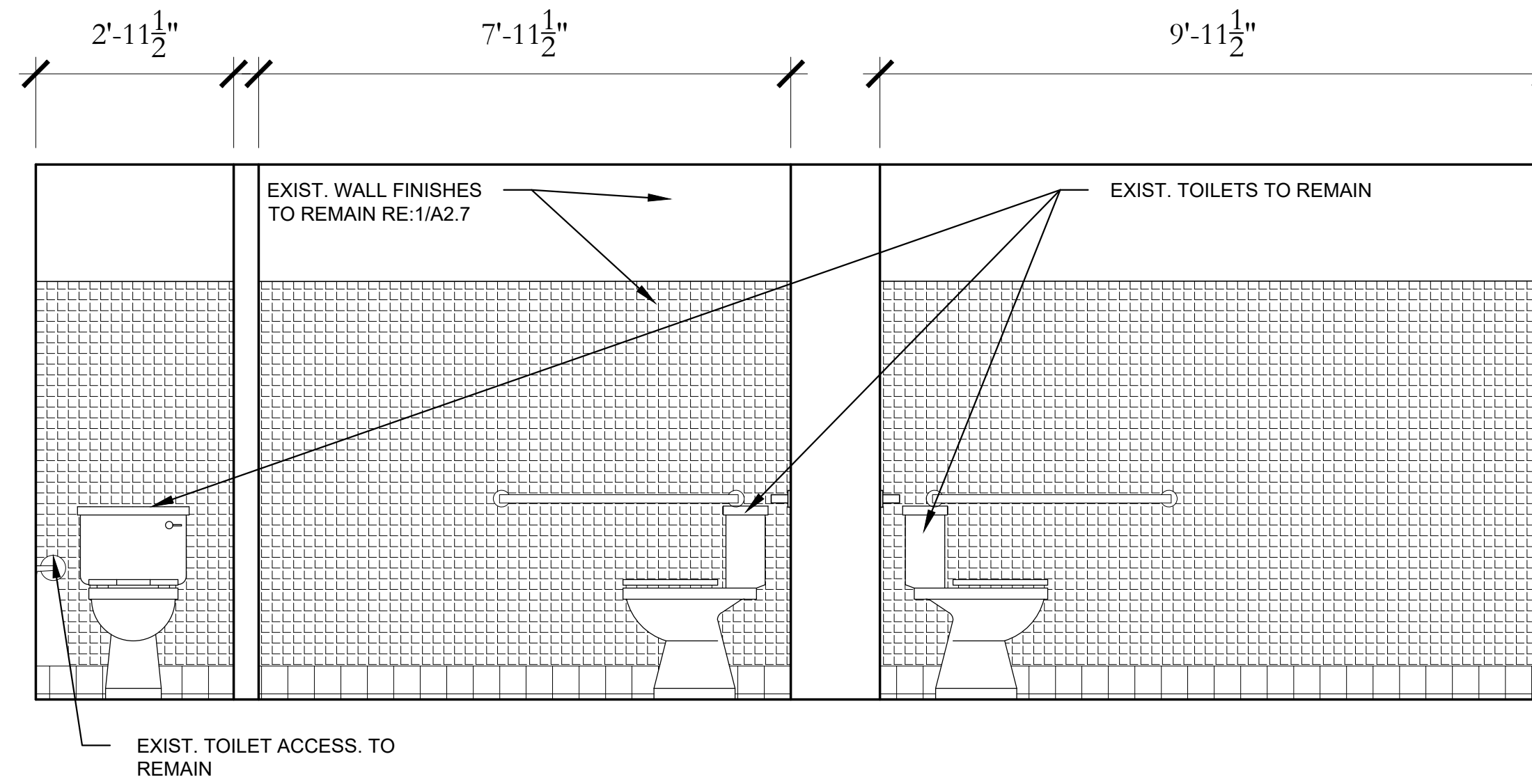

1 INTERIOR ELEVATION
1/2" = 1'-0"

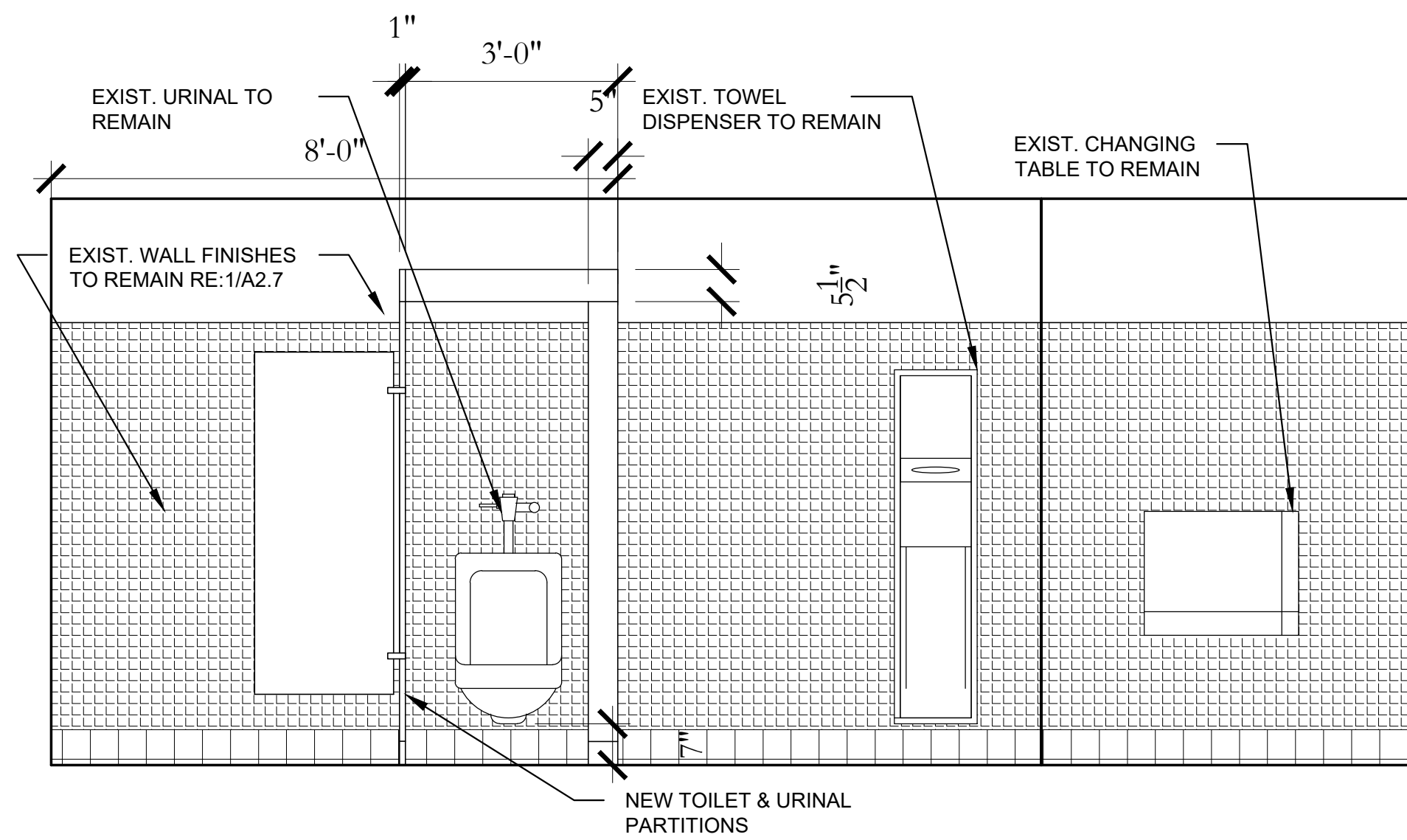

2 INTERIOR ELEVATION
1/2" = 1'-0"

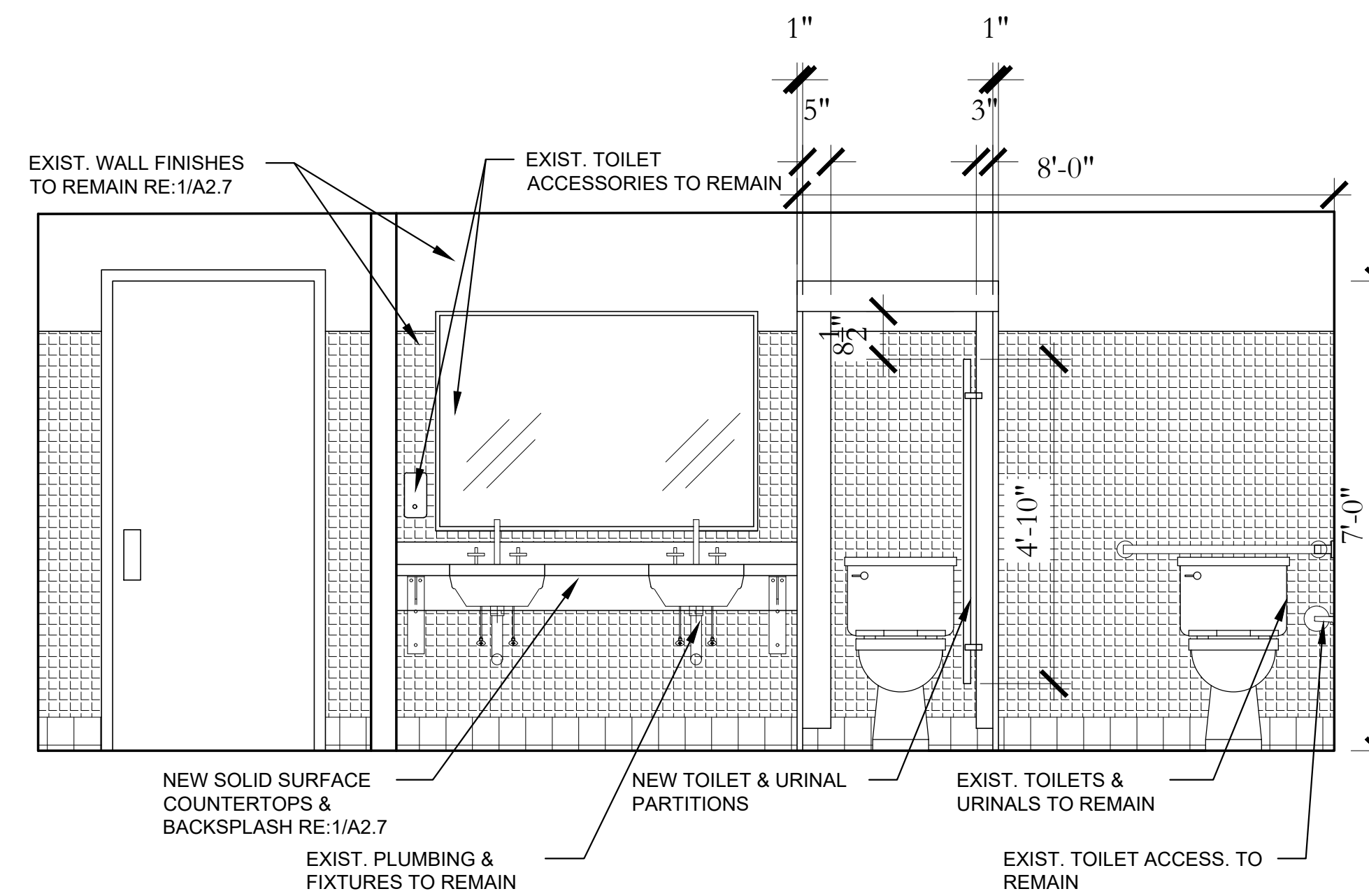

3 INTERIOR ELEVATION
1/2" = 1'-0"

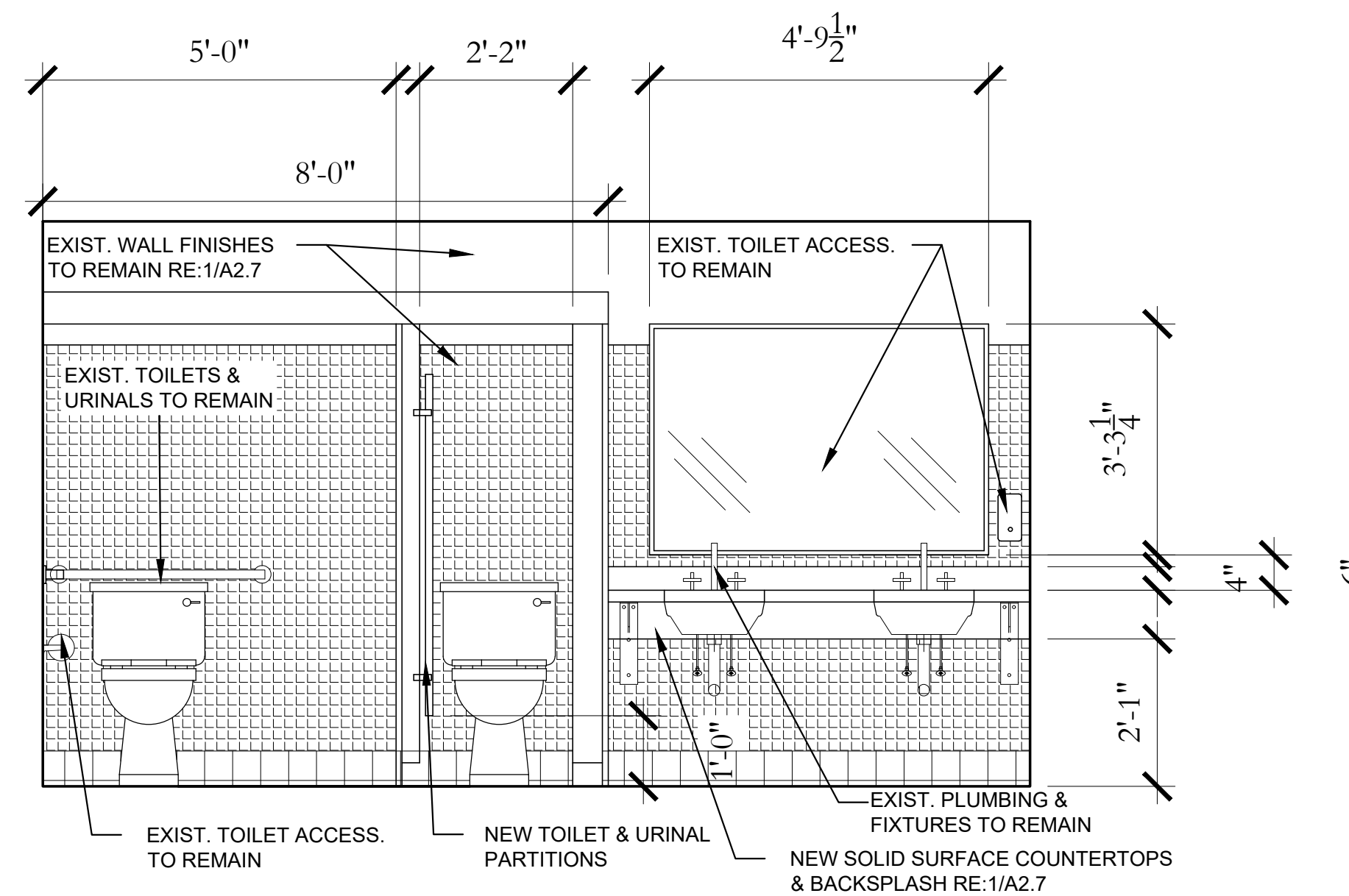

4 INTERIOR ELEVATION
1/2" = 1'-0"

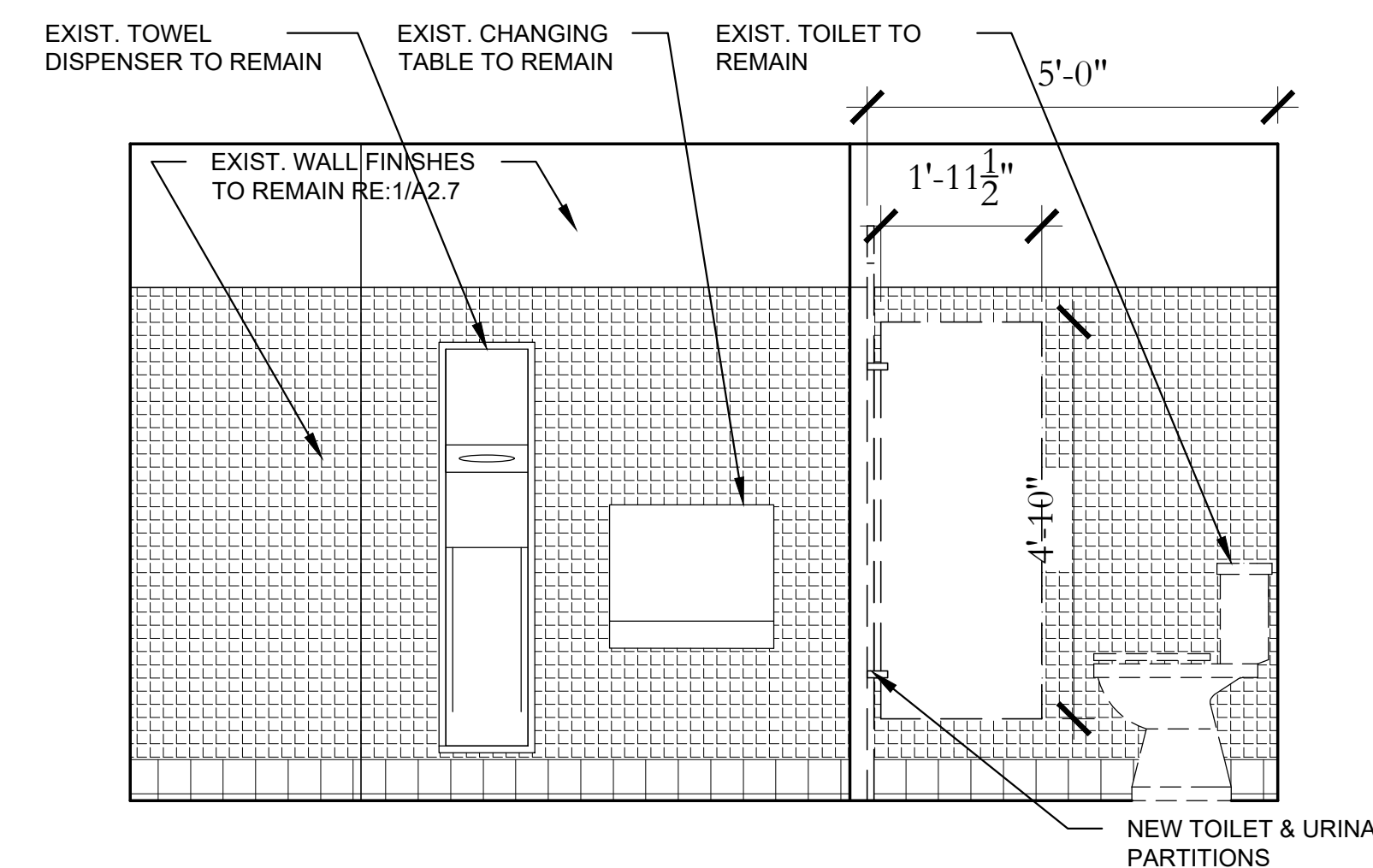

5 INTERIOR ELEVATION
1/2" = 1'-0"

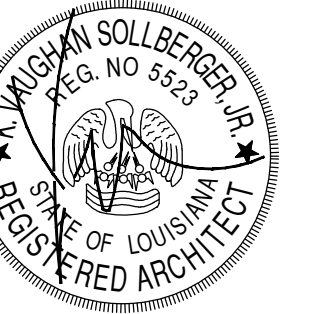

REVISIONS:

DATE: 3.26.26

PROJECT No: 23028

DRAWING:

A2.8

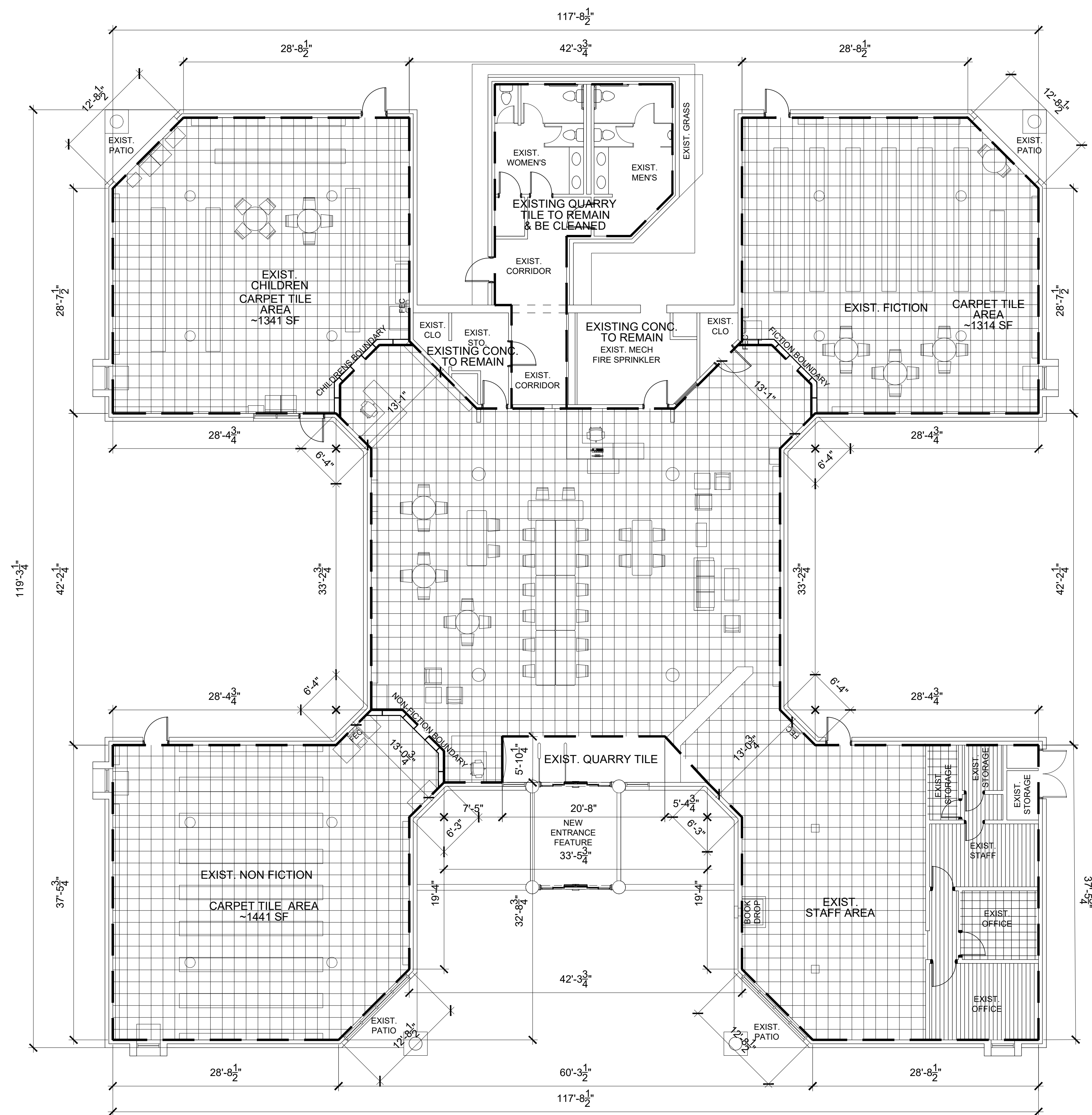



CARPETING NOTES:

1. NEW WORK SHALL BE IN COMPLIANCE WITH SPECIFICATION SECTION 096816 CARPETING.
2. GENERAL CONTRACTOR SHALL VISIT SITE AND VERIFY CONDITIONS PRIOR TO SUBMITTING BID. CONTRACTOR SHALL ADVISE ARCHITECT IF EXISTING CONDITIONS ARE IN CONFLICT WITH THESE DOCUMENTS.
3. GENERAL CONTRACTOR TO PROVIDE 1 YEAR WARRANTY ON ALL WORK BEGINNING ON THE DATE OF SUBSTANTIAL COMPLETION..
4. REFER TO SPEC. #096813 CARPET TILE FOR CARPET TILE DETAILS.

NOTES:

1. GENERAL CONTRACTOR TO REMOVE EXISTING WOOD SHOE MOLDING PRIOR TO CARPET REMOVAL AND REPLACE WITH IN-KIND, MATCHING EXISTING FINISHES, WOOD SHOE MOLDING.
2. GENERAL CONTRACTOR TO CLEAN AND RESTORE IN PLACE EXISTING WOOD BASEBOARDS THROUGHOUT LIBRARY.
3. GENERAL CONTRACTOR TO REMOVE ALL FURNITURE PRIOR TO CARPET REMOVAL & STORE THROUGHOUT DURATION OF PROJECT & REINSTALL FURNITURE UPON COMPLETION OF NEW CARPET TILE INSTALLATION.
4. OWNER RESPONSIBLE FOR MOVING, STORING, AND REINSTALLING ALL BOOKS AND FURNISHINGS

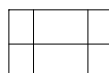
EXISTING FLOORING LEGEND:

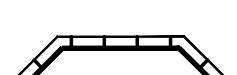
-  18" x 18" CARPET TILES TO BE REMOVED AND REPLACED
-  EXIST. WOOD FLOOR TO REMAIN
-  EXIST. VCT FLOORING TO REMAIN
-  24" x 8.5" TRANSITION CARPET TILES TO BE REMOVED

1 EXISTING FLOORING PLAN
1/8" = 1'-0"

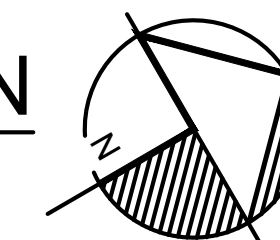

REVISIONS:
DATE: 3.26.26
PROJECT No: 23028
DRAWING:

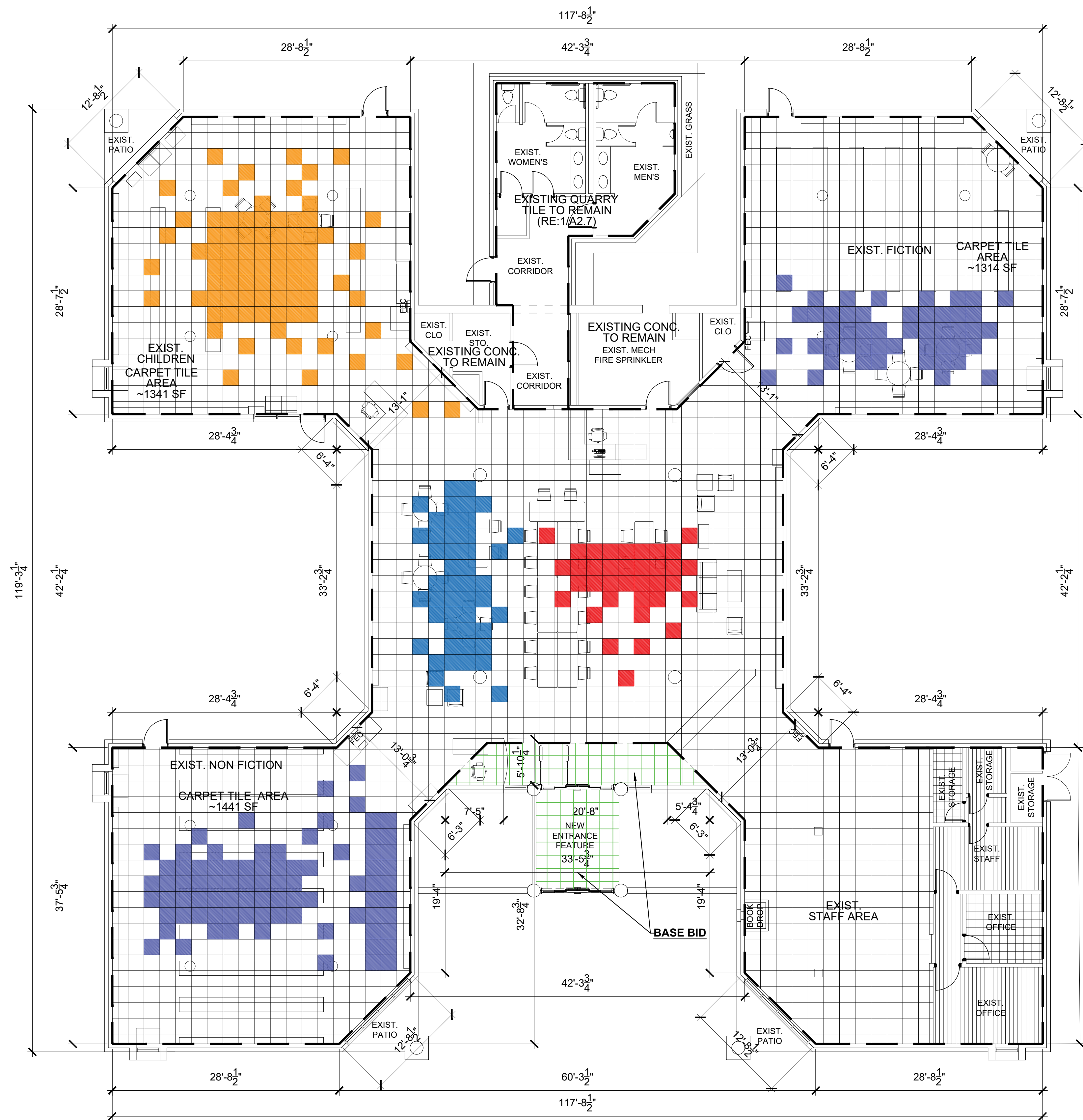



CARPETING NOTES:

1. NEW WORK SHALL BE IN COMPLIANCE WITH SPECIFICATION SECTION 096816 CARPETING.
2. GENERAL CONTRACTOR SHALL VISIT SITE AND VERIFY CONDITIONS PRIOR TO SUBMITTING BID. CONTRACTOR SHALL ADVISE ARCHITECT IF EXISTING CONDITIONS ARE IN CONFLICT WITH THESE DOCUMENTS.
3. GENERAL CONTRACTOR TO PROVIDE 1 YEAR WARRANTY ON ALL WORK BEGINNING ON THE DATE OF SUBSTANTIAL COMPLETION.
4. REFER TO SPEC. #096813 CARPET TILE FOR CARPET TILE DETAILS.

NOTES:

1. GENERAL CONTRACTOR TO REMOVE EXISTING WOOD SHOE MOLDING PRIOR TO CARPET REMOVAL AND REPLACE WITH IN-KIND, MATCHING EXISTING FINISHES, WOOD SHOE MOLDING.
2. GENERAL CONTRACTOR TO CLEAN AND RESTORE IN PLACE EXISTING WOOD BASEBOARDS THROUGHOUT LIBRARY.
3. GENERAL CONTRACTOR TO REMOVE ALL FURNITURE PRIOR TO CARPET REMOVAL & STORE THROUGHOUT DURATION OF PROJECT & REINSTALL FURNITURE UPON COMPLETION OF NEW CARPET TILE INSTALLATION.
4. OWNER RESPONSIBLE FOR MOVING, STORING, AND REINSTALLING ALL BOOKS AND FURNISHINGS

NEW FLOORING LEGEND:

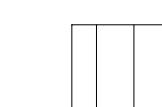
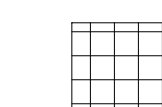
-  NEW 24" x 24" KINETEX CARPET TILES (CARPET A **(ALTERNATE #1)**) ~7,363 SF)
-  NEW 20" x 20" WALK-OFF CARPET TILES (CARPET B **(BASE BID)**) ~285 SF)
-  EXIST. WOOD FLOOR TO REMAIN
-  EXIST. VCT FLOORING TO REMAIN

ALTERNATE #1:

WORK & MATERIALS FOR CARPET 'A'
 RE: DWG A2.10 & SPEC. SECTION 012300 ALTERNATES.

1 CARPET REPLACEMENT PLAN
 1/8" = 1'-0"

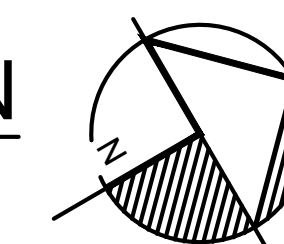

REVISIONS:

DATE:
3.26.26

PROJECT No:
23028

DRAWING:

A2.10

ROOM FINISH SCHEDULE					
ROOM NAME	FLOOR	BASE	WALLS	CEILING	NOTES
NEW ENTRANCE FEATURE	NEW 20" x 20" WALK-OFF CARPET TILES ON 3/8" CONC. COVERBOARD	6" CONCRETE CURB W/ QUARRY TILE BASE & EPOXY GROUT	STOREFRONT WINDOWS & AUTO-SLIDING DOOR ASSEMBLY	PTD. T&G WOOD	6" CONCRETE CURB @ STOREFRONT WINDOWS ONLY
REFERENCE	NEW 20" x 20" WALK-OFF CARPET TILES ON EXIST. QUARRY TILE	EXISTING TO REMAIN	EXISTING TO REMAIN	EXISTING TO REMAIN	RE: 1/A2.10 FOR NEW CARPET NOTES
LIBRARY	NEW 24" x 24" KINETEX CARPET TILES	EXISTING WD. TO BE REFINISHED & REMAIN	EXISTING TO REMAIN	EXISTING TO REMAIN	RE: 1/A2.10 FOR NEW CARPET NOTES
WOMEN'S RESTROOM	EXISTING Q.T. FLOOR TO BE CLEANED	EXISTING Q.T. BASE TO BE CLEANED	EXISTING MOSAIC TILE TO BE CLEANED	RECAULK & REPAINT BULKHEAD & CLG	RE: 1/A2.7
MEN'S RESTROOM	EXISTING Q.T. FLOOR TO BE CLEANED	EXISTING Q.T. BASE TO BE CLEANED	EXISTING MOSAIC TILE TO BE CLEANED	RECAULK & REPAINT BULKHEAD & CLG	RE: 1/A2.7
ALL OTHER ROOMS THIS CONTRACT ARE EXISTING TO REMAIN.					

NOTE:

SEE DRAWING A3.1 FOR IMPACT-RESISTANT STOREFRONT DETAILS
 SEE DRAWING A3.2 FOR AUTOMATIC ENTRANCE DETAILS

NEW DOOR SCHEDULE							
MARK	SIZE	DESCRIPTION	DOOR TYPE	FRAME TYPE	HDWR.	FIRE RATING	NOTES
①	SIX LEAVES 1'-8" W. X 8'-2" HT. & 3'-1" HT. CONT. TRANSOM (2 UNITS REQUIRED)	AUTOMATIC ALUM. ENTRANCE DOORS	1	PREFIN. ALUM.	1	N/A	BASIS OF DESIGN: STANLEY DURAFIT - 6 PANEL TELESCOPING WITH TRANSOM

NEW CARPET SCHEDULE			
NAME	SIZE	DESCRIPTION	LOCATION
A	24" x 24"	KINETEX CARPET TILES	LOCATED THROUGHOUT THE LIBRARY IN CENTER FOCUSED SCATTERED LAYOUT DESIGN. RE: 1/A2.10.
B	20" x 20"	WALK OFF CARPET TILES	LOCATED IN THE REFERENCE AREA AND NEW ENTRANCE FEATURE. RE: 1/A2.10.

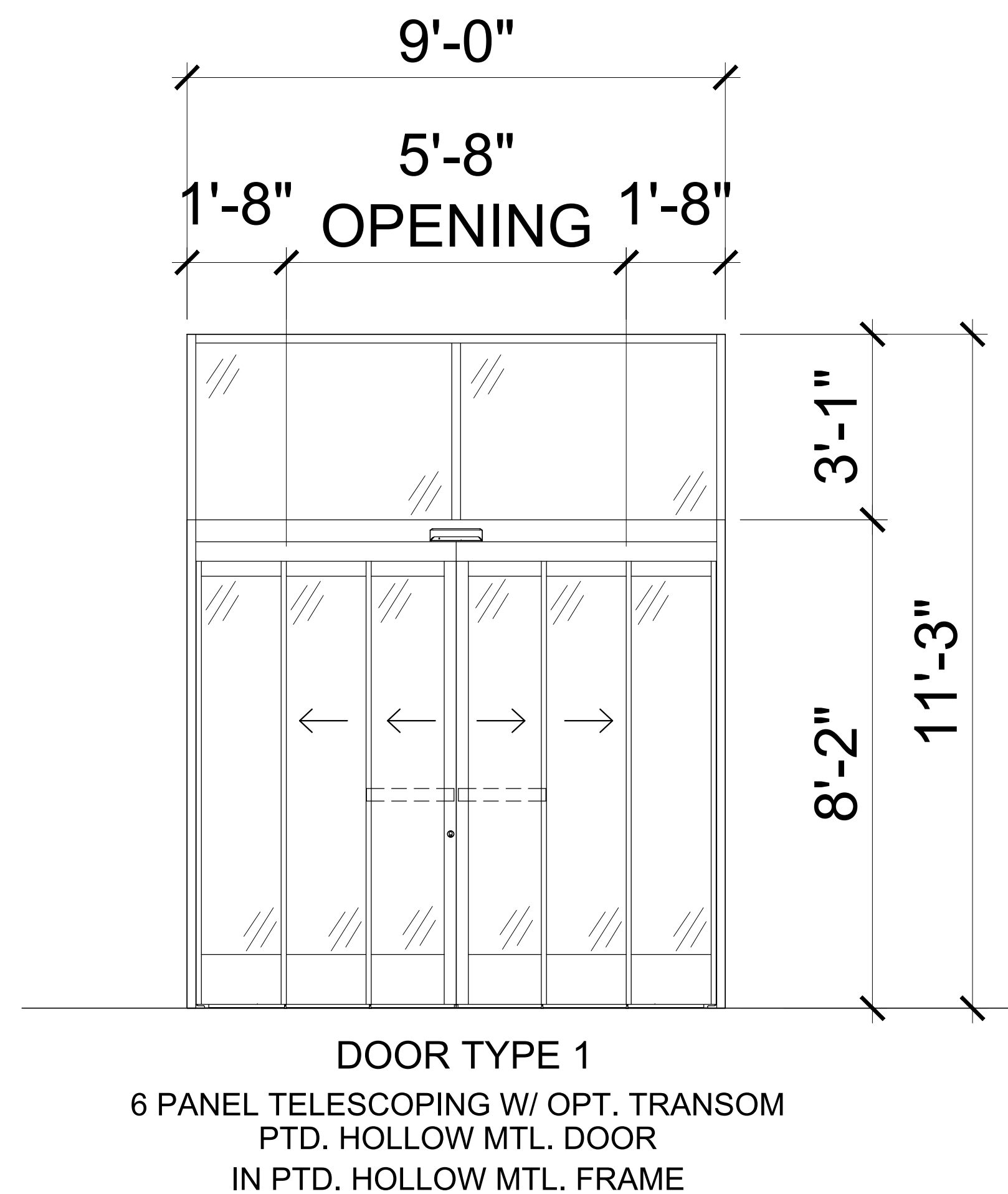

①
 LOCATED ON BOTH SIDES OF THE ENTRANCE VESTIBULE

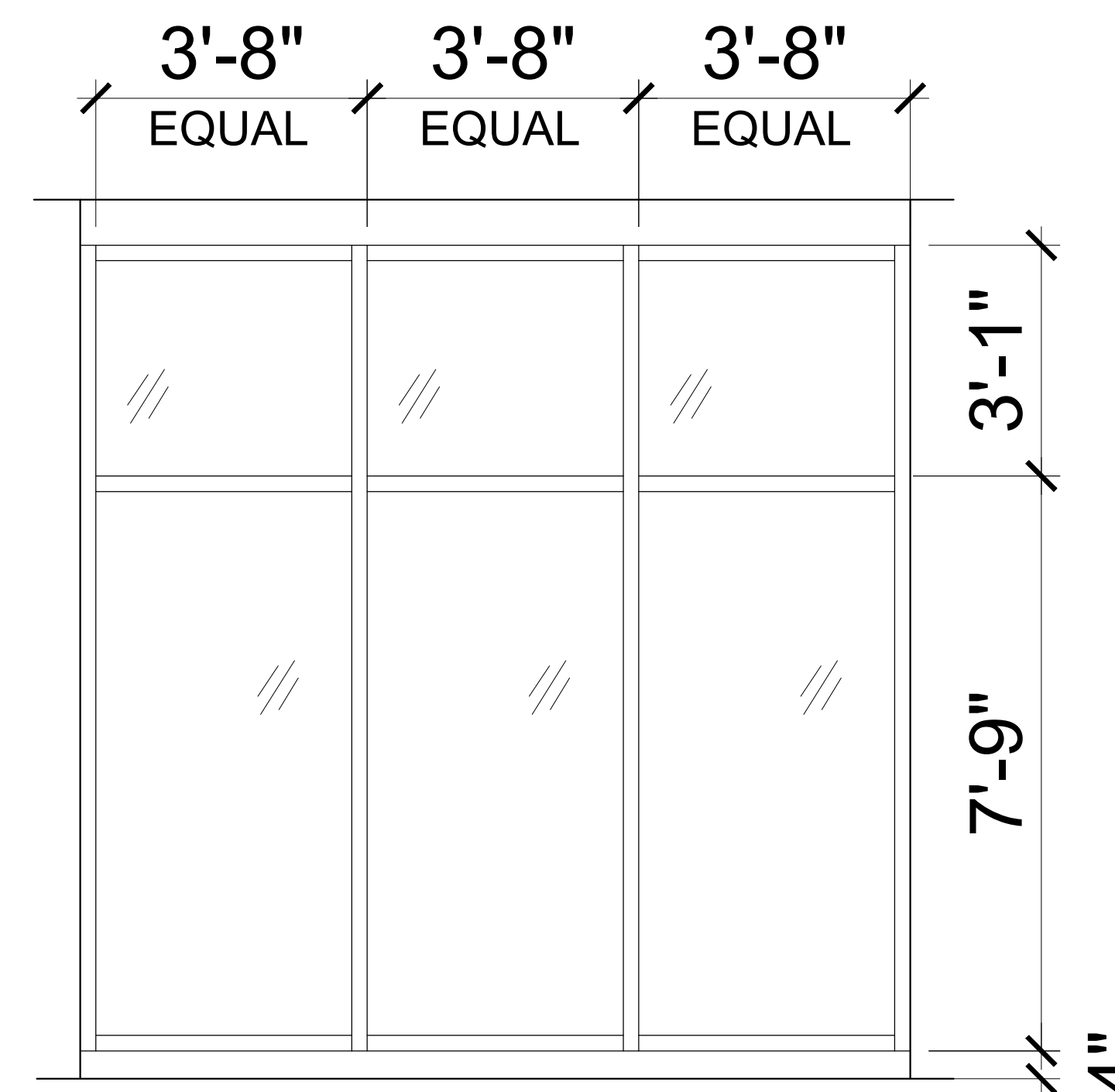

LOCATED ON BOTH SIDES OF THE ENTRANCE VESTIBULE

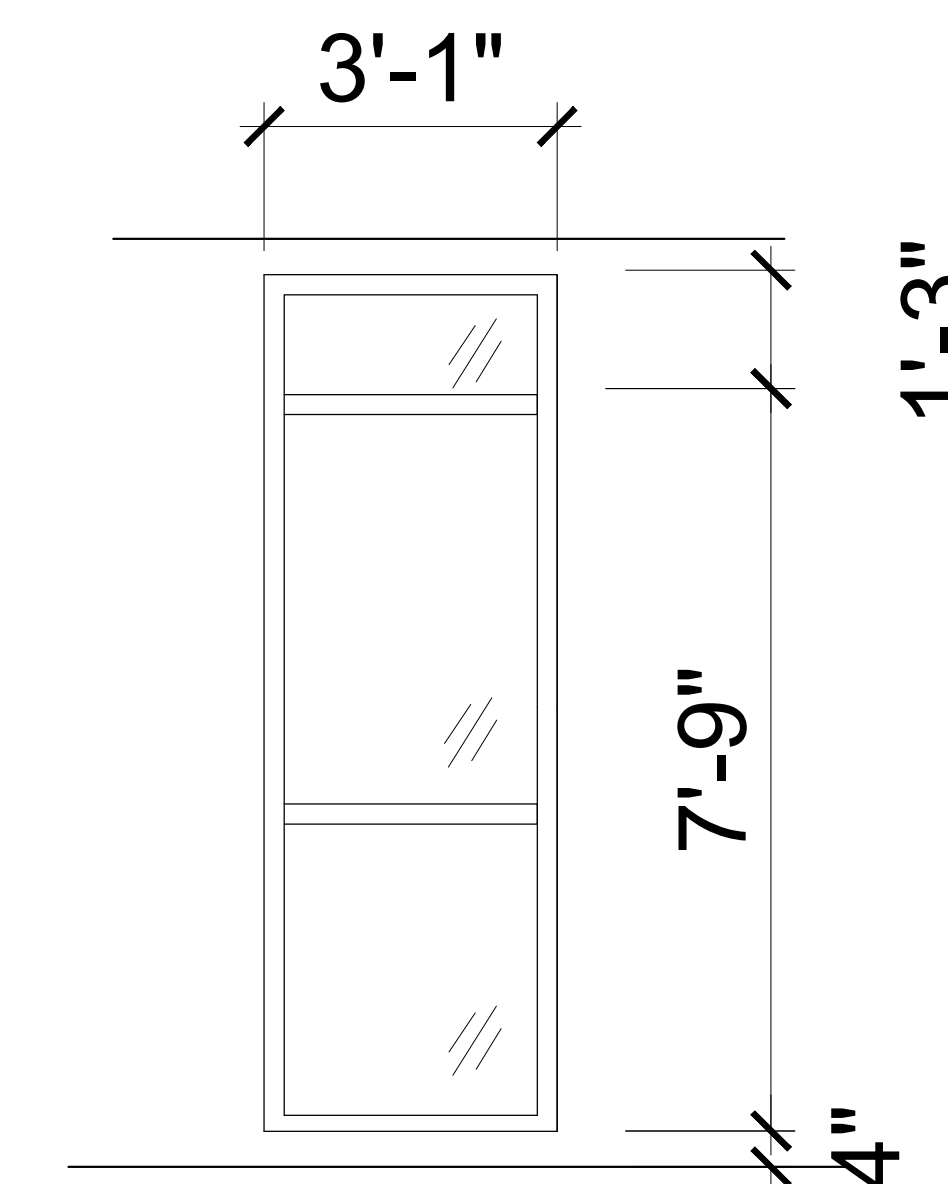

LOCATED ON BOTH SIDES OF THE ENTRANCE VESTIBULE



REVISIONS:
DATE: 3.26.26
PROJECT No: 23028
DRAWING:

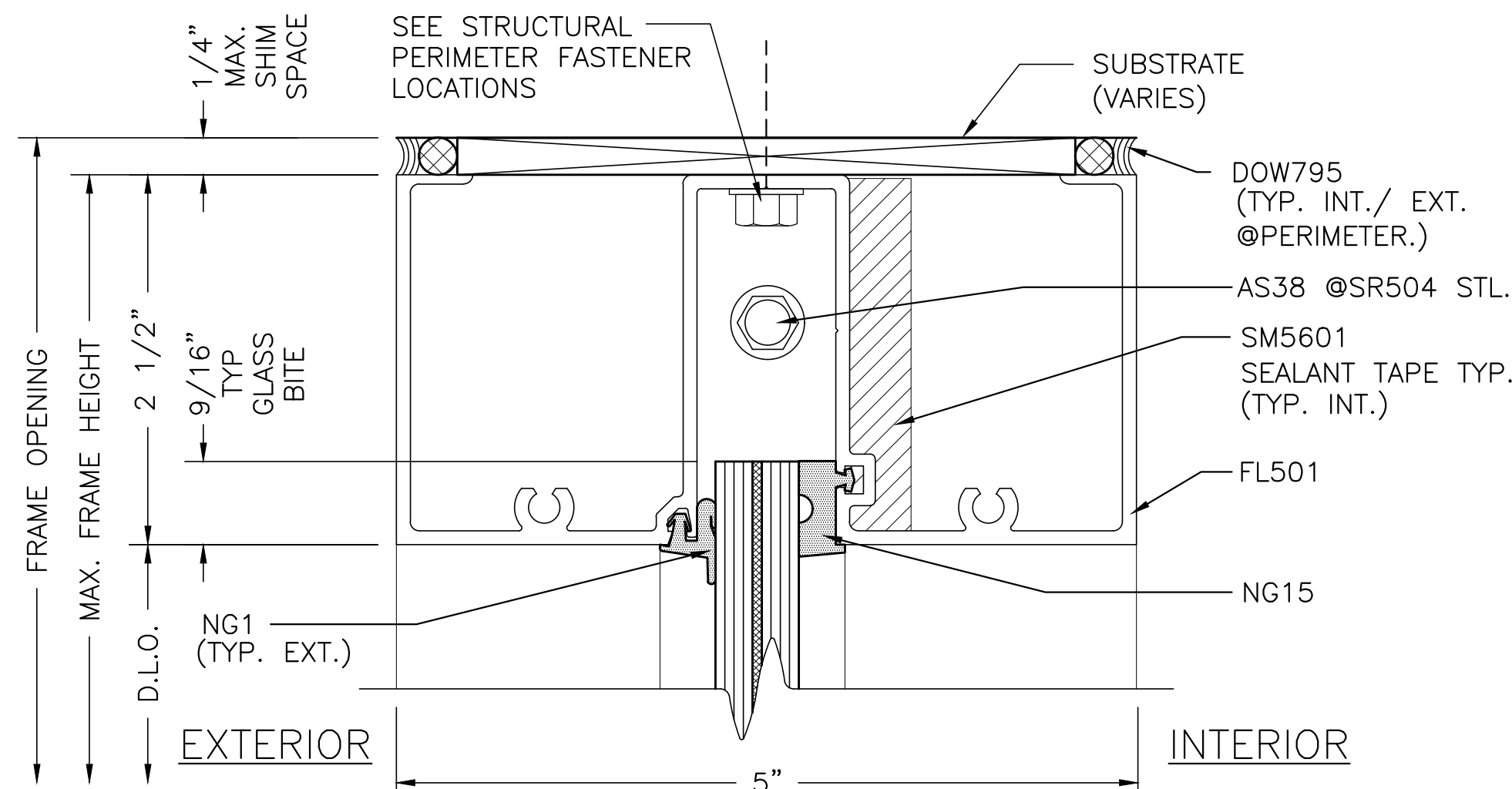

1 STANDARD HEAD
1'-0" = 1'-0"

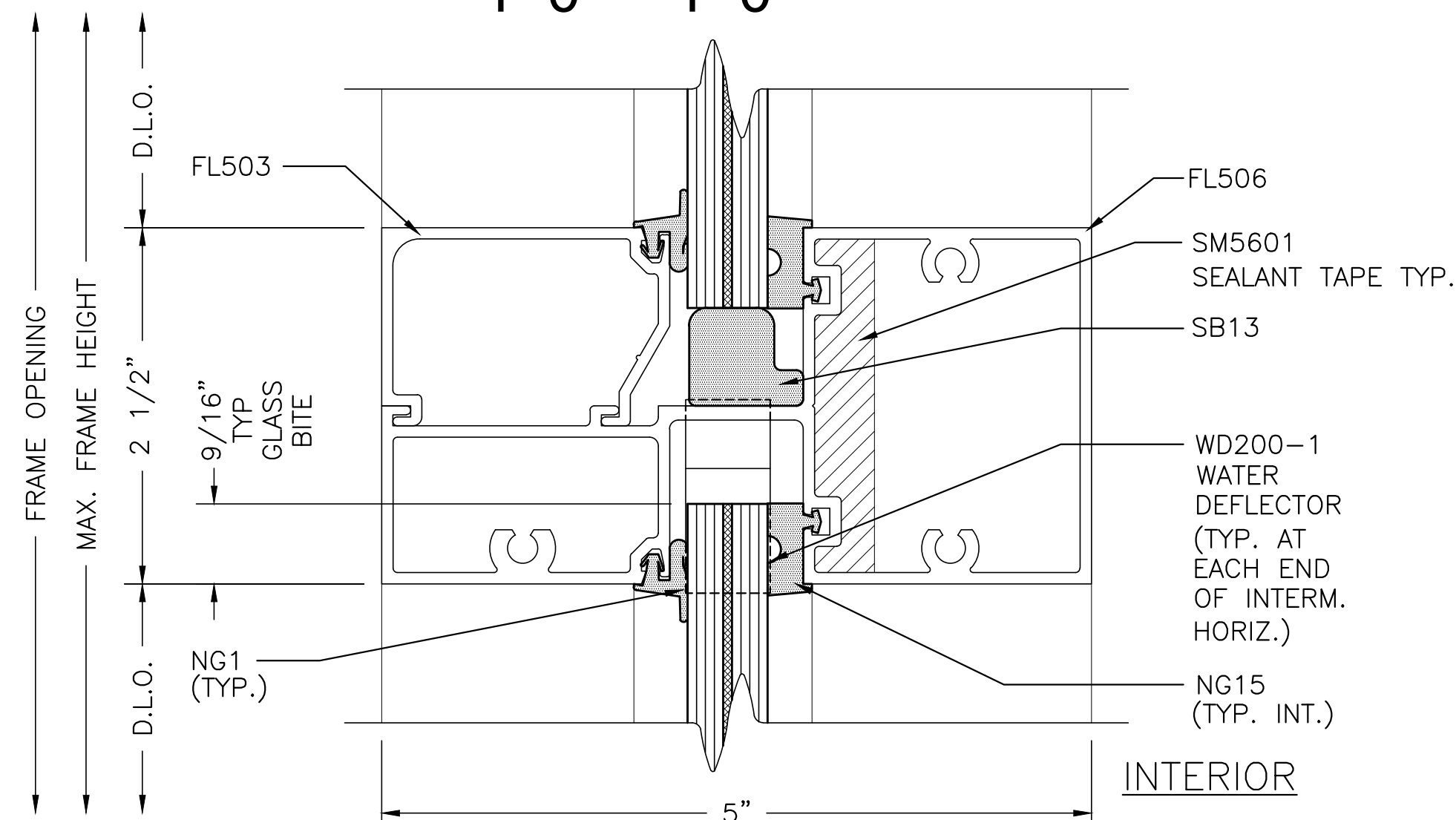

2 STANDARD HORIZONTAL MULLION
1'-0" = 1'-0"

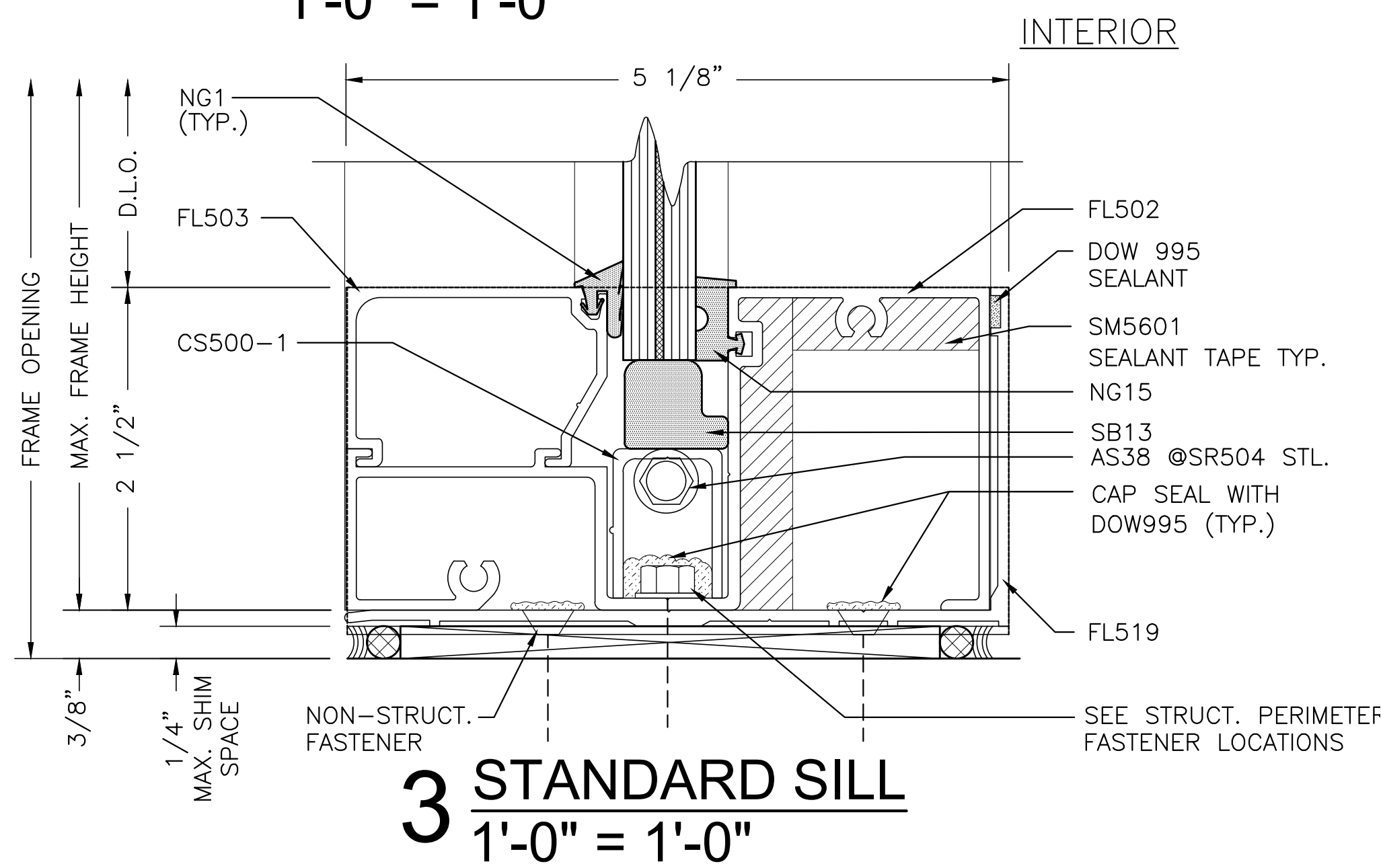

3 STANDARD SILL
1'-0" = 1'-0"

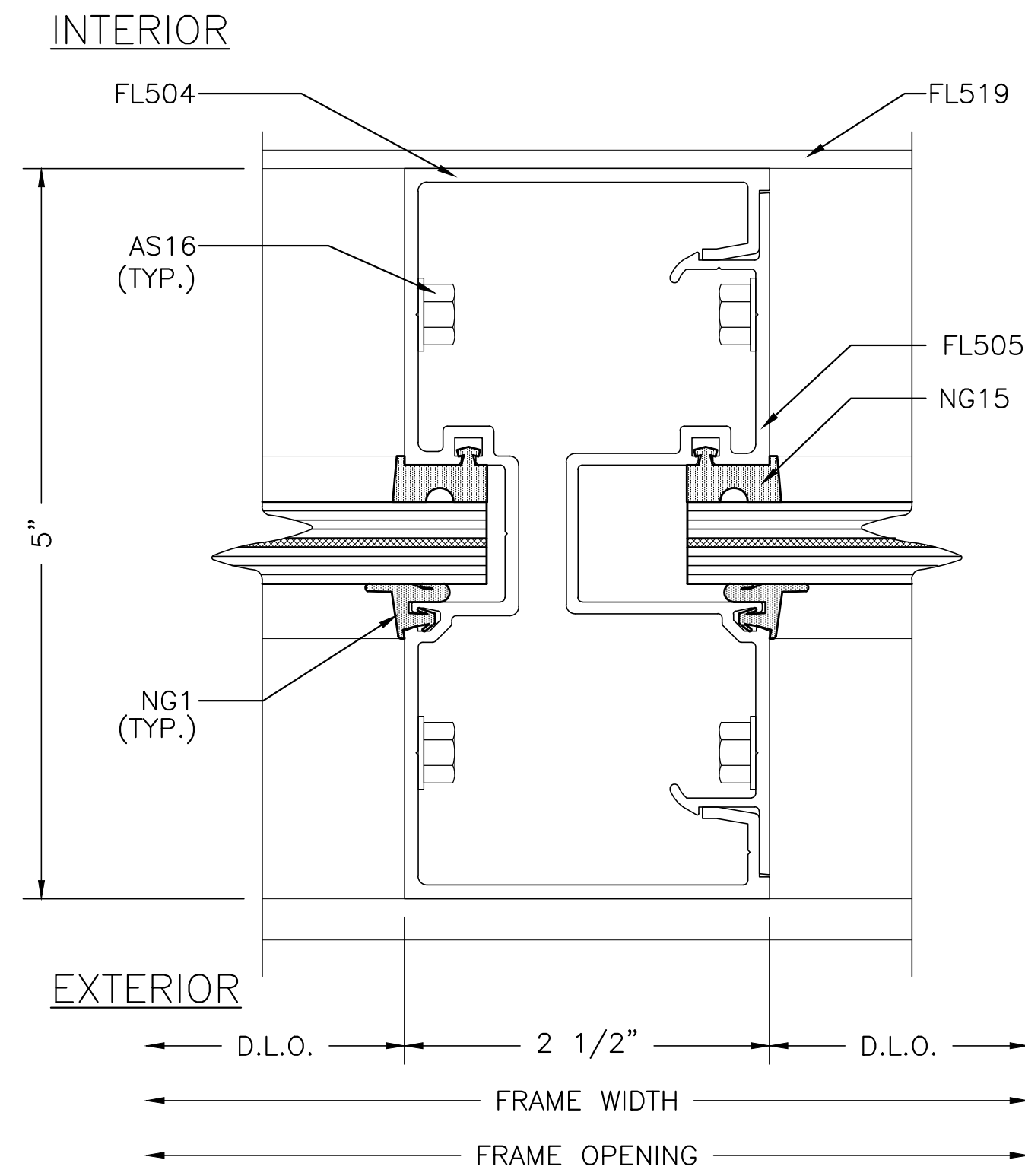

5 STANDARD VERTICAL MULLION
1'-0" = 1'-0"
STANDARD VFRT. MULLION

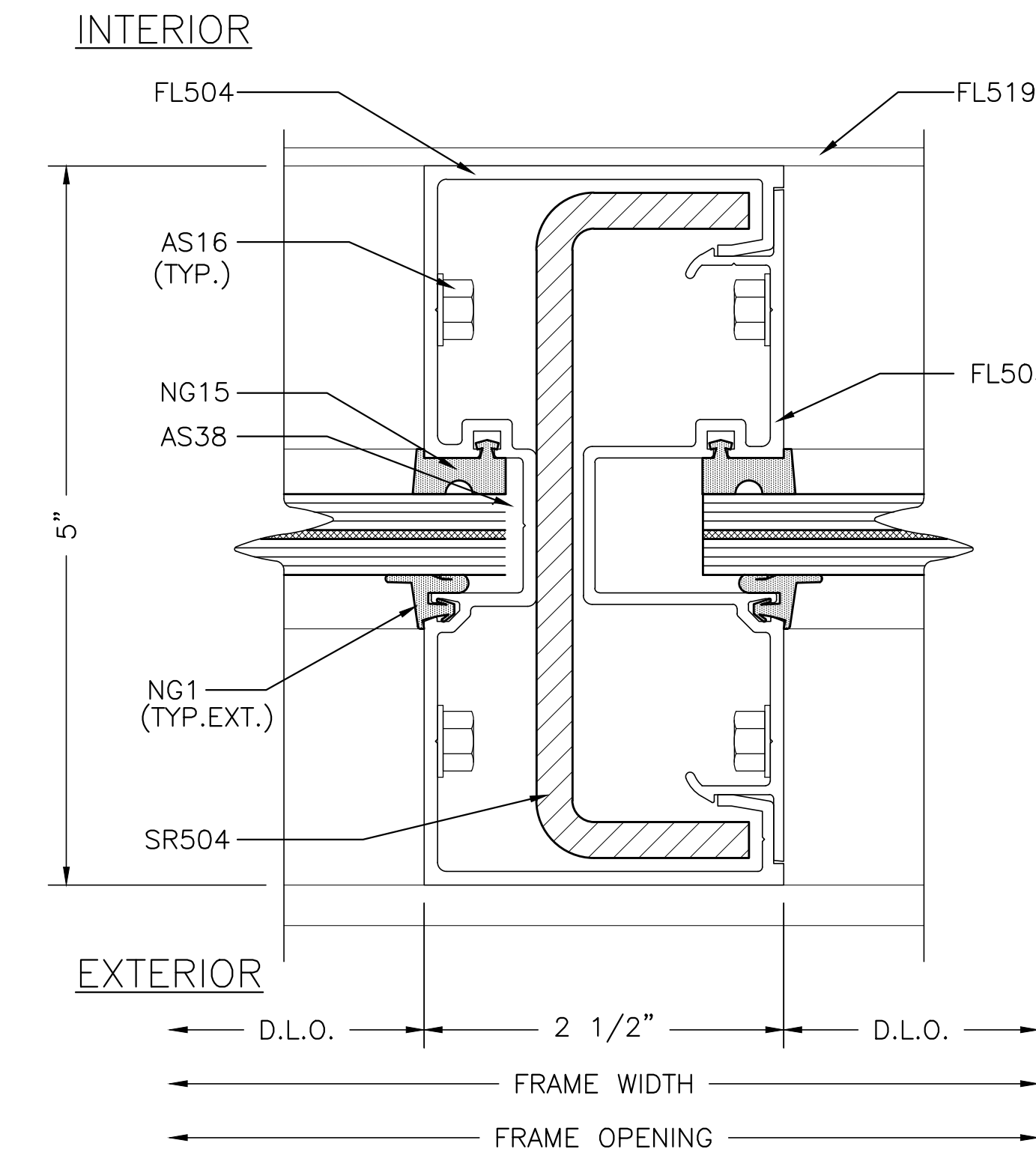

6 STANDARD VERTICAL MULLION W/ STEEL
1'-0" = 1'-0"
STANDARD VFRT. MULLION WITH STEEL

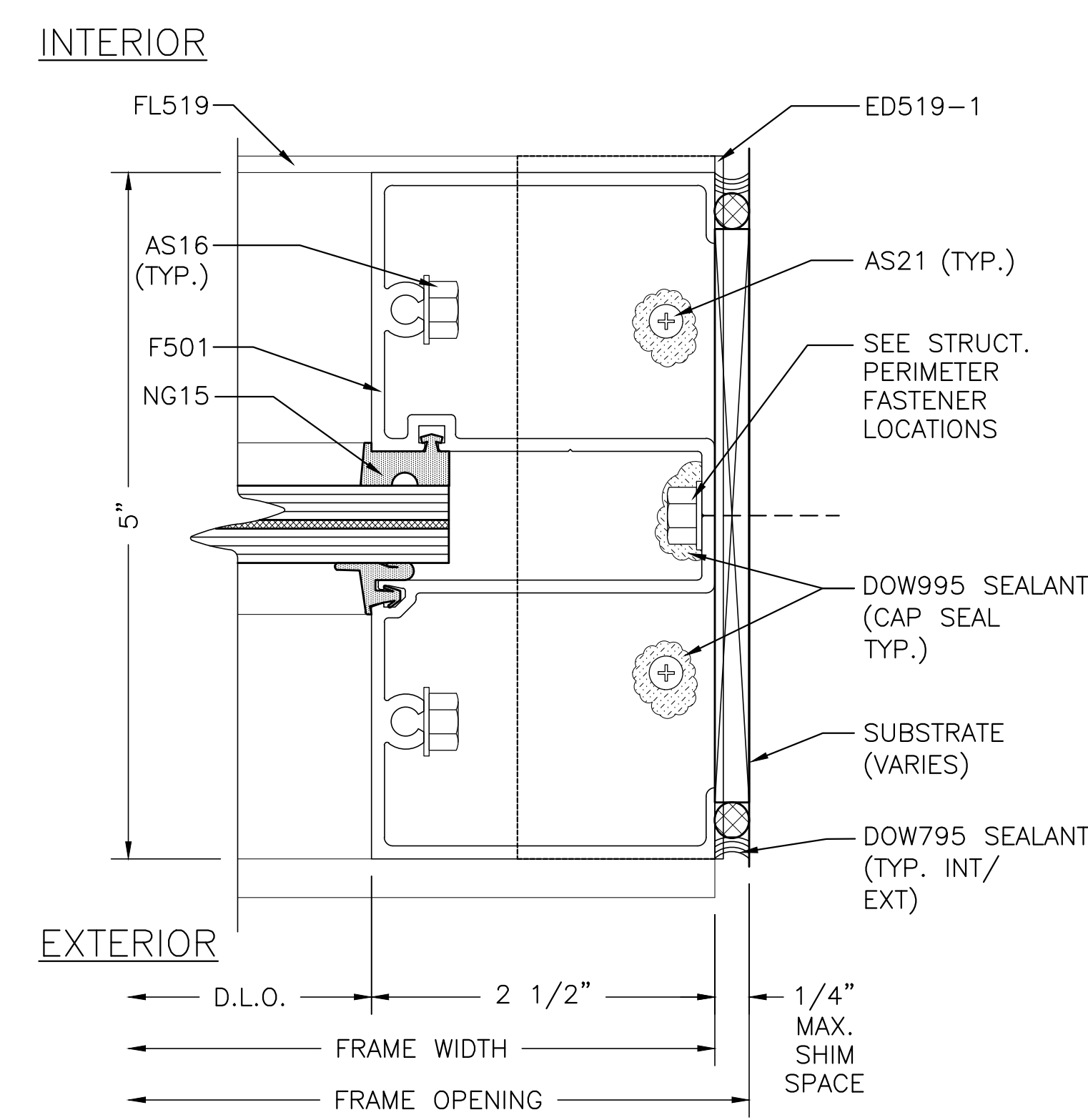

7 STANDARD WALL JAMB
1'-0" = 1'-0"



REVISIONS:
DATE: 3.26.26
PROJECT No: 23028
DRAWING:

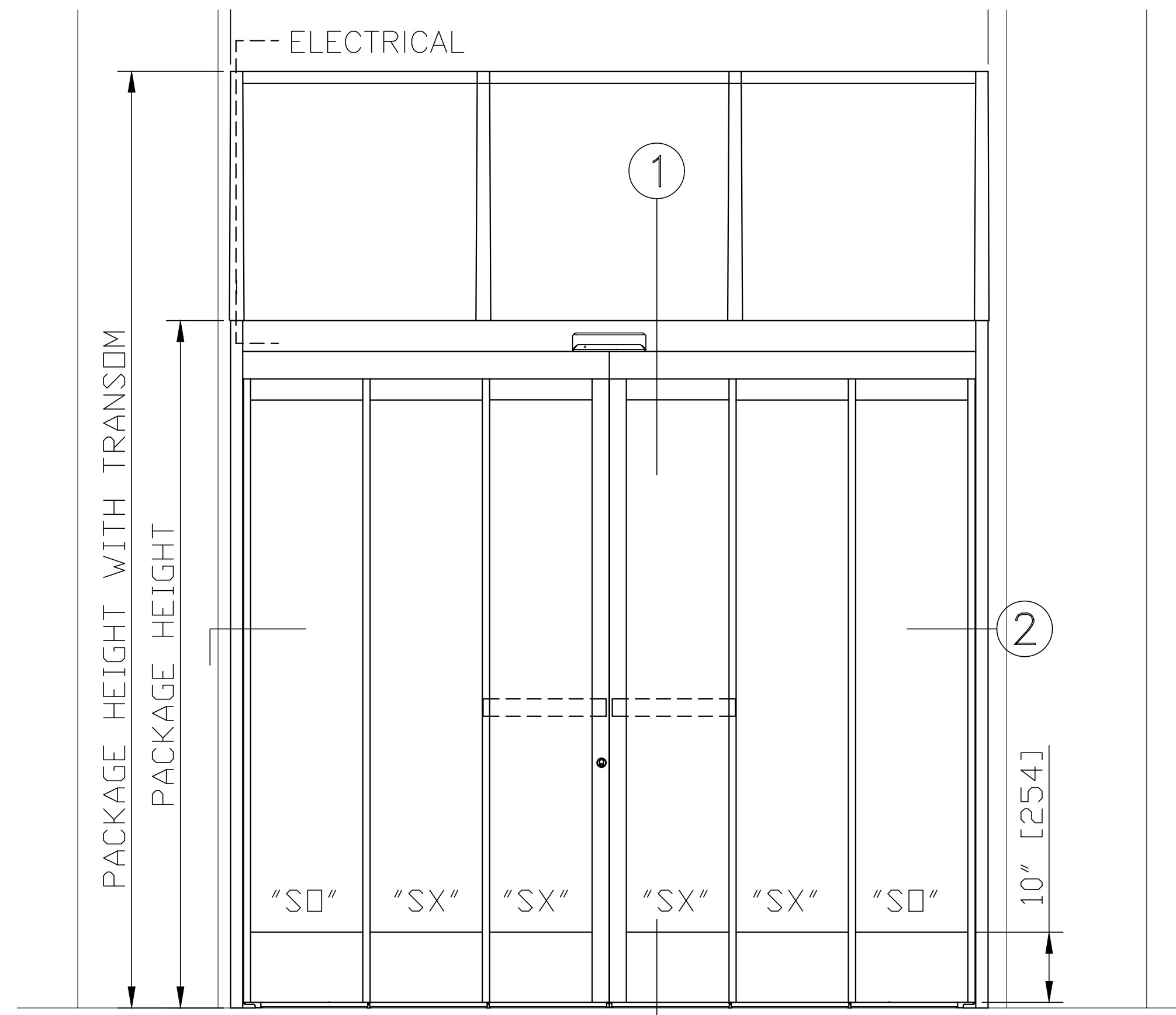

1 ELEVATION VIEW
3/4" = 1'-0"

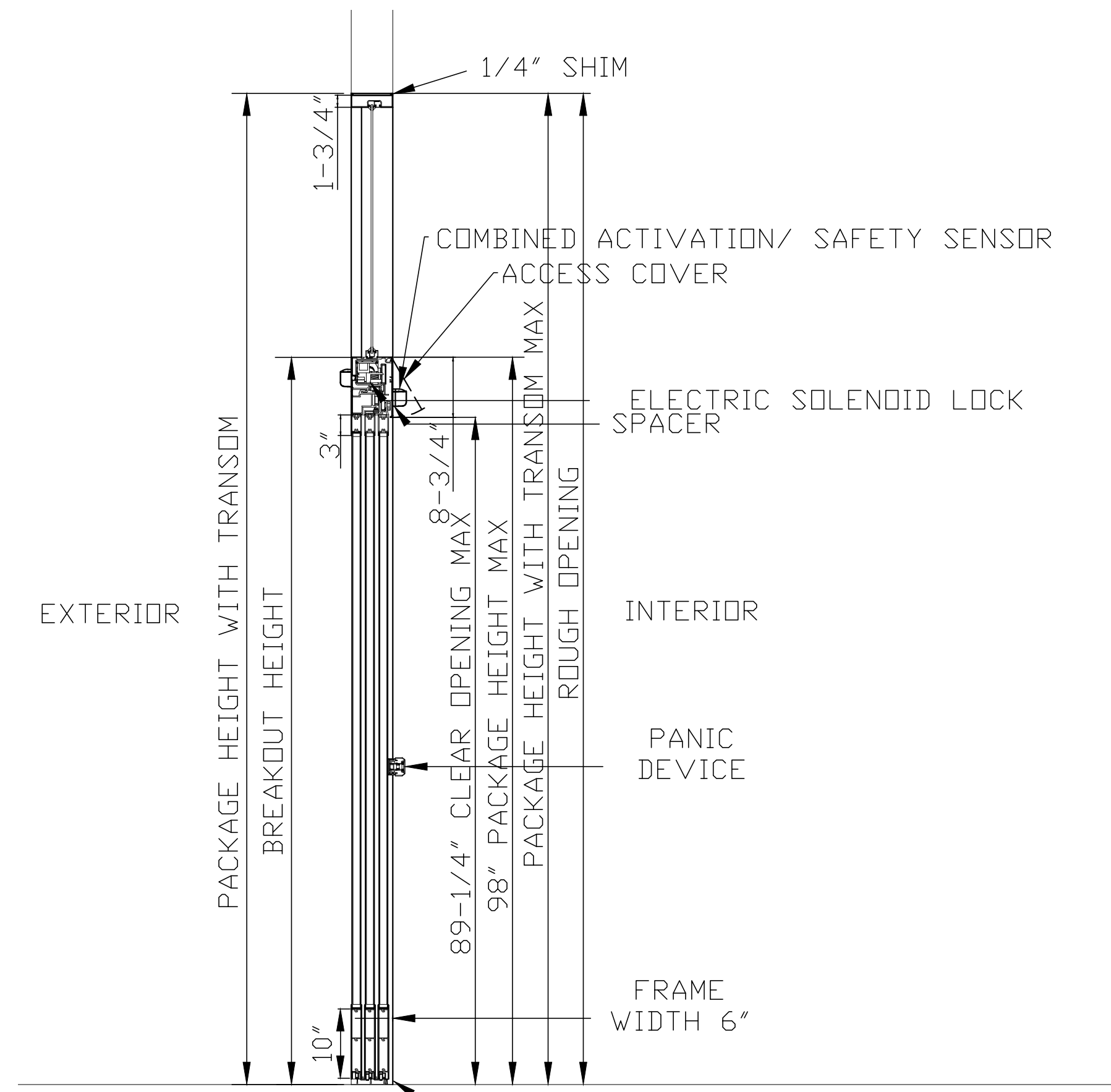

3 VERTICAL SECTION
3/4" = 1'-0"

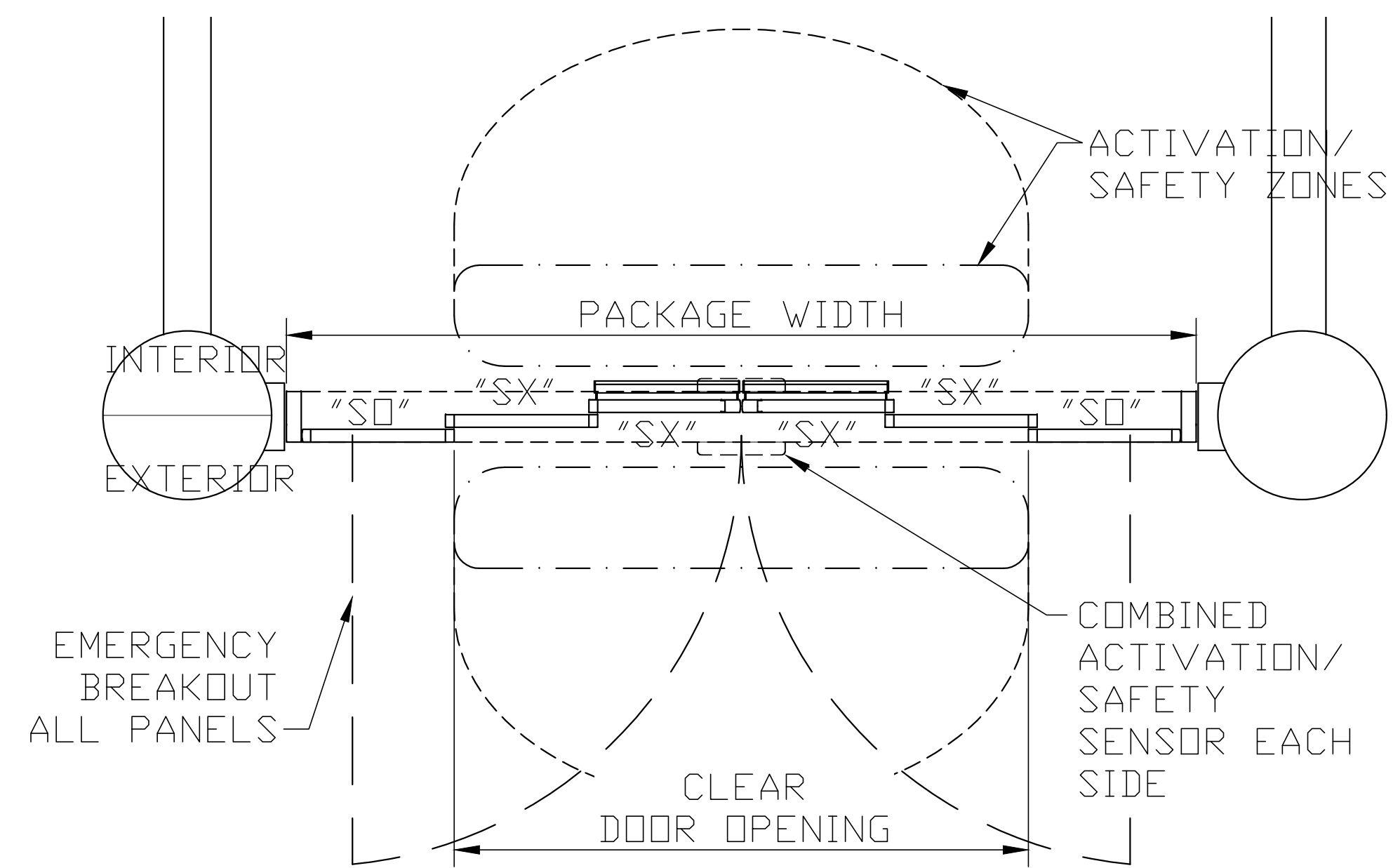

2 PLAN VIEW
3/4" = 1'-0"



REVISIONS:

DATE:
3.26.26

PROJECT No:
23028

DRAWING:

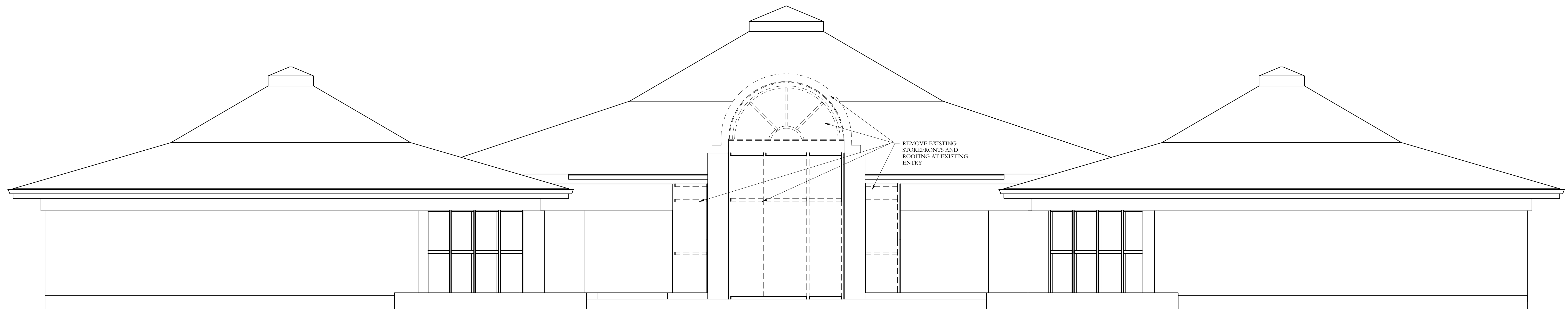

1 EXISTING FRONT ELEVATION
1/4" = 1'-0"

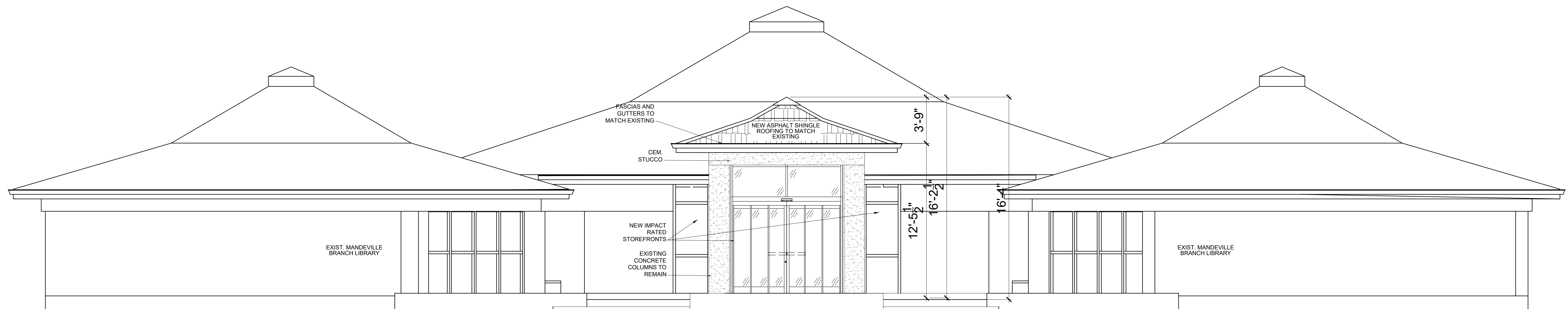

2 PROPOSED FRONT ELEVATION
1/4" = 1'-0"



REVISIONS:

DATE:

3.26.26

PROJECT No:

23028

DRAWING:

A4.0

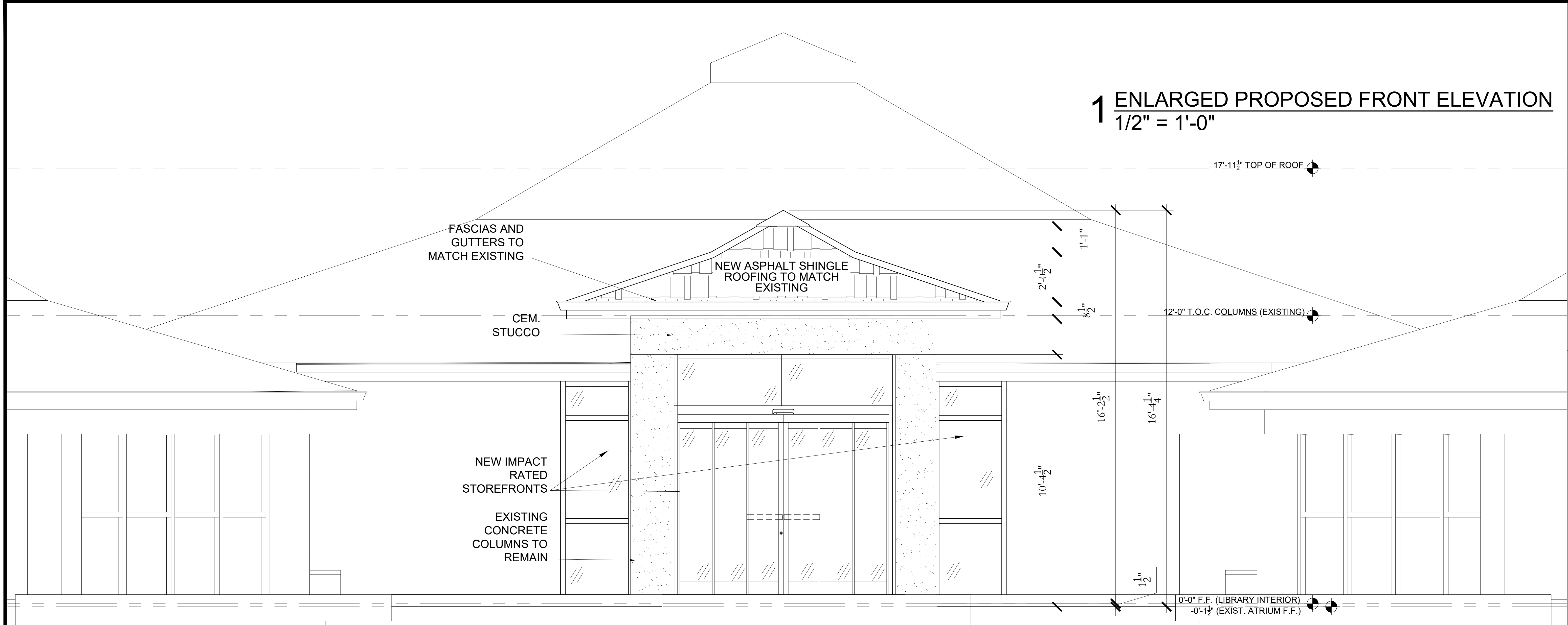

1 ENLARGED PROPOSED FRONT ELEVATION
 1/2" = 1'-0"

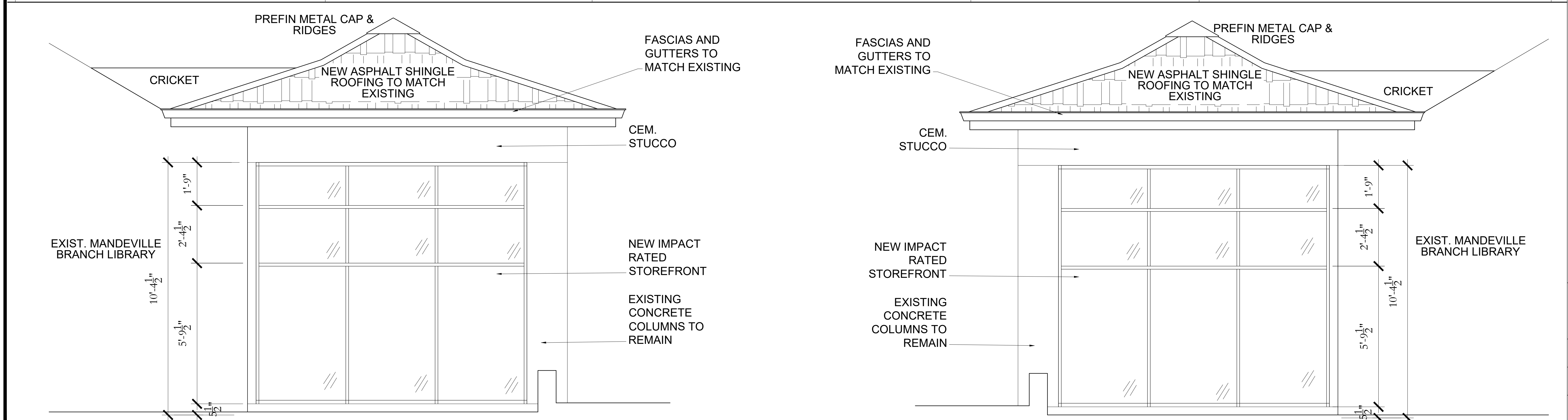

2 PROPOSED SOUTH ELEVATION
 1/2" = 1'-0"

3 PROPOSED NORTH ELEVATION
 1/2" = 1'-0"

KVS architecture
 235 Girod Street, Mandeville, Louisiana
 985.674.3077 www.kvsarchitecture.com



ST. TAMMANY PARISH LIBRARY
 MANDEVILLE BRANCH RENOVATIONS
 844 GIROD STREET, MANDEVILLE, LA 70448

REVISIONS:
DATE: 3.26.26
PROJECT No: 23028
DRAWING:

A4.1



1 RENDER
NO SCALE



2 EXIST. PHOTO
NO SCALE



3 RENDER
NO SCALE



4 EXIST. PHOTO
NO SCALE



REVISIONS:

DATE:
3.26.26

PROJECT No:
23028

DRAWING:



1 RENDER
NO SCALE



2 EXIST. PHOTO
NO SCALE



3 RENDER
NO SCALE



REVISIONS:

DATE:
3.26.26

PROJECT No:
23028

DRAWING:



1 RENDER
NO SCALE



2 RENDER
NO SCALE



3 RENDER
NO SCALE



REVISIONS:

DATE:
3.26.26

PROJECT No:
23028

DRAWING:

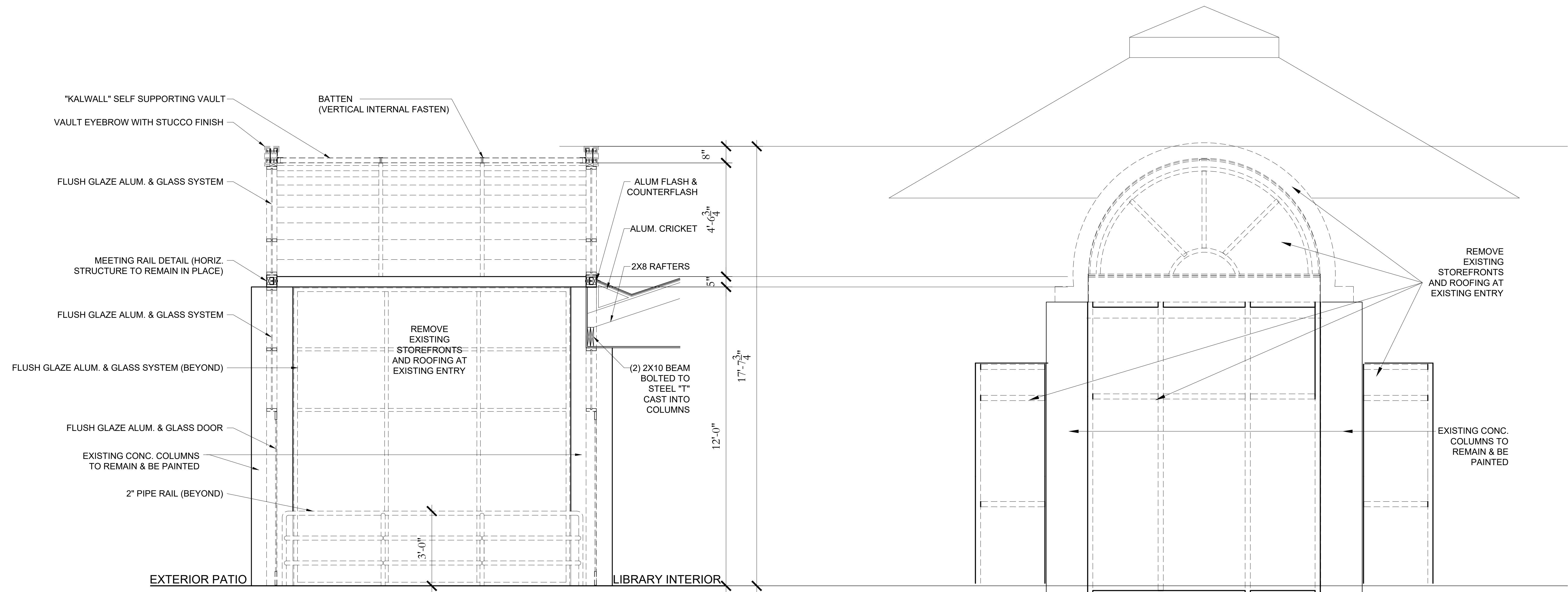

1 EXISTING ENTRANCE SECTION (REFERENCE)
 1/2" = 1'-0"

SELECTIVE DEMOLITION NOTES:

CONTRACTOR SHALL VISIT SITE AND VERIFY CONDITIONS PRIOR TO SUBMITTING BID. CONTRACTOR SHALL ADVISE ARCHITECT IF EXISTING CONDITIONS ARE IN CONFLICT WITH THESE DOCUMENTS.

CONTRACTOR TO DISPOSE OF ALL CONSTRUCTION DEBRIS OFF-SITE IN ACCORDANCE WITH APPLICABLE LOCAL CODES AND LA DEQ.

ITEMS INDICATED TO BE SALVAGED OR REUSED SHALL BE PROTECTED AND STORED ON-SITE.

SEQUENCE DEMOLITION WORK STARTING AT HIGHER AREAS AND FINISHING AT LOWER AREAS, OR AS PRACTICAL BASED ON FIELD CONDITIONS.

HAZARDOUS MATERIALS ARE NOT EXPECTED TO BE ENCOUNTERED IN THE WORK. IF MATERIALS ARE SUSPECTED OF BEING OF HAZARDOUS CONTENT, DO NOT DISRUPT. IMMEDIATELY NOTIFY THE ARCHITECT AND OWNER.

LOCATE, IDENTIFY, DISCONNECT, AND SEAL OR CAP OFF UTILITIES AND PIPING TO BE DEMOLISHED.

DEMOLITION CONTRACTOR IS RESPONSIBLE FOR TEMPORARY SHORING OF FACILITIES TO BE DEMOLISHED AND STRUCTURES ADJACENT TO THE DEMOLITION.

ALL STRUCTURES ARE TO BE MAINTAINED BY SHORING, BRACING AND STRUCTURAL SUPPORTS AS REQUIRED TO PRESERVE STABILITY AND PREVENT MOVEMENT, SETTLEMENT OR COLLAPSE.

REVISIONS:
DATE: 3.26.26
PROJECT No: 23028
DRAWING:

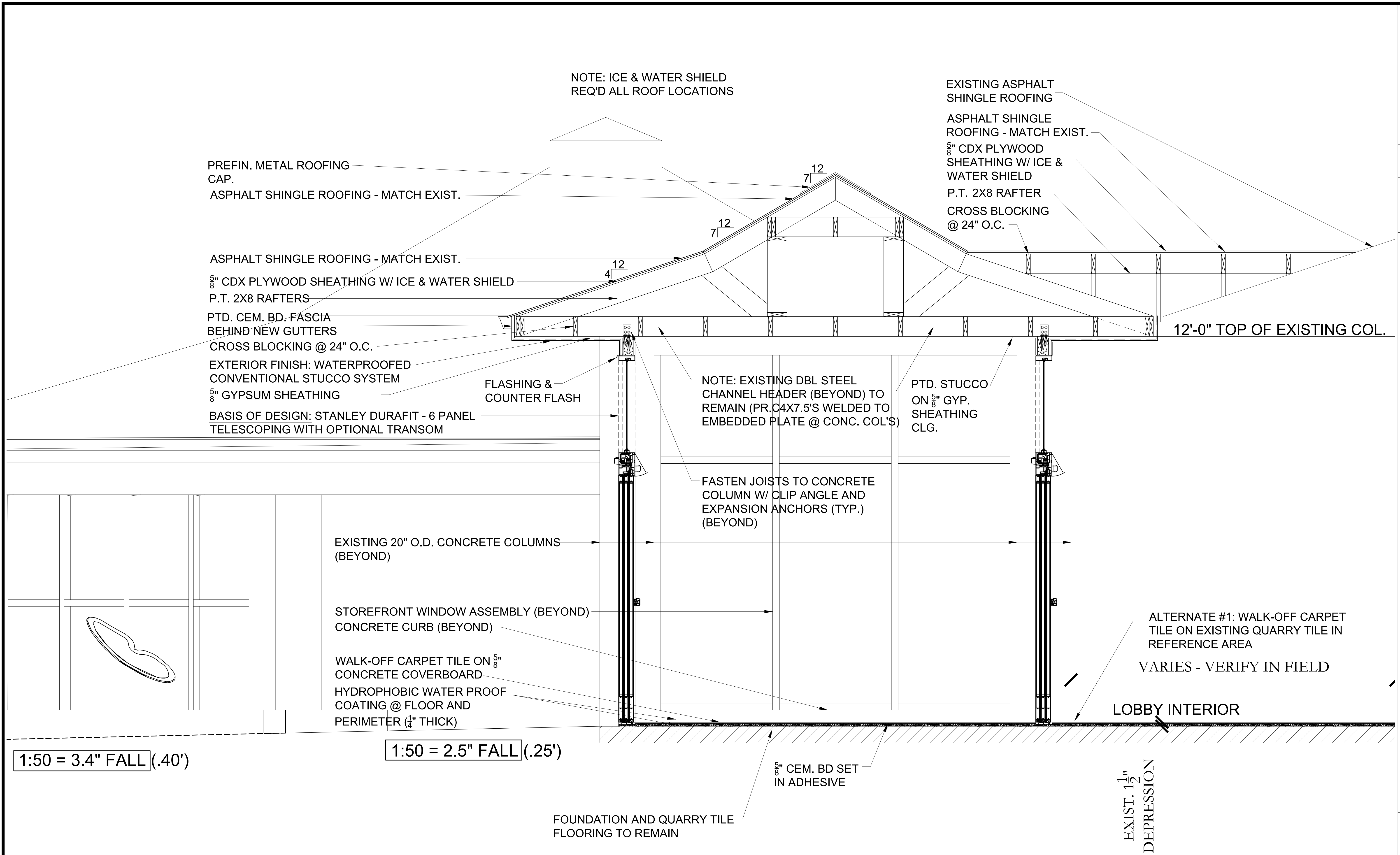

NOTE: ICE & WATER SHIELD
REQ'D ALL ROOF LOCATIONS

EXISTING ASPHALT
SHINGLE ROOFING
ASPHALT SHINGLE
ROOFING - MATCH EXIST.
5/8" CDX PLYWOOD
SHEATHING W/ ICE &
WATER SHIELD
P.T. 2X8 RAFTER
CROSS BLOCKING
@ 24" O.C.

PREFIN. METAL ROOFING
CAP.
ASPHALT SHINGLE ROOFING - MATCH EXIST.

ASPHALT SHINGLE ROOFING - MATCH EXIST.
5/8" CDX PLYWOOD SHEATHING W/ ICE & WATER SHIELD
P.T. 2X8 RAFTERS

PTD. CEM. BD. FASCIA
BEHIND NEW GUTTERS
CROSS BLOCKING @ 24" O.C.
EXTERIOR FINISH: WATERPROOFED
CONVENTIONAL STUCCO SYSTEM
5/8" GYPSUM SHEATHING
BASIS OF DESIGN: STANLEY DURAFIT - 6 PANEL
TELESCOPING WITH OPTIONAL TRANSOM

FLASHING &
COUNTER FLASH

NOTE: EXISTING DBL STEEL
CHANNEL HEADER (BEYOND) TO
REMAIN (PR. C4X7.5'S WELDED TO
EMBEDDED PLATE @ CONC. COL'S)

PTD. STUCCO
ON 5/8" GYP.
SHEATHING
CLG.

FASTEN JOISTS TO CONCRETE
COLUMN W/ CLIP ANGLE AND
EXPANSION ANCHORS (TYP.)
(BEYOND)

EXISTING 20" O.D. CONCRETE COLUMNS
(BEYOND)

STOREFRONT WINDOW ASSEMBLY (BEYOND)
CONCRETE CURB (BEYOND)

WALK-OFF CARPET TILE ON 5/8"
CONCRETE COVERBOARD
HYDROPHOBIC WATER PROOF
COATING @ FLOOR AND
PERIMETER (1/4" THICK)

ALTERNATE #1: WALK-OFF CARPET
TILE ON EXISTING QUARRY TILE IN
REFERENCE AREA

VARIES - VERIFY IN FIELD

LOBBY INTERIOR

1:50 = 3.4" FALL (.40')

1:50 = 2.5" FALL (.25')

FOUNDATION AND QUARRY TILE
FLOORING TO REMAIN

5/8" CEM. BD SET
IN ADHESIVE

EXIST. 1/2"
DEPRESSION

1 NEW ENTRANCE SECTION
3/4" = 1'-0"



REVISIONS:

DATE: 3.26.26

PROJECT No: 23028

DRAWING:

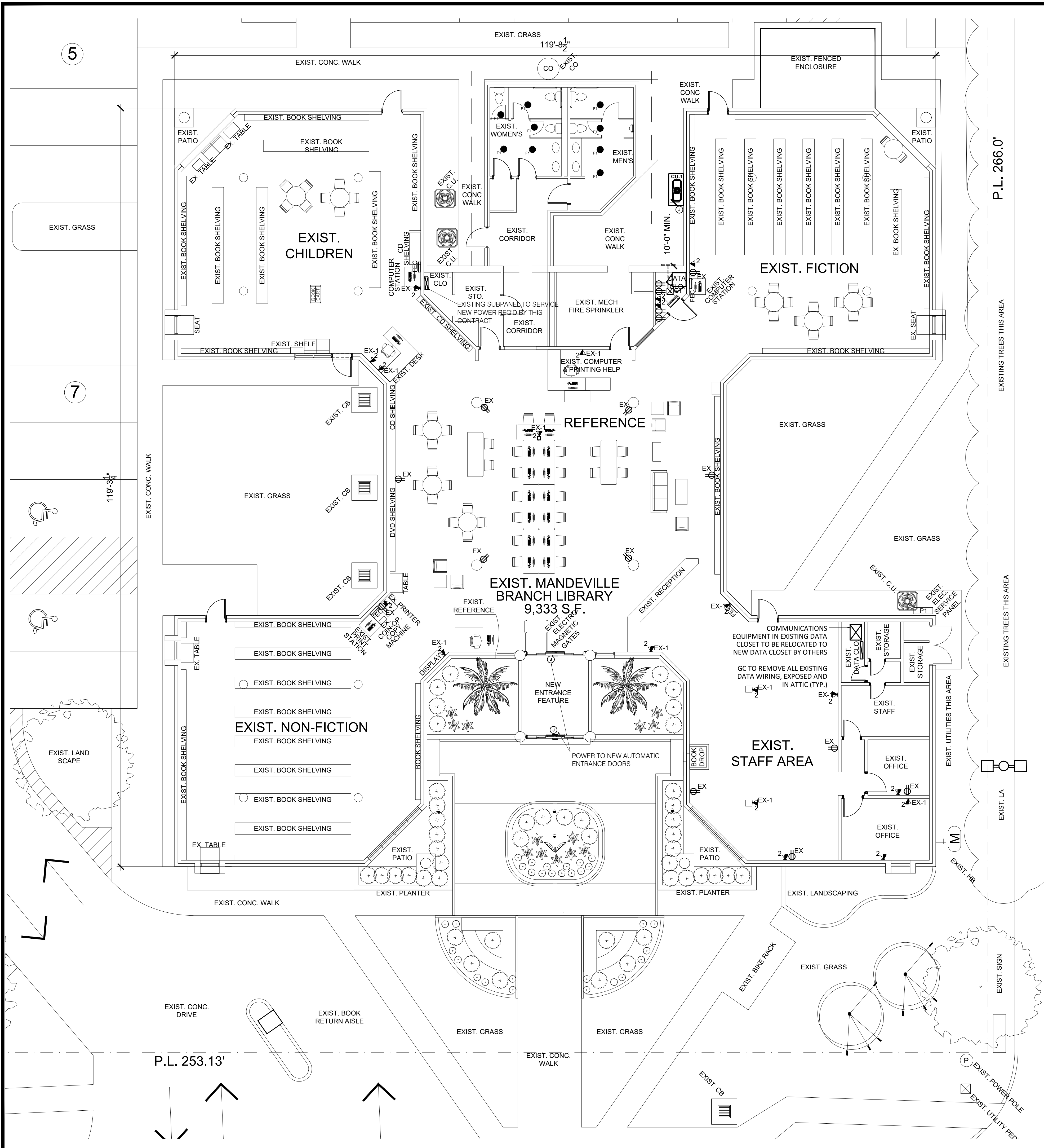

- LEGEND OF SYMBOLS**
- 42" A.F.F. NEW DUPLEX RECEPTACLE
 - EXISTING DUPLEX RECEPTACLE
 - EX-1 EXISTING SINGLE DATA PORT - UPGRADE TO CAT 6A DUAL PORT
 - 2 NEW CAT 6A DUAL DATA PORT
 - (J) ELECTRICAL JUNCTION BOX
 - EXISTING ELECTRICAL DIST. PANEL
 - F1 6" SURFACE MOUNTED (LED)

DATA SYSTEM NOTES:

1. ELECTRICAL CONTRACTOR SHALL PROVIDE AND INSTALL NEW SHIELDED CAT 6E CABLE TO ALL LOCATIONS SHOWN. ALL DATA PORTS, EXISTING AND NEW, SHALL HAVE NEW DUAL PORTS AT ALL LOCATIONS.
2. ELECTRICAL CONTRACTOR TO PROVIDE AND INSTALL AT EXISTING CAT 6E PORT LOCATIONS, NEW ETHERNET WALL PLATE WITH 2 PORTS.
3. ELECTRICAL CONTRACTOR TO PROVIDE AND INSTALL AT NEW CAT 6E PORT LOCATION, NEW ETHERNET WALL PLATE WITH 2 PORTS.
4. ELECTRICAL CONTRACTOR TO HOMERUN ALL NEW AND EXISTING CABLING IN THE ATTIC SPACES, AND VERIFY AND PROVIDE ENOUGH SLACK IN EACH CABLE TO CONNECT TO NEW SWITCH.
5. ELECTRICAL CONTRACTOR TO INSTALL RJ45 PINOUTS AT EACH END OF EACH CAT 6E CABLE AND TEST CONTINUITY. CHANGE OR REPAIR EACH CAT 6E CABLE AND PINOUTS UNTIL ALL ARE OPERATIONAL.
6. OWNER'S IT SERVICE PROVIDER WILL RELOCATE THE EXISTING COMMUNICATIONS CABINET AND SWITCH TO NEW DATA CLOSET.

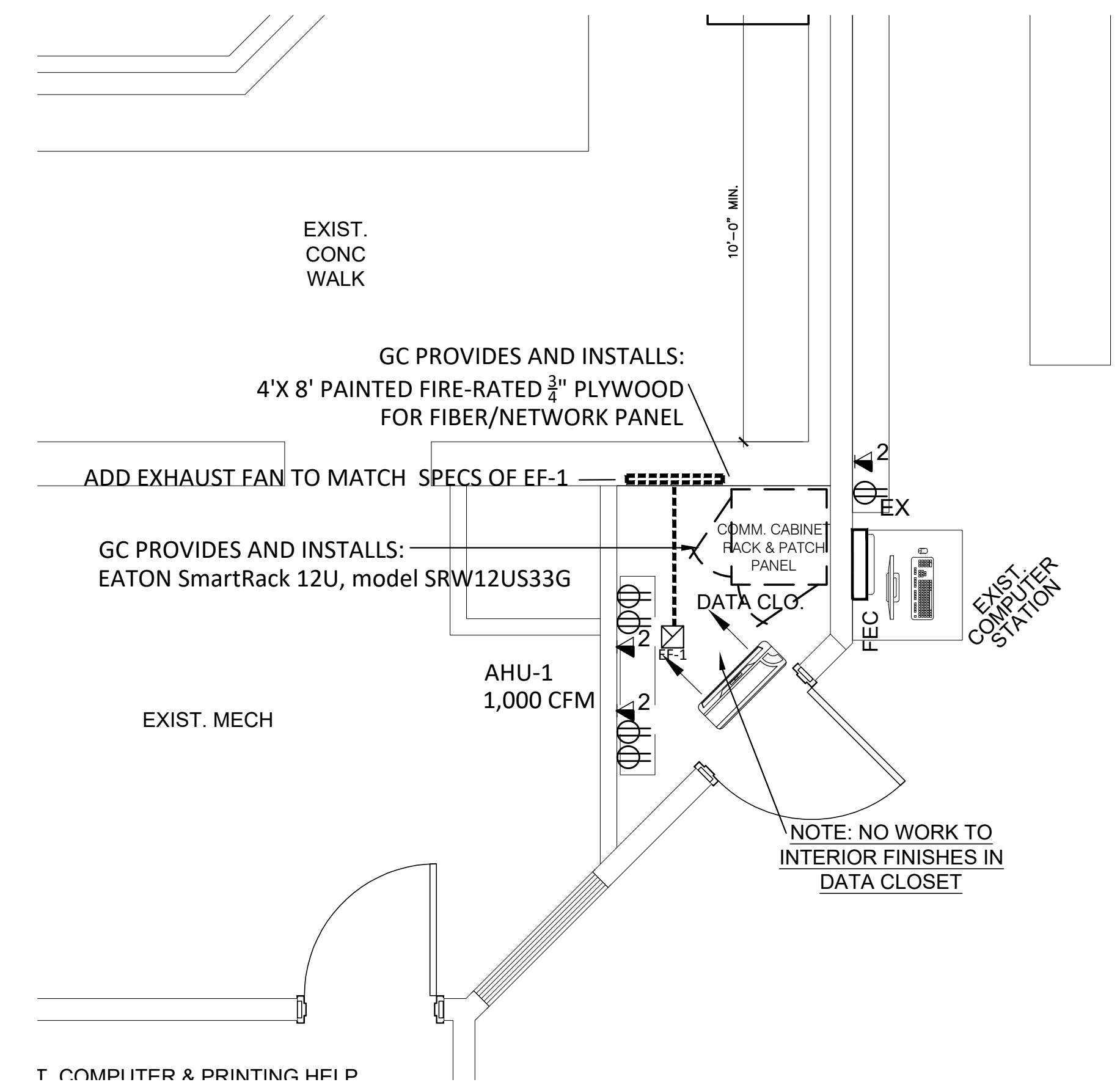

2 NEW DATA CLOSET ENLARGED PLAN
3/8" = 1'-0"

1 ELECTRICAL PLAN
1/8" = 1'-0"

KVS architecture
235 Girod Street, Mandeville, Louisiana
985.674.3077 www.kvsarchitecture.com



ST. TAMMANY PARISH LIBRARY
MANDEVILLE BRANCH RENOVATIONS
844 GIROD STREET, MANDEVILLE, LA 70448

REVISIONS:
DATE: 3.26.26
PROJECT No: 23028
DRAWING:

E1.0