



**ST. TAMMANY PARISH**

MICHAEL B. COOPER  
PARISH PRESIDENT

**April 14, 2026**

Please find the following addendum to the below-mentioned BID.

**Addendum No.: 1**

**Bid#: 26-23-2**

**Project Name: Casril Drive Drainage Improvements**

**Bid Due Date: Thursday, May 14, 2026**

**GENERAL INFORMATION:**

---

1. Please remove Section 14- Road Plans and replace it with Section 14- Road Plans- Revised (attached).

**ATTACHMENTS:**

---

1. Section 14- Road Plans- Revised.pdf

**End of Addendum # 1**

Section 14

DATUM USED  
 VERTICAL: NAVD88 GEOID 12B BY  
 RTK GPS OBSERVATION

HORIZONTAL: LOUISIANA STATE PLANE  
 (NAD83) SOUTH ZONE (1702) BY RTK  
 GPS OBSERVATION

SCALES FULL/HALF  
 PLAN: 1" = 40'/80'  
 (SHT.4-5)

ST. TAMMANY PARISH  
 DEPT. OF ENGINEERING  
 PLANS OF PROPOSED  
 DISTRICT CAPITAL IMPROVEMENTS  
 PARISH PROJECT NO.  
 EN24000002 CASRIL DR DRAINAGE

NOTE:  
 ALL DISTANCES AND BEARINGS SHOWN  
 ARE BASED ON GRID COORDINATES  
 THE APPROPRIATE SCALE FACTOR  
 MUST BE USED TO CONVERT TO  
 GROUND DISTANCES AND THE  
 APPROPRIATE CONVERGENCE MUST BE  
 USED TO CONVERT TO TRUE BEARINGS

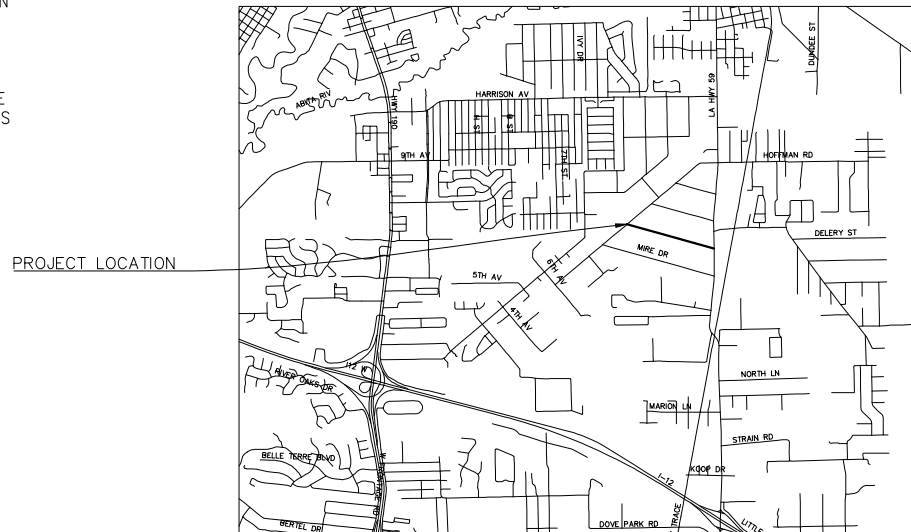
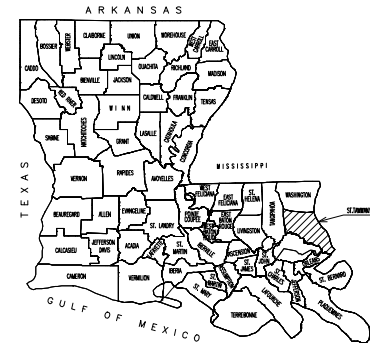

MICHAEL COOPER, PARISH PRESIDENT  
 COUNCIL MEMBERS

- |                 |                  |
|-----------------|------------------|
| RICK SMITH      | PAT BURKE        |
| LARRY ROLLING   | DAVID COUGLE     |
| MARTHA CAZAUBON | MAUREEN O'BRIEN  |
| KATHY SEIDEN    | ARTHUR LAUGHLIN  |
| PAT PHILLIPS    | JERRY BINDER     |
| CHERYL TANNER   | JEFF CORBIN      |
| JOE IMPASTATO   | JIMMY STRICKLAND |



SHEET LIST TABLE	
1	TITLE SHEET
2	CONSTRUCTION NOTES
3a-3b	QUANTITIES
4-5	ROADWAY IMPROVEMENT PLANS
6-8	ASPHALT SPEED TABLE DETAILS

PROJECT CLASSIFICATION: HIGHWAY, STREET, &  
 BRIDGE

PROJECT TYPE: ASPHALT CONCRETE MILL &  
 OVERLAY, STRIPING/SIGNAGE, TRAFFIC CALMING

NOTE:  
 THE 2016 LOUISIANA DOTD STANDARD SPECIFICATIONS FOR  
 ROADS AND BRIDGES AS AMENDED BY THE PROJECT  
 SPECIFICATIONS SHALL GOVERN ON THIS PROJECT.

CASRIL DR DRAINAGE  
 TITLE SHEET

ST. TAMMANY PARISH  
 Department of Engineering  
 P.O. Box 628, Covington, LA 70424  
 E-mail: [enr@sttammany.gov](mailto:enr@sttammany.gov)

Project No. EN24000002  
 Date 3/13/2026  
 Sheet 1 of 8  
 Title CASRIL DR DRAINAGE

GENERAL NOTES

- 1. PRIOR TO BEGINNING WORK, CONTRACTOR SHALL FURNISH, INSTALL, AND MAINTAIN PROJECT AND CONSTRUCTION SIGNS AT NO DIRECT PAY. NUMBER OF TEMPORARY PROJECT SIGNS = 2. TEMPORARY SIGNS PAID OUT OF ITEM 713-01-00100 TEMPORARY SIGNS AND BARRICADES.
- 2. CONTRACTOR SHALL NOTIFY RESIDENTS NEAR CONSTRUCTION AREA A MINIMUM OF ONE WEEK PRIOR TO THE START OF CONSTRUCTION.
- 3. CONTRACTOR SHALL FIELD VERIFY ALL QUANTITIES AND MEASUREMENTS.
- 4. CONTRACTOR SHALL BE RESPONSIBLE FOR MAINTAINING A CLEAN PROJECT SITE FREE OF DUST, DEBRIS, ETC. THROUGHOUT THE LIFE OF THE CONTRACT AT NO DIRECT PAY.
- 5. CONTRACTOR TO WORK NORMAL HOURS MONDAY THROUGH FRIDAY. WEEKEND WORK BY APPROVAL ONLY 48 HOURS IN ADVANCE.
- 6. IF ANY ADDITIONAL WORK IS PERFORMED BY THE CONTRACTOR WITHOUT PRIOR WRITTEN APPROVAL FROM ST. TAMMANY PARISH DEPARTMENT OF ENGINEERING, THE COST OF THE WORK WILL BE BORNE BY THE CONTRACTOR AND WILL NOT BE REIMBURSED BY THE PARISH.
- 7. ALL REQUIRED TESTING AND REPORTING SHALL BE THE CONTRACTOR'S RESPONSIBILITY AT NO DIRECT PAY. SAMPLING AND TESTING WILL BE PERFORMED IN ACCORDANCE WITH LADOTD 2026 STANDARD SPECIFICATIONS FOR ROADS AND BRIDGES, SECTION 101 AND 106.
- 8. CONTRACTOR SHALL ENSURE ROADWAY AND SHOULDERS DRAIN ACCORDINGLY WITHOUT SURFACE PONDING/"BIRD BATHS" AFTER RAIN EVENTS.
- 9. CONTRACTOR IS RESPONSIBLE FOR SUBMITTING JOB MIX FORMULA TO PROJECT ENGINEER OR PROJECT MANAGER PRIOR TO PRODUCTION OF THE MIX. FAILURE TO SUBMIT JOB MIX FORMULA PRIOR TO PAVING WILL RESULT IN NON-PAYMENT.
- 10. CONTRACTOR WILL BE ALLOWED TO RETAIN 100% OF THE RECLAIMED ASPHALTIC PAVEMENT MATERIAL (RAP) GENERATED BY THE PROJECT.
- 11. ASPHALT INSTALLATION SHALL OCCUR IN MULTIPLE LIFTS, MAXIMUM OF 4 INCH LIFTS.
- 12. ASPHALT SPEED TABLE LIMITS & LOCATIONS, STOP BAR LOCATIONS, & SPEED LIMIT SIGNAGE LOCATIONS TO BE VERIFIED BY PROJECT MANAGER, PROJECT INSPECTOR, OR PROJECT ENGINEER.
- 13. ALL SPEED TABLE ASPHALT, STRIPING, SIGNAGE, SAW-CUTTING & MILLING TIE-INS TO BE INCLUDED WITH PAY ITEMS ST-01 "ASPHALTIC CONCRETE SPEED TABLE".

UTILITIES

- 1. CONTRACTOR SHALL CALL LA ONE FOR UTILITY LOCATION PRIOR TO BEGINNING WORK AND SHALL BE RESPONSIBLE FOR EXACT LOCATIONS OF UTILITIES. CONTRACTOR SHALL TAKE CARE NOT TO DAMAGE ANY UTILITIES.
- 2. CONTRACTOR SHALL COORDINATE WITH THE UTILITY COMPANIES. CONTRACTOR SHALL BE RESPONSIBLE FOR REPAIRING OR REPLACING ANY EXISTING LINES IF DAMAGED.

DRAINAGE

- 1. CONTRACTOR SHALL ENSURE POSITIVE DRAINAGE IS ACHIEVED UPON COMPLETION OF THE PROJECT.

- 2. CONTRACTOR SHALL BE RESPONSIBLE FOR MAINTAINING DRAINAGE THROUGHOUT THE ENTIRE CONTRACT. CONTRACTOR MAY, AT NO COST TO THE OWNER, CONSTRUCT OR INSTALL TEMPORARY DRAINAGE STRUCTURES, PUMPS, STORM DRAIN PIPES, ETC. IN ORDER TO EXPEDITE DRAINAGE THROUGHOUT THE PROJECT DURING CONSTRUCTION.
- 3. CONTRACTOR SHALL BE RESPONSIBLE FOR VERIFYING DRAINAGE SERVITUDE LOCATIONS, TO BE INCLUDED WITH PAY ITEM 740-01-00100 CONSTRUCTION LAYOUT.

SURVEY

- 1. PROPERTY CORNERS DAMAGED BY THE CONTRACTOR SHALL BE REPLACED BY A LOUISIANA LICENSED SURVEYOR AT THE CONTRACTOR'S EXPENSE AND AT NO DIRECT COST TO THE PARISH.
- 2. CONTRACTOR SHALL BE RESPONSIBLE FOR VERIFYING ALL HORIZONTAL AND VERTICAL CONTROLS BEFORE CONSTRUCTION. ANY DISCREPANCIES SHALL BE BROUGHT TO THE ATTENTION OF THE PROJECT MANAGER.

TRAFFIC CONTROL

- 1. TRAFFIC IS TO BE MAINTAINED AT DRIVEWAYS AT ALL TIMES. THE CLOSING OF DRIVES PROVIDING ACCESS IS ALLOWED FOR A SHORT PERIOD OF TIME BUT MUST BE COORDINATED BY THE CONTRACTOR WITH THE OCCUPANT. TRAFFIC MAINTENANCE AGGREGATE SHALL BE FURNISHED AND INSTALLED TO MAINTAIN TRAFFIC, IF REQUIRED, AT NO DIRECT PAY.
- 2. WORK SHALL NOT BEGIN UNTIL ALL SIGNS, BARRICADES, PROJECT SIGNS, AND OTHER TRAFFIC DEVICES HAVE BEEN ERECTED AND APPROVED. CONTRACTOR SHALL MAINTAIN PROJECT AND CONSTRUCTION SIGNS.
- 3. CONTRACTOR SHALL BE RESPONSIBLE FOR MAINTAINING TWO-WAY TRAFFIC THROUGHOUT THE LENGTH OF THE PROJECT AT ALL TIMES.
- 4. ALL EXISTING TRAFFIC CONTROL DEVICES SHALL BE PROTECTED AND IN CASES OF DAMAGE, CONTRACTOR SHALL REPLACE THE DAMAGED CONTROL DEVICES AT OWN COST.



CASRIL DR DRAINAGE  
CONSTRUCTION NOTES

Rev. No.	Date	Description

St. Tammany Parish  
Department of Engineering  
P.O. Box 638 Covington, La 70434  
Phone: (850) 896-2552  
Email: [enr@sttammany.gov](mailto:enr@sttammany.gov)

Sheet **2**  
Project No. EN24000022  
Date: 3/13/2026  
Scale: N/A  
Author: MTR

ASPHALT CONCRETE PAVEMENT								
STA		DESCRIPTION	AVG LENGTH (FT)	AVG WIDTH (FT)	AREA (SQYD)	MILLING ASPHALT PAVEMENT (2") (SQYD)	ASPHALT CONCRETE WEARING COURSE (2") (TONS)	ASPHALT DRIVES, TURNOUTS, MISC.
START	END							
10+26	10+75	SOELL TURNOUT	49	23	125.2	125.2		13.8
10+75	45+92	CASRIL DR	3517	19.5	7620.2	7620.2	838.2	
45+92	46+23	HWY 59 TURNOUT	31	24	82.7	82.7		9.1
10+26	46+23	SPEED TABLES (6)	22	20	293.3	53.3	35.2	
SUBTOTAL						7828.1	838.2	22.9
GENERAL TOTAL						7828.1		861.1

PAVEMENT MARKINGS						
STA		SIDE OF C/L	REFLECTORIZED RAISED PAVEMENT MARKERS	PLASTIC PAVEMENT STRIPING (4" SOLID LINE)		PLASTIC PAVEMENT STRIPING (24" SOLID LINE)
START	END		EACH	MILE		LNFT
			YELLOW/YELLOW	YELLOW	WHITE	WHITE
10+26	46+23	L/R	178	1.4	1.4	24
GENERAL TOTAL			178	2.8		24



LOCATION	SIGNAGE							
	U-CHANNEL POST	SPEED TABLE POSTS	SPEED LIMIT SIGNAGE (25 MPH)	CHILDREN AT PLAY "CAP" SIGNS	STOP SIGNS	SPEED TABLE SIGNS	ADVISORY SPEED 15 MPH SIGNS	SPEED TABLE AHEAD SIGNS
	EA	EA	EA	EA	EA	EA	EA	EA
CASRIL DR	4		2	2	2			
SPEED TABLES (6)		24				12	24	12
SUBTOTAL	4	24	2	2	2	12	24	12
GENERAL TOTAL	28			6			48	

\*\*\* NOTE: ALL ASPHALT SPEED TABLE QUANTITIES NOT INCLUDED IN OVERALL TOTAL OF ITEM QUANTITIES. FOR INFORMATIONAL PURPOSES ONLY. PER GENERAL NOTE 13: "ALL SPEED TABLE ASPHALT, STRIPING, SIGNAGE, SAW-CUTTING & MILLING TIE-INS TO BE INCLUDED WITH PAY ITEMS ST-01 "ASPHALTIC CONCRETE SPEED TABLE"."

CASRIL DR DRAINAGE QUANTITIES

Project No.	EN24000022
Sheet	3a
Date	3/17/2026
Scale	N/A

St. Tammany Parish  
 District Engineer  
 P.O. Box 638 Covington, La 70434  
 Phone: (850) 896-2532  
 Email: [sttammany@dotd.louisiana.gov](mailto:sttammany@dotd.louisiana.gov)

3a

SUMMARY OF ESTIMATED QUANTITIES				
PROJ. NO.	EN24000002			
PROJ. NAME	CASRIL DR DRAINAGE			
ITEM	DESCRIPTION	SUPPL. DESC.	QUANTITY	UNIT
202-02-38300	REMOVAL OF SIGN AND U-CHANNEL POSTS		1	LS
502-01-00100	ASPHALT CONCRETE		838.2	TON
502-01-00200	ASPHALT CONCRETE, DRIVES, TURNOUTS, MISC.		22.9	TON
509-01-00100	MILLING ASPHALT PAVEMENT	2" MILL	7828.1	SY
510-01-00200	PAVEMENT PATCHING	12" THICKNESS	300	SY
713-01-00100	TEMPORARY SIGNS & BARRICADES		1	LS
727-01-00100	MOBILIZATION		1	LS
729-01-00100	SIGNS (TYPE A)		4	EACH
729-01-00200	MOUNTING OF SIGNS (TYPE A)		4	EACH
731-02-00100	REFLECTORIZED RAISED PAVEMENT MARKERS		178	EACH
732-01-01080	PLASTIC PAVEMENT STRIPING (24" WIDTH) (THERMOPLASTIC 90 MIL)	SOLID	24	LNFT
732-02-02000	PLASTIC PAVEMENT STRIPING (4" WIDTH) (THERMOPLASTIC 90 MIL)	SOLID	2.8	MILE
740-01-00100	CONSTRUCTION LAYOUT		1	LS
ST-01	ASPHALTIC CONCRETE SPEED TABLE		6	EACH



CASRIL DR DRAINAGE  
SUMMARY OF QUANTITIES

St. Tammany Parish  
Department of Public Works  
P.O. Box 638 Covington, La 70434  
Phone: (850) 896-2532  
Email: [casril@sttammany.gov](mailto:casril@sttammany.gov)

Project No. EN24000002  
Sheet 3b  
Date 3/17/2026  
Scale NTR

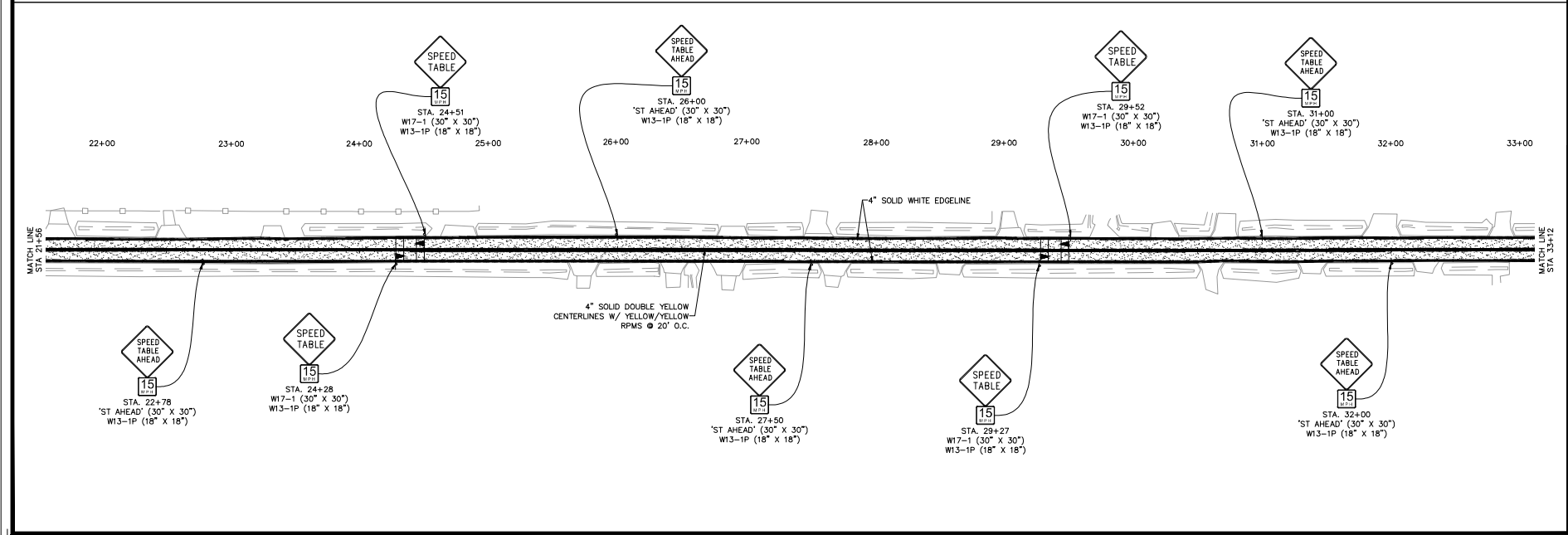
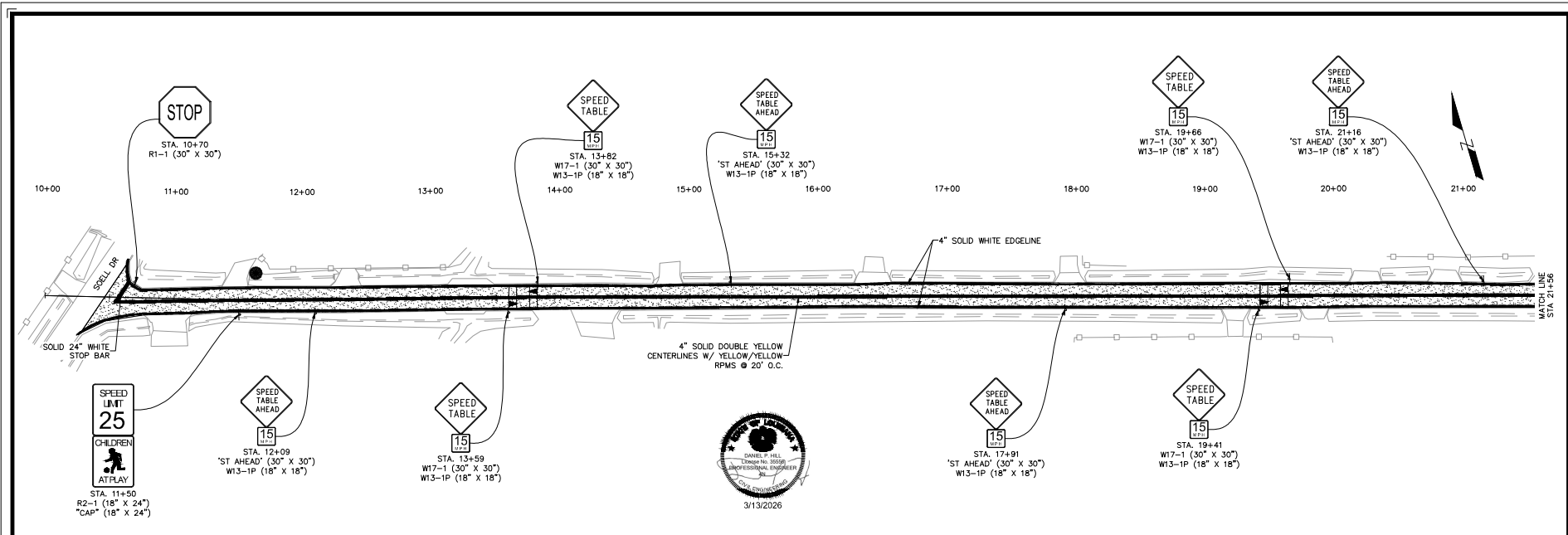

CASRIL DR DRAINAGE ROADWAY IMPROVEMENT PLAN

Project No.	EN24000022
Sheet	5/2/2026
Date	1" = 10'
Scale	1" = 10'
Author	
Checker	
Designer	
Reviewer	

St. Tammany Parish  
Louisiana  
P.O. Box 638 Covington, La. 70434  
Phone: (860) 986-2532  
Email: [casril@casril.com](mailto:casril@casril.com)

4

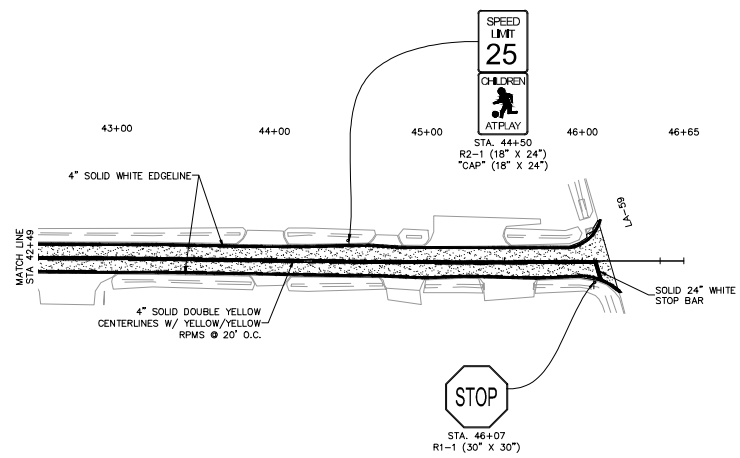
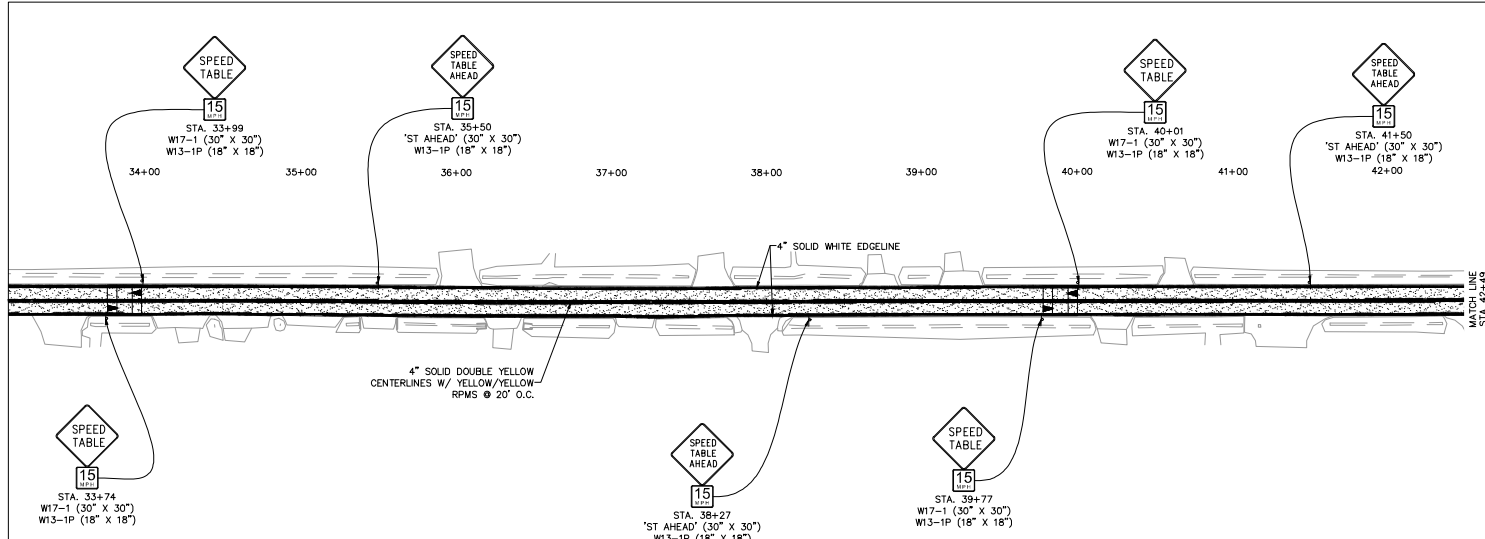

CASRIL DR DRAINAGE  
ROADWAY IMPROVEMENT PLAN

Rev. No.	Date	Description

St. Tammany Parish  
Louisiana  
P.O. Box 638 Covington, La. 70434  
Phone: (860) 986-2532  
Email: [casril@casril.com](mailto:casril@casril.com)

Project No.	EN24000022	Sheet	5
Date	3/17/2026	Scale	1" = 40'
Author			

### ASPHALT SPEED TABLE

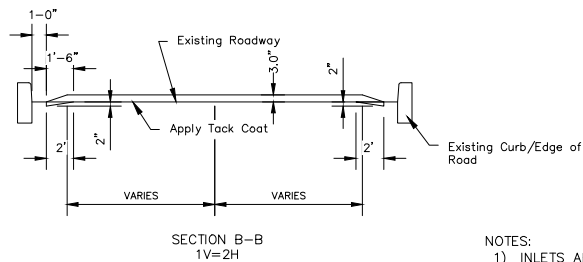
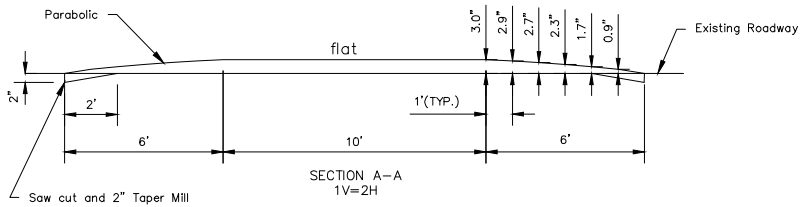
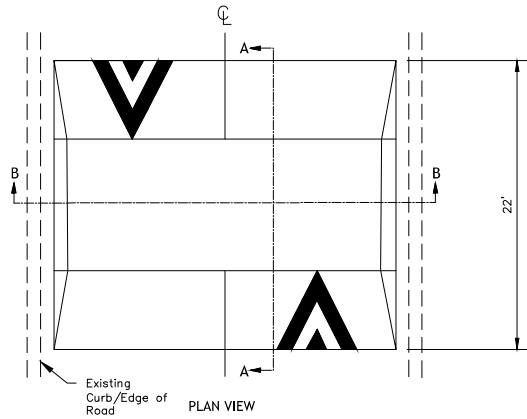

### ASPHALT RAISED CROSSWALK

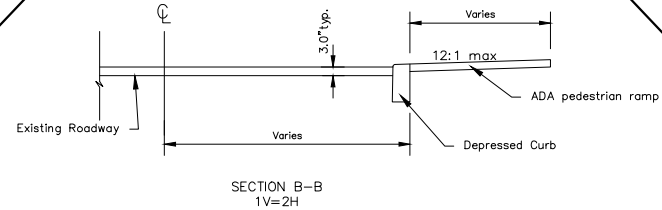
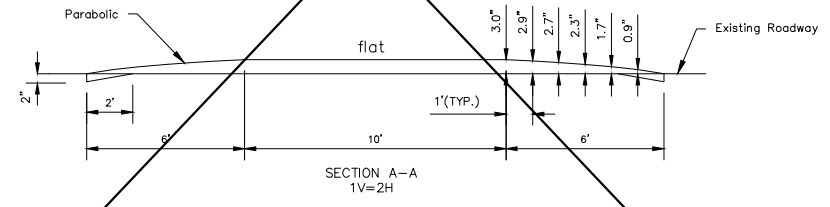
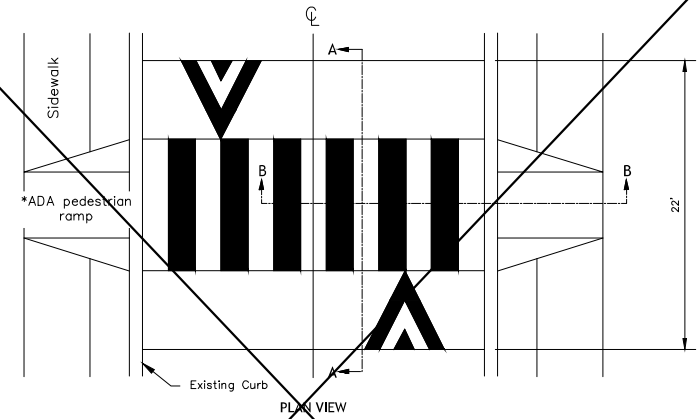

- NOTES:
- 1) INLETS ARE REQUIRED ON THE UPHILL SIDE OF A SPEED TABLE/RAISED CROSSWALK.
  - 2) ALL SIGNING AND STRIPING SHALL CONFORM TO THE LATEST EDITION OF THE MUTCD.
  - 3) 2" TAPER MILL ALL EDGES.
- \*Americans with Disabilities Act



3/13/2026

CASRIL DR DRAINAGE  
ASPHALT SPEED TABLE DETAILS

Rev. No.	Date	Description

St. Tammany Parish  
Department of Public Works  
P.O. Box 638 Covington, La. 70434  
Phone: (850) 896-2532  
Email: [casril@sttammany.gov](mailto:casril@sttammany.gov)

Sheet  
6  
Project No. EN24000022  
Date: 3/7/2026  
Scale: N/A  
Drawn By: N/A

### SPEED TABLE STRIPING

OPTION A

OPTION B

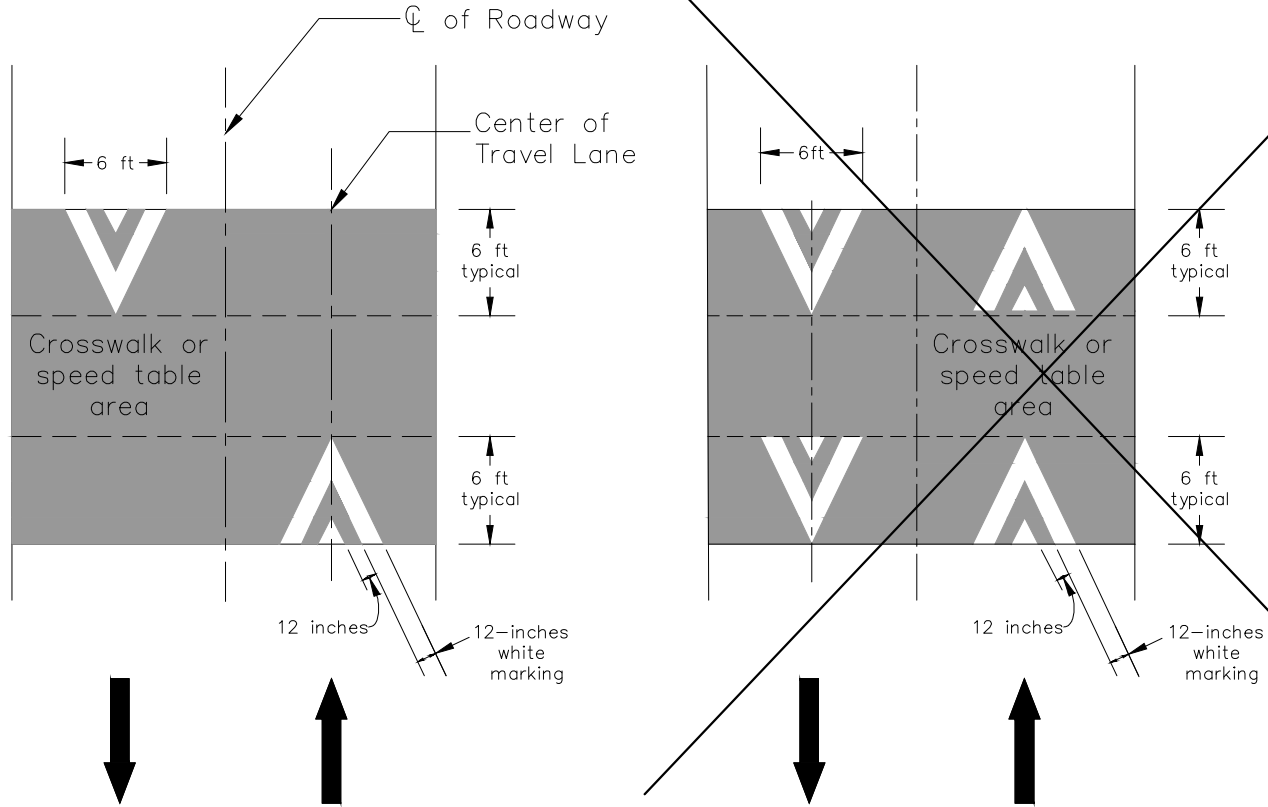

- NOTES:  
 1) CROSSWALK LINES ARE NOT SHOWN.  
 2) → INDICATES THE DIRECTION OF TRAVEL



CASRIL DR DRAINAGE  
ASPHALT SPEED TABLE DETAILS

Rev. No.	Date	Description

St. Tammany Parish  
 District Engineer  
 P.O. Box 638 Covington, La 70434  
 Phone: (850) 896-2532  
 Email: [casril@sttammany.gov](mailto:casril@sttammany.gov)

Project No.	EN-24000022
Sheet	7
Date	3/7/2026
Scale	N/A
Author	N/A

### SPEED TABLE SIGNAGE

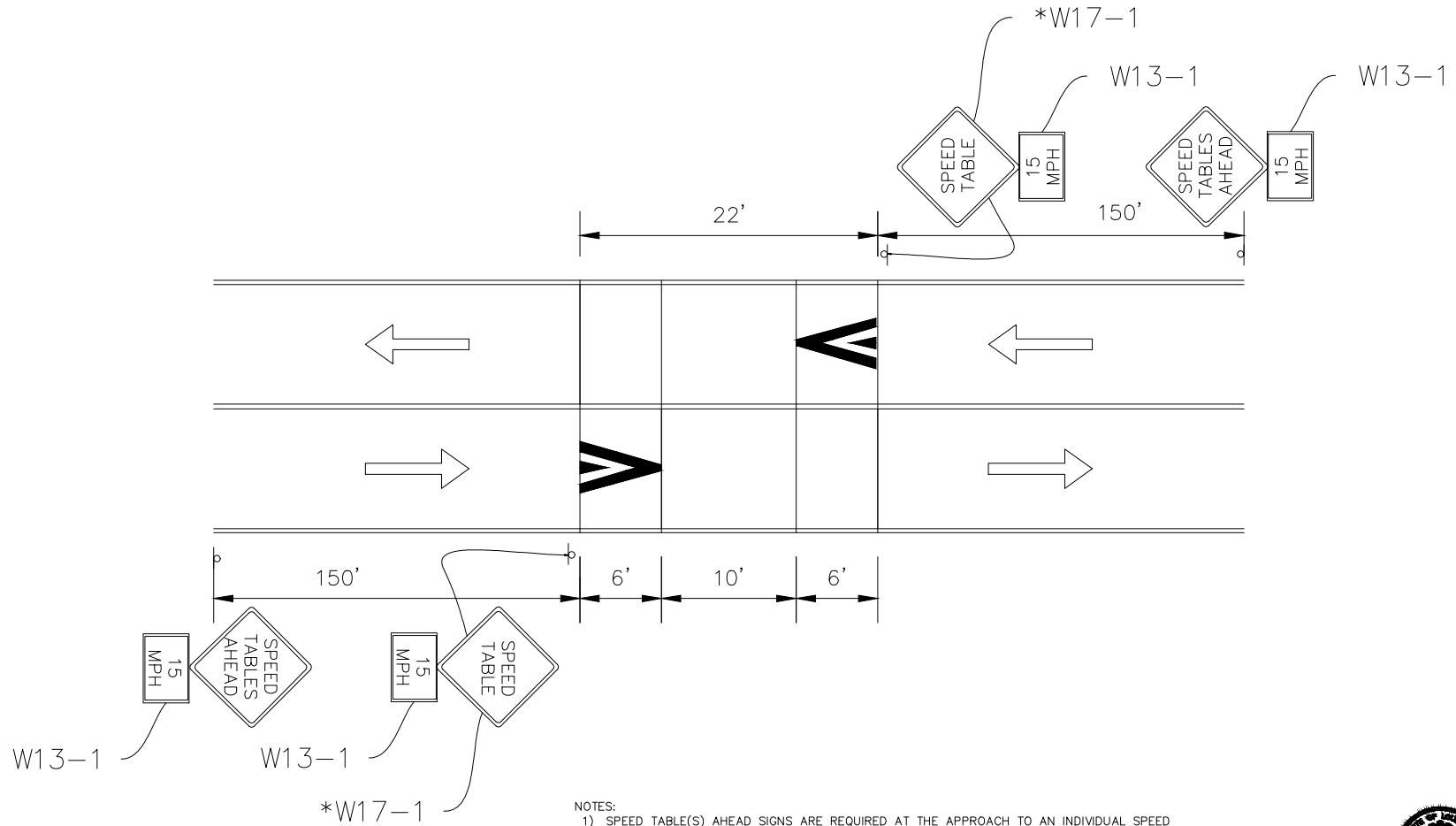

**NOTES:**

- 1) SPEED TABLE(S) AHEAD SIGNS ARE REQUIRED AT THE APPROACH TO AN INDIVIDUAL SPEED TABLE OR SERIES OF SPEED TABLES.
- 2) SPEED TABLE(S) AHEAD SIGNS ARE REQUIRED AT THE APPROACH TO A SPEED TABLE IF THE ROADWAY CONTAINS INTERSECTIONS OR CURVES IN ADVANCE OF THE SPEED TABLE.
- 3) → INDICATES THE DIRECTION OF TRAVEL.

\* The minimum size required for diamond-shaped warning signs facing traffic on multi-lane conventional roads shall be 36x36 per MUTCD Section 2C.03



CASRIL DR DRAINAGE  
ASPHALT SPEED TABLE DETAILS

Rev. No.	Date	Description

St. Tammany Parish  
Louisiana  
P.O. Box 638 Covington, La. 70434  
Phone: (850) 896-2532  
Email: [casril@casril.com](mailto:casril@casril.com)

Project No. ENZ4000022  
Sheet 8  
Date 3/7/2026  
Scale N/A