

**CITY OF BATON ROUGE
PARISH OF EAST BATON ROUGE**

September 16, 2025

ADDENDUM NO. 1

TO: ALL BIDDERS

**SUBJECT: OLD HAMMOND HIGHWAY – SEGMENT 2
(MILLERVILLE-ONEAL)**

CITY-PARISH PROJECT No. 06-CS-HC-0028A

BID DATE: TUESDAY, SEPTEMBER 23, 2025

The following revisions shall be incorporated in and take precedence over any conflicting part of the original contract documents.

PART 1. UNIFORM CONSTRUCTION BID FORMS

COVER PAGE

Replace Cover Page pages 1 of 1 thru 1 of 1 with the attached Cover Page pages 1 of 1 thru 1 of 1 Revised 09/16/2025 (Attachment A).

LOUISIANA UNIFORM PUBLIC WORK BID FORM

Replace Louisiana Uniform Public Work Bid Form pages 1 of 2 thru 2 of 2 with the attached Louisiana Uniform Public Work Bid Form pages 1 of 2 thru 2 of 2 Revised 09/16//2025 (Attachment A).

UNIFORM CONSTRUCTION BID FORMS

Replace Uniform Construction Bid Forms pages 1 of 16 thru 16 of 16 with the attached Uniform Construction Bid Forms pages 1 of 17 thru 17 of 17 Revised 09/11//2025 (Attachment A).

PART 1A. BID FORMS REQUIRED BY STATUE OR BY LOUISIANA ADMINISTRATIVE CODE

COVER PAGE

Replace Cover Page pages 1 of 1 thru 1 of 1 with the attached Cover Page pages 1 of 1 thru 1 of 1 Revised 09/16//2025 (Attachment B).

AFFIDAVIT

Replace Affidavit pages 2 of 2 thru 2 of 2 with the attached Affidavit pages 2 of 2 thru 2 of 2 Revised 09/16//2025 (Attachment B).

PART 2. SPECIAL PROVISIONS AND CONTRACT DOCUMENTS

COVER PAGE

Replace Cover Page pages 1 of 1 thru 1 of 1 with the attached Cover Page pages 1 of 1 thru 1 of 1 Revised 09/16//2025 (Attachment C).

NOTICE TO CONTRACTORS

Replace Notice To Contractors pages 1 of 2 thru 1 of 2 with the attached Notice To Contractors pages 1 of 2 thru 1 of 2 Revised 09/16//2025 (Attachment C).

LOUISIANA UNIFORM PUBLIC WORK BID FORM

Replace Louisiana Uniform Public Work Bid Form pages 1 of 2 thru 2 of 2 with the attached Louisiana Uniform Public Work Bid Form pages 1 of 2 thru 2 of 2 Revised 09/16/2025 (Attachment C).

UNIFORM CONSTRUCTION BID FORMS

Replace Uniform Construction Bid Forms pages 1 of 16 thru 16 of 16 with the attached Uniform Construction Bid Forms pages 1 of 17 thru 17 of 17 Revised 09/16/2025. (Attachment C)

AGREEMENT

Replace Agreement pages 1 of 4 thru 1 of 4 with the attached Agreement pages 1 of 4 thru 1 of 4 Revised 09/16//2025 (Attachment C).

Replace Agreement pages 3 of 4 thru 4 of 4 with the attached Agreement pages 3 of 4 thru 4 of 4 Revised 09/16//2025 (Attachment C).

AFFIDAVIT

Replace Affidavit pages 2 of 2 thru 2 of 2 with the attached Affidavit pages 2 of 2 thru 2 of 2 Revised 09/16//2025 (Attachment C).

FINAL PLANS

FINAL PLANS

Replace Plan Sheets 1b of 274, 3c of 274, 3j of 274, 3n of 274, 3o of 274, 95 of 274, 105 of 274, 106 of 274, 111 of 274, and 113 of 274 with the attached Plan Sheets 1b of 274, 3c of 274, 3j of 274, 3n of 274, 3o of 274, 95 of 274, 105 of 274, 106 of 274, 111 of 274, and 113 of 274 Revised 9/11/25. (Attachment D).

RESPONSES TO BIDDER QUESTIONS

QUESTION 1:

I did not see an estimated contract amount listed in the specs, could you please provide that for us please for bonding purposes?

RESPONSE:

The engineer's estimate will be disclosed at the bid opening.

QUESTION 2:

I also did not see any mention of a pre-bid meeting, could you please confirm this?

RESPONSE:

There is no pre-bid meeting.

QUESTION 3:

I did not see any davis bacon wage rates in the specs, could you please confirm that this job does not require any?

RESPONSE:

Prevailing wage rates are not required for this job.

QUESTION 4:

There is an EBE goal listed, is an EBE contractor the same thing as a DBE contractor?
Is it safe to assume that if a subcontractor is DBE certified that they will apply to this EBE goal?

RESPONSE:

Subcontractor's must be registered with the City-Parish's SEDBE program. If already a certified DBE, through the State of Louisiana, you only need to complete and submit the attestation to your social and economic disadvantage defining how you are socially and economically disadvantaged. Please refer to the City-Parish's website here: <https://www.brla.gov/2901/Socially-and-Economically-SEDBE-Business>.

QUESTION 5:

Does RCP need to come from a DOTD certified plant?

RESPONSE:

Materials shall be listed on the LADOTD's Approved Materials List.

QUESTION 6:

How is contractor to be paid for adjusting manholes?

RESPONSE:

Pay item No. 8033000 Adjusting Sewer Manhole (EA) will be added to the Summary of Estimated Quantities for the adjustment of the Existing SS Manhole at Sta. 161+23.53 on Sheet 105. Sheet 3n, Summary of Estimated Quantities, will be revised and included in the addendum.

QUESTION 7:

How is contractor to be paid for connecting/tie in sanitary sewer service line to structure?

RESPONSE:

Connections from Sanitary Sewer Service Line to the structure shall be 'No Direct Pay'. A note will be added to Sheet 1b, General Notes, and the revised sheet will be included in the addendum.

QUESTION 8:

What pay item does the conflict manhole fall under?

RESPONSE:

'Conflict manhole' is Structure #25 and is paid for under R-CB-11, on Summary of Drainage Structures, Sheet 38. Pipe penetration is to be incidental to construction of the manhole. A note referencing Case 2 in City Std. 803-01 Sanitary Sewer Manholes (Sheet 3 of 4), will be added to plan sheet 106, Sanitary Sewer & Utility Relocation Plan and included in the addendum.

QUESTION 9:

Is the SFM being jack and bored at Gloria on sheet 111?

How is that to be paid for?

RESPONSE:

No jack and bore is required at Gloria Street. Jack and bore call outs have been removed from Sheet 111. Payment for force main is included in Item No. 804000A. Plan revisions to Sheet 111 will be included in the addendum. Sheet 3c (Item No. 2020901 Saw Cut Asphalt Surfaces), 3j (Item No. 9120100 Temporary Detour Roads), and Utility Sheet 113 will also be revised to add quantities for pavement reconstruction at Hammond Heights. Sheet 105 to be revised to remove Note 6.

QUESTION 10:

Please advise what sign is required for D3-2 on sheet 95 as it is not shown on the sign legend on sheet 94

RESPONSE:

The sign 'D3-2' shown at approx. Sta. 167+25 on Sheet 95 is not needed and has been removed from the plan sheet. Revised Sheet 95, Pavement Markings & Permanent Signage, will be included in the addendum.

QUESTION 11:

Will a pay item be added for removal of pipe?

RESPONSE:

Sheets 52a – 52c show pipe removal locations 'For Information Only'. Pipe removal will be 'No Direct Pay'. A note will be added to Sheet 1b, General Notes, and the revised sheet will be included in the addendum.

QUESTION 12:

Part 1A documents include Affidavit LA R.S. 38:2224 however; within the same specifications – TOC Item 5 also list LA R.S. 38:2224 of which form is different. Please provide which specific LA R.S. 38:2224 Form is to be completed and submitted as part of the Part 1A documents and there are currently (3) different forms for this specific Affidavit.

RESPONSE:

The three Affidavit forms of LA R.S. 38:2224 which appear in different parts of the bid documents are identical. Footnotes of page numbering were added in different parts of the bid document, which did not alter the contents of the form. Bidders can use the Affidavit forms of LA R.S. 38:2224 in Part 1A to submit. It is also acceptable if bidders submit the Affidavit forms of LA R.S. 38:2224 from other parts of bid document.

QUESTION 13:

Part 1A documents include Affidavit LA R.S. 38:2212.10 however; within the same specifications – TOC Item 5 also list LA R.S. 38:2212.10 of which form is different. Please provide which specific LA R.S. 38:2212.10 Form is to be completed and submitted as part of the Part 1A documents.

RESPONSE:

The two Affidavit forms of LA R.S. 38:2212.10 which appear in different parts of the bid documents are identical. Footnotes of page numbering were added in different parts of the bid document, which did not alter the contents of the form. Bidders can use the Affidavit forms of LA R.S. 38:2212.10 in Part 1A to submit. It is also acceptable if bidders submit the Affidavit forms of LA R.S. 38:2212.10 from other parts of bid document.

QUESTION 14:

Is this project federally funded? If so, please provide information on all orders, clauses, etc.

RESPONSE:

This project does not include Federal Funds.

QUESTION 15:

Are Prevailing Wages required on this project? If so, please provide the applicable rates.

RESPONSE:

Prevailing wage rates are not required for this job.

QUESTION 16:

I believe there is a typo for “Segment” that is currently referenced as “Segement” on the Part 1 Cover, Part 1A Cover, LA Uniform Work Bid Form, Bid Bond Form, Affidavit R.S. 38:2224, Notice To Contractors, Special Provisions, Agreement, & P&P Bonds.

RESPONSE:

Documents revised in this addendum.

QUESTION 17:

How is the concrete median in between the two driveways being paid for around Sta 165+68?

RESPONSE:

There is no concrete median proposed at the required driveway at STA 165+68.

QUESTION 18:

Is a commercial driveway required at Sta 177+11 as it looks to be a residential driveway.

RESPONSE:

Driveway should be per item 9070406 as constructed per the Commercial details included in the plans.

QUESTION 19:

Is a residential 6” driveway required at Sta 194+07 as it looks to be a church parking lot entrance.

RESPONSE:

Driveway should be per item 9070406 as detailed in plans. If not specifically noted in the callout, the driveway shall be Residential.

QUESTION 20:

Sta 185+51 is an asphalt driveway with brick. How is that to be paid for? Would it be acceptable to just sawcut and remove existing where road is going and leave the remaining?

RESPONSE:

Driveway should be per item 9070406 as detailed in plans.

QUESTION 21:

Sta 168+32 is an asphalt dw that is going back concrete for a church. Should that be commercial?

RESPONSE:

Driveway should be per item 9070406 as detailed in plans. If not specifically noted in the callout, the driveway shall be Residential.

QUESTION 22:

Sta 167+43 is a daycare. Should that driveway be commercial?

RESPONSE:

Driveway should be per item 9070406 as detailed in plans. If not specifically noted in the callout, the driveway shall be Residential.

QUESTION 23:

Sta 161+83 is a jewelry store. Should that driveway be commercial?

RESPONSE:

Driveway should be per item 9070406 as detailed in plans. If not specifically noted in the callout, the driveway shall be Residential.

QUESTION 24:

Waterton Drive is an existing concrete street with curb. How is removal being paid for both the roadway and curb?

RESPONSE:

Waterton drive removal is to be paid under 2020902 Removal of Concrete Drives. Pay item 2020700 Removal of Concrete Curb has been added for the approx. 100 LF of curb removal on Waterton Street.

QUESTION 25:

Please confirm Hammond Heights Drive is now Turnstone Ave.

RESPONSE:

Confirmed.

UNIFORM CONSTRUCTION BID FORMS

With reference to Page UCBF 1 of 2, the Bidder shall indicate receipt of this Addendum in the space provided. Failure to indicate receipt of this Addendum may be cause for the bid to be rejected.

For online www.centralbidding.com bidders: An acknowledgment of this addendum will be prompted by the Expedite bidding program prior to formally submitting the bid. Technical addendums may have been created on the Central Bidding website for any changes made due to errors of input of schedule of bid items. The technical addendums might not be numbered the same as paper copy addendums that DPW issues to contractors who have picked up plans directly from them. Contractor should be aware that the technical addendums must be acknowledged when submitting the bid.

APPROVED:



Daniel Rosenquist, P.E.

Chief Design & Construction Engineer

Attachment A

**CITY OF BATON ROUGE
PARISH OF EAST BATON ROUGE
DEPARTMENT OF TRANSPORTATION AND DRAINAGE ENGINEERING
DIVISION**

PART 1

UNIFORM CONSTRUCTION BID FORMS

FOR

OLD HAMMOND HIGHWAY SEGMENT 2 (MILLERVILLE - O'NEAL)

CITY-PARISH PROJECT No. 06-CS-HC-0028A

BID DATE: TUESDAY, SEPTEMBER 23RD, 2025

BID TIME: 2:00 P.M., LOCAL TIME

BID OF:

(CONTRACTOR'S NAME)

INSTRUCTIONS FOR SUBMITTING BID

1. Submit "PART 1A, BID FORMS REQUIRED BY STATUTES OR BY THE LOUISIANA ADMINISTRATIVE CODE" prior to the opening of bids.
2. Submit "PART 1, BID FORMS" only as your bid.
3. Retain "PART 2, SPECIAL PROVISIONS AND CONTRACT DOCUMENTS" for your records.

Attachment A

LOUISIANA UNIFORM PUBLIC WORK BID FORM

TO: City of Baton Rouge
Parish Of East Baton Rouge
Purchasing Division Room 826
222 Saint Louis St. City Hall
Baton Rouge, LA, 70802
(Owner to provide name and address of owner)

BID FOR: OLD HAMMOND HIGHWAY SEGMENT 2
(MILLERVILLE - O'NEAL)
C.P. Project No. 06-CS-HC-0028A
(Owner to provide name of project and other identifying information)

The undersigned bidder hereby declares and represents that she/he; a) has carefully examined and understands the Bidding Documents, b) has not received, relied on, or based his bid on any verbal instructions contrary to the Bidding Documents or any addenda, c) has personally inspected and is familiar with the project site, and hereby proposes to provide all labor, materials, tools, appliances and facilities as required to perform, in a workmanlike manner, all work and services for the construction and completion of the referenced project, all in strict accordance with the Bidding Documents prepared by: DEPARTMENT OF TRANSPORTATION AND DRAINAGE ENGINEERING DIVISION and dated: July 25th, 2025

Bidders must acknowledge all addenda. The Bidder acknowledges receipt of the following **ADDENDA:** (Enter the number the Designer has assigned to each of the addenda that the Bidder is acknowledging)

No. _____ Dated: _____ No. _____ Dated: _____ No. _____ Dated: _____

TOTAL BASE BID: For all work required by the Bidding Documents (including any and all unit prices designated "Base Bid" * but not alternates) the sum of:

_____ Dollars (\$ _____)

ALTERNATES: For any and all work required by the Bidding Documents for Alternates including any and all unit prices designated as alternates in the unit price description.

Alternate No. 1 (Owner to provide description of alternate and state whether add or deduct) for the lump sum of:

_____ Dollars (\$ _____)

Alternate No. 2 (Owner to provide description of alternate and state whether add or deduct) for the lump sum of:

_____ Dollars (\$ _____)

NAME OF BIDDER: _____

ADDRESS OF BIDDER: _____

LOUISIANA CONTRACTOR'S LICENSE NUMBER: _____

NAME OF AUTHORIZED SIGNATORY OF BIDDER: _____

TITLE OF AUTHORIZED SIGNATORY OF BIDDER: _____

SIGNATURE OF AUTHORIZED SIGNATORY OF BIDDER **: _____

DATE: _____

THE FOLLOWING ITEMS ARE TO BE INCLUDED WITH THE SUBMISSION OF THIS LOUISIANA UNIFORM PUBLIC WORK BID FORM:

* The Unit Price Form shall be used if the contract includes unit prices. Otherwise it is not required and need not be included with the form. The number of unit prices that may be included is not limited and additional sheets may be included if needed.

**** A CORPORATE RESOLUTION OR WRITTER EVIDENCE** of the authority of the person signing the bid for the public work as prescribed by LA R.S. 38:2212(B)(5).

BID SECURITY in the form of a bid bond, certified check or cashier's check as prescribed by LA R.S. 38:2218(A) attached to and made part of this bid.

Attachment A

BID BOND
(Required for Bids Over \$25,000)

That we, the undersigned, _____, as
Principal (Bidder), and _____ as
Surety, are hereby held and firmly bound unto the City of Baton Rouge and Parish of East Baton Rouge as Owner,
in the penal sum of five percent (5%) of the amount bid for the payment of which, well and truly to be made, we
hereby jointly and severally bind ourselves, successors and assigns.

The Condition of the above obligation is such that whereas the Principal has submitted to the Owner a certain
Bid, attached hereto and hereby made a part hereof to enter into an Agreement in writing, for:

OLD HAMMOND HIGHWAY SEGMENT 2 (MILLERVILLE - O'NEAL)
CITY-PARISH PROJECT NO. 06-CS-HC-0028A

NOW THEREFORE,

- (a) If said Bid shall be rejected, or in the alternative,
- (b) If said Bid shall be accepted and the Principal shall execute and deliver a Contract in the Form of Contract
attached hereto (properly completed in accordance with said Bid) and shall furnish bonds for his faithful
performance of said Contract and for furnishing materials in connection therewith and shall in all other
respects perfect the Agreement created by the acceptance of said Bid,

then this obligation shall be void; otherwise the same shall remain in force and effect; it being expressly
understood and agreed that the liability of the Surety for any and all claims hereunder shall, in no event, exceed
the penal amount of this obligation as herein stated.

The Surety, for value received, hereby stipulates and agrees that the obligations of said Surety and its bond shall
be in no way impaired or affected by any extension of the time within which the Owner may accept such Bid; and
said Surety does hereby waive notice of any extension.

IN WITNESS WHEREOF, Said Principal and Surety have hereunto set their hands and seals, this _____ day
of _____, 20__.

PRINCIPAL (BIDDER)

(Address)

By: _____

(Typed Name and Title)

SURETY

(Address)

By: _____

(Typed Name and Title)

Attachment A

UNIT PRICE FORM

To: CITY OF BATON ROUGE
PARISH OF EAST BATON ROUGE
DEPARTMENT OF PUBLIC WORKS

BID FOR: OLD HAMMOND HIGHWAY SEGMENT 2
(MILLERVILLE-ONEAL)

Project Number: 06-CS-HC-0028A

<i>Description:</i> Clearing and Grubbing				
REF. NO.	QUANTITY	UNIT OF MEASURE	UNIT PRICE	UNIT PRICE EXTENSION (Quantity X Unit Price)
2010100	1	LUMP	\$ _____ . _____	\$ _____ . _____
<i>Description:</i> Removal of Structures and Obstructions				
REF. NO.	QUANTITY	UNIT OF MEASURE	UNIT PRICE	UNIT PRICE EXTENSION (Quantity X Unit Price)
2020100	1	LUMP	\$ _____ . _____	\$ _____ . _____
<i>Description:</i> Removal of Asphalt Surfacing				
REF. NO.	QUANTITY	UNIT OF MEASURE	UNIT PRICE	UNIT PRICE EXTENSION (Quantity X Unit Price)
2020400	135	SY	\$ _____ . _____	\$ _____ . _____
<i>Description:</i> Removal of Asphalt Surfacing and Stabilized Base				
REF. NO.	QUANTITY	UNIT OF MEASURE	UNIT PRICE	UNIT PRICE EXTENSION (Quantity X Unit Price)
2020500	16059	SY	\$ _____ . _____	\$ _____ . _____
<i>Description:</i> Removal of Concrete Walks and Drives				
REF. NO.	QUANTITY	UNIT OF MEASURE	UNIT PRICE	UNIT PRICE EXTENSION (Quantity X Unit Price)
2020600	8174	SY	\$ _____ . _____	\$ _____ . _____
<i>Description:</i> REMOVAL OF CONCRETE CURB				
REF. NO.	QUANTITY	UNIT OF MEASURE	UNIT PRICE	UNIT PRICE EXTENSION (Quantity X Unit Price)
2020700	122	LF	\$ _____ . _____	\$ _____ . _____

Attachment A

UNIT PRICE FORM

To: CITY OF BATON ROUGE
PARISH OF EAST BATON ROUGE
DEPARTMENT OF PUBLIC WORKS

BID FOR: OLD HAMMOND HIGHWAY SEGMENT 2
(MILLERVILLE-ONEAL)

Project Number: 06-CS-HC-0028A

<i>Description:</i> Removal of Concrete Curb and Gutter				
REF. NO.	QUANTITY	UNIT OF MEASURE	UNIT PRICE	UNIT PRICE EXTENSION (Quantity X Unit Price)
2020800	2389	LF	\$ _____.	\$ _____.
<i>Description:</i> Saw Cut Surfaces - Asphalt				
REF. NO.	QUANTITY	UNIT OF MEASURE	UNIT PRICE	UNIT PRICE EXTENSION (Quantity X Unit Price)
2020901	1209	LF	\$ _____.	\$ _____.
<i>Description:</i> Saw Cut Surfaces - Concrete				
REF. NO.	QUANTITY	UNIT OF MEASURE	UNIT PRICE	UNIT PRICE EXTENSION (Quantity X Unit Price)
2020902	2520	LF	\$ _____.	\$ _____.
<i>Description:</i> General Excavation				
REF. NO.	QUANTITY	UNIT OF MEASURE	UNIT PRICE	UNIT PRICE EXTENSION (Quantity X Unit Price)
2030100	12662	CY	\$ _____.	\$ _____.
<i>Description:</i> Embankment				
REF. NO.	QUANTITY	UNIT OF MEASURE	UNIT PRICE	UNIT PRICE EXTENSION (Quantity X Unit Price)
2030200	12805	CY	\$ _____.	\$ _____.
<i>Description:</i> Channel Excavation				
REF. NO.	QUANTITY	UNIT OF MEASURE	UNIT PRICE	UNIT PRICE EXTENSION (Quantity X Unit Price)
2030400	148	CY	\$ _____.	\$ _____.

Attachment A

UNIT PRICE FORM

To: CITY OF BATON ROUGE
PARISH OF EAST BATON ROUGE
DEPARTMENT OF PUBLIC WORKS

BID FOR: OLD HAMMOND HIGHWAY SEGMENT 2
(MILLERVILLE-ONEAL)

Project Number: 06-CS-HC-0028A

<i>Description:</i> Stone Base Course (4" Thick)				
REF. NO.	QUANTITY	UNIT OF MEASURE	UNIT PRICE	UNIT PRICE EXTENSION (Quantity X Unit Price)
3020504	33656.9	SY	\$ _____.	\$ _____.
<i>Description:</i> Stone Base Course (8" Thick)				
REF. NO.	QUANTITY	UNIT OF MEASURE	UNIT PRICE	UNIT PRICE EXTENSION (Quantity X Unit Price)
3020508	1645	SY	\$ _____.	\$ _____.
<i>Description:</i> Type 'D' Subgrade Treatment (12" Thick)				
REF. NO.	QUANTITY	UNIT OF MEASURE	UNIT PRICE	UNIT PRICE EXTENSION (Quantity X Unit Price)
3030412	33656.9	SY	\$ _____.	\$ _____.
<i>Description:</i> 8" Soil Cement Processing				
REF. NO.	QUANTITY	UNIT OF MEASURE	UNIT PRICE	UNIT PRICE EXTENSION (Quantity X Unit Price)
3040108	33656.9	SY	\$ _____.	\$ _____.
<i>Description:</i> Portland Cement				
REF. NO.	QUANTITY	UNIT OF MEASURE	UNIT PRICE	UNIT PRICE EXTENSION (Quantity X Unit Price)
3040200	18993	CWT	\$ _____.	\$ _____.
<i>Description:</i> Traffic Maintenance Aggregate (Truck Measurement)				
REF. NO.	QUANTITY	UNIT OF MEASURE	UNIT PRICE	UNIT PRICE EXTENSION (Quantity X Unit Price)
4010100	2900	CY	\$ _____.	\$ _____.

Attachment A

UNIT PRICE FORM

To: CITY OF BATON ROUGE
PARISH OF EAST BATON ROUGE
DEPARTMENT OF PUBLIC WORKS

BID FOR: OLD HAMMOND HIGHWAY SEGMENT 2
(MILLERVILLE-ONEAL)

Project Number: 06-CS-HC-0028A

<i>Description:</i> 8" Portland Cement Concrete Pavement				
REF. NO.	QUANTITY	UNIT OF MEASURE	UNIT PRICE	UNIT PRICE EXTENSION (Quantity X Unit Price)
5020108	32168	SY	\$ _____ . _____	\$ _____ . _____
<i>Description:</i> 15" Storm Drain Pipe				
REF. NO.	QUANTITY	UNIT OF MEASURE	UNIT PRICE	UNIT PRICE EXTENSION (Quantity X Unit Price)
7010115	2732	LF	\$ _____ . _____	\$ _____ . _____
<i>Description:</i> 18" Storm Drain Pipe				
REF. NO.	QUANTITY	UNIT OF MEASURE	UNIT PRICE	UNIT PRICE EXTENSION (Quantity X Unit Price)
7010118	1614	LF	\$ _____ . _____	\$ _____ . _____
<i>Description:</i> 24" Storm Drain Pipe				
REF. NO.	QUANTITY	UNIT OF MEASURE	UNIT PRICE	UNIT PRICE EXTENSION (Quantity X Unit Price)
7010124	764	LF	\$ _____ . _____	\$ _____ . _____
<i>Description:</i> 30" Storm Drain Pipe				
REF. NO.	QUANTITY	UNIT OF MEASURE	UNIT PRICE	UNIT PRICE EXTENSION (Quantity X Unit Price)
7010130	1314	LF	\$ _____ . _____	\$ _____ . _____
<i>Description:</i> 36" Storm Drain Pipe				
REF. NO.	QUANTITY	UNIT OF MEASURE	UNIT PRICE	UNIT PRICE EXTENSION (Quantity X Unit Price)
7010136	3047	LF	\$ _____ . _____	\$ _____ . _____

Attachment A

UNIT PRICE FORM

To: CITY OF BATON ROUGE
PARISH OF EAST BATON ROUGE
DEPARTMENT OF PUBLIC WORKS

BID FOR: OLD HAMMOND HIGHWAY SEGMENT 2
(MILLERVILLE-ONEAL)

Project Number: 06-CS-HC-0028A

<i>Description:</i> 42" Reinforced Concrete Pipe				
REF. NO.	QUANTITY	UNIT OF MEASURE	UNIT PRICE	UNIT PRICE EXTENSION (Quantity X Unit Price)
7010242	955	LF	\$ _____.	\$ _____.
<i>Description:</i> 48" Reinforced Concrete Pipe				
REF. NO.	QUANTITY	UNIT OF MEASURE	UNIT PRICE	UNIT PRICE EXTENSION (Quantity X Unit Price)
7010248	10	LF	\$ _____.	\$ _____.
<i>Description:</i> 30" Equiv. Reinforced Concrete Pipe Arch				
REF. NO.	QUANTITY	UNIT OF MEASURE	UNIT PRICE	UNIT PRICE EXTENSION (Quantity X Unit Price)
7010330	359	LF	\$ _____.	\$ _____.
<i>Description:</i> 36" Equiv. Reinforced Concrete Pipe Arch				
REF. NO.	QUANTITY	UNIT OF MEASURE	UNIT PRICE	UNIT PRICE EXTENSION (Quantity X Unit Price)
7010336	297	LF	\$ _____.	\$ _____.
<i>Description:</i> 42" Equiv. Reinforced Concrete Pipe Arch				
REF. NO.	QUANTITY	UNIT OF MEASURE	UNIT PRICE	UNIT PRICE EXTENSION (Quantity X Unit Price)
7010342	15	LF	\$ _____.	\$ _____.
<i>Description:</i> 8" Plastic Pipe				
REF. NO.	QUANTITY	UNIT OF MEASURE	UNIT PRICE	UNIT PRICE EXTENSION (Quantity X Unit Price)
7010908	659.4	LF	\$ _____.	\$ _____.

Attachment A

UNIT PRICE FORM

To: CITY OF BATON ROUGE
PARISH OF EAST BATON ROUGE
DEPARTMENT OF PUBLIC WORKS

BID FOR: OLD HAMMOND HIGHWAY SEGMENT 2
(MILLERVILLE-ONEAL)

Project Number: 06-CS-HC-0028A

<i>Description:</i> 36" Jacked or Bore Drain Pipe				
REF. NO.	QUANTITY	UNIT OF MEASURE	UNIT PRICE	UNIT PRICE EXTENSION (Quantity X Unit Price)
7011136	85	LF	\$ _____.	\$ _____.
<i>Description:</i> 4" Perforated Pipe Underdrain				
REF. NO.	QUANTITY	UNIT OF MEASURE	UNIT PRICE	UNIT PRICE EXTENSION (Quantity X Unit Price)
7030104	8653	LF	\$ _____.	\$ _____.
<i>Description:</i> 55-lb. Riprap				
REF. NO.	QUANTITY	UNIT OF MEASURE	UNIT PRICE	UNIT PRICE EXTENSION (Quantity X Unit Price)
7050203	20	CY	\$ _____.	\$ _____.
<i>Description:</i> #57 Stone Backfill				
REF. NO.	QUANTITY	UNIT OF MEASURE	UNIT PRICE	UNIT PRICE EXTENSION (Quantity X Unit Price)
8013000	91.3	CY	\$ _____.	\$ _____.
<i>Description:</i> Sand-Aggregate for Secondary Backfill				
REF. NO.	QUANTITY	UNIT OF MEASURE	UNIT PRICE	UNIT PRICE EXTENSION (Quantity X Unit Price)
8013500	520.7	CY	\$ _____.	\$ _____.
<i>Description:</i> PVC Sewer Pipe (6.1' - 8.0') (8")				
REF. NO.	QUANTITY	UNIT OF MEASURE	UNIT PRICE	UNIT PRICE EXTENSION (Quantity X Unit Price)
802101C	632	LF	\$ _____.	\$ _____.

Attachment A

UNIT PRICE FORM

To: CITY OF BATON ROUGE
PARISH OF EAST BATON ROUGE
DEPARTMENT OF PUBLIC WORKS

BID FOR: OLD HAMMOND HIGHWAY SEGMENT 2
(MILLERVILLE-ONEAL)

Project Number: 06-CS-HC-0028A

<i>Description:</i> Ductile Iron Sewer Pipe (6.1' - 8.0') (8")				
REF. NO.	QUANTITY	UNIT OF MEASURE	UNIT PRICE	UNIT PRICE EXTENSION (Quantity X Unit Price)
802121C	24	LF	\$ _____ . _____	\$ _____ . _____
<i>Description:</i> Adjusted Sanitary Sewer Lateral Connection				
REF. NO.	QUANTITY	UNIT OF MEASURE	UNIT PRICE	UNIT PRICE EXTENSION (Quantity X Unit Price)
8024000	6	EACH	\$ _____ . _____	\$ _____ . _____
<i>Description:</i> Non-Shear Couplings (8")				
REF. NO.	QUANTITY	UNIT OF MEASURE	UNIT PRICE	UNIT PRICE EXTENSION (Quantity X Unit Price)
802500C	4	EACH	\$ _____ . _____	\$ _____ . _____
<i>Description:</i> Remove Sewer Pipe				
REF. NO.	QUANTITY	UNIT OF MEASURE	UNIT PRICE	UNIT PRICE EXTENSION (Quantity X Unit Price)
8028200	1	LUMP	\$ _____ . _____	\$ _____ . _____
<i>Description:</i> 48" Sanitary Sewer Manholes (6.1' - 8.0')				
REF. NO.	QUANTITY	UNIT OF MEASURE	UNIT PRICE	UNIT PRICE EXTENSION (Quantity X Unit Price)
8031481	3	EACH	\$ _____ . _____	\$ _____ . _____
<i>Description:</i> ADJUSTING SEWER MANHOLE				
REF. NO.	QUANTITY	UNIT OF MEASURE	UNIT PRICE	UNIT PRICE EXTENSION (Quantity X Unit Price)
8033000	1	EACH	\$ _____ . _____	\$ _____ . _____

Attachment A

UNIT PRICE FORM

To: CITY OF BATON ROUGE
PARISH OF EAST BATON ROUGE
DEPARTMENT OF PUBLIC WORKS

BID FOR: OLD HAMMOND HIGHWAY SEGMENT 2
(MILLERVILLE-ONEAL)

Project Number: 06-CS-HC-0028A

<i>Description:</i> Unrestrained Joint Sewer Force Main (4")				
REF. NO.	QUANTITY	UNIT OF MEASURE	UNIT PRICE	UNIT PRICE EXTENSION (Quantity X Unit Price)
804000A	1375	LF	\$ _____ . _____	\$ _____ . _____
<i>Description:</i> Unrestrained Joint Sewer Force Main (6")				
REF. NO.	QUANTITY	UNIT OF MEASURE	UNIT PRICE	UNIT PRICE EXTENSION (Quantity X Unit Price)
804000B	960	LF	\$ _____ . _____	\$ _____ . _____
<i>Description:</i> Restrained Joint Sewer Force Main (6")				
REF. NO.	QUANTITY	UNIT OF MEASURE	UNIT PRICE	UNIT PRICE EXTENSION (Quantity X Unit Price)
804040B	25	LF	\$ _____ . _____	\$ _____ . _____
<i>Description:</i> Valve Vaults (4")				
REF. NO.	QUANTITY	UNIT OF MEASURE	UNIT PRICE	UNIT PRICE EXTENSION (Quantity X Unit Price)
8044000	6	EACH	\$ _____ . _____	\$ _____ . _____
<i>Description:</i> Fittings				
REF. NO.	QUANTITY	UNIT OF MEASURE	UNIT PRICE	UNIT PRICE EXTENSION (Quantity X Unit Price)
8045000	430	LB	\$ _____ . _____	\$ _____ . _____
<i>Description:</i> Plug Valve (4")				
REF. NO.	QUANTITY	UNIT OF MEASURE	UNIT PRICE	UNIT PRICE EXTENSION (Quantity X Unit Price)
804800A	2	EACH	\$ _____ . _____	\$ _____ . _____

Attachment A

UNIT PRICE FORM

To: CITY OF BATON ROUGE
PARISH OF EAST BATON ROUGE
DEPARTMENT OF PUBLIC WORKS

BID FOR: OLD HAMMOND HIGHWAY SEGMENT 2
(MILLERVILLE-ONEAL)

Project Number: 06-CS-HC-0028A

<i>Description:</i> Plug Valve (6")				
REF. NO.	QUANTITY	UNIT OF MEASURE	UNIT PRICE	UNIT PRICE EXTENSION (Quantity X Unit Price)
804800B	4	EACH	\$ _____.	\$ _____.
<i>Description:</i> 6-Ft. Wood Fence				
REF. NO.	QUANTITY	UNIT OF MEASURE	UNIT PRICE	UNIT PRICE EXTENSION (Quantity X Unit Price)
9021406	45	LF	\$ _____.	\$ _____.
<i>Description:</i> TEMPORARY HAY BALES				
REF. NO.	QUANTITY	UNIT OF MEASURE	UNIT PRICE	UNIT PRICE EXTENSION (Quantity X Unit Price)
9030200	942	EACH	\$ _____.	\$ _____.
<i>Description:</i> TEMPORARY SEDIMENT CHECK DAMS				
REF. NO.	QUANTITY	UNIT OF MEASURE	UNIT PRICE	UNIT PRICE EXTENSION (Quantity X Unit Price)
9030400	3	EACH	\$ _____.	\$ _____.
<i>Description:</i> Temporary Silt Fencing				
REF. NO.	QUANTITY	UNIT OF MEASURE	UNIT PRICE	UNIT PRICE EXTENSION (Quantity X Unit Price)
9030500	8733	LF	\$ _____.	\$ _____.
<i>Description:</i> Seed				
REF. NO.	QUANTITY	UNIT OF MEASURE	UNIT PRICE	UNIT PRICE EXTENSION (Quantity X Unit Price)
9030800	203	LB	\$ _____.	\$ _____.

Attachment A

UNIT PRICE FORM

To: CITY OF BATON ROUGE
PARISH OF EAST BATON ROUGE
DEPARTMENT OF PUBLIC WORKS

BID FOR: OLD HAMMOND HIGHWAY SEGMENT 2
(MILLERVILLE-ONEAL)

Project Number: 06-CS-HC-0028A

<i>Description:</i> Fertilizer				
REF. NO.	QUANTITY	UNIT OF MEASURE	UNIT PRICE	UNIT PRICE EXTENSION (Quantity X Unit Price)
9030900	4642	LB	\$ _____.	\$ _____.
<i>Description:</i> Water				
REF. NO.	QUANTITY	UNIT OF MEASURE	UNIT PRICE	UNIT PRICE EXTENSION (Quantity X Unit Price)
9031000	225	MGAL	\$ _____.	\$ _____.
<i>Description:</i> Erosion Control Mat				
REF. NO.	QUANTITY	UNIT OF MEASURE	UNIT PRICE	UNIT PRICE EXTENSION (Quantity X Unit Price)
9031400	22899	SY	\$ _____.	\$ _____.
<i>Description:</i> Storm Water Pollution Prevention Plan				
REF. NO.	QUANTITY	UNIT OF MEASURE	UNIT PRICE	UNIT PRICE EXTENSION (Quantity X Unit Price)
9031600	1	LUMP	\$ _____.	\$ _____.
<i>Description:</i> Temporary Signs and Barricades				
REF. NO.	QUANTITY	UNIT OF MEASURE	UNIT PRICE	UNIT PRICE EXTENSION (Quantity X Unit Price)
9050100	1	LUMP	\$ _____.	\$ _____.
<i>Description:</i> Traffic Signs				
REF. NO.	QUANTITY	UNIT OF MEASURE	UNIT PRICE	UNIT PRICE EXTENSION (Quantity X Unit Price)
9050200	173.8	SF	\$ _____.	\$ _____.

Attachment A

UNIT PRICE FORM

To: CITY OF BATON ROUGE
PARISH OF EAST BATON ROUGE
DEPARTMENT OF PUBLIC WORKS

BID FOR: OLD HAMMOND HIGHWAY SEGMENT 2
(MILLERVILLE-ONEAL)

Project Number: 06-CS-HC-0028A

<i>Description:</i> Temporary Traffic Striping				
REF. NO.	QUANTITY	UNIT OF MEASURE	UNIT PRICE	UNIT PRICE EXTENSION (Quantity X Unit Price)
9050600	1	LUMP	\$ _____.	\$ _____.
<i>Description:</i> Plastic Traffic Striping (4" Width)				
REF. NO.	QUANTITY	UNIT OF MEASURE	UNIT PRICE	UNIT PRICE EXTENSION (Quantity X Unit Price)
9050804	19846	LF	\$ _____.	\$ _____.
<i>Description:</i> Plastic Traffic Striping (8" Width)				
REF. NO.	QUANTITY	UNIT OF MEASURE	UNIT PRICE	UNIT PRICE EXTENSION (Quantity X Unit Price)
9050808	675	LF	\$ _____.	\$ _____.
<i>Description:</i> Plastic Traffic Striping (24" Width)				
REF. NO.	QUANTITY	UNIT OF MEASURE	UNIT PRICE	UNIT PRICE EXTENSION (Quantity X Unit Price)
9050824	720	LF	\$ _____.	\$ _____.
<i>Description:</i> Plastic Legends and Symbols (Single Head Arrow)				
REF. NO.	QUANTITY	UNIT OF MEASURE	UNIT PRICE	UNIT PRICE EXTENSION (Quantity X Unit Price)
9051001	19	EACH	\$ _____.	\$ _____.
<i>Description:</i> Plastic Legends and Symbols ("ONLY")				
REF. NO.	QUANTITY	UNIT OF MEASURE	UNIT PRICE	UNIT PRICE EXTENSION (Quantity X Unit Price)
9051003	10	EACH	\$ _____.	\$ _____.

Attachment A

UNIT PRICE FORM

To: CITY OF BATON ROUGE
PARISH OF EAST BATON ROUGE
DEPARTMENT OF PUBLIC WORKS

BID FOR: OLD HAMMOND HIGHWAY SEGMENT 2
(MILLERVILLE-ONEAL)

Project Number: 06-CS-HC-0028A

<i>Description:</i> Raised Pavement Markers				
REF. NO.	QUANTITY	UNIT OF MEASURE	UNIT PRICE	UNIT PRICE EXTENSION (Quantity X Unit Price)
9051100	854	EACH	\$ _____.	\$ _____.
<i>Description:</i> Integral Concrete Curb (Mountable)				
REF. NO.	QUANTITY	UNIT OF MEASURE	UNIT PRICE	UNIT PRICE EXTENSION (Quantity X Unit Price)
9070101	7381.2	LF	\$ _____.	\$ _____.
<i>Description:</i> Integral Concrete Curb (6" Barrier)				
REF. NO.	QUANTITY	UNIT OF MEASURE	UNIT PRICE	UNIT PRICE EXTENSION (Quantity X Unit Price)
9070106	8104.4	LF	\$ _____.	\$ _____.
<i>Description:</i> Concrete Curb and Gutter (2 Ft. Wide)				
REF. NO.	QUANTITY	UNIT OF MEASURE	UNIT PRICE	UNIT PRICE EXTENSION (Quantity X Unit Price)
9070200	924	LF	\$ _____.	\$ _____.
<i>Description:</i> 4" Concrete Walk				
REF. NO.	QUANTITY	UNIT OF MEASURE	UNIT PRICE	UNIT PRICE EXTENSION (Quantity X Unit Price)
9070304	358.9	SY	\$ _____.	\$ _____.
<i>Description:</i> 6" Concrete Walk				
REF. NO.	QUANTITY	UNIT OF MEASURE	UNIT PRICE	UNIT PRICE EXTENSION (Quantity X Unit Price)
9070306	4278.6	SY	\$ _____.	\$ _____.

Attachment A

UNIT PRICE FORM

To: CITY OF BATON ROUGE
PARISH OF EAST BATON ROUGE
DEPARTMENT OF PUBLIC WORKS

BID FOR: OLD HAMMOND HIGHWAY SEGMENT 2
(MILLERVILLE-ONEAL)

Project Number: 06-CS-HC-0028A

<i>Description:</i> 6" Concrete Drive				
REF. NO.	QUANTITY	UNIT OF MEASURE	UNIT PRICE	UNIT PRICE EXTENSION (Quantity X Unit Price)
9070406	3293.8	SY	\$ _____.	\$ _____.
<i>Description:</i> 8" CONCRETE DRIVE				
REF. NO.	QUANTITY	UNIT OF MEASURE	UNIT PRICE	UNIT PRICE EXTENSION (Quantity X Unit Price)
9070408	193.1	SY	\$ _____.	\$ _____.
<i>Description:</i> 4" Incidental Concrete Paving				
REF. NO.	QUANTITY	UNIT OF MEASURE	UNIT PRICE	UNIT PRICE EXTENSION (Quantity X Unit Price)
9070604	577.1	SY	\$ _____.	\$ _____.
<i>Description:</i> Mobilization				
REF. NO.	QUANTITY	UNIT OF MEASURE	UNIT PRICE	UNIT PRICE EXTENSION (Quantity X Unit Price)
9090100	1	LUMP	\$ _____.	\$ _____.
<i>Description:</i> Temporary Detour Roads				
REF. NO.	QUANTITY	UNIT OF MEASURE	UNIT PRICE	UNIT PRICE EXTENSION (Quantity X Unit Price)
9120100	7057	SY	\$ _____.	\$ _____.
<i>Description:</i> PRE CONSTRUCTION VIDEO				
REF. NO.	QUANTITY	UNIT OF MEASURE	UNIT PRICE	UNIT PRICE EXTENSION (Quantity X Unit Price)
9140100	1	LUMP	\$ _____.	\$ _____.

Attachment A

UNIT PRICE FORM

To: CITY OF BATON ROUGE
PARISH OF EAST BATON ROUGE
DEPARTMENT OF PUBLIC WORKS

BID FOR: OLD HAMMOND HIGHWAY SEGMENT 2
(MILLERVILLE-ONEAL)

Project Number: 06-CS-HC-0028A

<i>Description:</i> TEMPORARY STONE CONSTRUCTION ENTRANCE				
REF. NO.	QUANTITY	UNIT OF MEASURE	UNIT PRICE	UNIT PRICE EXTENSION (Quantity X Unit Price)
9900001	2	EACH	\$ _____.	\$ _____.
<i>Description:</i> PAYMENT ADJUSTMENT (FUELS AND ASPHALT CEMENTS)				
REF. NO.	QUANTITY	UNIT OF MEASURE	UNIT PRICE	UNIT PRICE EXTENSION (Quantity X Unit Price)
9900004	8800	DOL	\$ _____ 1.00	\$ _____.
<i>Description:</i> TRUNCATED DOME INSET				
REF. NO.	QUANTITY	UNIT OF MEASURE	UNIT PRICE	UNIT PRICE EXTENSION (Quantity X Unit Price)
9900006	17.8	SY	\$ _____.	\$ _____.
<i>Description:</i> MAILBOXES				
REF. NO.	QUANTITY	UNIT OF MEASURE	UNIT PRICE	UNIT PRICE EXTENSION (Quantity X Unit Price)
9900016	32	EACH	\$ _____.	\$ _____.
<i>Description:</i> MAILBOX SUPPORT (SINGLE)				
REF. NO.	QUANTITY	UNIT OF MEASURE	UNIT PRICE	UNIT PRICE EXTENSION (Quantity X Unit Price)
9900017	26	EACH	\$ _____.	\$ _____.
<i>Description:</i> MAILBOX SUPPORT (DOUBLE)				
REF. NO.	QUANTITY	UNIT OF MEASURE	UNIT PRICE	UNIT PRICE EXTENSION (Quantity X Unit Price)
9900018	3	EACH	\$ _____.	\$ _____.

Attachment A

UNIT PRICE FORM

To: CITY OF BATON ROUGE
PARISH OF EAST BATON ROUGE
DEPARTMENT OF PUBLIC WORKS

BID FOR: OLD HAMMOND HIGHWAY SEGMENT 2
(MILLERVILLE-ONEAL)

Project Number: 06-CS-HC-0028A

<i>Description:</i> DBL. SWINGING DRIVEWAY GATE (WOOD)(8')				
REF. NO.	QUANTITY	UNIT OF MEASURE	UNIT PRICE	UNIT PRICE EXTENSION (Quantity X Unit Price)
9900019	1	EACH	\$ _____.	\$ _____.
<i>Description:</i> MANHOLES (R-CB-11)				
REF. NO.	QUANTITY	UNIT OF MEASURE	UNIT PRICE	UNIT PRICE EXTENSION (Quantity X Unit Price)
9900020	27	EACH	\$ _____.	\$ _____.
<i>Description:</i> MANHOLES (R-CB-11 MOD)				
REF. NO.	QUANTITY	UNIT OF MEASURE	UNIT PRICE	UNIT PRICE EXTENSION (Quantity X Unit Price)
9900021	4	EACH	\$ _____.	\$ _____.
<i>Description:</i> CATCH BASINS (CB-01)				
REF. NO.	QUANTITY	UNIT OF MEASURE	UNIT PRICE	UNIT PRICE EXTENSION (Quantity X Unit Price)
9900022	61	EACH	\$ _____.	\$ _____.
<i>Description:</i> CATCH BASINS (CB-05)				
REF. NO.	QUANTITY	UNIT OF MEASURE	UNIT PRICE	UNIT PRICE EXTENSION (Quantity X Unit Price)
9900023	35	EACH	\$ _____.	\$ _____.
<i>Description:</i> CATCH BASINS (CB-06)				
REF. NO.	QUANTITY	UNIT OF MEASURE	UNIT PRICE	UNIT PRICE EXTENSION (Quantity X Unit Price)
9900024	36	EACH	\$ _____.	\$ _____.

Attachment A

UNIT PRICE FORM

To: CITY OF BATON ROUGE
PARISH OF EAST BATON ROUGE
DEPARTMENT OF PUBLIC WORKS

BID FOR: OLD HAMMOND HIGHWAY SEGMENT 2
(MILLERVILLE-ONEAL)

Project Number: 06-CS-HC-0028A

<i>Description:</i> CATCH BASINS (CB-08)				
REF. NO.	QUANTITY	UNIT OF MEASURE	UNIT PRICE	UNIT PRICE EXTENSION (Quantity X Unit Price)
9900025	22	EACH	\$ _____.	\$ _____.
<i>Description:</i> CATCH BASINS (CB-09)				
REF. NO.	QUANTITY	UNIT OF MEASURE	UNIT PRICE	UNIT PRICE EXTENSION (Quantity X Unit Price)
9900026	5	EACH	\$ _____.	\$ _____.
<i>Description:</i> SPECIAL DESIGN CATCH BASIN				
REF. NO.	QUANTITY	UNIT OF MEASURE	UNIT PRICE	UNIT PRICE EXTENSION (Quantity X Unit Price)
9900027	1	EACH	\$ _____.	\$ _____.
<i>Description:</i> ASPHALT CONCRETE PAVEMENT (WEARING COURSE LEVEL 2F)				
REF. NO.	QUANTITY	UNIT OF MEASURE	UNIT PRICE	UNIT PRICE EXTENSION (Quantity X Unit Price)
9900030	143.1	TON	\$ _____.	\$ _____.
<i>Description:</i> ASPHALT CONCRETE PAVEMENT (BINDER COURSE LEVEL 2)				
REF. NO.	QUANTITY	UNIT OF MEASURE	UNIT PRICE	UNIT PRICE EXTENSION (Quantity X Unit Price)
9900031	143.1	TON	\$ _____.	\$ _____.
<i>Description:</i> PORTABLE CHANGEABLE FULL MATRIX MESSAGE SIGN (PCFMMS)				
REF. NO.	QUANTITY	UNIT OF MEASURE	UNIT PRICE	UNIT PRICE EXTENSION (Quantity X Unit Price)
9900043	2	EACH	\$ _____.	\$ _____.

Attachment A

UNIT PRICE FORM

To: CITY OF BATON ROUGE
PARISH OF EAST BATON ROUGE
DEPARTMENT OF PUBLIC WORKS

BID FOR: OLD HAMMOND HIGHWAY SEGMENT 2
(MILLERVILLE-ONEAL)

Project Number: 06-CS-HC-0028A

<i>Description:</i> PAINTED CURBS AND ISLANDS				
REF. NO.	QUANTITY	UNIT OF MEASURE	UNIT PRICE	UNIT PRICE EXTENSION (Quantity X Unit Price)
9900089	60.8	SY	\$ _____.	\$ _____.

Attachment B

**CITY OF BATON ROUGE
PARISH OF EAST BATON ROUGE
DEPARTMENT OF TRANSPORTATION AND DRAINAGE ENGINEERING DIVISION**

PART 1A

**BID FORMS REQUIRED BY STATUE
OR BY LOUISIANA ADMINISTRATIVE CODE**

FOR

OLD HAMMOND HIGHWAY SEGMENT 2 (MILLERVILLE - O'NEAL)

CITY-PARISH PROJECT No. 06-CS-HC-0028A

BID DATE: TUESDAY, SEPTEMBER 23RD, 2025

BID TIME: 2:00 P.M., LOCAL TIME

BID OF:

(CONTRACTOR'S NAME)

INSTRUCTIONS FOR SUBMITTING BID

1. Submit “PART 1A, BID FORMS REQUIRED BY STATUE OR BY THE LOUISIANA ADMINISTRATIVE CODE” prior to the opening of bids.
2. Submit “PART 1, BID FORMS” only as your bid.
3. Retain “PART 2, SPECIAL PROVISIONS AND CONTRACT DOCUMENTS” for your records.

Attachment B

AFFIDAVIT

**STATE OF LOUISIANA
PARISH OF EAST BATON ROUGE**

BEFORE ME, the undersigned authority, personally came and appeared

who, being duly sworn did depose and say: That he is a duly authorized representative of _____

receiving value for services rendered in connection with:

OLD HAMMOND HIGHWAY SEGMENT 2 (MILLERVILLE - O'NEAL)

CITY-PARISH PROJECT No. 06-CS-HC-0028A

a public project of the City of Baton Rouge, Parish of East Baton Rouge, Louisiana: that he has employed no person, corporation, firm, association, or other organization, either directly or indirectly, to secure the public contract under which he received payment, other than persons regularly employed by him whose services in connection with the construction, alteration, or demolition of the public building or project or in securing the public contract were in the regular course of their duties for him; and that no part of the contract price received by him was paid or will be paid to any person, corporation, firm, association, or other organization for soliciting the contract, other than the payment of their normal compensation to persons regularly employed by him whose services in connection with the construction of the public building or project were in the regular course of their duties for him.

This affidavit is executed in compliance with the provisions of LA R.S. 38:2224.

Affiant's Signature

SWORN TO AND SUBSCRIBED before me, on this _____ day of _____ 20____.
Baton Rouge, Louisiana.

NOTARY PUBLIC

Attachment C

PART 2
SPECIAL PROVISIONS
AND
CONTRACT DOCUMENTS
FOR

OLD HAMMOND HIGHWAY SEGMENT 2 (MILLERVILLE - O'NEAL)

CITY-PARISH PROJECT No. 06-CS-HC-0028A

BID DATE: TUESDAY, SEPTEMBER 23RD, 2025

BID TIME: 2:00 P.M., LOCAL TIME

PREPARED BY:

**CITY OF BATON ROUGE
PARISH OF EAST BATON ROUGE
DEPARTMENT OF TRANSPORTATION AND
DRAINAGE ENGINEERING DIVISION**



David A. Branch
9/11/25

Attachment C

TABLE OF CONTENTS

SECTION

1. Notice to Contractors (2 Pages)
2. Uniform Construction Bid Form, Bid Bond,
(2 Pages)
3. Unit Price Bid Form (_17_ Pages)
4. Special Provisions/Technical Specifications (_187_ Pages)
5. Agreement, Performance and Payment Bond, Affidavit, Attached Forms (10 Pages)
 - Certification Regarding Debarment, Suspension and Other Responsibility Matters
 - Attestation Clause per LA RS 38:2227 (Past Criminal Convictions)
 - LA R.S. 38:2212.10 Affidavit
 - LA R.S. 38:2224 Affidavit
 - Non-Participation in Payment Adjustment (Fuels) Statement

Attachment C

To be published three times
Legal- Aug. 29th, Sept. 5th & 12th, 2025

**THE ADVOCATE
BATON ROUGE, LOUISIANA**

NOTICE TO CONTRACTORS

The City of Baton Rouge and Parish of East Baton Rouge will receive electronic or paper bids for the construction of the following project:

**OLD HAMMOND HIGHWAY SEGMENT 2 (MILLERVILLE - O'NEAL)
CITY-PARISH PROJECT NO. 06-CS-HC-0028A**

PROJECT DESCRIPTION: This Project Consists of Grading, Earthwork, Drainage Structures, Sub-surface Drainage, Base Course, Portland Cement Concrete Pavement, Sanitary Sewer, and Sewer Force Main.

Electronic or sealed bids will be received until 2:00 p.m. Local Time, TUESDAY September 23rd, 2025 by the Purchasing Division, Room 826, City Hall, 222 Saint Louis Street, Baton Rouge, Louisiana 70802. No bids will be received after 2:00 p.m. on the same day and date.

Bid Openings can be in person or via teleconference.

Teleconference Call-in Information

Join by phone

+1-408-418-9388 United States Toll

Access code: 263 373 080 (followed by the # button)

Alternate numbers to call if number above is not available, which may occur due to network traffic (use the same Access Code, followed by the # button):

United States Toll (Boston) +1-617-315-0704

United States Toll (Chicago) +1-312-535-8110

United States Toll (Dallas) +1-469-210-7159

United States Toll (Denver) +1-720-650-7664

United States Toll (Jacksonville) +1-904-900-2303

United States Toll (Los Angeles) +1-213-306-3065

Electronic bids and electronic bid bonds for the solicitation will be downloaded by the City of Baton Rouge and Parish of East Baton Rouge, Purchasing Division.

Beginning as soon as feasible after the bid closing time all electronic bids will be downloaded and publicly read aloud along with all paper bids received, if any, in 806 of City Hall immediately after the 2:00 p.m. bid closing.

Bids, amendments to bids, or request for withdrawal of quotations, received after time specified for bid opening shall not be considered for any cause whatsoever.

Bids shall be firm for a period of sixty (60) days from the date of the opening of bids and no bid shall be withdrawn for any reason during this period of time except as allowed per R.S. 38:2214.C.

Official Bid Documents are available at Central Bidding (www.centralbidding.com). Electronic Bids may be submitted at Central Bidding (www.centralbidding.com). For questions related to the electronic bidding process, please call Central Bidding at 225-810-4814. Paper copies of the plans, specifications and contract documents are on file and may be obtained from the Public Works and Planning Center located at 1100 Laurel St., Engineering Division, Room 137 or Post Office Box 1471, Baton Rouge, Louisiana 70821, upon

Attachment C

LOUISIANA UNIFORM PUBLIC WORK BID FORM

TO: City of Baton Rouge
Parish Of East Baton Rouge
Purchasing Division Room 826
222 Saint Louis St. City Hall
Baton Rouge, LA, 70802
(Owner to provide name and address of owner)

BID FOR: OLD HAMMOND HIGHWAY SEGMENT 2
(MILLERVILLE - O'NEAL)

C.P. Project No. 06-CS-HC-0028A

(Owner to provide name of project and other identifying information)

The undersigned bidder hereby declares and represents that she/he; a) has carefully examined and understands the Bidding Documents, b) has not received, relied on, or based his bid on any verbal instructions contrary to the Bidding Documents or any addenda, c) has personally inspected and is familiar with the project site, and hereby proposes to provide all labor, materials, tools, appliances and facilities as required to perform, in a workmanlike manner, all work and services for the construction and completion of the referenced project, all in strict accordance with the Bidding Documents prepared by: DEPARTMENT OF TRANSPORTATION AND DRAINAGE ENGINEERING
DIVISION and dated: July 25th, 2025

Bidders must acknowledge all addenda. The Bidder acknowledges receipt of the following **ADDENDA:** (Enter the number the Designer has assigned to each of the addenda that the Bidder is acknowledging)

No.	Dated:	No.	Dated:	No.	Dated:	No.	Dated:
-----	--------	-----	--------	-----	--------	-----	--------

TOTAL BASE BID: For all work required by the Bidding Documents (including any and all unit prices designated “Base Bid” * but not alternates) the sum of:

Dollars (\$ _____)

ALTERNATES: For any and all work required by the Bidding Documents for Alternates including any and all unit prices designated as alternates in the unit price description.

Alternate No. 1 (Owner to provide description of alternate and state whether add or deduct) for the lump sum of:

Dollars (\$ _____)

Alternate No. 2 (Owner to provide description of alternate and state whether add or deduct) for the lump sum of:

Dollars (\$ _____)

NAME OF BIDDER:

ADDRESS OF BIDDER:

LOUISIANA CONTRACTOR'S LICENSE NUMBER:

NAME OF AUTHORIZED SIGNATORY OF BIDDER:

TITLE OF AUTHORIZED SIGNATORY OF BIDDER:

SIGNATURE OF AUTHORIZED SIGNATORY OF BIDDER **:

DATE: _____

THE FOLLOWING ITEMS ARE TO BE INCLUDED WITH THE SUBMISSION OF THIS LOUISIANA UNIFORM PUBLIC WORK BID FORM:

* The Unit Price Form shall be used if the contract includes unit prices. Otherwise it is not required and need not be included with the form. The number of unit prices that may be included is not limited and additional sheets may be included if needed.

**** A CORPORATE RESOLUTION OR WRITTER EVIDENCE** of the authority of the person signing the bid for the public work as prescribed by LA R.S. 38:2212(B)(5).

BID SECURITY in the form of a bid bond, certified check or cashier's check as prescribed by LA R.S. 38:2218(A) attached to and made part of this bid.

Attachment C

BID BOND
(Required for Bids Over \$25,000)

That we, the undersigned, _____, as
Principal (Bidder), and _____ as
Surety, are hereby held and firmly bound unto the City of Baton Rouge and Parish of East Baton Rouge as Owner,
in the penal sum of five percent (5%) of the amount bid for the payment of which, well and truly to be made, we
hereby jointly and severally bind ourselves, successors and assigns.

The Condition of the above obligation is such that whereas the Principal has submitted to the Owner a certain
Bid, attached hereto and hereby made a part hereof to enter into an Agreement in writing, for:

OLD HAMMOND HIGHWAY SEGMENT 2 (MILLERVILLE - O'NEAL)

CITY-PARISH PROJECT NO. 06-CS-HC-0028A

NOW THEREFORE,

- (a) If said Bid shall be rejected, or in the alternative,
- (b) If said Bid shall be accepted and the Principal shall execute and deliver a Contract in the Form of Contract
attached hereto (properly completed in accordance with said Bid) and shall furnish bonds for his faithful
performance of said Contract and for furnishing materials in connection therewith and shall in all other
respects perfect the Agreement created by the acceptance of said Bid,

then this obligation shall be void; otherwise the same shall remain in force and effect; it being expressly
understood and agreed that the liability of the Surety for any and all claims hereunder shall, in no event, exceed
the penal amount of this obligation as herein stated.

The Surety, for value received, hereby stipulates and agrees that the obligations of said Surety and its bond shall
be in no way impaired or affected by any extension of the time within which the Owner may accept such Bid; and
said Surety does hereby waive notice of any extension.

IN WITNESS WHEREOF, Said Principal and Surety have hereunto set their hands and seals, this _____ day
of _____, 20__.

PRINCIPAL (BIDDER)

(Address)

By: _____

(Typed Name and Title)

SURETY

(Address)

By: _____

(Typed Name and Title)

Attachment C

UNIT PRICE FORM

To: CITY OF BATON ROUGE
PARISH OF EAST BATON ROUGE
DEPARTMENT OF PUBLIC WORKS

BID FOR: OLD HAMMOND HIGHWAY SEGMENT 2
(MILLERVILLE-ONEAL)

Project Number: 06-CS-HC-0028A

<i>Description:</i> Clearing and Grubbing				
REF. NO.	QUANTITY	UNIT OF MEASURE	UNIT PRICE	UNIT PRICE EXTENSION (Quantity X Unit Price)
2010100	1	LUMP	\$ _____	\$ _____
<i>Description:</i> Removal of Structures and Obstructions				
REF. NO.	QUANTITY	UNIT OF MEASURE	UNIT PRICE	UNIT PRICE EXTENSION (Quantity X Unit Price)
2020100	1	LUMP	\$ _____	\$ _____
<i>Description:</i> Removal of Asphalt Surfacing				
REF. NO.	QUANTITY	UNIT OF MEASURE	UNIT PRICE	UNIT PRICE EXTENSION (Quantity X Unit Price)
2020400	135	SY	\$ _____	\$ _____
<i>Description:</i> Removal of Asphalt Surfacing and Stabilized Base				
REF. NO.	QUANTITY	UNIT OF MEASURE	UNIT PRICE	UNIT PRICE EXTENSION (Quantity X Unit Price)
2020500	16059	SY	\$ _____	\$ _____
<i>Description:</i> Removal of Concrete Walks and Drives				
REF. NO.	QUANTITY	UNIT OF MEASURE	UNIT PRICE	UNIT PRICE EXTENSION (Quantity X Unit Price)
2020600	8174	SY	\$ _____	\$ _____
<i>Description:</i> REMOVAL OF CONCRETE CURB				
REF. NO.	QUANTITY	UNIT OF MEASURE	UNIT PRICE	UNIT PRICE EXTENSION (Quantity X Unit Price)
2020700	122	LF	\$ _____	\$ _____

Attachment C

UNIT PRICE FORM

To: CITY OF BATON ROUGE
PARISH OF EAST BATON ROUGE
DEPARTMENT OF PUBLIC WORKS

BID FOR: OLD HAMMOND HIGHWAY SEGMENT 2
(MILLERVILLE-ONEAL)

Project Number: 06-CS-HC-0028A

<i>Description:</i> Removal of Concrete Curb and Gutter				
REF. NO.	QUANTITY	UNIT OF MEASURE	UNIT PRICE	UNIT PRICE EXTENSION (Quantity X Unit Price)
2020800	2389	LF	\$ _____	\$ _____
<i>Description:</i> Saw Cut Surfaces - Asphalt				
REF. NO.	QUANTITY	UNIT OF MEASURE	UNIT PRICE	UNIT PRICE EXTENSION (Quantity X Unit Price)
2020901	1209	LF	\$ _____	\$ _____
<i>Description:</i> Saw Cut Surfaces - Concrete				
REF. NO.	QUANTITY	UNIT OF MEASURE	UNIT PRICE	UNIT PRICE EXTENSION (Quantity X Unit Price)
2020902	2520	LF	\$ _____	\$ _____
<i>Description:</i> General Excavation				
REF. NO.	QUANTITY	UNIT OF MEASURE	UNIT PRICE	UNIT PRICE EXTENSION (Quantity X Unit Price)
2030100	12662	CY	\$ _____	\$ _____
<i>Description:</i> Embankment				
REF. NO.	QUANTITY	UNIT OF MEASURE	UNIT PRICE	UNIT PRICE EXTENSION (Quantity X Unit Price)
2030200	12805	CY	\$ _____	\$ _____
<i>Description:</i> Channel Excavation				
REF. NO.	QUANTITY	UNIT OF MEASURE	UNIT PRICE	UNIT PRICE EXTENSION (Quantity X Unit Price)
2030400	148	CY	\$ _____	\$ _____

Attachment C

UNIT PRICE FORM

To: CITY OF BATON ROUGE
PARISH OF EAST BATON ROUGE
DEPARTMENT OF PUBLIC WORKS

BID FOR: OLD HAMMOND HIGHWAY SEGMENT 2
(MILLERVILLE-ONEAL)

Project Number: 06-CS-HC-0028A

<i>Description:</i> Stone Base Course (4" Thick)				
REF. NO.	QUANTITY	UNIT OF MEASURE	UNIT PRICE	UNIT PRICE EXTENSION (Quantity X Unit Price)
3020504	33656.9	SY	\$ _____	\$ _____
<i>Description:</i> Stone Base Course (8" Thick)				
REF. NO.	QUANTITY	UNIT OF MEASURE	UNIT PRICE	UNIT PRICE EXTENSION (Quantity X Unit Price)
3020508	1645	SY	\$ _____	\$ _____
<i>Description:</i> Type 'D' Subgrade Treatment (12" Thick)				
REF. NO.	QUANTITY	UNIT OF MEASURE	UNIT PRICE	UNIT PRICE EXTENSION (Quantity X Unit Price)
3030412	33656.9	SY	\$ _____	\$ _____
<i>Description:</i> 8" Soil Cement Processing				
REF. NO.	QUANTITY	UNIT OF MEASURE	UNIT PRICE	UNIT PRICE EXTENSION (Quantity X Unit Price)
3040108	33656.9	SY	\$ _____	\$ _____
<i>Description:</i> Portland Cement				
REF. NO.	QUANTITY	UNIT OF MEASURE	UNIT PRICE	UNIT PRICE EXTENSION (Quantity X Unit Price)
3040200	18993	CWT	\$ _____	\$ _____
<i>Description:</i> Traffic Maintenance Aggregate (Truck Measurement)				
REF. NO.	QUANTITY	UNIT OF MEASURE	UNIT PRICE	UNIT PRICE EXTENSION (Quantity X Unit Price)
4010100	2900	CY	\$ _____	\$ _____

Attachment C

UNIT PRICE FORM

To: CITY OF BATON ROUGE
PARISH OF EAST BATON ROUGE
DEPARTMENT OF PUBLIC WORKS

BID FOR: OLD HAMMOND HIGHWAY SEGMENT 2
(MILLERVILLE-ONEAL)

Project Number: 06-CS-HC-0028A

<i>Description:</i> 8" Portland Cement Concrete Pavement				
REF. NO.	QUANTITY	UNIT OF MEASURE	UNIT PRICE	UNIT PRICE EXTENSION (Quantity X Unit Price)
5020108	32168	SY	\$ _____.	\$ _____.
<i>Description:</i> 15" Storm Drain Pipe				
REF. NO.	QUANTITY	UNIT OF MEASURE	UNIT PRICE	UNIT PRICE EXTENSION (Quantity X Unit Price)
7010115	2732	LF	\$ _____.	\$ _____.
<i>Description:</i> 18" Storm Drain Pipe				
REF. NO.	QUANTITY	UNIT OF MEASURE	UNIT PRICE	UNIT PRICE EXTENSION (Quantity X Unit Price)
7010118	1614	LF	\$ _____.	\$ _____.
<i>Description:</i> 24" Storm Drain Pipe				
REF. NO.	QUANTITY	UNIT OF MEASURE	UNIT PRICE	UNIT PRICE EXTENSION (Quantity X Unit Price)
7010124	764	LF	\$ _____.	\$ _____.
<i>Description:</i> 30" Storm Drain Pipe				
REF. NO.	QUANTITY	UNIT OF MEASURE	UNIT PRICE	UNIT PRICE EXTENSION (Quantity X Unit Price)
7010130	1314	LF	\$ _____.	\$ _____.
<i>Description:</i> 36" Storm Drain Pipe				
REF. NO.	QUANTITY	UNIT OF MEASURE	UNIT PRICE	UNIT PRICE EXTENSION (Quantity X Unit Price)
7010136	3047	LF	\$ _____.	\$ _____.

Attachment C

UNIT PRICE FORM

To: CITY OF BATON ROUGE
PARISH OF EAST BATON ROUGE
DEPARTMENT OF PUBLIC WORKS

BID FOR: OLD HAMMOND HIGHWAY SEGMENT 2
(MILLERVILLE-ONEAL)

Project Number: 06-CS-HC-0028A

<i>Description:</i> 42" Reinforced Concrete Pipe				
REF. NO.	QUANTITY	UNIT OF MEASURE	UNIT PRICE	UNIT PRICE EXTENSION (Quantity X Unit Price)
7010242	955	LF	\$ _____	\$ _____
<i>Description:</i> 48" Reinforced Concrete Pipe				
REF. NO.	QUANTITY	UNIT OF MEASURE	UNIT PRICE	UNIT PRICE EXTENSION (Quantity X Unit Price)
7010248	10	LF	\$ _____	\$ _____
<i>Description:</i> 30" Equiv. Reinforced Concrete Pipe Arch				
REF. NO.	QUANTITY	UNIT OF MEASURE	UNIT PRICE	UNIT PRICE EXTENSION (Quantity X Unit Price)
7010330	359	LF	\$ _____	\$ _____
<i>Description:</i> 36" Equiv. Reinforced Concrete Pipe Arch				
REF. NO.	QUANTITY	UNIT OF MEASURE	UNIT PRICE	UNIT PRICE EXTENSION (Quantity X Unit Price)
7010336	297	LF	\$ _____	\$ _____
<i>Description:</i> 42" Equiv. Reinforced Concrete Pipe Arch				
REF. NO.	QUANTITY	UNIT OF MEASURE	UNIT PRICE	UNIT PRICE EXTENSION (Quantity X Unit Price)
7010342	15	LF	\$ _____	\$ _____
<i>Description:</i> 8" Plastic Pipe				
REF. NO.	QUANTITY	UNIT OF MEASURE	UNIT PRICE	UNIT PRICE EXTENSION (Quantity X Unit Price)
7010908	659.4	LF	\$ _____	\$ _____

Attachment C

UNIT PRICE FORM

To: CITY OF BATON ROUGE
PARISH OF EAST BATON ROUGE
DEPARTMENT OF PUBLIC WORKS

BID FOR: OLD HAMMOND HIGHWAY SEGMENT 2
(MILLERVILLE-ONEAL)

Project Number: 06-CS-HC-0028A

<i>Description:</i> 36" Jacked or Bore Drain Pipe				
REF. NO.	QUANTITY	UNIT OF MEASURE	UNIT PRICE	UNIT PRICE EXTENSION (Quantity X Unit Price)
7011136	85	LF	\$ _____	\$ _____
<i>Description:</i> 4" Perforated Pipe Underdrain				
REF. NO.	QUANTITY	UNIT OF MEASURE	UNIT PRICE	UNIT PRICE EXTENSION (Quantity X Unit Price)
7030104	8653	LF	\$ _____	\$ _____
<i>Description:</i> 55-lb. Riprap				
REF. NO.	QUANTITY	UNIT OF MEASURE	UNIT PRICE	UNIT PRICE EXTENSION (Quantity X Unit Price)
7050203	20	CY	\$ _____	\$ _____
<i>Description:</i> #57 Stone Backfill				
REF. NO.	QUANTITY	UNIT OF MEASURE	UNIT PRICE	UNIT PRICE EXTENSION (Quantity X Unit Price)
8013000	91.3	CY	\$ _____	\$ _____
<i>Description:</i> Sand-Aggregate for Secondary Backfill				
REF. NO.	QUANTITY	UNIT OF MEASURE	UNIT PRICE	UNIT PRICE EXTENSION (Quantity X Unit Price)
8013500	520.7	CY	\$ _____	\$ _____
<i>Description:</i> PVC Sewer Pipe (6.1' - 8.0') (8")				
REF. NO.	QUANTITY	UNIT OF MEASURE	UNIT PRICE	UNIT PRICE EXTENSION (Quantity X Unit Price)
802101C	632	LF	\$ _____	\$ _____

Attachment C

UNIT PRICE FORM

To: CITY OF BATON ROUGE
PARISH OF EAST BATON ROUGE
DEPARTMENT OF PUBLIC WORKS

BID FOR: OLD HAMMOND HIGHWAY SEGMENT 2
(MILLERVILLE-ONEAL)

Project Number: 06-CS-HC-0028A

<i>Description:</i> Ductile Iron Sewer Pipe (6.1' - 8.0') (8")				
REF. NO.	QUANTITY	UNIT OF MEASURE	UNIT PRICE	UNIT PRICE EXTENSION (Quantity X Unit Price)
802121C	24	LF	\$ _____	\$ _____
<i>Description:</i> Adjusted Sanitary Sewer Lateral Connection				
REF. NO.	QUANTITY	UNIT OF MEASURE	UNIT PRICE	UNIT PRICE EXTENSION (Quantity X Unit Price)
8024000	6	EACH	\$ _____	\$ _____
<i>Description:</i> Non-Shear Couplings (8")				
REF. NO.	QUANTITY	UNIT OF MEASURE	UNIT PRICE	UNIT PRICE EXTENSION (Quantity X Unit Price)
802500C	4	EACH	\$ _____	\$ _____
<i>Description:</i> Remove Sewer Pipe				
REF. NO.	QUANTITY	UNIT OF MEASURE	UNIT PRICE	UNIT PRICE EXTENSION (Quantity X Unit Price)
8028200		LUMP	\$ _____	\$ _____
<i>Description:</i> 48" Sanitary Sewer Manholes (6.1' - 8.0')				
REF. NO.	QUANTITY	UNIT OF MEASURE	UNIT PRICE	UNIT PRICE EXTENSION (Quantity X Unit Price)
8031481	3	EACH	\$ _____	\$ _____
<i>Description:</i> ADJUSTING SEWER MANHOLE				
REF. NO.	QUANTITY	UNIT OF MEASURE	UNIT PRICE	UNIT PRICE EXTENSION (Quantity X Unit Price)
8033000	1	EACH	\$ _____	\$ _____

Attachment C

UNIT PRICE FORM

To: CITY OF BATON ROUGE
PARISH OF EAST BATON ROUGE
DEPARTMENT OF PUBLIC WORKS

BID FOR: OLD HAMMOND HIGHWAY SEGMENT 2
(MILLERVILLE-ONEAL)

Project Number: 06-CS-HC-0028A

<i>Description:</i> Unrestrained Joint Sewer Force Main (4")				
REF. NO.	QUANTITY	UNIT OF MEASURE	UNIT PRICE	UNIT PRICE EXTENSION (Quantity X Unit Price)
804000A	1375	LF	\$ _____	\$ _____
<i>Description:</i> Unrestrained Joint Sewer Force Main (6")				
REF. NO.	QUANTITY	UNIT OF MEASURE	UNIT PRICE	UNIT PRICE EXTENSION (Quantity X Unit Price)
804000B	960	LF	\$ _____	\$ _____
<i>Description:</i> Restrained Joint Sewer Force Main (6")				
REF. NO.	QUANTITY	UNIT OF MEASURE	UNIT PRICE	UNIT PRICE EXTENSION (Quantity X Unit Price)
804040B	25	LF	\$ _____	\$ _____
<i>Description:</i> Valve Vaults (4")				
REF. NO.	QUANTITY	UNIT OF MEASURE	UNIT PRICE	UNIT PRICE EXTENSION (Quantity X Unit Price)
8044000	6	EACH	\$ _____	\$ _____
<i>Description:</i> Fittings				
REF. NO.	QUANTITY	UNIT OF MEASURE	UNIT PRICE	UNIT PRICE EXTENSION (Quantity X Unit Price)
8045000	430	LB	\$ _____	\$ _____
<i>Description:</i> Plug Valve (4")				
REF. NO.	QUANTITY	UNIT OF MEASURE	UNIT PRICE	UNIT PRICE EXTENSION (Quantity X Unit Price)
804800A	2	EACH	\$ _____	\$ _____

Attachment C

UNIT PRICE FORM

To: CITY OF BATON ROUGE
PARISH OF EAST BATON ROUGE
DEPARTMENT OF PUBLIC WORKS

BID FOR: OLD HAMMOND HIGHWAY SEGMENT 2
(MILLERVILLE-ONEAL)

Project Number: 06-CS-HC-0028A

<i>Description:</i> Plug Valve (6")				
REF. NO.	QUANTITY	UNIT OF MEASURE	UNIT PRICE	UNIT PRICE EXTENSION (Quantity X Unit Price)
804800B	4	EACH	\$ _____	\$ _____
<i>Description:</i> 6-Ft. Wood Fence				
REF. NO.	QUANTITY	UNIT OF MEASURE	UNIT PRICE	UNIT PRICE EXTENSION (Quantity X Unit Price)
9021406	45	LF	\$ _____	\$ _____
<i>Description:</i> TEMPORARY HAY BALES				
REF. NO.	QUANTITY	UNIT OF MEASURE	UNIT PRICE	UNIT PRICE EXTENSION (Quantity X Unit Price)
9030200	942	EACH	\$ _____	\$ _____
<i>Description:</i> TEMPORARY SEDIMENT CHECK DAMS				
REF. NO.	QUANTITY	UNIT OF MEASURE	UNIT PRICE	UNIT PRICE EXTENSION (Quantity X Unit Price)
9030400	3	EACH	\$ _____	\$ _____
<i>Description:</i> Temporary Silt Fencing				
REF. NO.	QUANTITY	UNIT OF MEASURE	UNIT PRICE	UNIT PRICE EXTENSION (Quantity X Unit Price)
9030500	8733	LF	\$ _____	\$ _____
<i>Description:</i> Seed				
REF. NO.	QUANTITY	UNIT OF MEASURE	UNIT PRICE	UNIT PRICE EXTENSION (Quantity X Unit Price)
9030800	203	LB	\$ _____	\$ _____

Attachment C

UNIT PRICE FORM

To: CITY OF BATON ROUGE
PARISH OF EAST BATON ROUGE
DEPARTMENT OF PUBLIC WORKS

BID FOR: OLD HAMMOND HIGHWAY SEGMENT 2
(MILLERVILLE-ONEAL)

Project Number: 06-CS-HC-0028A

<i>Description:</i> Fertilizer				
REF. NO.	QUANTITY	UNIT OF MEASURE	UNIT PRICE	UNIT PRICE EXTENSION (Quantity X Unit Price)
9030900	4642	LB	\$ _____	\$ _____
<i>Description:</i> Water				
REF. NO.	QUANTITY	UNIT OF MEASURE	UNIT PRICE	UNIT PRICE EXTENSION (Quantity X Unit Price)
9031000	225	MGAL	\$ _____	\$ _____
<i>Description:</i> Erosion Control Mat				
REF. NO.	QUANTITY	UNIT OF MEASURE	UNIT PRICE	UNIT PRICE EXTENSION (Quantity X Unit Price)
9031400	22899	SY	\$ _____	\$ _____
<i>Description:</i> Storm Water Pollution Prevention Plan				
REF. NO.	QUANTITY	UNIT OF MEASURE	UNIT PRICE	UNIT PRICE EXTENSION (Quantity X Unit Price)
9031600		LUMP	\$ _____	\$ _____
<i>Description:</i> Temporary Signs and Barricades				
REF. NO.	QUANTITY	UNIT OF MEASURE	UNIT PRICE	UNIT PRICE EXTENSION (Quantity X Unit Price)
9050100	1	LUMP	\$ _____	\$ _____
<i>Description:</i> Traffic Signs				
REF. NO.	QUANTITY	UNIT OF MEASURE	UNIT PRICE	UNIT PRICE EXTENSION (Quantity X Unit Price)
9050200	173.8	SF	\$ _____	\$ _____

Attachment C

UNIT PRICE FORM

To: CITY OF BATON ROUGE
PARISH OF EAST BATON ROUGE
DEPARTMENT OF PUBLIC WORKS

BID FOR: OLD HAMMOND HIGHWAY SEGMENT 2
(MILLERVILLE-ONEAL)

Project Number: 06-CS-HC-0028A

<i>Description:</i> Temporary Traffic Striping				
REF. NO.	QUANTITY	UNIT OF MEASURE	UNIT PRICE	UNIT PRICE EXTENSION (Quantity X Unit Price)
9050600	1	LUMP	\$ _____	\$ _____
<i>Description:</i> Plastic Traffic Striping (4" Width)				
REF. NO.	QUANTITY	UNIT OF MEASURE	UNIT PRICE	UNIT PRICE EXTENSION (Quantity X Unit Price)
9050804	19846	LF	\$ _____	\$ _____
<i>Description:</i> Plastic Traffic Striping (8" Width)				
REF. NO.	QUANTITY	UNIT OF MEASURE	UNIT PRICE	UNIT PRICE EXTENSION (Quantity X Unit Price)
9050808	675	LF	\$ _____	\$ _____
<i>Description:</i> Plastic Traffic Striping (24" Width)				
REF. NO.	QUANTITY	UNIT OF MEASURE	UNIT PRICE	UNIT PRICE EXTENSION (Quantity X Unit Price)
9050824	720	LF	\$ _____	\$ _____
<i>Description:</i> Plastic Legends and Symbols (Single Head Arrow)				
REF. NO.	QUANTITY	UNIT OF MEASURE	UNIT PRICE	UNIT PRICE EXTENSION (Quantity X Unit Price)
9051001	19	EACH	\$ _____	\$ _____
<i>Description:</i> Plastic Legends and Symbols ("ONLY")				
REF. NO.	QUANTITY	UNIT OF MEASURE	UNIT PRICE	UNIT PRICE EXTENSION (Quantity X Unit Price)
9051003	10	EACH	\$ _____	\$ _____

Attachment C

UNIT PRICE FORM

To: CITY OF BATON ROUGE
PARISH OF EAST BATON ROUGE
DEPARTMENT OF PUBLIC WORKS

BID FOR: OLD HAMMOND HIGHWAY SEGMENT 2
(MILLERVILLE-ONEAL)

Project Number: 06-CS-HC-0028A

<i>Description:</i> Raised Pavement Markers				
REF. NO.	QUANTITY	UNIT OF MEASURE	UNIT PRICE	UNIT PRICE EXTENSION (Quantity X Unit Price)
9051100	854	EACH	\$ _____	\$ _____
<i>Description:</i> Integral Concrete Curb (Mountable)				
REF. NO.	QUANTITY	UNIT OF MEASURE	UNIT PRICE	UNIT PRICE EXTENSION (Quantity X Unit Price)
9070101	7381.2	LF	\$ _____	\$ _____
<i>Description:</i> Integral Concrete Curb (6" Barrier)				
REF. NO.	QUANTITY	UNIT OF MEASURE	UNIT PRICE	UNIT PRICE EXTENSION (Quantity X Unit Price)
9070106	8104.4	LF	\$ _____	\$ _____
<i>Description:</i> Concrete Curb and Gutter (2 Ft. Wide)				
REF. NO.	QUANTITY	UNIT OF MEASURE	UNIT PRICE	UNIT PRICE EXTENSION (Quantity X Unit Price)
9070200	924	LF	\$ _____	\$ _____
<i>Description:</i> 4" Concrete Walk				
REF. NO.	QUANTITY	UNIT OF MEASURE	UNIT PRICE	UNIT PRICE EXTENSION (Quantity X Unit Price)
9070304	358.9	SY	\$ _____	\$ _____
<i>Description:</i> 6" Concrete Walk				
REF. NO.	QUANTITY	UNIT OF MEASURE	UNIT PRICE	UNIT PRICE EXTENSION (Quantity X Unit Price)
9070306	4278.6	SY	\$ _____	\$ _____

Attachment C

UNIT PRICE FORM

To: CITY OF BATON ROUGE
PARISH OF EAST BATON ROUGE
DEPARTMENT OF PUBLIC WORKS

BID FOR: OLD HAMMOND HIGHWAY SEGMENT 2
(MILLERVILLE-ONEAL)

Project Number: 06-CS-HC-0028A

<i>Description:</i> 6" Concrete Drive				
REF. NO.	QUANTITY	UNIT OF MEASURE	UNIT PRICE	UNIT PRICE EXTENSION (Quantity X Unit Price)
9070406	3293.8	SY	\$ _____	\$ _____
<i>Description:</i> 8" CONCRETE DRIVE				
REF. NO.	QUANTITY	UNIT OF MEASURE	UNIT PRICE	UNIT PRICE EXTENSION (Quantity X Unit Price)
9070408	193.1	SY	\$ _____	\$ _____
<i>Description:</i> 4" Incidental Concrete Paving				
REF. NO.	QUANTITY	UNIT OF MEASURE	UNIT PRICE	UNIT PRICE EXTENSION (Quantity X Unit Price)
9070604	577.1	SY	\$ _____	\$ _____
<i>Description:</i> Mobilization				
REF. NO.	QUANTITY	UNIT OF MEASURE	UNIT PRICE	UNIT PRICE EXTENSION (Quantity X Unit Price)
9090100		LUMP	\$ _____	\$ _____
<i>Description:</i> Temporary Detour Roads				
REF. NO.	QUANTITY	UNIT OF MEASURE	UNIT PRICE	UNIT PRICE EXTENSION (Quantity X Unit Price)
9120100	7057	SY	\$ _____	\$ _____
<i>Description:</i> PRE CONSTRUCTION VIDEO				
REF. NO.	QUANTITY	UNIT OF MEASURE	UNIT PRICE	UNIT PRICE EXTENSION (Quantity X Unit Price)
9140100	1	LUMP	\$ _____	\$ _____

Attachment C

UNIT PRICE FORM

To: CITY OF BATON ROUGE
PARISH OF EAST BATON ROUGE
DEPARTMENT OF PUBLIC WORKS

BID FOR: OLD HAMMOND HIGHWAY SEGMENT 2
(MILLERVILLE-ONEAL)

Project Number: 06-CS-HC-0028A

<i>Description:</i> TEMPORARY STONE CONSTRUCTION ENTRANCE				
REF. NO.	QUANTITY	UNIT OF MEASURE	UNIT PRICE	UNIT PRICE EXTENSION (Quantity X Unit Price)
9900001	2	EACH	\$ _____	\$ _____
<i>Description:</i> PAYMENT ADJUSTMENT (FUELS AND ASPHALT CEMENTS)				
REF. NO.	QUANTITY	UNIT OF MEASURE	UNIT PRICE	UNIT PRICE EXTENSION (Quantity X Unit Price)
9900004	8800	DOL	\$ 1.00	\$ _____
<i>Description:</i> TRUNCATED DOME INSET				
REF. NO.	QUANTITY	UNIT OF MEASURE	UNIT PRICE	UNIT PRICE EXTENSION (Quantity X Unit Price)
9900006	17.8	SY	\$ _____	\$ _____
<i>Description:</i> MAILBOXES				
REF. NO.	QUANTITY	UNIT OF MEASURE	UNIT PRICE	UNIT PRICE EXTENSION (Quantity X Unit Price)
9900016	32	EACH	\$ _____	\$ _____
<i>Description:</i> MAILBOX SUPPORT (SINGLE)				
REF. NO.	QUANTITY	UNIT OF MEASURE	UNIT PRICE	UNIT PRICE EXTENSION (Quantity X Unit Price)
9900017	26	EACH	\$ _____	\$ _____
<i>Description:</i> MAILBOX SUPPORT (DOUBLE)				
REF. NO.	QUANTITY	UNIT OF MEASURE	UNIT PRICE	UNIT PRICE EXTENSION (Quantity X Unit Price)
9900018	3	EACH	\$ _____	\$ _____

Attachment C

UNIT PRICE FORM

To: CITY OF BATON ROUGE
PARISH OF EAST BATON ROUGE
DEPARTMENT OF PUBLIC WORKS

BID FOR: OLD HAMMOND HIGHWAY SEGMENT 2
(MILLERVILLE-ONEAL)

Project Number: 06-CS-HC-0028A

<i>Description:</i> DBL. SWINGING DRIVEWAY GATE (WOOD)(8')				
REF. NO.	QUANTITY	UNIT OF MEASURE	UNIT PRICE	UNIT PRICE EXTENSION (Quantity X Unit Price)
9900019	1	EACH	\$ _____	\$ _____
<i>Description:</i> MANHOLES (R-CB-11)				
REF. NO.	QUANTITY	UNIT OF MEASURE	UNIT PRICE	UNIT PRICE EXTENSION (Quantity X Unit Price)
9900020	27	EACH	\$ _____	\$ _____
<i>Description:</i> MANHOLES (R-CB-11 MOD)				
REF. NO.	QUANTITY	UNIT OF MEASURE	UNIT PRICE	UNIT PRICE EXTENSION (Quantity X Unit Price)
9900021	4	EACH	\$ _____	\$ _____
<i>Description:</i> CATCH BASINS (CB-01)				
REF. NO.	QUANTITY	UNIT OF MEASURE	UNIT PRICE	UNIT PRICE EXTENSION (Quantity X Unit Price)
9900022	6	EACH	\$ _____	\$ _____
<i>Description:</i> CATCH BASINS (CB-05)				
REF. NO.	QUANTITY	UNIT OF MEASURE	UNIT PRICE	UNIT PRICE EXTENSION (Quantity X Unit Price)
9900023	35	EACH	\$ _____	\$ _____
<i>Description:</i> CATCH BASINS (CB-06)				
REF. NO.	QUANTITY	UNIT OF MEASURE	UNIT PRICE	UNIT PRICE EXTENSION (Quantity X Unit Price)
9900024	36	EACH	\$ _____	\$ _____

Attachment C

UNIT PRICE FORM

To: CITY OF BATON ROUGE
PARISH OF EAST BATON ROUGE
DEPARTMENT OF PUBLIC WORKS

BID FOR: OLD HAMMOND HIGHWAY SEGMENT 2
(MILLERVILLE-ONEAL)

Project Number: 06-CS-HC-0028A

<i>Description:</i> CATCH BASINS (CB-08)				
REF. NO.	QUANTITY	UNIT OF MEASURE	UNIT PRICE	UNIT PRICE EXTENSION (Quantity X Unit Price)
9900025	22	EACH	\$ _____	\$ _____
<i>Description:</i> CATCH BASINS (CB-09)				
REF. NO.	QUANTITY	UNIT OF MEASURE	UNIT PRICE	UNIT PRICE EXTENSION (Quantity X Unit Price)
9900026	5	EACH	\$ _____	\$ _____
<i>Description:</i> SPECIAL DESIGN CATCH BASIN				
REF. NO.	QUANTITY	UNIT OF MEASURE	UNIT PRICE	UNIT PRICE EXTENSION (Quantity X Unit Price)
9900027	1	EACH	\$ _____	\$ _____
<i>Description:</i> ASPHALT CONCRETE PAVEMENT (WEARING COURSE LEVEL 2F)				
REF. NO.	QUANTITY	UNIT OF MEASURE	UNIT PRICE	UNIT PRICE EXTENSION (Quantity X Unit Price)
9900030	143.1	TON	\$ _____	\$ _____
<i>Description:</i> ASPHALT CONCRETE PAVEMENT (BINDER COURSE LEVEL 2)				
REF. NO.	QUANTITY	UNIT OF MEASURE	UNIT PRICE	UNIT PRICE EXTENSION (Quantity X Unit Price)
9900031	143.1	TON	\$ _____	\$ _____
<i>Description:</i> PORTABLE CHANGEABLE FULL MATRIX MESSAGE SIGN (PCFMMS)				
REF. NO.	QUANTITY	UNIT OF MEASURE	UNIT PRICE	UNIT PRICE EXTENSION (Quantity X Unit Price)
9900043	2	EACH	\$ _____	\$ _____

Attachment C

UNIT PRICE FORM

To: CITY OF BATON ROUGE
PARISH OF EAST BATON ROUGE
DEPARTMENT OF PUBLIC WORKS

BID FOR: OLD HAMMOND HIGHWAY SEGMENT 2
(MILLERVILLE-ONEAL)

Project Number: 06-CS-HC-0028A

<i>Description:</i> PAINTED CURBS AND ISLANDS				
REF. NO.	QUANTITY	UNIT OF MEASURE	UNIT PRICE	UNIT PRICE EXTENSION (Quantity X Unit Price)
9900089	60.8	SY	\$ _____	\$ _____

FOR INFORMATION ONLY

Attachment C

AGREEMENT

This Agreement made and entered into at Baton Rouge, Louisiana, effective this ____ day of _____, 20____, by and between the **CITY OF BATON ROUGE AND PARISH OF EAST BATON ROUGE**, hereinafter called "Owner", and _____, hereinafter called "Contractor".

The Contractor shall perform all work required by the Contract Documents for the construction of:

OLD HAMMOND HIGHWAY SEGMENT 2 (MILLERVILLE - O'NEAL) CITY-PARISH PROJECT NO. 06-CS-HC-0028A

The following Contract Documents are all hereby made a part of this Agreement to the same extent as if incorporated herein in full:

1. Notice to Contractors
2. Uniform Construction Bid Forms
3. Unit Price Bid Form
4. Special Provisions/Technical Specifications
5. The Construction Drawings
6. Supplemental Specification
7. The Standard Specifications
8. The following enumerated addenda _____

CONTRACT TIME

The entire contract shall be completed in all details and ready for final acceptance within **EIGHT HUNDRED SIXTY ONE (861) calendar days** after date stipulated in the Notice to Proceed. Time is of the essence of the contract and the Notice to Proceed will be issued promptly. Contract time extensions will only be allowed in accordance with provisions in the Contract Documents.

FAILURE TO COMPLETE WORK ON TIME

Should the Contractor fail to complete the work within the contract time, as extended, liquidated damages in the amount of **\$2,500** per day, will be assessed Contractor in accordance with the Contract Documents.

INTERPRETATIONS OF CONTRACT PROVISIONS

The interpretations of the provisions of this contract by the Director, Department of Transportation & Drainage, shall be binding upon both parties hereto.

CONTRACT PRICE

The amount to be paid to the Contractor by the Owner is _____. Contract price shown is based on the Unit Price Form included in Contractor's Uniform Public Works Bid Form for the project, showing approximate quantities and unit prices therefore. The final contract price will be determined by the actual quantities in place at the unit prices set forth in said unit price form and any other modifications or changes as mutually agreed upon in writing.

Attachment C

PERFORMANCE AND PAYMENT BOND (Required For Contracts Over \$25,000)

That we, the undersigned _____ as principal, hereinafter referred to as "Contractor" and _____, duly authorized to transact business in the State of Louisiana as surety, are held and firmly bound unto the City of Baton Rouge and Parish of East Baton Rouge, hereinafter referred to as "Owner", in the penal sum of _____ lawful money of the United States, for the payment of which well and truly to be made, the said principal and the said surety do hereby bind ourselves, our heirs, executors, administrators, and assigns, jointly and severally, by these presents as follows:

The condition of this obligation is such that whereas, the Contractor by an instrument in writing attached hereto and bearing date of _____, 20_____ has agreed with said Owner to furnish labor, materials, tools and equipment to construct: **OLD HAMMOND HIGHWAY SEGMENT 2 (MILLERVILLE - O'NEAL), CITY-PARISH PROJECT NO. 06-CS-HC-0028A**

shown on plans and specified thereby and in the specifications, proposals and agreement forming the contract documents thereto attached.

NOW THEREFORE, if said Contractor shall well and truly in good, sufficient and workmanship manner, and to the satisfaction of the Owner, perform and complete the work required and shall pay all costs, charges, rentals and expenses for labor, material, supplies and equipment and deliver the said improvement to the Owner complete and ready for occupancy or operation, and free from all liens, encumbrances or claims for labor, material or otherwise; and shall pay all other expenses lawfully chargeable to the Owner by reason of any default or neglect of the said Contractor in the performance of said agreement and said work, then this obligation shall be void, otherwise to remain in full force and effect.

PROVIDED FURTHER, That the said surety for value received hereby stipulates and agrees that no change, extension of time, alterations, or addition to the terms of that contract, or the work to be performed thereunder, or the specifications accompanying the same, shall in anywise affect its obligation on the bond and it does hereby waive notice of any change, extension of time, alterations, or addition to the terms of the contract, or the work, or the specifications.

PROVIDED FURTHER, That if the Contractor, or his, their, or its subcontractors fail to duly pay for any labor, materials, team hire, sustenance, provisions, provender or any other supplies or materials used or consumed or for any materials or supplies furnished for use by such contractors or his, their, or its subcontractors in performance of the work contract to be done, the Surety will pay the same in any amount not exceeding the sum specified in the bond, together with interest and attorney's fees as provided by law.

IN WITNESS WHEREOF, Said Principal and Surety have hereunto set their hands and seals this _____ day of _____, 20_____.

CONTRACTOR/(BIDDER)

SURETY

(Address)

(Address)

By: _____

By: _____

(Typed Name and Title)

(Typed Name and Title)

(WITNESS)

(WITNESS)

Attachment C

AFFIDAVIT

STATE OF LOUISIANA PARISH OF EAST BATON ROUGE

BEFORE ME, the undersigned authority, personally came and appeared

who, being duly sworn did depose and say: That he is a duly authorized representative of _____

receiving value for services rendered in connection with:

OLD HAMMOND HIGHWAY SEGMENT 2 (MILLERVILLE - O'NEAL)

CITY-PARISH PROJECT No. 06-CS-HC-0028A

a public project of the City of Baton Rouge, Parish of East Baton Rouge, Louisiana: that he has employed no person, corporation, firm, association, or other organization, either directly or indirectly, to secure the public contract under which he received payment, other than persons regularly employed by him whose services in connection with the construction, alteration, or demolition of the public building or project or in securing the public contract were in the regular course of their duties for him; and that no part of the contract price received by him was paid or will be paid to any person, corporation, firm, association, or other organization for soliciting the contract, other than the payment of their normal compensation to persons regularly employed by him whose services in connection with the construction of the public building or project were in the regular course of their duties for him.

This affidavit is executed in compliance with the provisions of LA R.S. 38:2224.

Affiant's Signature

SWORN TO AND SUBSCRIBED before me, on this _____ day of _____ 20____.
Baton Rouge, Louisiana.

NOTARY PUBLIC

Attachment C

AFFIDAVIT

**STATE OF LOUISIANA
PARISH OF EAST BATON ROUGE**

BEFORE ME, the undersigned authority, personally came and appeared

who, being duly sworn did depose and say: That he is a duly authorized representative of _____

receiving value for services rendered in connection with:

OLD HAMMOND HIGHWAY SEGMENT 2 (MILLERVILLE - O'NEAL)

CITY-PARISH PROJECT No. 06-CS-HC-0028A

a public project of the City of Baton Rouge, Parish of East Baton Rouge, Louisiana: that he has employed no person, corporation, firm, association, or other organization, either directly or indirectly, to secure the public contract under which he received payment, other than persons regularly employed by him whose services in connection with the construction, alteration, or demolition of the public building or project or in securing the public contract were in the regular course of their duties for him; and that no part of the contract price received by him was paid or will be paid to any person, corporation, firm, association, or other organization for soliciting the contract, other than the payment of their normal compensation to persons regularly employed by him whose services in connection with the construction of the public building or project were in the regular course of their duties for him.

This affidavit is executed in compliance with the provisions of LA R.S. 38:2224.

Affiant's Signature

SWORN TO AND SUBSCRIBED before me, on this _____ day of _____ 20____.
Baton Rouge, Louisiana.

NOTARY PUBLIC

1.0 GENERAL NOTES:

- 1.1

ALL WORK SHALL CONFORM TO THE STANDARD SPECIFICATIONS FOR PUBLIC WORKS CONSTRUCTION BY EAST BATON ROUGE PARISH DEPARTMENT OF TRANSPORTATION AND DRAINAGE (STANDARD SPECIFICATIONS).
- 1.2

THE CONTRACTOR SHALL PROVIDE FOR AND MAINTAIN THROUGH AND LOCAL TRAFFIC AT ALL TIMES AND SHALL CONDUCT OPERATIONS IN SUCH A MANNER AS TO CAUSE THE LEAST POSSIBLE INTERFERENCE WITH TRAFFIC AND BUSINESS. ALL COSTS OF MAINTAINING TRAFFIC SHALL BE INCLUDED IN THE PRICE FOR ITEM 9050100 TEMPORARY SIGNS AND BARRICADES..
- 1.3

CONTRACTOR SHALL BE RESPONSIBLE FOR THE REMOVAL OF ALL SOIL AND DEBRIS AND THE CLEANING OF THE PROJECT ROADWAY SEGMENTS AND SIDEWALKS AS A RESULT OF THEIR CONSTRUCTION ACTIVITIES DURING THE CONTRACT PERIOD AT NO DIRECT PAY.
- 1.4

CONTRACTOR IS RESPONSIBLE FOR REPAIRING AND/OR REPLACING ADJOINING PAVEMENT AND SUBSURFACE UTILITIES TO REMAIN DAMAGED BY THEIR CONSTRUCTION ACTIVITIES AT NO DIRECT PAY.
- 1.5

THE CONTRACTOR SHALL BE RESPONSIBLE FOR LAYING OUT THE WORK AND VERIFYING ALL MEASUREMENTS AND GRADES PRIOR TO THE BEGINNING OF CONSTRUCTION. IT SHALL BE THE RESPONSIBILITY OF THE CONTRACTOR TO ESTABLISH THE PROJECT CENTERLINE AND ANY NECESSARY TEMPORARY BENCHMARKS FOR CONSTRUCTION PURPOSES PRIOR TO THE START, WHEN DESTROYING EXISTING MONUMENTS/NAILS/CROSS CUTS, ETC.
- 1.6

PRIOR TO BEGINNING OF ANY CONSTRUCTION, THE CONTRACTOR SHALL PERFORM AN AUDIO–VIDEO SURVEY OF THE PROJECT SITE. THE ELECTRONIC FILE OF THE AUDIO–VIDEO SURVEY SHALL BE PROVIDED TO THE PROJECT ENGINEER.
- 1.7

UNLESS SPECIFIED OTHERWISE, ALL SEWER CLEANOUTS, WATER METER BOXES, VALVE BOXES, JUNCTION BOXES, ETC. SHALL BE ADJUSTED FLUSH WITH THE SIDEWALK. THIS WORK SHALL BE PERFORMED AND COORDINATED WITH THE THE APPROPRIATE UTILITY OWNER.
- 1.8

ALL CULVERT ENTRANCES/EXITS SHALL BE CLEARED OF DEBRIS/SOIL, AND, IF BLOCKED, THE OPEN DITCHES SHALL BE GRADED TO DRAIN AT NO DIRECT PAY.
- 1.9

DURING CONSTRUCTION, THE ENTIRE RIGHT–OF–WAY WIDTH SHALL BE CLEARED OF ANY TRASH, DEBRIS, VEGETATION, ETC. IN THE CASE OF VEGETATION, AN EIGHT FOOT MINIMUM "HEAD SPACE" SHALL BE PROVIDED. AT THE COMPLETION OF THE PROJECT, THE ENTIRE PROJECT LENGTH SHALL BE RE–CLEARED WITHIN THE RIGHT–OF–WAY. ALL COSTS SHALL BE INCLUDED IN THE BID ITEM FOR CLEARING AND GRUBBING (ITEMS 2010100 AND 2010200). THE CONTRACTOR SHALL NOTIFY THE ADJACENT PROPERTY OWNER 14 DAYS PRIOR TO THE REMOVAL OF TREES, SHRUBS, ETC. THE CONTRACTOR SHALL REPLACE, IN KIND, ALL DISTURBED TREES, SHRUBBERY, FLOWERS AND LANDSCAPING OUTSIDE OF THE FOOTPRINT OF THE SIDEWALK WITH PLAN MATERIAL OF SIMILAR SIZE AND TYPE.
- 1.10

EXISTING RAISED PAVEMENT MARKERS SHALL BE REMOVED AS DIRECTED BY THE PROJECT ENGINEER. SHALL BE INCLUDED IN PRICE BID FOR ITEM NO. 9051100. CONTRACTOR SHALL INSTALL BLUE RAISED PAVEMENT MARKERS ADJACENT TO EACH FIRE HYDRANT LOCATION. MARKERS ARE TO BE PLACED IN CENTER OF OUTSIDE LANE. PAY ITEM 9051100.
- 1.11

THE CONTRACTOR SHALL NOTIFY ALL RESIDENTS IN WRITING OF THE SCHEDULED CONSTRUCTION ACTIVITIES SEVEN (7) DAYS PRIOR TO ANY DISRUPTION IN SERVICE, THE NOTICES MUST HAVE THE CONTRACTOR’S PHONE NUMBER AND THE NAME OF THE CONTACT PERSON, AND EMERGENCY PHONE NUMBER FOR AFTER HOUR CALLS. NOTICES SHALL NOT BE LEFT IN MAILBOXES UNLESS PROPERLY SENT THRU THE MAIL. CONTRACTOR SHALL PROVIDE RESIDENTS AN ESTIMATE OF WHEN SERVICES WILL BE RESTORED. LETTERS SHALL BE REVIEWED BY THE PROJECT ENGINEER PRIOR TO BEING SENT. ACCIDENTAL REPAIRS SHALL BE REPORTED AS SOON AS POSSIBLE OR AS DIRECTED BY PROJECT ENGINEER.
- 1.12

CONTRACTOR TO NOTIFY ALL ADJACENT RESIDENTS OF CONSTRUCTION A MINIMUM OF 7 DAYS PRIOR TO START OF CONSTRUCTION.
- 1.13

NOISE CONTROL – CONTRACTOR SHALL TAKE REASONABLE MEASURES TO AVOID UNNECESSARY NOISE APPROPRIATE FOR THE AMBIENT SOUND LEVELS ON THE AREA DURING WORKING HOURS. ALL CONSTRUCTION MACHINERY AND VEHICLES SHALL BE EQUIPPED WITH PRACTICAL SOUND MUFFLING DEVICES, AND OPERATED IN A MANNER TO CAUSE THE LEAST NOISE, CONSISTENT WITH EFFICIENT PERFORMANCE OF THE WORK (NO DIRECT PAYMENT) PER LOCAL NOISE ORDINANCE.
- 1.14

EXCEPT FOR THE OUTFALL DRAINAGE PIPE AREA, CLEARING & GRUBBING WAS PREVIOUSLY PERFORMED UNDER A SEPARATE PROJECT.

2.0 ROADWAY

- 2.1

THE CONTRACTOR SHALL INSTALL THE CROSSWALKS AND INTERSECTION PAVEMENT MARKINGS PER THE EAST BATON ROUGE STANDARD PLAN 905–50. UNLESS SHOWN OTHERWISE ON THE PAVEMENT MARKINGS AND PERMANENT SIGNAGE SHEETS.

3.0 DRIVEWAYS, SIDEWALKS AND CURB RAMPS

- 3.1

FULL–DEPTH SAWCUTTING IS REQUIRED AT ALL AREAS OF DRIVEWAY AND CURB REMOVAL.
- 3.2

SIDEWALKS REPLACED THROUGH DRIVEWAY LIMITS SHALL BE 6” IN DEPTH UNLESS OTHERWISE SPECIFIED.
- 3.3

UNLESS NOTED OTHERWISE, ALL SIDEWALKS SHALL MATCH ADJACENT DRIVEWAY ELEVATIONS AT A 2% MAX CROSS SLOPE, OR GO THROUGH DRIVEWAYS WITH A 2% MAX CROSS SLOPE.
- 3.4

SIDEWALK RAMPS SHALL BE LAID OUT AND BUILT PER EAST BATON ROUGE PARISH STANDARD PLAN 907–01 (PAGES 1–6)

4.0 HORTICULTURE REQUIREMENTS

- 4.1

THE CONTRACTOR SHALL ONLY REMOVE TREES, SHRUBS, ETC. LOCATED WITHIN THE STREET ROW THAT ARE IN CONFLICT WITH THE PROPOSED IMPROVEMENTS OR AS DIRECTED BY THE PROJECT ENGINEER ALL COST SHALL BE INCLUDED IN THE BID ITEM FOR CLEARING AND GRUBBING (ITEMS 2010100 AND 2010200). THE CONTRACTOR SHALL NOTIFY THE ADJUCENT PROPERTY OWNER 14 DAYS PRIOR TO REMOVAL OF TREES, SHRUBS, ETC.
- 4.2

ANY TRIMMING REQUIRED SHALL BE DONE IN ACCORDANCE WITH STANDARD HORTICULTURE AND ARBORICULTURAL PRACTICES UNDER ITEM NO. 2010100

- 4.3

THE CONTRACTOR SHALL REPLACE, IN KIND, ALL DISTURBED TREES, SHRUBBERY, FLOWERS AND LANDSCAPING TO REMAIN OUTSIDE OF THE FOOTPRINT OF THE SIDEWALK WITH PLANT MATERIAL OF SIMILAR SIZE AND TYPE.
- 4.4

ALL MAILBOXES SHALL BE RELOCATED AS NECESSARY (ITEM 99000016, 99000017 AND 99000018).
- 4.5

THE US POSTAL SERVICE, GARBAGE SERVICES, RECYCLING SERVICES AND OTHER MAIL AND OTHER DELIVERY SERVICES SHALL HAVE ACCESS TO THE PROPERTIES. IT SHALL BE THE CONTRACTOR’S RESPONSIBILITY TO COORDINATE THIS WITH THE APPROPRIATE AGENCY OR GROUP. THIS WORK IS CONSIDERED INCIDENTAL TO CONSTRUCTION AND SHALL BE AT NO DIRECT PAY.

5.0 UTILITY

- 5.1

CONTRACTOR SHALL CONTACT THE FOLLOWING, NOT ALL–INCLUSIVE LIST, AT LEAST THREE (3) WORKING DAYS PRIOR TO THE START OF CONSTRUCTION AROUND THEIR RESPECTIVE UTILITIES AND THE CONTRACTOR SHALL COORDINATE WITH UTILITY OWNERS REGARDING ANY NECESSARY UTILITY ADJUSTMENTS:

DEPARTMENT NAME	PHONE NUMBER	CONTACT
BR WATER	(225) 952–7918	SCOTT VARNADO
ENTERGY GAS	(225) 354–3141	BRYAN MCKNIGT
COX	(225) 806–4745	THOMAS FLOYD
ENTERGY ELECTRIC	(985) 320–7424	DONALD BRADFORD
AT&T	(225) 367–0678	ERIN FRANCE
DENHAM GAS	(225) 252–5979	DARA LAMBERT
EBR SEWER	(225) 389–5623	RICKEY BROUILLETTE

- 5.2

CONTRACTOR SHALL CONTACT LA ONE CALL, THE APPROPRIATE UTILITY COMPANY, THE CITY PARISH DEPARTMENT OF TRANSPORTATION AND DRAINAGE – TRAFFIC DIV. (398–2346) AND SANITARY SEWER DIV. (389–4845), PRIOR TO THE START OF CONSTRUCTION FOR CONFIRMATION OF EXISTING UTILITIES. LOCATION OF EXISTING UTILITIES HAS BEEN PREPARED FROM THE MOST RELIABLE INFORMATION AVAILABLE. THE CONTRACTOR SHALL BE RESPONSIBLE FOR VERIFYING THE LOCATION, SIZE, AND DEPTH OF ALL UTILITIES, PIPELINES AND STRUCTURES. THE CONTRACTOR SHALL BE LIABLE FOR ANY DAMAGES CAUSED BY FAILURE TO COMPLY.
- 5.3

THE CONTRACTOR SHALL IMMEDIATELY NOTIFY THE PROJECT ENGINEER IF EXISTING UNMARKED DRAINAGE STRUCTURES, SANITARY SEWER TAIL LINES OR FACILITIES, ARE UNCOVERED. THE PROJECT ENGINEER WILL DETERMINE WHETHER TO REMOVE, REPLACE AND/OR CONNECT THE FACILITY TO THE PROPOSED DRAINAGE SYSTEM. CONNECTION TO A PROPOSED ADJACENT MANHOLE OR INLET SHALL BE MADE AT NO DIRECT PAY. IF NOT PRACTICAL TO MAKE A CONNECTION TO A MANHOLE OR INLET, CONTRACTOR SHALL STUB SANITARY SEWER TAIL LINE INTO STORM DRAIN PIPE AT NO DIRECT PAY.
- 5.4

THE CONTRACTOR SHALL FIELD VERIFY THE SANITARY SEWER LATERAL ELEVATIONS BETWEEN STA. 161+24 TO STA. 167+68 PRIOR TO CONSTRUCTING THE SEWER MAIN LINE. CONTRACTOR TO PROVIDE ELEVATIONS TO ENGINEER FOR REVIEW. LOCATION OF SANITARY SEWER LATERAL NEAR STATION 167+30 IS UNKNOWN. CONTRACTOR SHALL EXCAVATE AND REMOVE DRIVEWAY PAVEMENT AS NECESSARY TO DETERMINE LOCATION AND ELEVATION. BACKFILL TO INCLUDE TEMPORARY PAVEMENT UNTIL FINAL WORK IS COMPLETED. WORK TO BE DONE AT NO DIRECT PAY.
- 5.5

CONNECTIONS OF EXISTING SANITARY SEWER SERVICE LINES TO DRAINAGE STRUCTURES SHALL BE AT NO DIRECT PAY.

6.0 TRAFFIC CONTROL

- 6.1

CONTRACTOR SHALL PROVIDE A TEMPORARY TRAFFIC CONTROL PLAN PREPARED IN ACCORDANCE WITH SECTION 905 OF THE STANDARD SPECIFICATIONS FOR PROJECT ENGINEER’S APPROVAL PRIOR TO CLOSING ANY PORTION OF THE ROADWAY.
- 6.2

SIGNS ON EXISTING CROSS STREETS TO BE REMOVED AND RESET AS DIRECTED BY THE PROJECT ENGINEER AT NO DIRECT PAY.
- 6.3

CONTRACTOR SHALL PROVIDE, ERECT, AND MAINTAIN ALL NECESSARY BARRICADES, SUITABLE LIGHTS AND DANGER SIGNALS AND SHALL TAKE ALL THE NECESSARY PRECAUTIONS FOR THE PROTECTION OF WORK AND SAFETY OF THE GENERAL PUBLIC. ALL SAFETY LIGHTING AND MARKING SHALL MEET OR EXCEED THE REQUIREMENTS AS DESCRIBED IN THE “MANUAL ON UNIFORM TRAFFIC CONTROL DEVICES”PUBLISHED BY THE FEDERAL HIGHWAY ADMINISTRATION.
- 6.4

ALL EXISTING TRAFFIC CONTROL DEVICES THAT ARE IN CONFLICT WITH THE CONSTRUCTION OR WORK ZONE TRAFFIC CONTROL PLAN SHALL BE COVERED OR REMOVED BY THE CONTRACTOR, AND THE REMOVED DEVICES RETURNED TO THE CITY. ALL EXISTING DEVICES LEFT IN THE CONSTRUCTION OR WORK ZONE SHALL BE MAINTAINED IN GOOD CONDITION BY THE CONTRACTOR DURING THE COURSE OF CONSTRUCTION.
- 6.5

ANY DAMAGE CAUSED BY THE CONTRACTOR’S WORK SHALL BE IMMEDIATELY REPORTED BY THE CONTRACTOR TO THE PROJECT ENGINEER. REPAIRS SHALL BE PERFORMED BY THE CONTRACTOR OR BY THE CITY–PARISH, AT THE DISCRETION OF THE CITY–PARISH TRAFFIC ENGINEER, WITH ALL ASSOCIATED COSTS BEING PAID BY THE CONTRACTOR.

7.0 DRAINAGE

- 7.1

CATCH BASIN AND MANHOLE STRUCTURES ARE REFERENCED TO LA DOTD STANDARD PLANS. CONTRACTOR SHALL USE CITY–PARISH FRAMES AND COVERS FOR ALL CATCH BASINS AND MANHOLES. CONTRACTOR IS RESPONSIBLE FOR ANY ADJUSTMENTS TO CATCH BASINS AND MANHOLES STRUCTURES TO ACCOMMODATE CITY–PARISH FRAMES AND COVERS.
- 7.2

FABRICATED FITTINGS, WHERE SHOWN ON THE PLANS, SHALL BE FURNISHED AT NO DIRECT PAY. COST TO BE INCLUDED IN APPROPRIATE STORM DRAIN PIPE.
- 7.3

ALL CB–01 CATCH BASINS TO HAVE TYPE "c" RETICULINE GRATES PER MC–01.

- 7.4

REMOVAL OF EXISTING DRAINAGE PIPES SHALL BE AT NO DIRECT PAY.

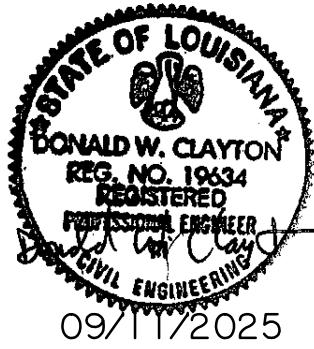

1b

SHEET NUMBER

EAST BATON ROUGE PARISH

PARISH

06–CS–HC–0028

CITY PROJECT

2/6/23

DATE

1 OF 1

SHEET

ADD NOTES

REVISION DESCRIPTION

09/11/2025

DATE

0

NO.

OLD HAMMOND HWY–SEG. 2
(MILLERVILLE–O’NEAL)

GENERAL NOTES

BR

CITY OF BATON ROUGE
MAINTENANCE DEPARTMENT

TRC

09/11/2025

PORTLAND CEMENT CONCRETE PAVEMENT - CROSSTOVS AND TURNOUTS

STATION FROM	STATION TO	LOCATION	LENGTH	WIDTH	8" PORTLAND CEMENT CONCRETE 5020108	4" STONE BASE COURSE 3020504	8" SOIL CEMENT PROCESSING 3040108	TYPE "D" SUBGRADE TREATMENT (12" THICK) 3030412
			FEET	FEET	SQ. YDS.	SQ. YDS.	SQ. YDS.	SQ. YDS.
10+34.03	10+74.22	FOUNTAINBLEAU	40.19	VARIES	201.4	215	215	215
9+35.88	9+66.00	LAKEMONT	30.12	VARIES	136.6	147	147	147
10+38.81	11+33.00	WATERTON	94.19	VARIES	334.8	360	360	360
9+03.21	9+60.16	BOREAS	56.95	VARIES	236.7	253	253	253
9+05.07	9+61.45	SHADY GLEN	56.38	VARIES	217.8	235	233	233
10+38.54	10+77.96	GLORIA	39.42	VARIES	162.5	176	176	176
		HAMMOND MANOR DRIVE	24.00	4	10.7			
10+34.00	10+70.00	HAMMOND HEIGHTS	36.00	VARIES	133.7	157	157	157
TOTAL					1434.2	1543	1543	1543

NOTES: 4" STONE BASE, 8" SOIL CEMENT PROCESSING, AND TYPE "D" SUBGRADE TREATMENT (12") EXTENDS 1 FOOT BEYOND EDGE OF CONCRETE PAVEMENT.
ASSUMED % CEMENT FOR 8" SOIL CEMENT PROCESSING IS 10%, TOTAL WEIGHT OF CEMENT = 871 CWT

ASPHALTIC PAVEMENT - SIDE STREETS

STATION FROM	STATION TO	LOCATION	LENGTH	WIDTH	ASPHALT CONCRETE PAVEMENT (2" WEARING COURSE LEVEL 2F) 9900030	ASPHALT CONCRETE PAVEMENT (2" BINDER COURSE LEVEL 2) 9900031	8" STONE BASE COURSE 3020508
			FEET	FEET	TONS	TONS	SQ. YDS.
10+74.22	11+25.00	FOUNTAINBLEAU	50.78	VARIES	11.7	11.7	141
9+35.88	8+69.00	LAKEMONT	66.88	VARIES	18.9	18.9	217
9+03.21	8+50.00	BOREAS	53.21	VARIES	16.9	16.9	189
9+05.07	7+37.54	SHADY GLEN	167.53	VARIES	47.0	47.0	539
10+77.96	12+17.56	GLORIA	139.6	VARIES	39.0	39.0	448
10+70.00	11+05.00	HAMMOND HEIGHTS	35.0	VARIES	9.6	9.6	111
TOTAL					143.1	143.1	1645

NOTE: CLASS II BASE COURSE EXTENDS 1 FOOT BEYOND CURB & GUTTER

SAW CUT ASPHALT SURFACES
ITEM NO. 2020901

STATION	LOCATION	WIDTH OF STREET	SAW CUT PER INCH DEPTH
		FEET	FEET
162+91.00	OLD HAMMOND	48	72*
167+80.00	OLD HAMMOND	24	48*
175+50.00	OLD HAMMOND	24	48*
176+80.00	OLD HAMMOND	24	48*
176+91.29	OLD HAMMOND	24	48*
188+22.00	OLD HAMMOND	24	48*
191+90.00	OLD HAMMOND	24	48*
200+96.00	OLD HAMMOND	43	86*
10+38.00	FOUNTAINBLEAU	32	64*
10+90.00	FOUNTAINBLEAU	22	44*
11+25.00	FOUNTAINBLEAU	21	21
8+69.00	LAKEMONT	26.8	27
9+64.33	LAKEMONT	31	62*
8+50.00	BOREAS	30	30
9+57.39	BOREAS	35	70*
7+37.54	SHADY GLEN	26.9	27
9+25.60	SHADY GLEN	23	46*
9+50.93	SHADY GLEN	25	50*
10+64.82	GLORIA	28	56*
11+11.00	GLORIA	60	120*
12+17.56	GLORIA	27	27
10+35.65	HAMMOND HEIGHTS	24	48*
10+56.00	HAMMOND HEIGHTS	24	48*
11+05.00	HAMMOND HEIGHTS	23	23
TOTAL			1209 ①

*DRAIN PIPE REMOVAL/INSTALLATION

SAW CUT CONCRETE SURFACES
ITEM NO. 2020902

STATION	LOCATION	WIDTH OF STREET	SAW CUT PER INCH DEPTH
		FEET	FEET
10+44.56	WATERTON	60	120*
11+33.00	WATERTON	27	27
TOTAL			147

*DRAIN PIPE REMOVAL/INSTALLATION

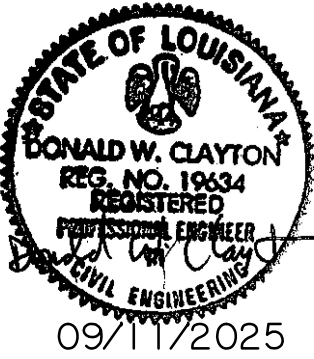

SHEET NUMBER3c

EAST BATON ROUGE PARISH

PARISH

DESIGNED D.W.C.
CHECKED R.A.D.

RETAINED J.L.H.
CHECKED D.W.C.

QTY PROJECT06-CS-HC-0028

STATE PROJECT

DATE8/6/21

SHEET4 OF 15

DWG BY

REVISION

NO.09/11/2025

DATE

OLD HAMMOND HWY – SEC. 2
(MILLERVILLE – ONEAL)



QUANTITIES

CITY OF BATON ROUGE
OFFICE OF CAPITAL CONSTRUCTION

STATION	LOCATION	SIDE	MAILBOX	MAILBOX SUPPORTS	MAILBOX SUPPORTS
			9900016	SINGLE 9900017	DOUBLE 9900018
			EACH	EACH	EACH
160+40	OLD HAMMOND	LEFT			
160+53	OLD HAMMOND	LEFT			
163+98.2	OLD HAMMOND	RIGHT			
164+00	OLD HAMMOND	RIGHT			
165+11	OLD HAMMOND	LEFT			
166+26	OLD HAMMOND	LEFT			
166+91	OLD HAMMOND	LEFT			
167+31	OLD HAMMOND	LEFT			
168+49	OLD HAMMOND	LEFT			
173+21	OLD HAMMOND	RIGHT			
173+36	OLD HAMMOND	LEFT			
174+36	OLD HAMMOND	LEFT			
176+83	OLD HAMMOND	LEFT			
180+37	OLD HAMMOND	LEFT			
182+12	OLD HAMMOND	LEFT			
184+66	OLD HAMMOND	LEFT			
188+80	OLD HAMMOND	LEFT			
192+14	OLD HAMMOND	RIGHT			
192+37	OLD HAMMOND	LEFT			
192+37	OLD HAMMOND	LEFT			
192+40	OLD HAMMOND	LEFT			
193+01	OLD HAMMOND	RIGHT			
193+04	OLD HAMMOND	RIGHT			
193+07	OLD HAMMOND	RIGHT			
193+51	OLD HAMMOND	LEFT			
193+87	OLD HAMMOND	LEFT			
195+58	OLD HAMMOND	RIGHT			
195+68	OLD HAMMOND	RIGHT			
200+59	OLD HAMMOND	LEFT			
7+67	SHADY GLEN	RIGHT			
8+15	SHADY GLEN	RIGHT			
11+35	GLORIA	RIGHT			
TOTAL			32	26	3

STATION	LOCATION	SIDE	QUANTITY EACH
161+72	OLD HAMMOND	LEFT	1
163+50	OLD HAMMOND	LEFT	1
165+55	OLD HAMMOND	LEFT	1
166+05	OLD HAMMOND	LEFT	1
166+60	OLD HAMMOND	LEFT	1
167+30	OLD HAMMOND	LEFT	1
TOTAL			6

STATION	LOCATION	SIDE	LENGTH	WIDTH	AREA
			FEET	FEET	SQ. YDS.
162+91.00	OLD HAMMOND	RIGHT	300	16	533
162+91.00	OLD HAMMOND	LEFT	300	16	533
167+80.00	OLD HAMMOND	RIGHT	300	16	533
167+80.00	OLD HAMMOND	LEFT	300	16	533
176+91.00	OLD HAMMOND	RIGHT	300	16	533
176+91.00	OLD HAMMOND	LEFT	300	16	533
188+22.00	OLD HAMMOND	RIGHT	300	16	533
188+22.00	OLD HAMMOND	LEFT	300	16	533
191+90.00	OLD HAMMOND	RIGHT	300	16	533
191+90.00	OLD HAMMOND	LEFT	300	16	533
200+96.00	OLD HAMMOND	RIGHT	300	16	533
200+96.00	OLD HAMMOND	LEFT	300	16	533
162+91	OLD HAMMOND	LT & RT	10	32	36
167+80	OLD HAMMOND	LT & RT	10	32	36
175+50	OLD HAMMOND	LT & RT	10	32	36
176+91	OLD HAMMOND	LT & RT	20	32	71
188+22	OLD HAMMOND	LT & RT	10	32	36
191+90	OLD HAMMOND	LT & RT	10	32	36
200+96	OLD HAMMOND	LT & RT	10	32	36
10+37	FOUNTAINBLEAU	LT & RT	10	32	36
10+87	FOUNTAINBLEAU	LT & RT	10	26	29
10+35	LAKEMONT DR	LT & RT	10	30	33
10+43	WATERTON DR	LT & RT	10	60	67
10+96	WATERTON DR	LT & RT	10	26	29
10+41	BOREAS DR	LT & RT	10	35	39
9+20	SHADY GLEN (RT)	LT & RT	10	24	27
9+50	SHADY GLEN (LT)	LEFT	10	26	29
10+65	GLORIA	RIGHT	15	27	45
10+56	HAMMOND HEIGHTS	LT & RT	15	24	40
TOTAL					7057

	 CITY OF BATON ROUGE OFFICE OF EAST BAYOU BRIDGE	OLD HAMMOND HWY – SEG. 2 (MILLERVILLE – O'NEAL)		<table><tr><th colspan="2">NO.</th><th colspan="2">DATE</th><th colspan="2">REVISE</th><th colspan="2">QUANTITY</th><th colspan="2">REVISION</th><th colspan="2">DESCRIPTION</th><th colspan="2">BY</th></tr><tr><td>0</td><td></td><td>09/11/2025</td><td></td><td></td><td></td><td></td><td></td><td></td><td></td><td></td><td></td><td></td><td></td></tr></table>														NO.		DATE		REVISE		QUANTITY		REVISION		DESCRIPTION		BY		0		09/11/2025												<table><tr><td></td><td></td><td></td><td></td><td></td><td></td><td></td><td></td><td></td><td></td><td></td><td></td><td></td><td></td><td></td><td></td><td></td><td></td><td></td><td></td><td></td><td></td><td></td><td></td><td></td><td></td><td></td><td></td><td></td><td></td><td></td><td></td><td></td><td></td><td></td><td></td><td></td><td></td><td></td><td></td><td></td><td></td><td></td><td></td><td></td><td></td><td></td><td></td><td></td><td></td><td></td><td></td><td></td><td></td><td></td><td></td><td></td><td></td><td></td><td></td><td></td><td></td><td></td><td></td><td></td><td></td><td></td><td></td><td></td><td></td><td></td><td></td><td></td><td></td><td></td><td></td><td></td><td></td><td></td><td></td><td></td><td></td><td></td><td></td><td></td><td></td><td></td><td></td><td></td><td></td><td></td><td></td><td></td><td></td><td></td><td></td><td></td><td></td><td></td><td></td><td></td><td></td><td></td><td></td><td></td><td></td><td></td><td></td><td></td><td></td><td></td><td></td><td></td><td></td><td></td><td></td><td></td><td></td><td></td><td></td><td></td><td></td><td></td><td></td><td></td><td></td><td></td><td></td><td></td><td></td><td></td><td></td><td></td><td></td><td></td><td></td><td></td><td></td><td></td><td></td><td></td><td></td><td></td><td></td><td></td><td></td><td></td><td></td><td></td><td></td><td></td><td></td><td></td><td></td><td></td><td></td><td></td><td></td><td></td><td></td><td></td><td></td><td></td><td></td><td></td><td></td><td></td><td></td><td></td><td></td><td></td><td></td><td></td><td></td><td></td><td></td><td></td><td></td><td></td><td></td><td></td><td></td><td></td><td></td><td></td><td></td><td></td><td></td><td></td><td></td><td></td><td></td><td></td><td></td><td></td><td></td><td></td><td></td><td></td><td></td><td></td><td></td><td></td><td></td><td></td><td></td><td></td><td></td><td></td><td></td><td></td><td></td><td></td><td></td><td></td><td></td><td></td><td></td><td></td><td></td><td></td><td></td><td></td><td></td><td></td><td></td><td></td><td></td><td></td><td></td><td></td><td></td><td></td><td></td><td></td><td></td><td></td><td></td><td></td><td></td><td></td><td></td><td></td><td></td><td></td><td></td><td></td><td></td><td></td><td></td><td></td><td></td><td></td><td></td><td></td><td></td><td></td><td></td><td></td><td></td><td></td><td></td><td></td><td></td><td></td><td></td><td></td><td></td><td></td><td></td><td></td><td></td><td></td><td></td><td></td><td></td><td></td><td></td><td></td><td></td><td></td><td></td><td></td><td></td><td></td><td></td><td></td><td></td><td></td><td></td><td></td><td></td><td></td><td></td><td></td><td></td><td></td><td></td><td></td><td></td><td></td><td></td><td></td><td></td><td></td><td></td><td></td><td></td><td></td><td></td><td></td><td></td><td></td><td></td><td></td><td></td><td></td><td></td><td></td><td></td><td></td><td></td><td></td><td></td><td></td><td></td><td></td><td></td><td></td><td></td><td></td><td></td><td></td><td></td><td></td><td></td><td></td><td></td><td></td><td></td><td></td><td></td><td></td><td></td><td></td><td></td><td></td><td></td><td></td><td></td><td></td><td></td><td></td><td></td><td></td><td></td><td></td><td></td><td></td><td></td><td></td><td></td><td></td><td></td><td></td><td></td><td></td><td></td><td></td><td></td><td></td><td></td><td></td><td></td><td></td><td></td><td></td><td></td><td></td><td></td><td></td><td></td><td></td><td></td><td></td><td></td><td></td><td></td><td></td><td></td><td></td><td></td><td></td><td></td><td></td><td></td><td></td><td></td><td></td><td></td><td></td><td></td><td></td><td></td><td></td><td></td><td></td><td></td><td></td><td></td><td></td><td></td><td></td><td></td><td></td><td></td><td></td><td></td><td></td><td></td><td></td><td></td><td></td><td></td><td></td><td></td><td></td><td></td><td></td><td></td><td></td><td></td><td></td><td></td><td></td><td></td><td></td><td></td><td></td><td></td><td></td><td></td><td></td><td></td><td></td><td></td><td></td><td></td><td></td><td></td><td></td><td></td><td></td><td></td><td></td><td></td><td></td><td></td><td></td><td></td><td></td><td></td><td></td><td></td><td></td><td></td><td></td><td></td><td></td><td></td><td></td><td></td><td></td><td></td><td></td><td></td><td></td><td></td><td></td><td></td><td></td><td></td><td></td><td></td><td></td><td></td><td></td><td></td><td></td><td></td><td></td><td></td><td></td><td></td><td></td><td></td><td></td><td></td><td></td><td></td><td></td><td></td><td></td><td></td><td></td><td></td><td></td><td></td><td></td><td></td><td></td><td></td><td></td><td></td><td></td><td></td><td></td><td></td><td></td><td></td><td></td><td></td><td></td><td></td><td></td><td></td><td></td><td></td><td></td><td></td><td></td><td></td><td></td><td></td><td></td><td></td><td></td><td></td><td></td><td></td><td></td><td></td><td></td><td></td><td></td><td></td><td></td><td></td><td></td><td></td><td></td><td></td><td></td><td></td><td></td><td></td><td></td><td></td><td></td><td></td><td></td><td></td><td></td><td></td><td></td><td></td><td></td><td></td><td></td><td></td><td></td><td></td><td></td><td></td><td></td><td></td><td></td><td></td><td></td><td></td><td></td><td></td><td></td><td></td><td></td><td></td><td></td><td></td><td></td><td></td><td></td><td></td><td></td><td></td><td></td><td></td><td></td><td></td><td></td><td></td><td></td><td></td><td></td><td></td><td></td><td></td><td></td><td></td><td></td><td></td><td></td><td></td><td></td><td></td><td></td><td></td><td></td><td></td><td></td><td></td><td></td><td></td><td></td><td></td><td></td><td></td><td></td><td></td><td></td><td></td><td></td><td></td><td></td><td></td><td></td><td></td><td></td><td></td><td></td><td></td><td></td><td></td><td></td><td></td><td></td><td></td><td></td><td></td><td></td><td></td><td></td><td></td><td></td><td></td><td></td><td></td><td></td><td></td><td></td><td></td><td></td><td></td><td></td><td></td><td></td><td></td><td></td><td></td><td></td><td></td><td></td><td></td><td></td><td></td><td></td><td></td><td></td><td></td><td></td><td></td><td></td><td></td><td></td><td></td><td></td><td></td><td></td><td></td><td></td><td></td><td></td><td></td><td></td><td></td><td></td><td></td><td></td><td></td><td></td><td></td><td></td><td></td><td></td><td></td><td></td><td></td><td></td><td></td><td></td><td></td><td></td><td></td><td></td><td></td><td></td><td></td><td></td><td></td><td></td><td></td><td></td><td></td><td></td><td></td><td></td><td></td><td></td><td></td><td></td><td></td><td></td><td></td><td></td><td></td><td></td><td></td><td></td><td></td><td></td><td></td><td></td><td></td><td></td><td></td><td></td><td></td><td></td><td></td><td></td><td></td><td></td><td></td><td></td><td></td><td></td><td></td><td></td><td></td><td></td><td></td><td></td><td></td><td></td><td></td><td></td><td></td><td></td><td></td><td></td><td></td><td></td><td></td><td></td><td></td><td></td><td></td><td></td><td></td><td></td><td></td><td></td><td></td><td></td><td></td><td></td><td></td><td></td><td></td><td></td><td></td><td></td><td></td><td></td><td></td><td></td><td></td><td></td><td></td><td></td><td></td><td></td><td></td><td></td><td></td><td></td><td></td><td></td><td></td><td></td><td></td><td></td><td></td><td></td><td></td><td></td><td></td><td></td><td></td><td></td><td></td><td></td><td></td><td></td><td></td><td></td><td></td><td></td><td></td><td></td><td></td><td></td><td></td><td></td><td></td><td></td><td></td><td></td><td></td><td></td><td></td><td></td><td></td><td></td><td></td><td></td><td></td><td></td><td></td><td></td><td></td><td></td><td></td><td></td><td></td><td></td><td></td><td></td><td></td><td></td><td></td><td></td><td></td><td></td><td></td><td></td><td></td><td></td><td></td><td></td><td></td><td></td><td></td><td></td><td></td><td></td><td></td><td></td><td></td><td></td><td></td><td></td><td></td><td></td><td></td><td></td><td></td><td></td><td></td><td></td><td></td><td></td><td></td><td></td><td></td><td></td><td></td><td></td><td></td><td></td><td></td><td></td><td></td><td></td><td></td><td></td><td></td><td></td><td></td><td></td><td></td><td></td><td></td><td></td><td></td><td></td><td></td><td></td><td></td><td></td><td></td><td></td><td></td><td></td><td></td><td></td><td></td><td></td><td></td><td></td><td></td><td></td><td></td><td></td><td></td><td></td><td></td><td></td><td></td><td></td><td></td><td></td><td></td><td></td><td></td><td></td><td></td><td></td><td></td><td></td><td></td><td></td><td></td><td></td><td></td><td></td><td></td><td></td><td></td><td></td><td></td><td></td><td></td><td></td><td></td><td></td><td></td><td></td><td></td><td></td><td></td><td></td><td></td><td></td><td></td><td></td><td></td><td></td><td></td><td></td><td></td><td></td><td></td><td></td><td></td><td></td><td></td><td></td><td></td><td></td><td></td><td></td><td></td><td></td><td></td><td></td><td></td><td></td><td></td><td></td><td></td><td></td><td></td><td></td><td></td><td></td><td></td><td></td><td></td><td></td><td></td><td></td><td></td><td></td><td></td><td></td><td></td><td></td><td></td><td></td><td></td><td></td><td></td><td></td><td></td><td></td><td></td><td></td><td></td><td></td><td></td><td></td><td></td><td></td><td></td><td></td><td></td><td></td><td></td><td></td><td></td><td></td><td></td><td></td><td></td><td></td><td></td><td></td><td></td><td></td><td></td><td></td><td></td><td></td><td></td><td></td><td></td><td></td><td></td><td></td><td></td><td></td><td></td><td></td><td></td><td></td><td></td><td></td><td></td><td></td><td></td><td></td><td></td><td></td><td></td><td></td><td></td><td></td><td></td><td></td><td></td><td></td><td></td><td></td><td></td><td></td><td></td><td></td><td></td><td></td><td></td><td></td><td></td><td></td><td></td><td></td><td></td><td></td><td></td><td></td><td></td><td></td><td></td><td></td><td></td><td></td><td></td><td></td><td></td><td></td><td></td><td></td><td></td><td></td><td></td><td></td><td></td><td></td><td></td><td></td><td></td><td></td><td></td><td></td><td></td><td></td><td></td><td></td><td></td><td></td><td></td><td></td><td></td><td></td><td></td><td></td><td></td><td></td><td></td><td></td><td></td><td></td><td></td><td></td><td></td><td></td><td></td><td></td><td></td><td></td><td></td><td></td><td></td><td></td><td></td><td></td><td></td><td></td><td></td><td></td><td></td><td></td><td></td><td></td><td></td><td></td><td></td><td></td><td></td><td></td><td></td><td></td><td></td><td></td><td></td><td></td><td></td><td></td><td></td><td></td><td></td><td></td><td></td><td></td><td></td><td></td><td></td><td></td><td></td><td></td><td></td><td></td><td></td><td></td><td></td><td></td><td></td><td></td><td></td><td></td><td></td><td></td><td></td><td></td><td></td><td></td><td></td><td></td><td></td><td></td><td></td><td></td><td></td><td></td><td></td><td></td><td></td><td></td><td></td><td></td><td></td><td></td><td></td><td></td><td></td><td></td><td></td><td></td><td></td><td></td><td></td><td></td><td></td><td></td><td></td><td></td><td></td><td></td><td></td><td></td><td></td><td></td><td></td><td></td><td></td><td></td><td></td><td></td><td></td><td></td><td></td><td></td><td></td><td></td><td></td><td></td><td></td><td></td><td></td><td></td><td></td><td></td><td></td><td></td><td></td><td></td><td></td><td></td><td></td><td></td><td></td><td></td><td></td><td></td><td></td><td></td><td></td><td></td><td></td><td></td><td></td><td></td><td></td><td></td><td></td></tr></table>																																																																																																																																																																																																																																																																																																																																																																																																																																																																																																																																																																																																																																																																																																																																																																																																																																																																																																																																																																																																																																																																																																																																																																																																																																																																																																																																							
				NO.		DATE		REVISE		QUANTITY		REVISION		DESCRIPTION		BY																																																																																																																																																																																																																																																																																																																																																																																																																																																																																																																																																																																																																																																																																																																																																																																																																																																																																																																																																																																																																																																																																																																																																																																																																																																																																																																																																																					
0		09/11/2025																																																																																																																																																																																																																																																																																																																																																																																																																																																																																																																																																																																																																																																																																																																																																																																																																																																																																																																																																																																																																																																																																																																																																																																																																																																																																																																																																																																			



FINAL PLANS

SUMMARY OF ESTIMATED QUANTITIES

ITEM NO.	DESCRIPTION	UNIT	QUANTITY
2010100	CLEARING AND GRUBBING	LUMP	LUMP
2020100	REMOVAL OF STRUCTURES AND OBSTRUCTIONS	LUMP	LUMP
2020400	REMOVAL OF ASPHALT SURFACING	SQ. YD	135
2020500	REMOVAL OF ASPHALT SURFACING & STABILIZED BASE	SQ. YD	16059
2020600	REMOVAL OF CONCRETE WALKS & DRIVES	SQ. YD	8174
2020700	REMOVAL OF CONCRETE CURB	LIN. FT.	122
2020800	REMOVAL OF CONCRETE CURB & GUTTER	LIN. FT.	2389
2020901	SAW CUT SURFACES-ASPHALT	LIN. FT.	1209
2020902	SAW CUT SURFACES-CONCRETE	LIN. FT.	2520
2030100	GENERAL EXCAVATION	CU. YD.	12662
2030200	EMBANKMENT	CU. YD.	12805
2030400	CHANNEL EXCAVATION	CU. YD.	148
3020504	STONE BASE COURSE (4" THICK)	SQ. YD	33656.9
3020508	STONE BASE COURSE (8" THICK)	SQ.YD	1645
3030412	TYPE "D" SUBGRADE TREATMENT (12" THICK)	SQ. YD	33656.9
3040108	8" SOIL CEMENT PROCESSING	SQ. YD.	33656.9
3040200	PORTLAND CEMENT	CWT.	18993
4010100	TRAFFIC MAINTENANCE AGGREGATE (TRUCK MEASUREMENT)	CU. YD	2900
5020108	8" PORTLAND CEMENT CONCRETE PAVEMENT	SQ.YD	32168.0
7010115	15" STORM DRAIN PIPE	LIN. FT.	2732
7010118	18" STORM DRAIN PIPE	LIN. FT.	1614
7010124	24" STORM DRAIN PIPE	LIN. FT.	764
7010130	30" STORM DRAIN PIPE	LIN. FT.	1314
7010136	36" STORM DRAIN PIPE	LIN. FT.	3047
7010242	42" REINFORCED CONCRETE PIPE	LIN. FT.	955
7010248	48" REINFORCED CONCRETE PIPE	LIN. FT.	10
7010330	30" EQUIV. REINFORCED CONCRETE PIPE ARCH	LIN. FT.	359
7010336	36" EQUIV. REINFORCED CONCRETE PIPE ARCH	LIN. FT.	297
7010342	42" EQUIV. REINFORCED CONCRETE PIPE ARCH	LIN. FT.	15
7010908	8" PLASTIC PIPE	LIN. FT.	659.4
7011136	36" JACK OR BORE DRAIN PIPE	LIN. FT.	85
7030104	4" PERFORATED PIPE UNDERDRAIN	LIN. FT.	8653
7050203	55-LB RIPRAP	CU. YD.	20
8013000	#57 STONE BACKFILL	CU. YD.	91.3
8013500	SAND-AGGREGATE FOR SECONDARY BACKFILL	CU. YD.	520.7
802101C	PVC SEWER PIPE (6.1'-8.0')(8")	LIN. FT.	632
802121C	DUCTILE IRON SEWER PIPE (6.1'-8.0')(8")	LIN. FT.	24
8024000	ADJUSTED SANITARY SEWER SERVICE LATERAL CONNECTION	EACH	6
802500C	NON-SHEAR COUPLINGS (8")	EACH	4
8028200	REMOVE SEWER PIPE	LUMP	1
8031481	48" SANITARY SEWER MANHOLE (6.1'-8.0')	EACH	3
8033000	ADJUSTING SEWER MANHOLE	EACH	1
804000A	UNRESTRAINED JOINT SEWER FORCE MAIN (4")	LIN. FT.	1375
804000B	UNRESTRAINED JOINT SEWER FORCE MAIN (6")	LIN. FT.	960
804040B	RESTRAINED JOINT SEWER FORCE MAIN (6")	LIN. FT.	25
8044000	VALVE VAULTS (4")	EACH	6
8045000	FITTINGS	LB.	430
804600A	PLUG VALVE (4")	EACH	2
804600B	PLUG VALVE (6")	EACH	4
9021406	6-FT. WOOD FENCE	LIN. FT.	45
9030200	TEMPORARY HAY BALES	EACH	942
9030400	TEMPORARY SEDIMENT CHECK DAMS	EACH	3
9030500	TEMPORARY SILT FENCING	LIN. FT.	8733
9030800	SEED	LB.	203
9030900	FERTILIZER	LB.	4642
9031000	WATER	M-GAL	225
9031400	EROSION CONTROL MAT	SQ. YD	22899
9031600	STORM WATER POLUTION PREVENTION PLAN	LUMP	LUMP
9050100	TEMPORARY SIGNS AND BARRICADES	LUMP	LUMP
9050200	TRAFFIC SIGNS	SQ. FT.	173.8
9050600	TEMPORARY TRAFFIC STRIPING	LUMP	LUMP
9050804	PLASTIC TRAFFIC STRIPING (4" WIDTH)	LIN. FT.	19846
9050808	PLASTIC TRAFFIC STRIPING (8" WIDTH)	LIN. FT.	675
9050824	PLASTIC TRAFFIC STRIPING (24" WIDTH)	LIN. FT.	720

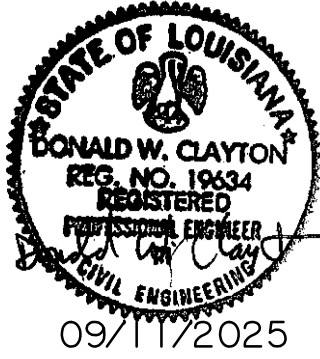
ALL STORM DRAIN PIPE TO BE RCP OR RPVC





OLD HAMMOND HWY – SEC. 2
(MILLERVILLE – ONEAL)

SUMMARY OF ESTIMATED QUANTITIES



DESIGNED D.W.C.
CHECKED R.A.D.

RETAINED J.L.H.
CHECKED D.W.C.

DATE 09/11/2025
SHEET 14 OF 15

DWC
BY

PARISH EAST BATON ROUGE PARISH

CITY PROJECT 06–CS–HC–0028

STATE PROJECT

SHEET NUMBER 3n

SUMMARY OF ESTIMATED QUANTITIES				
ITEM NO.	DESCRIPTION	UNIT	QUANTITY	
9051003	PLASTIC LEGENDS AND SYMBOLS ("ONLY")	EACH	10	
9051001	PLASTIC LEGENDS AND SYMBOLS (SINGLE HEAD ARROW)	EACH	19	
9051100	RAISED PAVEMENT MARKERS	EACH	854	
9070101	INTEGRAL CONCRETE CURB (MOUNTABLE)	LIN. FT.	7381.2	
9070106	INTEGRAL CONCRETE CURB (6" BARRIER)	LIN. FT.	8104.4	
9070200	CONCRETE CURB AND GUTTER (2FT. WIDE)	LIN. FT.	924	
9070304	4" CONCRETE WALK	SQ. YD.	358.9	
9070306	6" CONCRETE WALK	SQ. YD.	4278.6	
9070406	6" CONCRETE DRIVE	SQ. YD.	3293.8	
9070408	8" CONCRETE DRIVE	SQ. YD	193.1	
9070604	4" INCIDENTAL CONCRETE PAVING	SQ. YD.	577.1	
9090100	MOBILIZATION	LUMP	LUMP	
9120100	TEMPORARY DETOUR ROADS	SQ. YD.	7057	0
9140100	PRE CONSTRUCTION VIDEO	LUMP	LUMP	
9900001	TEMPORARY STONE CONSTRUCTION ENTRANCE	EACH	2	
9900004	PAYMENT ADJUSTMENT (FUELS AND ASPHALT CEMENTS)	DOLLAR	8,800	
9900006	TRUNCATED DOME INSET	SQ. YD.	17.8	
9900016	MAILBOXES	EACH	32	
9900017	MAILBOX SUPPORT (SINGLE)	EACH	26	
9900018	MAILBOX SUPPORT (DOUBLE)	EACH	3	
9900019	DBL. SWINGING DRIVEWAY GATE (WOOD)(8')	EACH	1	
9900020	MANHOLES (R-CB-11)	EACH	27	
9900021	MANHOLES (R-CB-11 MOD)	EACH	4	
9900022	CATCH BASINS (CB-01)	EACH	61	
9900023	CATCH BASINS (CB-05)	EACH	35	
9900024	CATCH BASINS (CB-06)	EACH	36	
9900025	CATCH BASINS (CB-08)	EACH	22	
9900026	CATCH BASINS (CB-09)	EACH	5	
9900027	SPECIAL DESIGN CATCH BASIN	EACH	1	
9900030	ASPHALT CONCRETE PAVEMENT (WEARING COURSE LEVEL 2F)	TON	143.1	
9900031	ASPHALT CONCRETE PAVEMENT (BINDER COURSE LEVEL 2)	TON	143.1	
9900043	PORTABLE CHANGEABLE FULL MATRIX MESSAGE SIGN (PCFMMS)	EACH	2	
9900089	PAINTED CURBS AND ISLANDS	SQ. YD.	60.8	

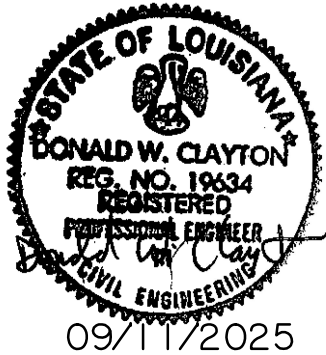



BR

CITY OF BATON ROUGE
DIVISION OF CAPITAL PROJECTS

OLD HAMMOND HWY – SEG. 2
(MILLERVILLE – ONEAL)

SUMMARY OF ESTIMATED QUANTITIES



DESIGNED D.W.C.
CHECKED R.A.D.

RETAINED J.L.H.
CHECKED D.W.C.

DATE 8/6/21
SHEET 15 OF 15

PARISH

CITY PROJECT

STATE PROJECT

EAST BATON ROUGE PARISH

06-CS-HC-0028

SHEET NUMBER

30

FINAL PLANS

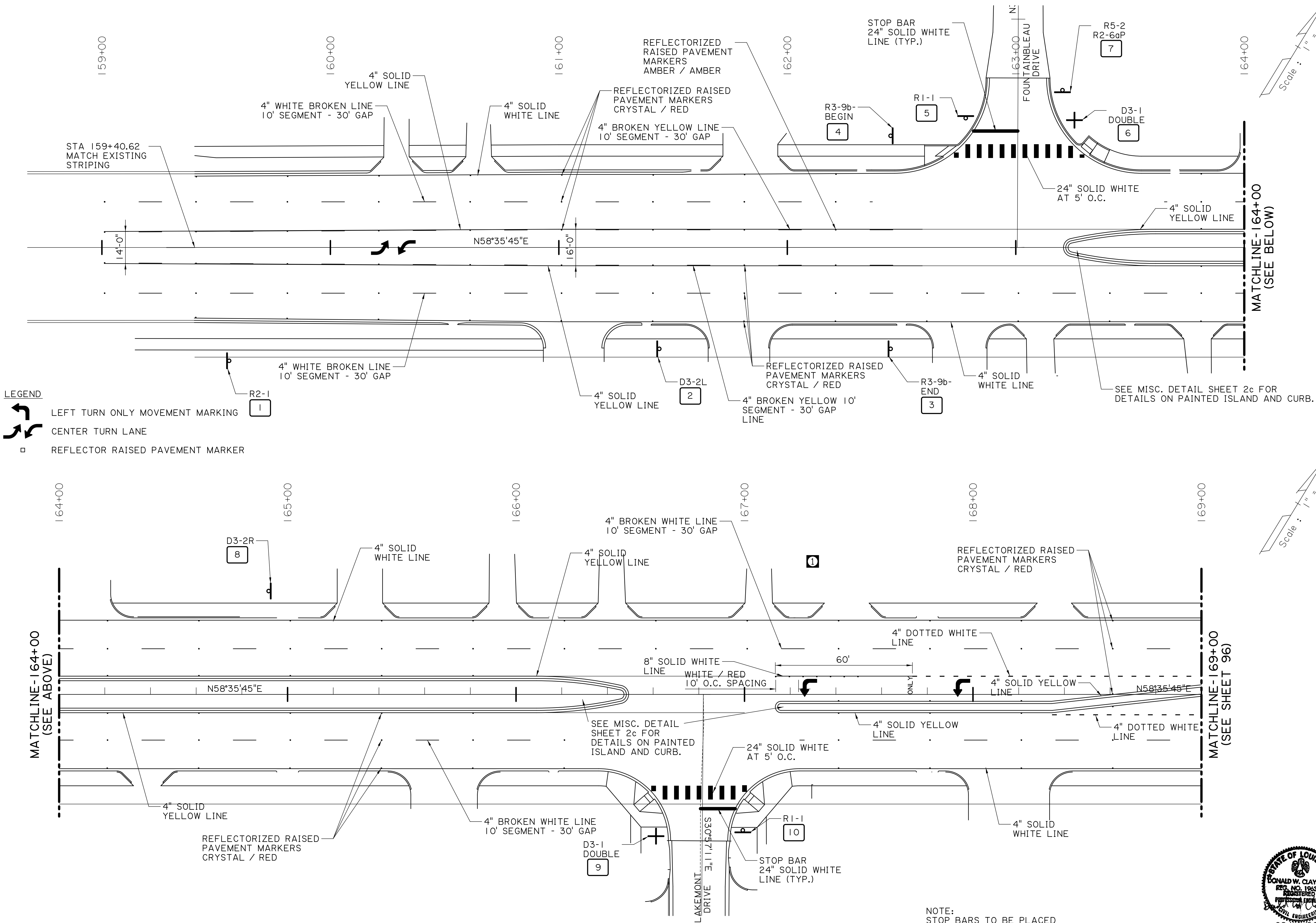

NOTE:
STOP BARS TO BE PLACED
4'-0" FROM CROSS WALK MARKING.

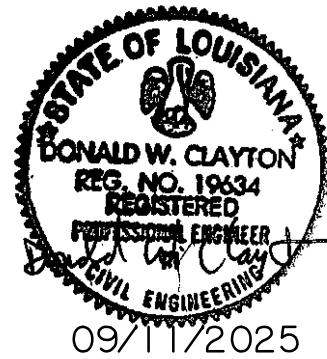

SHEET NUMBER		95	
EAST BATON ROUGE PARISH		CITY PROJECT	
PARISH		06-CS-HC-0028	
DESIGNED D.W.C.		CHECKED J.L.H.	
DATE 8/6/21		SHEET 5 OF 5	
REMOVAL OF SIGN		REVISION DESCRIPTION	
DATE 09/11/2025		BY	
NO.		DWC	
OLD HAMMOND HWY - SEG. 2 (MILLERVILLE - ONEAL)			
PAVEMENT MARKINGS & PERMANENT SIGNAGE			

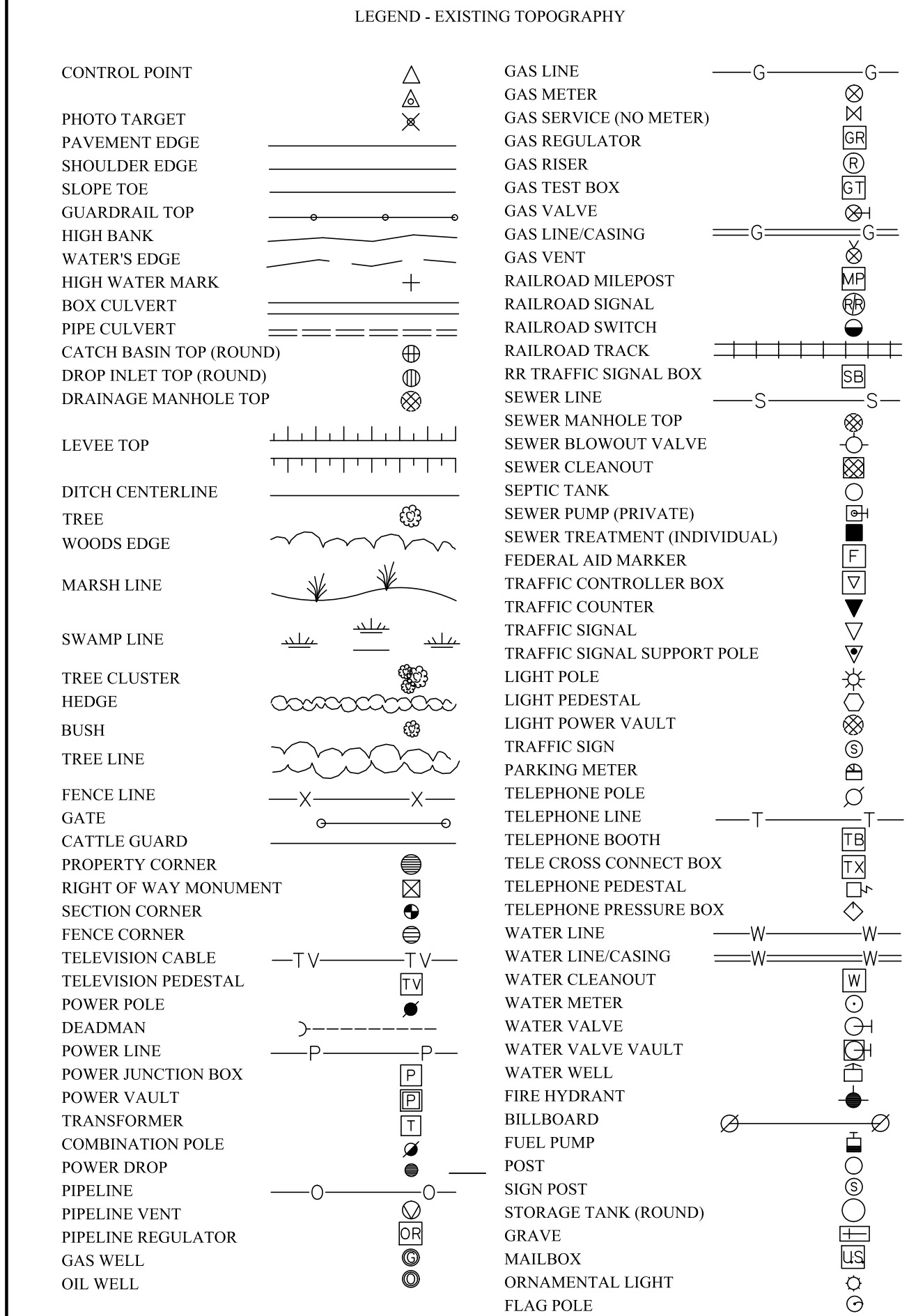

- NOTES:
- THE FOLLOWING UTILITIES ARE SHOWN ON THESE PLANS TO BE RELOCATED BY OTHERS, PRIOR TO CONTRACTOR BEGINNING WORK:
 - OVERHEAD ELECTRIC
 - GAS
 - WATER
 - TELEPHONELOCATIONS SHOWN ARE APPROXIMATE AND CONTRACTOR IS REQUIRED TO FIELD VERIFY ACTUAL LOCATION PRIOR TO BEGINNING WORK. INDIVIDUAL VALVES, SERVICE CONNECTIONS, POLE LOCATIONS, ETC. TO BE FIELD VERIFIED.
 - EXISTING SANITARY SEWER FROM BEGINNING OF PROJECT TO STA. 161+24 TO REMAIN. NEW SANITARY SEWER MAIN IS TO BE CONSTRUCTED FROM STA. 161+24 TO STA. 167+68. EXISTING SANITARY SEWER SERVICE CONNECTIONS SHOWN ARE APPROXIMATE. CONTRACTOR TO FIELD VERIFY EACH LOCATION AND LATERAL ELEVATIONS BETWEEN STA. 161+24 AND STA. 167+68 PRIOR TO CONSTRUCTION OF SEWER MAIN LINE. CONTRACTOR TO PROVIDE ELEVATIONS TO ENGINEER FOR REVIEW.
 - LOCATION OF SANITARY SEWER LATERAL NEAR STA. 167+30 IS UNKNOWN. CONTRACTOR SHALL EXCAVATE AND REMOVE DRIVEWAY PAVEMENT AS NECESSARY TO DETERMINE LOCATION AND ELEVATION. BACKFILL TO INCLUDE TEMPORARY PAVEMENT UNTIL FINAL WORK IS COMPLETED. WORK TO BE DONE AT NO DIRECT PAY.
 - CONTRACTOR TO INSTALL NEW SEWER FORCE MAIN BEGINNING AT STATION 180+00 TO APPROXIMATELY 203+65.
 - PRIOR TO BEGINNING ROAD CONSTRUCTION ON NORTH SIDE OF OLD HAMMOND FROM STA. 161+24 TO STA. 168+00, CONTRACTOR TO INSTALL NEW SANITARY SEWER MAINS, MANHOLES, AND SERVICE CONNECTIONS. WORK MUST BE COMPLETE AND IN OPERATION BEFORE NEW DRAINAGE SUB-SURFACE SYSTEM CAN BEGIN.
 - NEW SANITARY SEWER MAINS, MANHOLES, SERVICE CONNECTIONS, FORCEMAIN AND APPLICABLE DETAILS ARE TO BE CONSTRUCTED WITH STANDARD SSO SPECIFICATIONS BY THE CITY OF BATON ROUGE.

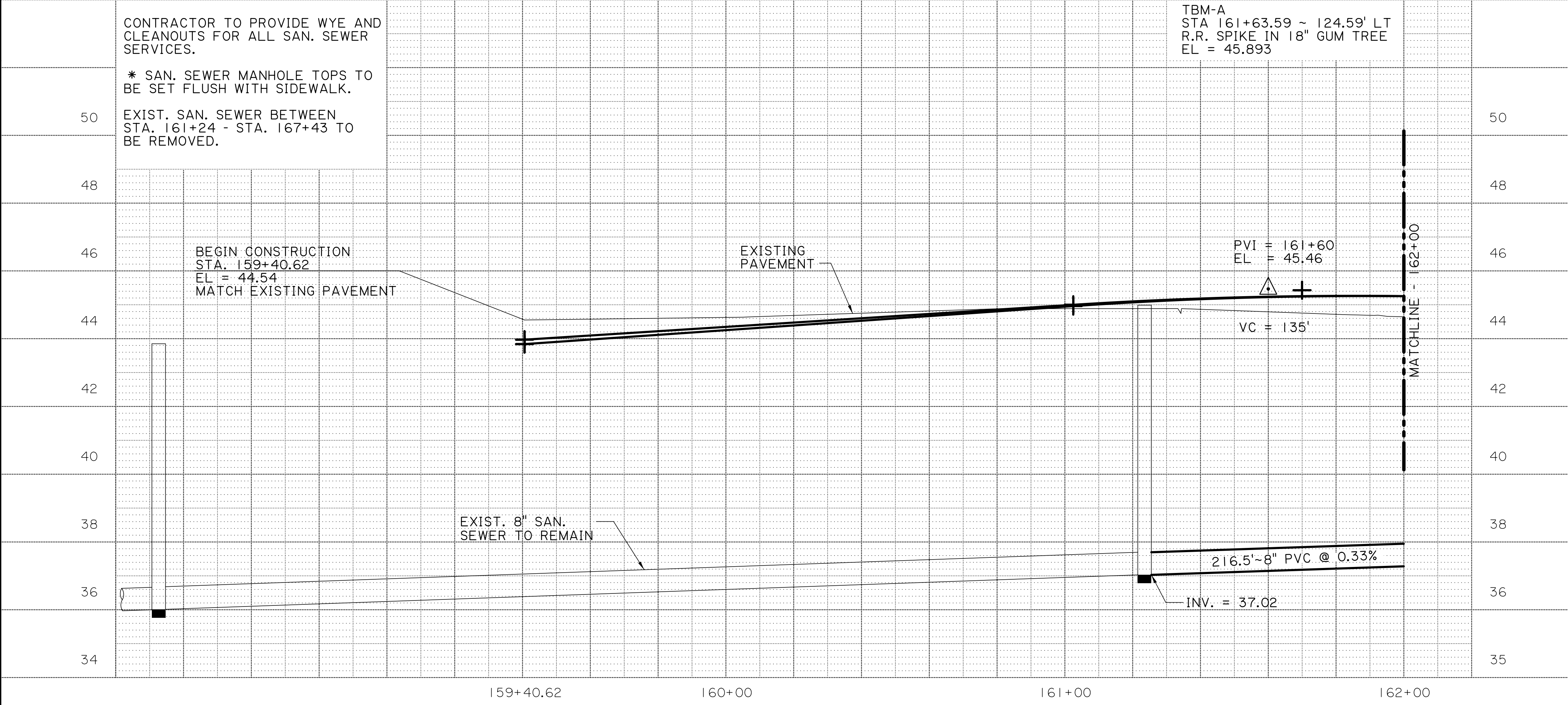
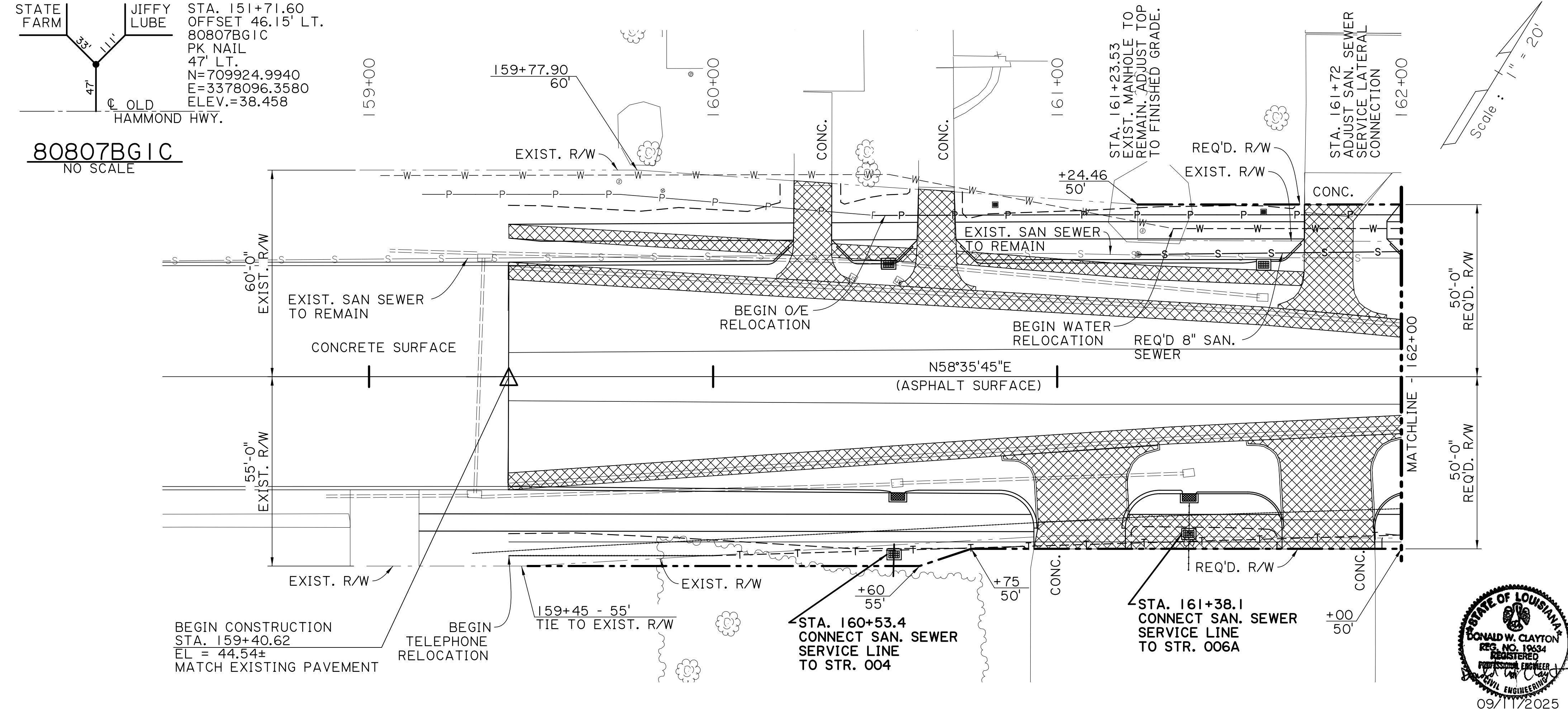

SHEET NUMBER	105
EAST BATON ROUGE PARISH	PARISH
06-CS-HC-0028	CITY PROJECT
8/6/21	DATE
1 OF 14	SHEET
DESIGNED D.W.C.	CHECKED R.A.D.
REVIEWED J.L.H.	CHECKED D.W.C.
REMOVE NOTE	REVISION
DATE	BY
09/11/2025	DWC
NO.	
MAYEBR	
OLD HAMMOND HWY - SEC. 2 (MILLERVILLE - ONEAL)	
SANITARY SEWER & UTILITY RELOCATION PLAN	
CITY OF BATON ROUGE	
TRC	

FINAL PLANS

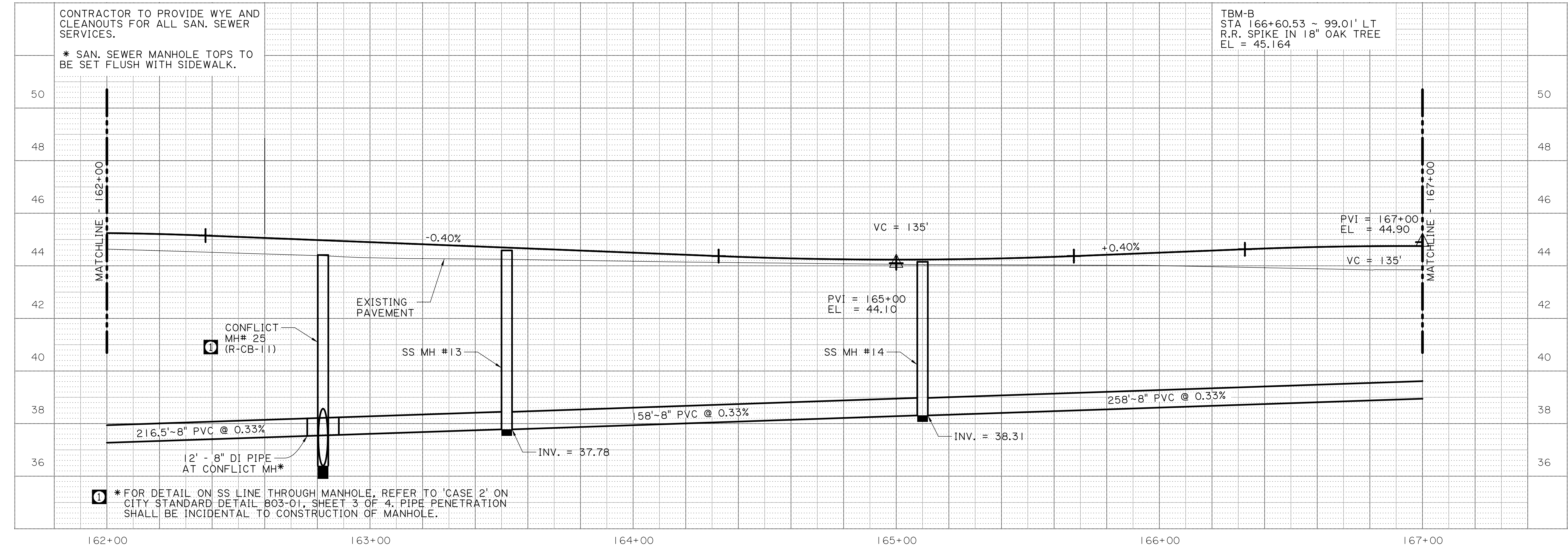
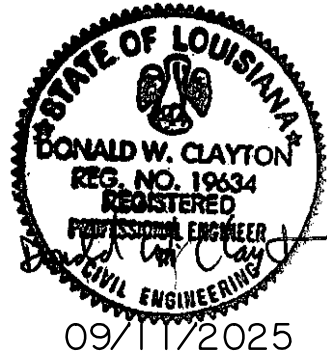
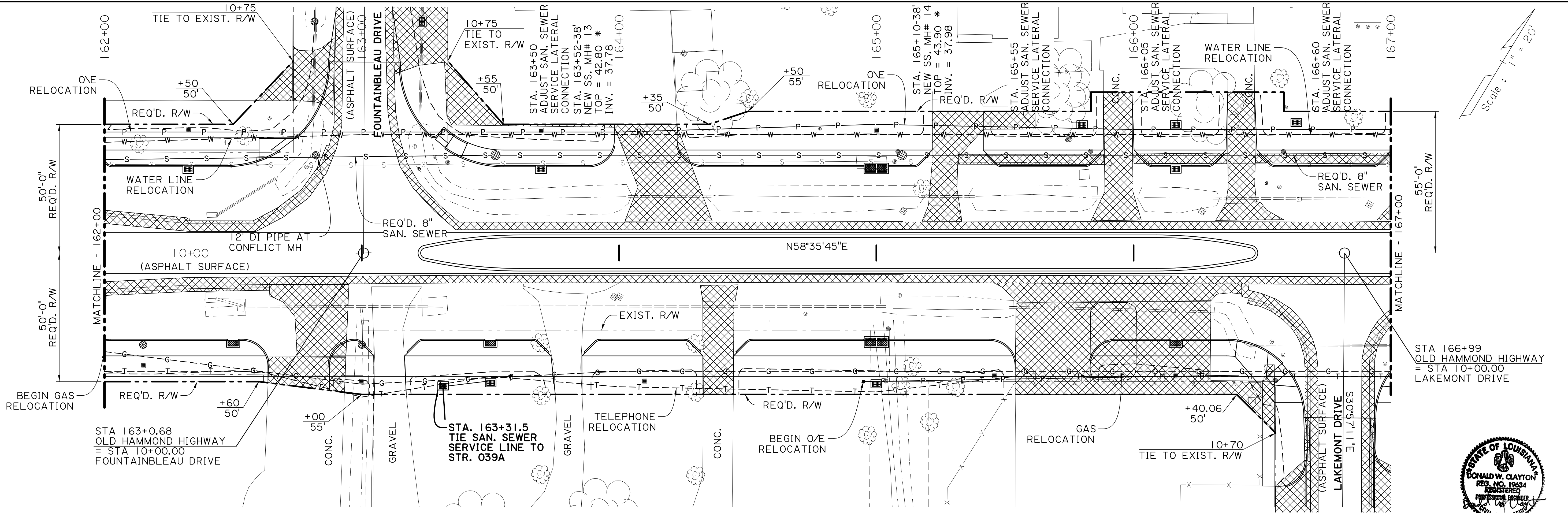

CONTRACTOR TO PROVIDE WYE AND CLEANOUTS FOR ALL SAN. SEWER SERVICES.

* SAN. SEWER MANHOLE TOPS TO BE SET FLUSH WITH SIDEWALK.

TBM-B
STA 166+60.53 ~ 99.01' LT
R.R. SPIKE IN 18" OAK TREE
EL = 45.164

*FOR DETAIL ON SS LINE THROUGH MANHOLE, REFER TO 'CASE 2' ON CITY STANDARD DETAIL 803-01, SHEET 3 OF 4. PIPE PENETRATION SHALL BE INCIDENTAL TO CONSTRUCTION OF MANHOLE.

SHEET NUMBER 106	
EAST BATON ROUGE PARISH	
PARISH	CITY PROJECT 06-CS-HC-0028
DESIGNED D.W.C. CHECKED R.A.D.	DATE 8/6/21
REVIEWED J.L.H. CHECKED D.W.C.	SHEET 2 OF 14
ADD NOTE REVISION DESCRIPTION	
DATE 08/12/25	BY
NO.	
MAYEBR	
OLD HAMMOND HWY - SEC. 2 (MILLERVILLE - ONEAL)	
SANITARY SEWER & UTILITY RELOCATION PLAN	
CITY OF BATON ROUGE	
TRC	

FINAL PLANS

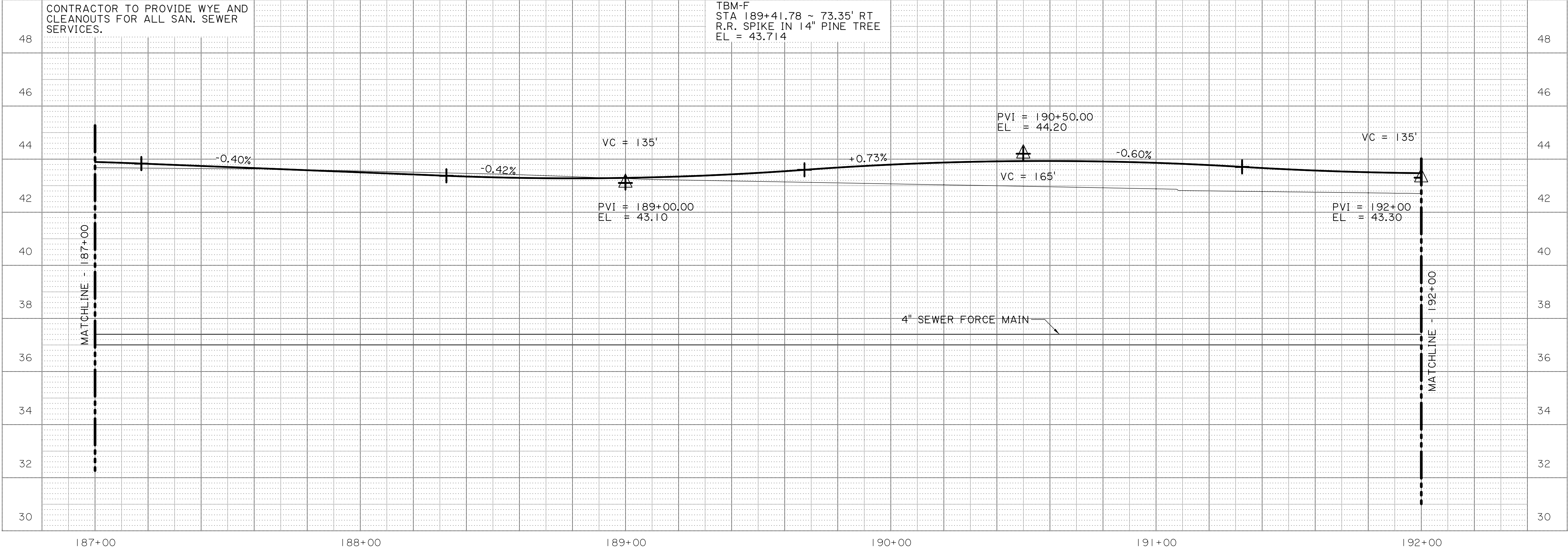
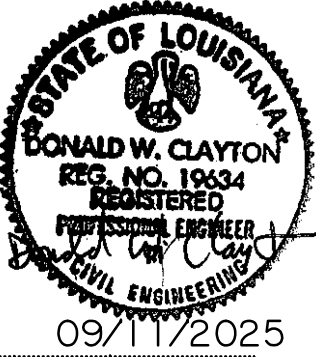
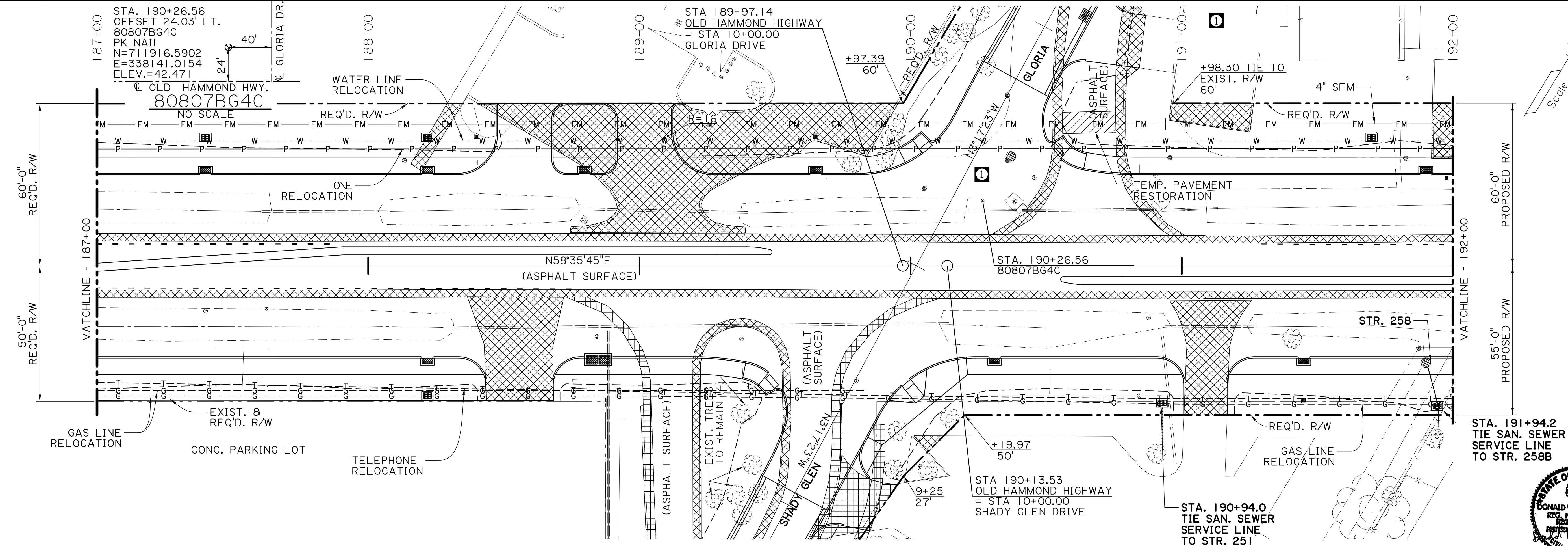

SHEET NUMBER	111		
	EAST BATON ROUGE PARISH		
DESIGNED D.W.C.	PARISH	CITY PROJECT	STATE PROJECT
CHECKED R.A.D.		06-CS-HC-0028	
RETAINED J.L.H.			
CHECKED D.W.C.			
DATE	8/6/21		
SHEET	7	OF	14
REVISION	DATE	DESCRIPTION	
1	09/11/2025	REMOVE CALLOUTS	
BY			
DWC			
NO.			
MAYEBR			
OLD HAMMOND HWY - SEC. 2 (MILLERVILLE - ONEAL)			
SANITARY SEWER & UTILITY RELOCATION PLAN			
CITY OF BATON ROUGE OFFICE OF THE ENGINEER			
TRC			

FINAL PLANS

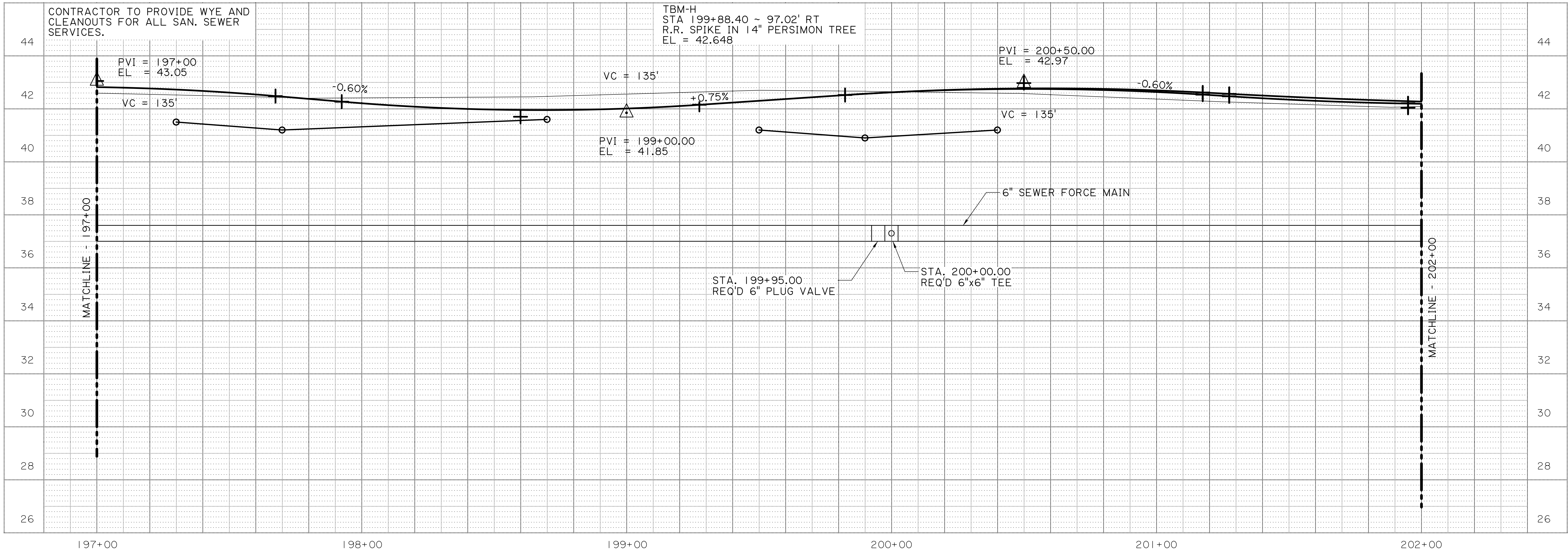
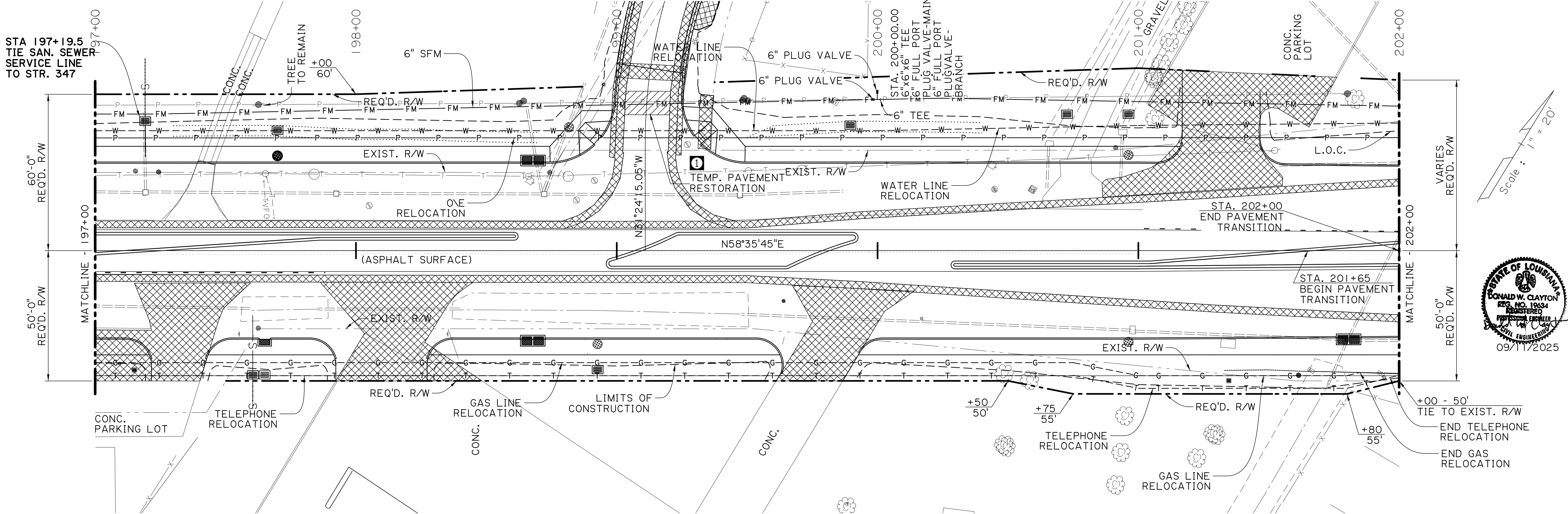

SHEET NUMBER 113	
EAST BATON ROUGE PARISH	
PARISH	CITY PROJECT 06-CS-HC-0028
DESIGNED D.W.C.	CHECKED J.L.H.
DATE 8/6/21	SHEET 9 OF 14
ADD HATCHING AND CALLOUT REVISION DESCRIPTION	
NO.	DATE
1	09/11/2025
BY D.W.C.	
MAYEBR	
OLD HAMMOND HWY - SEC. 2 (MILLERVILLE - ONEAL)	
SANITARY SEWER & UTILITY RELOCATION PLAN	
CITY OF BATON ROUGE	
TRC	