

**CITY OF BATON ROUGE
PARISH OF EAST BATON ROUGE
DEPARTMENT OF ENVIRONMENTAL SERVICES**

September 18, 2025

ADDENDUM NO. 5

TO: ALL BIDDERS

SUBJECT: **CENTAL WASTEWATER TREATMENT PLANT DEMOLITION PROJECT
CITY-PARISH PROJECT NO. 14-TP-MS-016D**

ORIGINAL BID DATE: Tuesday, September 16, 2025 at 2:00 PM

CURRENT BID DATE: Tuesday, September 23, 2025 at 2:00 PM

The following revisions shall be incorporated in and take precedence over any conflicting part of the original contract document:

PART 1 – UNIFORM CONSTRUCTION BID FORMS:

1. For paper sealed bidders, with reference to page UCBF 1 of 2 of Part 1, Uniform Construction Bid Forms, the Bidder shall indicate the receipt of this addendum in the space provided. For online Central Bidding bidders, an acknowledgement of this addendum will be prompted by the electronic bidding program prior to formally submitting the bid. **Failure to indicate the receipt of this addendum shall be cause for the bid to be rejected.**

PART 2 – SPECIAL PROVISIONS AND CONTRACT DOCUMENTS:

1. For paper sealed bidders, with reference to page UCBF 1 of 2 of Part 1, Uniform Construction Bid Forms, the Bidder shall indicate the receipt of this addendum in the space provided. For online Central Bidding bidders, an acknowledgement of this addendum will be prompted by the electronic bidding program prior to formally submitting the bid. **Failure to indicate the receipt of this addendum shall be cause for the bid to be rejected.**

DRAWINGS

1. Replace Sheet C-3 with the revised copy (Sheet C-3R) attached to this Addendum.

COMMENTS AND QUESTIONS

1. Do you know what the cover on the digester tanks is made of? Also, the digestors are shown to be wholly above ground. Only the brick veneer is at grade level. Those tanks are cone shaped and are 17 feet below grade on sides and deeper in the middle. This will likely require more breaking and backfilling.

A copy of the digester cover drawing has been attached to this Addendum for informational purposes only. The hatching for digesters 1-3 was shown incorrectly on the plans. Sheet C-3 has been revised and reissued on this Addendum to denote the digesters are above/below grade. The cut/fill quantities accounted for the below grade portion of the digesters so those did not change.

REVIEWED:



Obie E. Watts, III, P.E.

APPROVED:



Adam M. Smith, P.E.

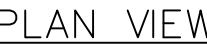

Jacobs

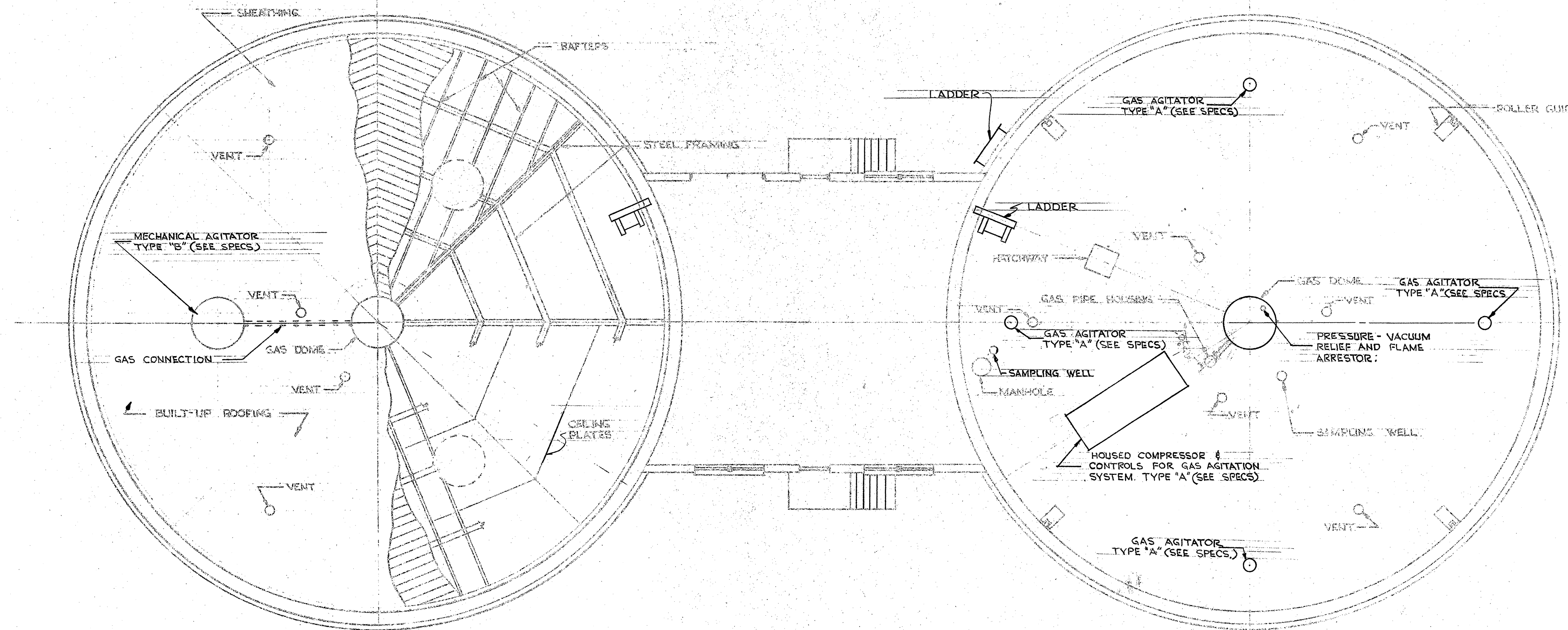

PLAN
SCALE: 1/8" = 1'-0"

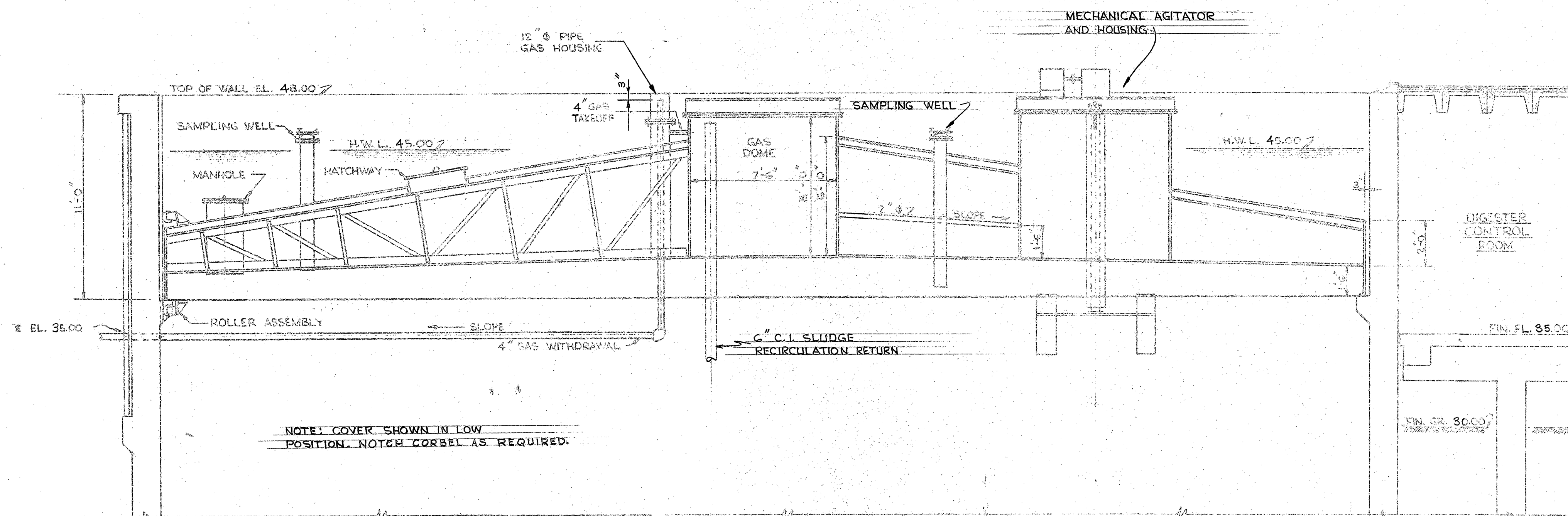

SECTIONAL ELEVATION OF COVER
SCALE: 1/4" = 1'-0"

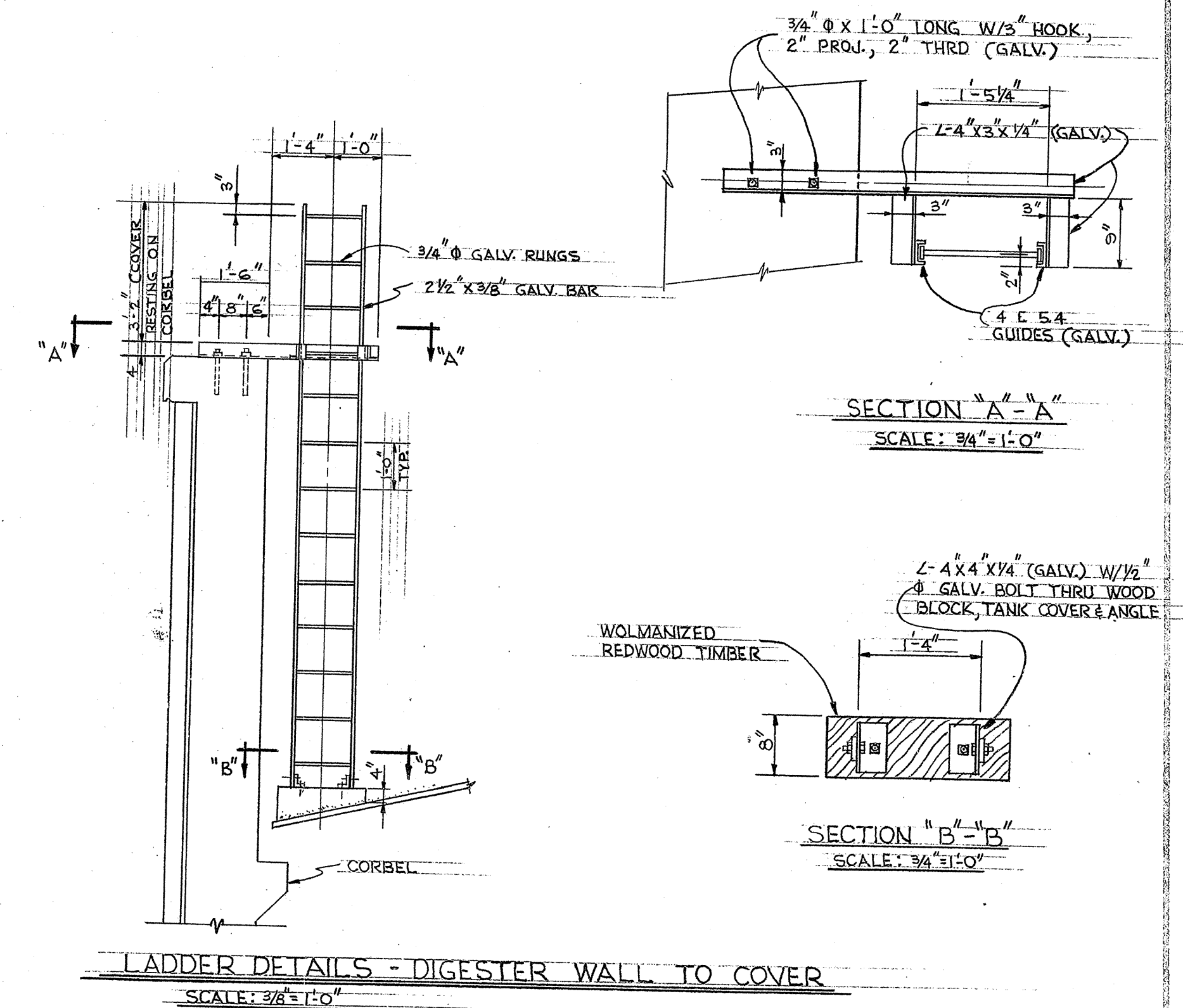

LADDER DETAILS - DIGESTER WALL TO COVER
SCALE: 3/8" = 1'-0"

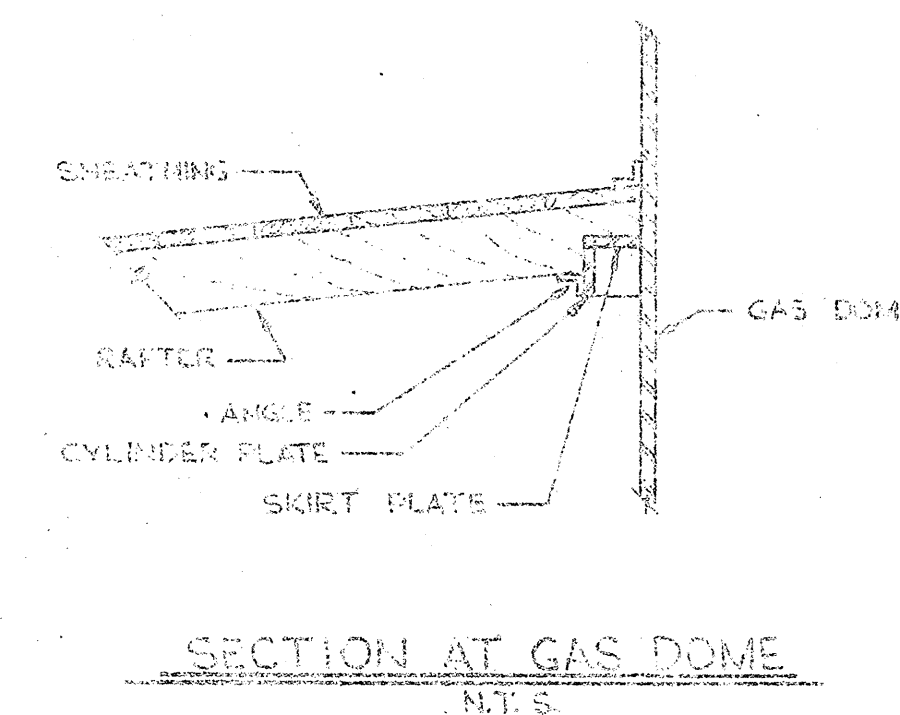

SECTION AT GAS DOME
N.T.S.

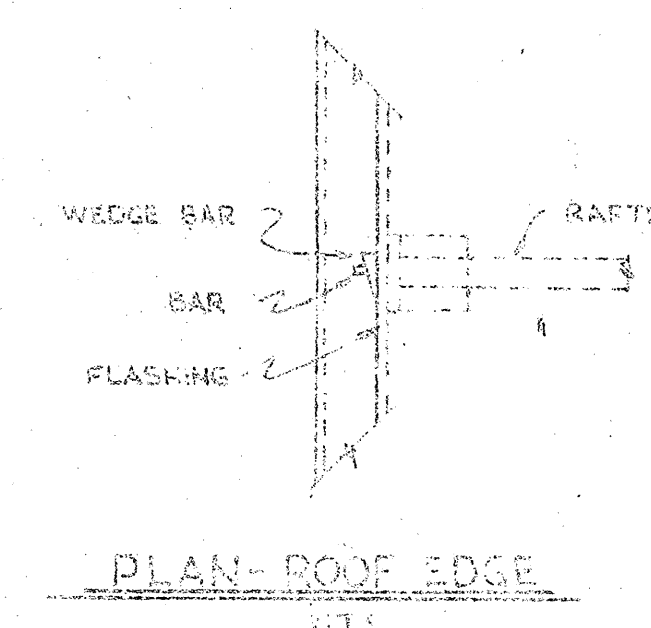

PLAN - ROOF EDGE
N.T.S.

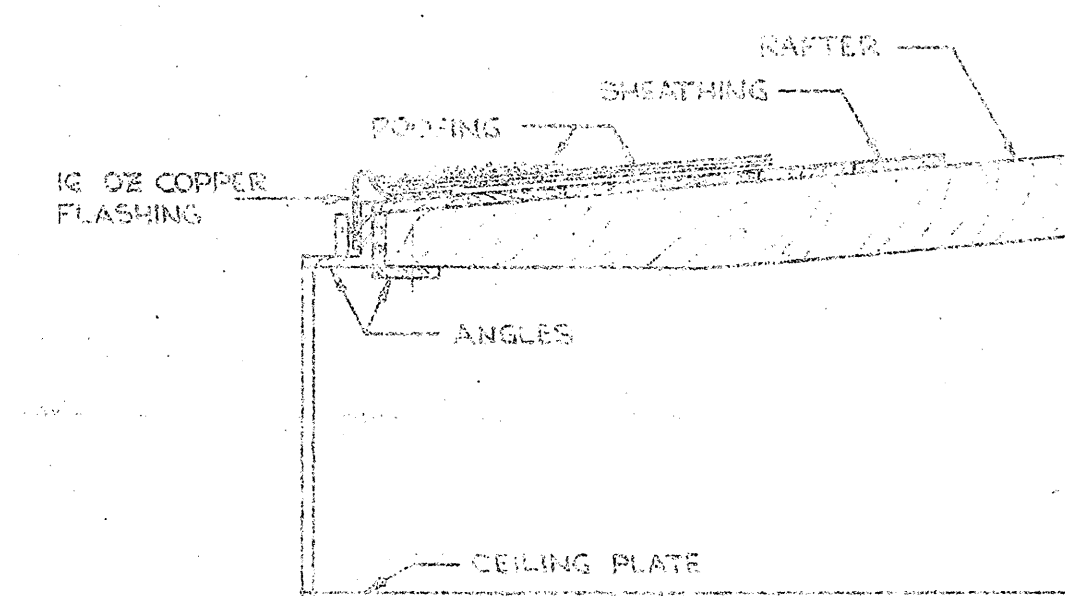

SECTION - ROOF EDGE
N.T.S.

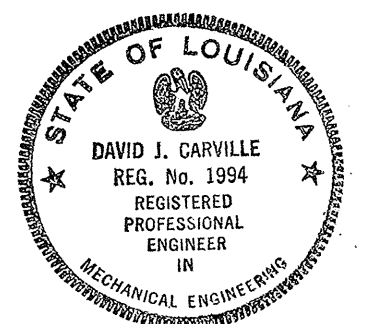

3410191

DESIGNED: J.E.E. SWH	DATE: MAY, 1960	APPROVED: <i>[Signature]</i>	PARISH OF EAST BATON ROUGE, LA.	CENTRAL SEWAGE TREATMENT PLANT	REVISIONS:	CONTRACT: CSD-C2	SCALE: AS SHOWN
DRAWN: J.A.E.	MAY, 1960		DEPARTMENT OF PUBLIC WORKS	DIGESTER COVER		DATE: JUNE, 1960	SHEET 41 OF 54
CHECKED: D.J.C.	MAY, 1960	DATE: JUL 19 1960	GREATER BATON ROUGE CONSOLIDATED SEWERAGE DISTRICT				