



ST. TAMMANY PARISH

MICHAEL B. COOPER
PARISH PRESIDENT

NOTICE OF REQUEST FOR QUALIFICATIONS

ST. TAMMANY PARISH

St. Tammany Parish is seeking responses for the following project:

RFQ# 25-1-4 – St Tammany Regional Airport – Eng Consulting SVCS

This RFQ is available online at: LaPAC – Louisiana Procurement and Contract

Network: <https://wwwcfprd.doa.louisiana.gov/osp/lapac/dspBid.cfm?search=department&term=185>

It is the Respondent's responsibility to check LaPAC frequently for any possible addenda that may be issued. The Parish is not responsible for a Respondent's failure to download any addenda documents required to complete an RFQ.

Responses will be received by the Department of Procurement, **until 2:00pm CST Tuesday, August 5, 2025**. Prices shall not be read. Each response will be evaluated by designated Parish personnel after the submission deadline and public opening has passed.

Each Proposal must be sealed. The outside of the envelope, box or package should be marked with the Proposer's Name and Address, the Proposal Name, the RFQ #, and the Proposal Opening Date.

The successful Respondent must supply St. Tammany Parish Government with all required documentation as specified in the RFQ documents. Said Respondent must also be in Good Standing and licensed to do business in the State of Louisiana.

Responses will be received at St. Tammany Parish Government Department of Procurement Office, 21454 Koop Dr., Suite 2F, Mandeville LA., 70471 from each Respondent or his agent, or by certified mail with return receipt requested.

Procurement Department

REQUEST FOR QUALIFICATIONS

ST. TAMMANY PARISH GOVERNMENT

Engineering Consulting Services for St. Tammany Regional Airport 2025



RFQ Number: 25-1-4

Proposal Opening Date: Tuesday, August 5, 2025

Proposal Opening Time: 2:00 PM CST

June 11, 2025

TABLE OF CONTENTS

PART I: OVERVIEW.....	1
1.1 Background.....	1
1.1.1 Purpose/Goals.....	1
1.2 Definitions.....	1
1.3 Schedule of Events	2
1.4 Proposal Submittal.....	2
1.5 Proposal Response Format.....	3
PART II: SCOPE OF WORK/SERVICES.....	5
2.1 Scope of Work/Services.....	5
2.2 Period of Agreement.....	6
2.3 Price Schedule.....	6
2.4 Deliverables	6
2.5 Location	6
PART III: EVALUATION	6
PART IV: PERFORMANCE STANDARDS.....	7
4.1 Performance Requirements.....	7
4.2 Performance Measurement/Evaluation.....	7
PART V: GENERAL PROVISIONS	7
5.1 Legibility/Clarity	7
5.2 Confidential Information, Trade Secrets, and Proprietary Information	8
5.3 Proposal Clarifications Prior to Submittal	9
5.3.1 Pre-proposal Conference	9
5.3.2 Respondent Inquiry Periods	9
5.3.3 Blackout Period.....	10
5.4 Errors and Omissions in Proposal	10
5.5 Performance Bond.....	11
5.6 Changes, Addenda, Withdrawals	11
5.7 Withdrawal of Proposal	11
5.8 Material in the RFQ.....	11
5.9 Waiver of Administrative Informalities.....	11
5.10 Proposal Rejection.....	11
5.11 Ownership of Proposal	12
5.12 Cost of Offer Preparation.....	12
5.13 Non-negotiable Contract Terms	12
5.14 Taxes.....	12
5.15 Proposal Validity	12
5.16 Prime Provider Responsibilities	12
5.17 Use of SubProviders	12
5.18 Written or Oral Discussions/Presentations	13
5.19 Acceptance of Proposal Content	13
5.20 Evaluation and Selection	13
5.21 Contract Negotiations	14
5.22 Contract Award and Execution	14

5.23	Acknowledgment and Waiver of Protest Rights.....	15
5.24	Notice of Intent to Award	15
5.25	Insurance Requirements.....	15
5.26	SubProvider Insurance.....	15
5.27	Indemnification and Limitation of Liability	15
5.27.1	Duty to Defend	15
5.27.2	Provider Liability	15
5.27.3	Force Majeure.....	15
5.27.4	Indemnification	15
5.27.5	Intellectual Property Indemnification	16
5.28	Fidelity Bond Requirements	17
5.29	Payment	17
5.29.1	Payment for Services	17
5.30	Termination.....	17
5.30.1	Termination of the Contract for Cause	17
5.30.2	Termination of the Contract for Convenience.....	18
5.30.3	Termination for Non-Appropriation of Funds.....	18
5.30.4	Default of Provider.....	18
5.31	Assignment.....	18
5.32	No Guarantee of Quantities.....	18
5.33	Audit of Records	19
5.34	Civil Rights Compliance.....	19
5.35	Record Retention.....	19
5.36	Record Ownership	19
5.37	Content of Contract/ Order of Precedence.....	19
5.38	Contract Changes	19
5.39	Substitution of Personnel	20
5.40	Governing Law.....	20
5.41	Anti-Kickback Clause.....	20
5.42	Clean Air Act	20
5.43	Energy Policy and Conservation Act.....	20
5.44	Clean Water Act	21
5.45	Anti-Lobbying and Debarment Act.....	21
5.46	Veteran Initiative and Hudson Initiative Program.....	22

Attachment “A” – Capital Improvement Plan (CIP)

Attachment “B” – Sample Contract

Attachment “C” – Acknowledgment and Waiver

Attachment “D” – Insurance Requirements

Attachment “E” – Affidavits

Attachment “F-1” – Sample Scoring Matrix

Attachment “F-2” - Vendor Scoring Matrix

Attachment “G” – Sample Corporate Resolution

Attachment “H” – Sample Certificate of Insurance

REQUEST FOR QUALIFICATIONS

FOR

St. Tammany Regional Airport - ENG Consulting SVCS

PART I: OVERVIEW

1.1 Background

St. Tammany Parish Government (Sponsor) receives local, state and federal funds on a yearly basis to improve or maintain the St. Tammany Regional Airport.

1.1.1 Purpose/Goals

The purpose of this Request for Qualifications (RFQ) is to obtain informational proposals from qualified respondents who are interested in providing administration, engineering, surveying, design, planning, construction services including construction observation, permitting and other related aspects of service involved in the evaluation, development, design, construction management and grant administration services for projects for the St. Tammany Regional Airport. Submittal of a proposal does not create any right or expectation to a contract with the Parish.

1.2 Definitions

A. Shall – The term “shall” denotes mandatory requirements.

B. Must - The term “must” denotes mandatory requirements.

C. May - The term “may” denotes an advisory or permissible action.

D. Should – The term “should” denotes a desirable action.

E. Provider – A Respondent who contracts with the Parish.

F. Parish - St. Tammany Parish Government.

G. Discussions- For the purposes of this RFQ, a formal, structured means of conducting written or oral communications/presentations with responsible Respondents who submit proposals in response to this RFQ.

H. RFQ – Request for Qualifications.

I. Respondent – Person or entity responding to this RFQ.

J. Agreement – A contract between the Provider and the Parish.

K. Evaluation Committee – Committee established for the purposes of evaluating proposals submitted in response to this RFQ.

1.3 Schedule of Events

	<u>Date</u>	<u>Time (CT)</u>
1. RFQ Available	July 2, 2025	8:00 AM
2. Deadline to receive written inquiries	July 25, 2025	2:00 PM
3. Deadline to answer written inquiries	July 31, 2025	2:00 PM
4. Proposal Opening Date (deadline for submitting proposals)	August 5, 2025	2:00 PM
5. Oral discussions with Respondents, if applicable		TBD
6. Notice of Intent to Award to be mailed		TBD
7. Contract Initiation		TBD

NOTE: The Parish reserves the right to revise this schedule. Any such revision will be formalized by the issuance of an addendum to the RFQ.

1.4 Proposal Submittal

This RFQ is available online at: LaPAC – Louisiana Procurement and Contract Network:

<https://www.cfprd.doa.louisiana.gov/osp/lapac/dspBid.cfm?search=department&term=185>

NOTE: LaPAC is the State's online electronic solicitation notification system on the Office of State Procurement website. LaPAC provides an immediate e-mail notification to subscribing vendors of a STPGOV solicitation and any addenda posted. To receive the e-mail notification, vendors must register in the LaGov portal. Registration is intuitive at the following link:

https://lagoverpvendor.doa.louisiana.gov/irj/portal/anonymous?guest_user=self_reg

All proposals shall be received by the Procurement Department **no later than the date and time shown in the Schedule of Events.**

Important - - Clearly mark outside of the sealed envelope, box or package with the following information and format:

- X **Name and Address of Proposer**
- X **Proposal Name: St Tammany Regional Airport – Eng Consulting SVCS**
- X **RFQ #: 25-1-4**
- X **Proposal Opening Date: Tuesday, August 5, 2025**

Proposals may only be sent via certified mail, hand-delivery or courier service to our physical location at:

St. Tammany Parish Government Procurement Department
21454 Koop Drive, Suite 2F
Mandeville, Louisiana 70471

Respondent is solely responsible for ensuring that its courier service provider makes inside deliveries to our physical location. The Parish is not responsible for any delays caused by the Respondent's chosen means of proposal delivery.

Respondent is solely responsible for the timely delivery of its proposal. Failure to meet the proposal opening date and time shall result in rejection of the proposal.

If the Proposer **has not** done business with the Parish, the Proposer should submit a **W-9** with their response.

1.5 Proposal Response Format

Proposals submitted for consideration should follow the format and order of presentation described below:

- A. **Cover Letter:** The cover letter should exhibit the Respondent's understanding and approach to the contemplated projects. It should contain a summary of Respondent's ability to perform the services described in the RFQ and confirm that Respondent is willing to perform those services and enter into a contract with the Parish.

ATTENTION: Please indicate in the Cover Letter which of the following applies to the signer of this proposal. Evidence of signature authority shall be provided upon the Parish's request.

1. The signer of the proposal is either a corporate officer who is listed on the most current annual report on file with the secretary of state **or** a member of a partnership or partnership in commendam as reflected in the most current partnership records on file with the secretary of state. **A copy of the annual report or partnership record must be submitted to the Parish before contract award.**
2. The signer of the proposal is a representative of the Respondent authorized to submit this proposal as evidenced by documents such as, corporate resolution, certification as to corporate principal, etc. **If this applies, a**

copy of the resolution, certification, or other supportive documents must be submitted to the Parish before contract award.

The cover letter should also:

1. Identify the submitting Respondent and provide its federal tax identification number;
2. Identify the name, title, address, telephone number, fax number, and email address of each person authorized by the Respondent to contractually obligate the Respondent; and
3. Identify the name, address, telephone number, fax number, and email address of the contact person for technical and contractual clarifications throughout the evaluation period.

B. **Table of Contents:** Organized in the order cited in the format contained herein.

C. **Respondent Qualifications and Experience:** History and background of Respondent, related services provided to government entities, existing customer satisfaction, volume of merchants, etc. Respondent should specifically provide a description of all relevant consulting assignments similar to the services requested herein which have been completed by the Respondent within the last three (3) years ("Recent Projects").

The description of any such Recent Projects should include the following:

1. Name of the client;
2. Year of the assignment and length of time to complete the project;
3. Nature of the services rendered; and
4. Professionals assigned to the project who are also proposed to serve on this assignment.

D. **Proposed Solution/Technical Response:** Illustrating and describing proposed technical solution and compliance with the RFQ requirements.

E. **Innovative Concepts:** Presentation of innovative concepts, if any, for consideration.

F. **Project Schedule:** Detailed schedule of implementation plan. This schedule is to include implementation actions, timelines, responsible parties, estimate of total time to acquire property up to initial offer, etc.

G. **References:** Respondent should provide names, addresses, telephone numbers, and contact persons for five (5) other public jurisdictions for which comparable services have recently been rendered, including a description of the services provided.

H. **Customer Service:** Each Respondent should submit a provision for customer service, including personnel assigned, toll-free number, and account inquiry, etc.

- I. **Resumes:** Each Respondent should submit resumes for account manager, designated customer service representative(s), and any other key personnel to be assigned to this Project, including those of subProviders, if any.
- J. **Additional Information:** Each Respondent should submit any other information deemed pertinent by the Respondent including terms and conditions which the Respondent wishes the Parish to consider.
- K. **Acknowledgment and Waiver:** Respondent shall execute and have notarized an Acknowledgment and Waiver (Attachment “C” hereto).
- L. **Multiple Copies of Response:** Each Respondent shall submit one (1) signed original response. Four (4) additional copies of the proposal should be provided and **one (1) electronic copy via USB or CD.**

PART II: SCOPE OF WORK/SERVICES

2.1 Scope of Work/Services

The selected firm will provide administration, engineering, surveying, design, planning, construction services including construction observation, permitting and other related aspects of service involved in the evaluation, development, design, construction management and grant administration services for projects for the St. Tammany Regional Airport. If funded, projects may include any projects identified in the St. Tammany Regional Airport Capital Improvement Plan (CIP) is attached as “Attachment A” but not limited to:

- Airport Access Road Relocation (Obstruction)(Phase IIA – Construction)
- Removal of Transition Surface Obstruction West (Trees) – Phase II Construction
- Land Acquisition for Transition Obstruction Removal – (Southwest)
- Airport Access Road Relocation (Obstruction) (Phase IIB – Construction)
- Land Acquisition for Transition Obstruction Removal – (Northwest)
- Removal of Transition Surface Obstruction (Trees) West side Phase III
- Removal of Transition Surface Obstruction (Trees)(Southwest)
- Runway 18/36 Extension – Phase 1 – Preliminary Design and Environmental
- Installation of Precision Approach Path Indicators (PAPI)
- Runway 18/36 Extension – Phase 2 – Final Design & Phase II Construction

Firms interested in performing these services shall include Standard Form 330 (SF 330) with the statement of qualifications. Interested firms may obtain SF 330 from the Sponsor or from the LADOTD Aviation Section.

2.2 Period of Agreement

The Parish and selected Provider agree that the term of the contract shall be three (3) years, with the option to renew for two (2) additional one (1) year renewals, if necessary. Renewal is at the Parish's option and upon acceptance of the Provider.

The term of any contract resulting from this solicitation shall begin on the date of the Parish President's signature or approval in writing by the Parish President or designee. The contract shall terminate pursuant to the terms and conditions of section 5.31 herein, the terms and conditions of the contract, operation of law, as agreed between the parties, or upon satisfactory completion of all services and obligations described in the contract.

Prior to commencing each work task, the Provider will be required to secure a written Notice to Proceed Letter from the Parish and must execute an acknowledgment that it will comply with all requirements of the funding agency, if applicable.

2.3 Price Schedule

Omitted as not applicable to this RFQ.

2.4 Deliverables

The deliverables listed in Scope of Work/Services are the minimum desired from the successful Respondent. Every Respondent should describe what deliverables will be provided per their proposal and how the proposed deliverables will be provided.

2.5 Location

The location(s) the work/delivery/service is to be performed, completed and managed is/are at 25048 Hwy 36, Abita Springs, LA 70420.

PART III: EVALUATION

The Respondent must clearly designate that they meet each category of the scoring criteria stated below. The Respondent must briefly describe how their company satisfies the requirement and where in their response supports that requirement. Failure to comply with this requirement may negatively affect the overall score. Please refer to Attachment - F-2.

The evaluation committee shall assign points to its evaluation of each Proposal as follows:

Evaluation Criteria	Possible Points
Compliance with the RFQ	15
Understanding of the Project	10
Approach to the Project	15
Ability to perform within the stated estimated timeframe	20
Qualifications of the Respondent, including, but not limited to, its experience and personnel assigned to similar projects	20
Certified Veterans Initiative small entrepreneurship or certified Hudson Initiative small entrepreneurship	10
Acknowledging Addendums and Clarifications Issued	5
Total	100

The proposal will be evaluated in light of the material and the substantiating evidence presented to the Parish, not on the basis of what may be inferred.

The scores will be combined to determine the overall score. The Respondent(s) with the highest overall score will be recommended for award. The Parish reserves the right to contract with more than one Respondent.

PART IV: PERFORMANCE STANDARDS

4.1 Performance Requirements

Omitted as not applicable to this RFQ

4.2 Performance Measurement/Evaluation

Omitted as not applicable to this RFQ

PART V: GENERAL PROVISIONS

5.1 Legibility/Clarity

Responses to the requirements of this RFQ in the formats requested are desirable with all questions answered in as much detail as practicable. The Respondent's proposal is to demonstrate an understanding of the requirements. Proposals prepared simply and economically, providing a straightforward, concise description of the Respondent's ability to meet the requirements of the RFQ are also desired. Each Respondent is solely responsible for the accuracy and completeness of its proposal.

5.2 Confidential Information, Trade Secrets, and Proprietary Information

The designation of certain information as trade secrets and/or privileged or confidential proprietary information shall only apply to the technical portion of the proposal. The cost proposal will not be considered confidential under any circumstance. Any proposal copyrighted or marked as confidential or proprietary in its entirety may be rejected without further consideration or recourse.

For the purposes of this procurement, the provisions of the Louisiana Public Records Act (LSA-R.S. 44.1, *et. seq.*) will be in effect. Pursuant to this Act, all proceedings, records, contracts, and other public documents relating to this procurement shall be open to public inspection. Respondents are reminded that while trade secrets and other proprietary information they submit in conjunction with this procurement may not be subject to public disclosure, protections must be claimed by the Respondent at the time of submission of its Proposal. Respondents should refer to the Louisiana Public Records Act for further clarification.

The Respondent must clearly designate the part of the proposal that contains a trade secret and/or privileged or confidential proprietary information as "confidential" in order to claim protection, if any, from disclosure. The Respondent shall mark the cover sheet of the proposal with the following legend, specifying the specific section(s) of his proposal sought to be restricted in accordance with the conditions of the legend:

"The data contained in pages _____ of the proposal have been submitted in confidence and contain trade secrets and/or privileged or confidential information and such data shall only be disclosed for evaluation purposes, provided that if a contract is awarded to this Respondent as a result of or in connection with the submission of this proposal, the Parish of St. Tammany shall have the right to use or disclose the data therein to the extent provided in the contract. This restriction does not limit the Parish of St. Tammany's right to use or disclose data obtained from any source, including the Respondent, without restrictions."

Further, to protect such data, each page containing such data shall be specifically identified and marked "CONFIDENTIAL".

Respondents must be prepared to defend the reasons why the material should be held confidential. If a competing Respondent or other person seeks review or copies of another Respondent's confidential data, the Parish will notify the owner of the asserted data of the request. If the owner of the asserted data does not want the information disclosed, it must agree to indemnify the Parish and hold the Parish harmless against all actions or court proceedings that may ensue (including attorney's fees), which seek to order the Parish to disclose the information. If the owner of the asserted data refuses to indemnify and hold the state harmless, the Parish may disclose the information.

The Parish reserves the right to make any proposal, including proprietary information contained therein, available to Parish personnel, the Parish Council, or other Parish and state agencies or organizations for the sole purpose of assisting the Parish in its evaluation of the proposal. The Parish shall require said individuals to protect the confidentiality of any specifically identified proprietary information or privileged business information obtained as a result of their participation in these evaluations.

If your proposal contains confidential information, you should also submit a redacted copy along with your proposal. If you do not submit the redacted copy, you will be required to submit this

copy within 48 hours of notification from the Procurement Department. When submitting your redacted copy, you should clearly mark the cover as such - "REDACTED COPY" - to avoid having this copy reviewed by an evaluation committee member. The redacted copy should also state which sections or information have been removed.

5.3 Proposal Clarifications Prior to Submittal

5.3.1 Pre-proposal Conference

Omitted as not applicable to this RFQ.

5.3.2 Respondent Inquiry Periods

The Parish shall not and cannot permit an open-ended inquiry period, as this creates an unwarranted delay in the procurement cycle and Parish operations. The Parish reasonably expects and requires *responsible and interested* Respondents to conduct their in-depth proposal review and submit inquiries in a timely manner.

An inquiry period is hereby firmly set for all interested Respondents to perform a detailed review of the proposal documents and to submit any written inquiries relative thereto. *Without exception*, all inquiries MUST be submitted in writing by an authorized representative of the Respondent, clearly cross-referenced to the relevant solicitation section (even if an answer has already been given to an oral question during a Pre-proposal conference). All inquiries must be received by the close of business on the Inquiry Deadline date set forth in Section 1.3 Schedule of Events of this RFQ. Only those inquiries received by the established deadline shall be considered by the Parish. Inquiries received after the established deadline shall not be entertained.

Inquiries concerning this solicitation may be delivered by e-mail or hand-delivery to:

St. Tammany Parish Government Procurement Department
Attn: Director of Procurement
21454 Koop Drive, Suite 2F
Mandeville, Louisiana 70471

E-Mail: procurement@stpgov.org

An addendum will be issued and posted on LaPAC to address all inquiries received and any other changes or clarifications to the solicitation. Thereafter, all proposal documents, including but not limited to the specifications, terms, conditions, plans, etc., will stand as written and/or amended by any addendum. No negotiations, decisions, or actions shall be executed by any Respondent as a result of any oral discussions with any Parish employee or Parish consultant. It is the Respondent's responsibility to check the LaPAC website frequently for any possible addenda that may be issued. The Parish is not responsible for a Respondent's failure to download any addenda documents required to complete an RFQ.

Respondent shall be aware that this RFQ is not subject to the Louisiana Public Bid Law or the Louisiana Procurement Code. As such, Respondents are not provided an opportunity to protest the process or results of this RFQ.

5.3.3 Blackout Period

The Blackout Period is a specified period of time during a competitive sealed procurement process in which any Proposer, Bidder, or its Agent or Representative is prohibited from communicating with any Parish employee or Provider of the Parish involved in any step in the procurement process about the affected procurement. The Blackout Period applies not only to Parish employees, but also to any Provider of the Parish. "Involvement" in the procurement process includes but may not be limited to project management, design, development, implementation, procurement management, development of specifications, and evaluation of proposals for a particular procurement. All solicitations for competitive sealed procurements will identify a designated contact person, as per Section 5.3.2 of this RFP. All communications to and from potential Proposers, Bidders, vendors and/or its representatives during the Blackout Period must be in accordance with this solicitation's defined method of communication with the designated contact person. The Blackout Period will begin upon posting of the solicitation. The Blackout Period will end when the Contract is awarded.

In those instances in which a prospective Proposer is also an incumbent Provider, the Parish and the incumbent Provider may contact each other with respect to the existing contract only. Under no circumstances may the Parish and the incumbent Provider and/or its representative(s) discuss the blacked-out procurement.

Any Bidder, Proposer, or Parish Provider who violates the Blackout Period may be liable to the Parish in damages and/or subject to any other remedy allowed by law. Further, failure to comply with these requirements may result in the Proposal's disqualification.

Any costs associated with cancellation or termination will be the responsibility of the Proposer or Bidder.

Notwithstanding the foregoing, the Blackout Period shall not apply to:

1. Duly noticed site visits and/or conferences for Bidders or Proposers;
2. Oral presentations during the evaluation process; or
3. Communications regarding a particular solicitation between any person and staff of the procuring agency provided the communication is limited strictly to matters of procedure. Procedural matters include deadlines for decisions or submission of proposals and the proper means of communicating regarding the procurement, but shall not include any substantive matter related to the particular procurement or requirements of the RFP.

5.4 Errors and Omissions in Proposal

The Parish will not be liable for any error in the proposal. Respondent will not be allowed to alter proposal documents after the deadline for proposal submission, except under the following condition: the Parish reserves the right to make corrections or clarifications due to patent errors

identified in proposals by the Parish or the Respondent. The Parish, at its option, has the right to request clarification or additional information from the Respondent.

5.5 Performance Bond

Omitted as not applicable to this RFQ.

5.6 Changes, Addenda, Withdrawals

The Parish reserves the right to change the Schedule of Events or issue Addenda to the RFQ at any time. The Parish also reserves the right to cancel or reissue the RFQ.

If the Respondent needs to submit changes or addenda, such shall be submitted in writing, signed by an authorized representative of the Respondent, cross-referenced clearly to the relevant proposal section, prior to the proposal opening, and should be submitted in a sealed envelope. Such shall meet all requirements for the proposal.

5.7 Withdrawal of Proposal

A Respondent may withdraw a proposal that has been submitted at any time up to the proposal closing date and time. To accomplish this, a written request signed by the authorized representative of the Respondent must be submitted to the Procurement Department.

5.8 Material in the RFQ

Proposals shall be based only on the material contained in this RFQ. The RFQ includes official responses to questions, addenda, and other material, which may be provided by the Parish pursuant to the RFQ.

5.9 Waiver of Administrative Informalities

The Parish reserves the right, at its sole discretion, to waive administrative informalities contained in any proposal.

5.10 Proposal Rejection

Issuance of this RFQ in no way constitutes a commitment by the Parish to award a contract. The Parish reserves the right to accept or reject any or all proposals submitted or to cancel this RFQ if it is in the best interest of the Parish to do so.

5.11 Ownership of Proposal

All materials (paper content only) submitted in response to this request become the property of the Parish. Selection or rejection of a response does not affect this right. All proposals submitted will be retained by the Parish and not returned to Respondents. Any copyrighted materials in the response are not transferred to the Parish.

5.12 Cost of Offer Preparation

The Parish is not liable for any costs incurred by prospective Respondents or Providers prior to issuance of or entering into a Contract. Costs associated with developing the proposal, preparing for oral presentations, and any other expenses incurred by the Respondent in responding to the RFQ are entirely the responsibility of the Respondent, and shall not be reimbursed in any manner by the Parish.

5.13 Non-negotiable Contract Terms

Non-negotiable contract terms include but are not limited to taxes, assignment of contract, audit of records, EEOC and ADA compliance, record retention, content of contract/order of precedence, contract changes, governing law, claims or controversies, and termination based on contingency of appropriation of funds.

5.14 Taxes

Any taxes, other than state and local sales and use taxes, from which the Parish is exempt, shall be assumed to be included within the Respondent's cost.

5.15 Proposal Validity

All proposals shall be considered valid for acceptance until such time an award is made, unless the Respondent provides for a different time period within its proposal response. However, the Parish reserves the right to reject a proposal if the Respondent's acceptance period is unacceptable and the Respondent is unwilling to extend the validity of its proposal.

5.16 Prime Provider Responsibilities

The selected Respondent shall be required to assume responsibility for all items and services offered in his proposal whether or not he produces or provides them. The Parish shall consider the selected Respondent to be the sole point of contact with regard to contractual matters, including payment of any and all charges resulting from the contract.

5.17 Use of SubProviders

Each Provider shall serve as the single prime Provider for all work performed pursuant to its contract. That prime Provider shall be responsible for all deliverables referenced in this RFQ. This general requirement notwithstanding, Respondents may enter into subProvider arrangements. Respondents may submit a proposal in response to this RFQ, which identifies subcontract(s) with others, provided that the prime Provider acknowledges total responsibility for the entire contract.

If it becomes necessary for the prime Provider to use subProviders, the Parish urges the prime Provider to use Louisiana vendors, including small and emerging businesses, a small entrepreneurship or a veteran or service-connected disabled veteran-owned small entrepreneurship, if practical. In all events, any subProvider used by the prime should be identified to the Parish.

Information required of the prime Provider under the terms of this RFQ, is also required for each subProvider and the subProviders must agree to be bound by the terms of the contract. The prime Provider shall assume total responsibility for compliance.

5.18 Written or Oral Discussions/Presentations

Written or oral discussions may be conducted with Respondents who submit proposals determined to be reasonably susceptible of being selected for award; however, the Parish reserves the right to enter into an Agreement without further discussion of the proposal submitted based on the initial offers received. Any such written or oral discussion shall be initiated by the Parish.

Any commitments or representations made during these discussions, if conducted, may become formally recorded in the final contract.

Written or oral discussions/presentations for clarification may be conducted to enhance the Parish's understanding of any or all of the proposals submitted. Any such written or oral discussions/presentations shall be initiated by the Parish. Proposals may be accepted without such discussions.

5.19 Acceptance of Proposal Content

The mandatory RFQ requirements shall become contractual obligations if a contract ensues. Failure of the successful Respondent to accept these obligations shall result in the rejection of the proposal.

5.20 Evaluation and Selection

All responses received as a result of this RFQ are subject to evaluation by the Evaluation Committee for the purpose of selecting the Respondent with whom the Parish shall contract.

To evaluate all proposals, a committee whose members have expertise in various areas has been selected. This committee will determine which proposals are reasonably susceptible of being selected for award. If required, written or oral discussions may be conducted with any or all of

the Respondents to make this determination. Any such written or oral discussions shall be initiated by the Evaluation Committee.

Results of the evaluations will be provided by the Evaluation Committee to the Procurement Director. Written recommendation for award shall be made for the Respondent(s) whose proposal, conforming to the RFQ, will be the most advantageous to the Parish, price and other factors considered.

The committee may reject any or all proposals if none is considered in the best interest of the Parish.

5.21 Contract Negotiations

If for any reason the Respondent whose proposal is most responsive to the Parish's needs, price and other evaluation factors set forth in the RFQ considered, does not agree to a contract, that proposal shall be rejected and the Parish may negotiate with the next most responsive Respondent. Negotiation may include revision of non-mandatory terms, conditions, and requirements. The Procurement Department must approve the final contract form and issue a purchase order, if applicable, to complete the process.

5.22 Contract Award and Execution

The Parish reserves the right to enter into a contract without further discussion of the proposal submitted based on the initial offers received.

The RFQ, including any addenda, and the proposal of the selected Provider will become part of any contract initiated by the Parish.

Respondents are discouraged from submitting their own standard terms and conditions with their proposals. Respondents should address the specific language in the sample contract in Attachment "B" of this RFQ and submit any exceptions or deviations the Respondent wishes to negotiate. The proposed terms will be negotiated before a final contract is entered. Mandatory terms and conditions are not negotiable.

If the contract negotiation period exceeds thirty (30) days or if the selected Respondent fails to sign the contract within **ten calendar** days of delivery of it, the Parish may elect to cancel the award and award the contract to the next-highest-ranked Respondent.

Award shall be made to the Respondent with the highest points, whose proposal, conforming to the RFQ, will be the most advantageous to the Parish, price and other factors considered.

The Parish may determine to contract with multiple Respondents.

In accordance with Louisiana Law, all corporations (See LA R.S. 12:26.1) and Limited Liability Companies (See LA R.S. 12:1308.2) must be registered and in good standing with the Louisiana Secretary of State in order to hold a contract.

5.23 Acknowledgment and Waiver of Protest Rights

Respondent shall execute an Acknowledgment and Waiver (the "Waiver") (Attachment "C") and shall produce same to the Parish along with its proposal. Such Waiver shall state that Respondent has read this RFQ and the Waiver, and understands that the Parish's obligations under this RFQ are not dictated by Louisiana Public Bid Law or the Louisiana Procurement Code. As such, Respondent understands that it is provided no opportunity for protest and waives all such rights.

5.24 Notice of Intent to Award

Upon review and approval of the evaluation committee's and agency's recommendation for award, the Procurement Department will issue a "Notice of Intent to Award" letter to the apparent successful Respondent(s). A contract shall be completed and signed by all parties concerned on or before the date indicated in the "Schedule of Events." If this date is not met, through no fault of the Parish, the Parish may elect to cancel the "Notice of Intent to Award" letter and make the award to the next most advantageous Respondent.

The Procurement Department will also notify all unsuccessful Respondents as to the outcome of the evaluation process. The evaluation factors, points, evaluation committee member names, and the completed evaluation summary and recommendation report will be made available to all interested parties after the "Notice of Intent to Award" letter has been issued.

5.25 Insurance Requirements

The Provider shall comply with all insurance requirements of the Parish as contained in Attachment "D". All policies of insurance shall meet the requirements of the Parish prior to the commencing of any work. The Parish has the right, but not the duty, to approve all insurance policies prior to the commencing of any work. Provider shall furnish the Parish with certificates of insurance effecting coverage(s) required by the RFQ (see Attachment "D"). The certificates for each insurance policy are to be signed by a person authorized by that insurer to bind coverage on its behalf. The certificates are to be received and approved by the Parish before work commences. The Parish reserves the right to require complete certified copies of all required policies, at any time.

5.26 SubProvider Insurance

The Provider shall include all subProviders as insureds under its policies or shall insure that all subProviders satisfy the same insurance requirements stated herein for the Provider.

5.27 Indemnification and Limitation of Liability

5.27.1 Duty to Defend

Upon notice of any claim, demand, suit, or cause of action against the Parish, alleged to arise out of or be related to this Contract, Provider shall investigate, handle, respond to, provide defense

for, and defend at its sole expense, even if the claim, demand, suit, or cause of action is groundless, false, or fraudulent. The Parish may, but is not required to, consult with or assist the Provider, but this assistance shall not affect the Provider's obligations, duties, and responsibilities under this section. Provider shall obtain the Parish's written consent before entering into any settlement or dismissal.

5.27.2 Provider Liability

Provider shall be liable without limitation to the Parish for any and all injury, death, damage, loss, destruction, damages, costs, fines, penalties, judgments, forfeitures, assessments, expenses (including attorney fees), obligations, and other liabilities of every name and description, which may occur or in any way arise out of any act or omission of Provider, its owners, agents, employees, partners or subProviders.

5.27.3 Force Majeure

It is understood and agreed that neither party can foresee the exigencies beyond the control of each party which arise by reason of an Act of God or force majeure; therefore, neither party shall be liable for any delay or failure in performance beyond its control resulting from an Act of God or force majeure. The Parish shall determine whether a delay or failure results from an Act of God or force majeure based on its review of all facts and circumstances. The parties shall use reasonable efforts, including but not limited to, use of continuation of operations plans (COOP), business continuity plans, and disaster recovery plans, to eliminate or minimize the effect of such events upon the performance of their respective duties under this Contract.

5.27.4 Indemnification

Provider shall fully indemnify and hold harmless the Parish, without limitation, for any and all injury, death, damage, loss, destruction, damages, costs, fines, penalties, judgments, forfeitures, assessments, expenses (including attorney fees), obligations, and other liabilities of every name and description, which may occur or in any way arise out of any act or omission of Provider, its owners, agents, employees, partners or subProviders. The Provider shall not indemnify for the portion of any loss or damage arising from the Parish's act or failure to act.

5.27.5 Intellectual Property Indemnification

Provider shall fully indemnify and hold harmless the Parish, without limitation, from and against damages, costs, fines, penalties, judgments, forfeitures, assessments, expenses (including attorney fees), obligations, and other liabilities in any action for infringement of any intellectual property right, including but not limited to, trademark, trade-secret, copyright, and patent rights.

When a dispute or claim arises relative to a real or anticipated infringement, the Provider, at its sole expense, shall submit information and documentation, including formal patent attorney opinions, as required by the Parish.

If the use of the product, material, service, or any component thereof is enjoined for any reason or if the Provider believes that it may be enjoined, Provider, while ensuring appropriate migration and implementation, data integrity, and minimal delays of performance, shall at its sole expense and in the following order of precedence: (i) obtain for the Parish the right to continue using such product, material, service, or component thereof; (ii) modify the product, material, service, or

component thereof so that it becomes a non-infringing product, material, or service of at least equal quality and performance; (iii) replace the product, material, service, or component thereof so that it becomes a non-infringing product, material, or service of at least equal quality and performance; or, (iv) provide the Parish monetary compensation for all payments made under the Contract related to the infringing product, material, service, or component, plus for all costs incurred to procure and implement a non-infringing product, material, or service of at least equal quality and performance. Until this obligation has been satisfied, the Provider remains in default.

The Provider shall not be obligated to indemnify that portion of a claim or dispute based upon the Parish's unauthorized: i) modification or alteration of the product, material or service; ii) use of the product, material or service in combination with other products not furnished by Provider; or, iii) use of the product, material or service in other than the specified operating conditions and environment.

5.28 Fidelity Bond Requirements

Omitted as not applicable to this RFQ.

5.29 Payment

No dollar amount is assigned to this contract.

5.29.1 Payment for Services

The Provider may invoice the Parish monthly, in accordance with the Pricing Schedule agreed to by the parties, at the billing address designated by the Parish . Payments will be made by the Parish within approximately thirty (30) days after receipt of a properly executed invoice, and approval by the Parish. Invoices shall include the purchase order number. Invoices submitted without this information will not be approved for payment until the required information is provided/reflected on the invoice.

5.30 Termination

5.30.1 Termination of the Contract for Cause

The Parish may terminate the contract for cause based upon the failure of the Provider to comply with the terms and/or conditions of the contract, or failure to fulfill its performance obligations pursuant to the contract, provided that the Parish shall give the Provider written notice specifying the Provider's failure. If within thirty (30) days after receipt of such notice, the Provider shall not have corrected such failure or, in the case of failure which cannot be corrected in thirty (30) days, begun in good faith to correct such failure and thereafter proceeded diligently to complete such correction, then the Parish may, at its option, place the Provider in default and the contract shall terminate on the date specified in such notice.

The Provider may exercise any rights available to it under Louisiana law to terminate for cause upon the failure of the Parish to comply with the terms and conditions of the contract, provided

that the Provider shall give the Parish written notice specifying the Parish's failure and a reasonable opportunity for the Parish to cure the defect.

5.30.2 Termination of the Contract for Convenience

The Parish may terminate the contract at any time by giving thirty (30) days written notice to the Provider of such termination or negotiating with the Provider an effective date.

The Provider shall be entitled to payment for deliverables in progress, to the extent work has been performed satisfactorily.

5.30.3 Termination for Non-Appropriation of Funds

The continuance of the contract is contingent upon the appropriation of funds to fulfill the requirements of the contract by the Parish Council. If the Parish Council fails to appropriate sufficient monies to provide for the continuation of the contract, or if such appropriation is reduced for any lawful purpose, and the effect of such reduction is to provide insufficient monies for the continuation of the contract, the contract shall terminate on the date of the beginning of the first fiscal year for which funds are not appropriated.

5.30.4 Default of Provider

Failure to complete or deliver within the time specified or to provide the services as specified in the bid or response will constitute a default and may cause cancellation of the contract. Where the Parish has determined the Provider to be in default. The Parish reserves the right to purchase any or all products or services covered by the contract on the open market and to charge the Provider with the cost in excess of the contract price. Until such assessed charges have been paid, no subsequent bid or response from the defaulting Provider will be considered.

5.31 Assignment

The Provider shall not assign any interest in the contract by assignment, transfer, or novation, without prior written consent of the Parish. This provision shall not be construed to prohibit the Provider from assigning his bank, trust company, or other financial institution any money due or to become due from approved contracts without such prior written consent. Notice of any such assignment or transfer shall be furnished promptly to the Parish.

5.32 No Guarantee of Quantities

The quantities referenced in the RFQ are estimated to be the amount needed. In the event a greater or lesser quantity is needed, the right is reserved by the Parish to increase or decrease the amount, at the unit price stated in the proposal.

The Parish does not obligate itself to contract for or accept more than its actual requirements during the period of the contract, as determined by actual needs and availability of appropriated funds.

5.33 Audit of Records

The Parish Auditor, state auditors, federal auditors or others so designated by the Parish, shall have the option to audit all accounts directly pertaining to the resulting contract for a period of five (5) years after Project acceptance or as required by applicable State and Federal law. Records shall be made available during normal working hours for this purpose.

5.34 Civil Rights Compliance

The Provider agrees to abide by the requirements of the following as applicable: Title VI and Title VII of the Civil Rights Act of 1964, as amended by the Equal Opportunity Act of 1972, Federal Executive Order 11246, the Federal Rehabilitation Act of 1973, as amended, the Vietnam Era Veteran's Readjustment Assistance Act of 1974, Title IX of the Education Amendments of 1972, the Age Act of 1975, and Provider agrees to abide by the requirements of the Americans with Disabilities Act of 1990. Provider agrees not to discriminate in its employment practices, and will render services under the contract and any contract without regard to race, color, religion, sex, national origin, veteran status, political affiliation, or disabilities. Any act of discrimination committed by Provider, or failure to comply with these statutory obligations when applicable shall be grounds for termination of the contract.

5.35 Record Retention

The Provider shall maintain all records in relation to the contract for a period of at least five (5) years after final payment.

5.36 Record Ownership

All records, reports, documents, or other material related to any contract resulting from this RFQ and/or obtained or prepared by Provider in connection with the performance of the services contracted for herein shall become the property of the Parish and shall, upon request, be returned by Provider to the Parish, at Provider's expense, at termination or expiration of the contract.

5.37 Content of Contract/ Order of Precedence

In the event of an inconsistency between the contract, the RFQ and/or the Provider's Proposal, the inconsistency shall be resolved by giving precedence first to the final contract, then to the RFQ and subsequent addenda (if any) and finally, the Provider's Proposal.

5.38 Contract Changes

No additional changes, enhancements, or modifications to any contract resulting from this RFQ shall be made without the prior approval of the Parish.

Changes to the contract include any change in: compensation; beginning/ ending date of the contract; scope of work; and/or Provider change through the Assignment of Contract process. Any such changes, once approved, will result in the issuance of an amendment to the contract.

5.39 Substitution of Personnel

The Parish intends to include in any contract resulting from this RFQ the following condition:

Substitution of Personnel: If, during the term of the contract, the Provider or subProvider cannot provide the personnel as proposed and requests a substitution, that substitution shall meet or exceed the requirements stated herein. A detailed resume of qualifications and justification is to be submitted to the Parish for approval prior to any personnel substitution. It shall be acknowledged by the Provider that every reasonable attempt shall be made to assign the personnel listed in the Provider's proposal.

5.40 Governing Law

All activities associated with this RFQ process shall be interpreted under Louisiana Law. All proposals and contracts submitted are subject to provisions of the laws of the State of Louisiana and specifications listed in this RFQ. Jurisdiction and venue for any suit filed in connection with this RFQ process and contract shall be exclusive to the 22nd Judicial District Court for the Parish of St. Tammany, State of Louisiana.

5.41 Anti-Kickback Clause

The Provider hereby agrees to adhere to the mandate dictated by the Copeland "Anti-Kickback" Act which provides that each Provider or subgrantee shall be prohibited from inducing, by any means, any person employed in the completion of work, to give up any part of the compensation to which he is otherwise entitled.

5.42 Clean Air Act

The Provider hereby agrees to adhere to the provisions which require compliance with all applicable standards, orders or requirements issued under Section 306 of the Clean Air Act which prohibits the use under non-exempt Federal contracts, grants or loans of facilities included on the EPA list of Violating Facilities.

5.43 Energy Policy and Conservation Act

The Provider hereby recognizes the mandatory standards and policies relating to energy efficiency which are contained in the State energy conservation plan issued in compliance with the Energy Policy and Conservation Act (P.L. 94-163).

5.44 Clean Water Act

The Provider hereby agrees to adhere to the provisions which require compliance with all applicable standards, orders, or requirements issued under Section 508 of the Clean Water Act which prohibits the use under non-exempt Federal contracts, grants or loans of facilities included on the EPA List of Violating Facilities.

5.45 Anti-Lobbying and Debarment Act

The Provider will be expected to comply with Federal statutes required in the Anti-Lobbying Act and the Debarment Act.

5.46 Veteran Initiative and Hudson Initiative Programs

The State of Louisiana Veteran and Hudson Initiatives are designed to provide additional opportunities for Louisiana-based small entrepreneurship (sometimes referred to as LaVet's and SE's respectively) to participate in contracting and procurement with the State. A certified Veteran-Owned and Service-Connected Disabled Veteran-Owned small entrepreneurship (LaVet) and a Louisiana Initiative for Small Entrepreneurships (Hudson Initiative) small entrepreneurship are businesses that have been certified by the Louisiana Department of Economic Development. All eligible vendors are encouraged to become certified. Qualification requirements and online certification are available at:

<https://smallbiz.louisianaeconomicdevelopment.com>

If a Proposer is not a certified small entrepreneurship as described herein, but plans to use certified small entrepreneurship(s), Proposer shall include in their proposal the names of their certified Veteran Initiative or Hudson Initiative small entrepreneurship subProvider(s), a description of the work each will perform, and the dollar value of each subcontract.

During the term of the contract and at expiration, the Provider will also be required to report Veteran-Owned and Service-Connected Disabled Veteran-Owned and Hudson Initiative small entrepreneurship subProvider or distributor participation and the dollar amount of each.

In RFP/RFQ's requiring the compliance of a good faith subcontracting plan, the Parish may require Proposers to submit information on their business relationships and arrangements with certified LaVet or Hudson Initiative subProviders at the time of proposal review. Agreements between a Proposer and a certified LaVet or Hudson Initiative subProvider in which the certified LaVet or Hudson Initiative subProvider promises not to provide subcontracting quotations to other Proposers shall be prohibited.

In performing its evaluation of proposals, the Parish reserves the right to require a non-certified Proposer to provide documentation and information supporting a good faith subcontracting plan. Such proof may include contracts between proposer and certified Veteran Initiative and/or Hudson Initiative subProvider(s).

If a contract is awarded to a Proposer who proposed a good faith subcontracting plan, the Louisiana Department of Economic Development (LED), or the St. Tammany Parish Department of Procurement may audit Provider to determine whether Provider has complied in good faith with its subcontracting plan. The Provider must be able to provide supporting documentation (i.e., phone logs, fax transmittals, letter, e-mails) to demonstrate its good faith subcontracting plan was followed. If it is determined at any time by LED, or the Parish Procurement Director that the Provider did not in fact perform in good faith its subcontracting plan, the contract award or the existing contract may be terminated.

The statutes (La. R.S. 39:2171 et. seq.) concerning the Veteran Initiative may be viewed at:
<http://www.legis.la.gov/Legis/Law.aspx?d=671504>

The statutes (La. R.S. 39:2001 et. seq.) concerning the Hudson Initiative may be viewed at:
<http://www.legis.la.gov/Legis/Law.aspx?d=96265>

The rules for the Veteran Initiative (LAC 19:VII. Chapters 11 and 15) and for the Hudson Initiative (LAC 19:VIII Chapters 11 and 13) may be viewed at:
<http://www.doa.la.gov/pages/osp/se/secv.aspx>

A current list of certified Veteran-Owned and Service-Connected Disabled Veteran-Owned and Hudson Initiative small entrepreneurship may be obtained from the Louisiana Economic Development Certification System at:
<https://smallbiz.louisianaeconomicdevelopment.com>

Additionally, a list of Hudson and Veteran Initiative small entrepreneurship, which have been certified by the Louisiana Department of Economic Development and who have opted to register in the State of Louisiana LaGov Supplier Portal:
https://lagoverpvendor.doa.louisiana.gov/irj/portal/anonymous?guest_user=self_reg

This may be accessed from the State of Louisiana Procurement and Contract (LaPAC) Network:
<https://wwwcfprd.doa.louisiana.gov/OSP/LaPAC/vendor/VndPubMain.cfm>

When using this site, determine the search criteria (i.e. alphabetized list of all certified vendors, by commodities, etc.) and select SmallE, VSE, or DVSE.

Ten percent (10%) of the total evaluation points in this RFP are reserved for Proposers who are certified small entrepreneurship or who will engage the participation of one or more certified small entrepreneurship as subProviders. Reserved points shall be added to the applicable Proposers' evaluation score as follows:

Proposer Status and Allotment of Reserved Points

- I. If the Proposer is a certified Veterans Initiative small entrepreneurship, the Proposer shall receive points equal to ten percent (10%) of the total evaluation points in this RFP.
- II. If the Proposer is a certified Hudson Initiative small entrepreneurship, the Proposer shall receive points equal to ten percent (10%) of the total evaluation points in this RFP.
- III. If the Proposer demonstrates its intent to use certified small entrepreneurship(s) in the performance of contract work resulting from this solicitation, the Proposer shall receive

points equal to the net percentage extent of contract work which is projected to be performed by or through certified small entrepreneurship subProviders, multiplied by the appropriate number of evaluation points.

- IV. The total number of points awarded pursuant to this Section shall not exceed ten percent (10%) of the total number of evaluation points in this RFP.

CAPITAL IMPROVEMENT PROGRAM

FY 2025 – 2029

St. Tammany Regional Airport



Prepared By:



DIGITAL ENGINEERING & IMAGING, INC.

5 Year Capital Improvement Plan (CIP)

Airport Name (LOC ID), ST: <u>St. Tammany Regional Airport (L31) Abita Springs</u>						CIP START YEAR: 2025				
2022 NPE (Expires FY25)						2022 AIG (Expires FY25)				
\$11,900 2023 NPE (Expires FY26)						2023 AIG (Expires FY26)				
\$150,000 2024 NPE (Expires FY27)						\$110,000 2024 AIG (Expires FY27)				
\$150,000 Estimated NPE (for planning through 2029)						\$110,000 2025 AIG (for planning through 2026)				
Fed FY	Available		Funding Source	ODO Project Component/Phase	Estimated Cost	Funding Plan				
	NPE	AIG				NPE	AIG	Additional AIP	Other	Match
2025	\$311,900	\$220,000	State	Airport Access Road Relocation (Obstruction)(Phase IIA -	\$610,000					\$610,000
			State	Land Acquisition for Transition Obstruction Removal -	\$255,000					\$255,000
	Total = \$531,900		AIP	Removal of Transition Surface Obstruction West (Trees)	\$315,000	\$283,500				\$31,500
	\$28,400	\$220,000	Remaining Funds 2025 Annual Subtotals:			\$1,180,000	\$283,500			\$896,500
2026	\$178,400	\$330,000	State	Airport Access Road Relocation (Obstruction)(Phase IIB -	\$872,650					\$872,650
			State	Land Acquisition for Transition Obstruction Removal	\$255,000					\$255,000
	Total = \$508,400			(Construction Base & Surface)						
	\$178,400	\$330,000	Remaining Funds 2026 Annual Subtotals:			\$1,127,650				\$1,127,650
2027	\$328,400	\$330,000	AIP/BIL	Removal of Transition Surface Obstruction West (Trees)	AIP portion: \$235,000	\$211,500				\$23,500
			AIP/BIL	Phase III	BIL portion: \$365,000		\$328,500			\$36,500
	Total = \$658,400		State	Removal of Transition Surface Obstruction (Trees) Southwest	\$244,500					\$244,500
	\$116,900	\$1,500	Remaining Funds 2027 Annual Subtotals:			\$844,500	\$211,500	\$328,500		\$304,500
2028	\$266,900	\$1,500	AIP	Runway 18/36 Extension Phase I - Preliminary Design &	\$380,000	\$266,900		\$75,100		\$38,000
			AIP	Environmental						
	Total = \$268,400			Installation of Precision Approach Path Indicator (PAPI)	\$250,000			\$225,000		\$25,000
		\$1,500	Remaining Funds 2028 Annual Subtotals:			\$630,000	\$266,900	\$300,100		\$63,000
2029	\$150,000	\$1,500	AIP	Runway 18/36 Extension Phase II & III	\$5,301,257	\$150,000		\$4,621,131		\$530,126
				Final Design and Construction						
	Total = \$151,500									
	\$1	\$1,500	Remaining Funds 2029 Annual Subtotals:			\$5,301,257	\$149,999	\$4,621,131		\$530,125
5 Year CIP Totals:					\$9,083,407	\$911,899	\$328,500			\$2,921,775

SPONSOR SIGNATURE:

 Michael B. Cooper, President

DATE:

07/31/2024

St. Tammany Regional Airport – L31

Elements of Capital Improvement Plan (CIP) FY 2025-2029

FY 2025

1. **Airport Access Road Relocation - Phase IIA - Construction:** Airport Road, which is the main access from Highway 36 to the airport terminal area falls within the Runway object Free zone. This construction phase consists of earthwork, drainage and road subbase of a new airport access roadway along the eastern property line of the airport to access the new terminal area. The roadway will connect Highway 36 to the new terminal area.
2. **Removal of Transition Surface Obstruction West (Trees) Phase II Construction**
The objective of this project is to remove the trees adjacent to the fence line on the West side to clear the transition surface.
3. **Land Acquisition for Transition Surface Obstruction Removal (Southwest):** The transition surface is being penetrated on the southwest by trees (Approximately 15 acres). It is necessary to acquire this land in order to mitigate the hazard to the transition surface and to account for the PAPIs installation in the future.

FY 2026

1. **Airport Access Road Relocation - Phase IIB - Construction:** Airport Road, which is the main access from Highway 36 to the airport terminal area falls within the Runway object Free zone. This construction phase consists of roadway base and asphalt surface of a new airport access roadway along the eastern property line of the airport to access the new terminal area. The roadway will connect Highway 36 to the new terminal area.
2. **Land Acquisition for Transition Surface Obstruction Removal (Northwest):** The transition surface is being penetrated on the northwest by trees (Approximately 15 acres). It is necessary to acquire this land in order to mitigate the hazard to the transition surface and to account for the PAPIs installation in the future.

FY 2027

1. **Removal of Transition Surface Obstruction (Trees) West Side Phase III -** This project is the second phase of the Obstruction Removal to remove trees that are an obstruction to the transition surfaces at St. Tammany Regional. Under this Phase approximately 32 acres of trees will be cleared on the west side of the runway. The area of removal in this phase may be adjusted based on the removal accomplished under Phase II.

2. **Removal of Transition Surface Obstruction (Trees) Southwest:** The transition surface is being penetrated on the southwest by trees (Approximately 15 acres). It is necessary to remove these trees in order to mitigate the hazard to the transition surface and to account for the PAPIs installation in the future.

FY 2028

1. **Runway 18/36 Extension - Phase I – Preliminary Design and Environmental:**
The proposed project will extend the existing runway to 4200' x75' with a 200' displacement on Runway 18. The Airport continues to have a growing need from the community and aircraft users requiring a runway length of 4,000ft. The proposed project would utilize a flexible pavement section and designed to meet the requirements of the critical aircraft. The project would also include installation of edge lighting and required airfield signage. The objective of this phase is to provide the preliminary design and environmental assessment to accomplish the overall runway goal.
2. **Installation of Precision Approach Path Indicators (PAPI):** This includes the installation of PAPIs which are needed to complete the NAVAIDS enhancement at the airport.

FY 2029

1. **Runway 18/36 Extension - Phase II – Final Design & Phase III Construction:**
This project will begin a multi-year phased project to extend the existing runway to 4200' x 75' with a 200' displacement on Runway 18. The objective of this phase is to provide the design and phase development to accomplish the overall runway goal. The Airport continues to have a growing need from the community and aircraft users requiring a runway length of 4,000 ft. The proposed project would utilize a flexible pavement section and designed to meet the requirements of the critical aircraft. The project would also include installation of edge lighting and required airfield signage. The objective of this phase is to provide the design and mitigation of wetlands.

Louisiana Airport Construction and Development Priority Program

FISCAL YEAR 2025-2026

Project Application

Airport Sponsor:	St. Tammany Parish Government		
Airport:	St. Tammany Regional Airport		
No. and Street/P.O. Box:	21454 Koop Drive		
City, State, Zip Code:	Mandeville, LA 70471		
PROJECT TITLE/DESCRIPTION:		Funding Year Requested:	
Airport Access Road Relocation (Phases IIA, and IIB Construction)		2025, 2026	

PROJECT SCOPE & JUSTIFICATION:

Airport Road, which is the main access from Highway 36 to the airport terminal area falls within the Runway object Free zone. This project consists of the construction of a new airport access roadway along the eastern property line of the airport to access the new terminal area. The roadway will connect Highway 36 to the new terminal area and will eliminate a runway obstruction. This project is broken out into two Construction Phases. Construction Phase IIA consist of clearing, excavation damage work and roadway subbase. Construction Phase IIB consists of completing the roadway with base, surfacing, final grading and seeding.

Estimated Project Cost:

(If applicable, attach a detailed construction cost estimate)

Classification	Estimated Cost
Administrative Expenses	
Land Acquisition Cost	
Engineering Fees	
Survey	
Geotechnical	
Estimated Construction Cost	\$ 1,373,281.00
Construction Inspection	\$ 55,000.00
Construction Administration Fees	\$ 35,000.00
Construction Testing	\$ 15,000.00
Equipment Purchase Cost	
Other: (Implementation Services)	\$ 15,000.00
Other: (Environmental)	
Total Estimated Project Cost	\$ 1,493,281.00

Funding Sources:

Source	% Contribution	Funds
Federal Funds	0%	
State Funds	100%	\$ 1,493,281.00
Local Contribution	0%	
Other: (define)	0%	
Total Estimated Project Cost		\$ 1,493,281.00

Attach the following: (as identified in Louisiana Administrative Code Title 70, Part IX §307 and §315)

Sketch of Project(s) on the airport's approved Airport Layout Plan

Any additional information necessary for prioritization, ie. Detailed Construction Cost Estimate, Resolution for Local Funds Contribution, Additional Documentation providing Justification for the Project, Environmental Clearance Documentation

OPINION OF PROBABLE PROJECT COST

ST. TAMMANY PARISH GOVERNMENT
 PO BOX 628
 COVINGTON, LA 70434

ST. TAMMANY REGIONAL AIRPORT
 AIRPORT ACCESS ROAD RELOCATION
 (OBSTRUCTION MITIGATION)
 PH. IIA & IIB (CONSTRUCTION)

AIRPORT ACCESS ROAD RELOCATION CONSTRUCTION					
CONSTRUCTION PHASE	ITEM DESCRIPTION	UNIT OF MEASURE	QUANTITY	UNIT PRICE	UNIT PRICE EXTENSION
IIA & IIB	MOBILIZATION	LUMP	1	\$ 90,000.00	\$ 90,000.00
IIA	CLEARING AND GRUBBING	ACRE	3.75	\$ 10,000.00	\$ 37,500.00
IIA	UNCLASSIFIED EXCAVATION	CUYD	7500	\$ 24.00	\$ 180,000.00
IIA	MUCK EXCAVATION	CUYD	2500	\$ 27.00	\$ 67,500.00
IIA & IIB	EMBANKMENT	CUYD	6500	\$ 28.00	\$ 182,000.00
IIA	SUBBASE COURSE	CUYD	2700	\$ 34.00	\$ 91,800.00
IIA	TEMPORARY BAILED HAY SEDIMENT CHECK DAM	EACH	6	\$ 100.00	\$ 600.00
IIA	TEMPORARY SILT FENCING	LNFT	5725	\$ 3.50	\$ 20,037.50
IIB	CRUSHED AGGREGATE CLASS II BASE COURSE	CUYD	1800	\$ 120.00	\$ 216,000.00
IIB	ASPHALT SURFACE	TON	1850	\$ 150.00	\$ 277,500.00
IIB	HYDRO SEEDING	ACRE	3.5	\$ 2,500.00	\$ 8,750.00
IIA	CROSS DRAINS	LNFT	200	\$ 175.00	\$ 35,000.00
IIA	BOX CULVERT	EACH	1	\$ 6,000.00	\$ 6,000.00
IIB	GUARDRAIL	LNFT	200	\$ 75.00	\$ 15,000.00
IIB	GUARDRAIL END TREATMENTS	EACH	4	\$ 3,500.00	\$ 14,000.00
IIB	GEOTEXTILE FABRIC	SQ	2700	\$ 2.50	\$ 6,750.00

SUB-TOTAL ESTIMATED CONSTRUCTION COST	\$ 1,248,437.50
CONSTRUCTION CONTINGENCY (10%)	\$ 124,843.75
TOTAL ESTIMATED CONSTRUCTION COST (IIA & IIB)	\$ 1,373,281.25

CONSTRUCTION PROJECT IMPLEMENTATION/ GRANT ADMINISTRATION	\$ 15,000.00
CONSTRUCTION ADMINISTRATION	\$ 35,000.00
RESIDENT INSPECTION	\$ 55,000.00
INSPECTION & MATERIALS TESTING	\$ 15,000.00
TOTAL ESTIMATED PROJECT COST (IIA & IIB)	\$ 1,493,281.25

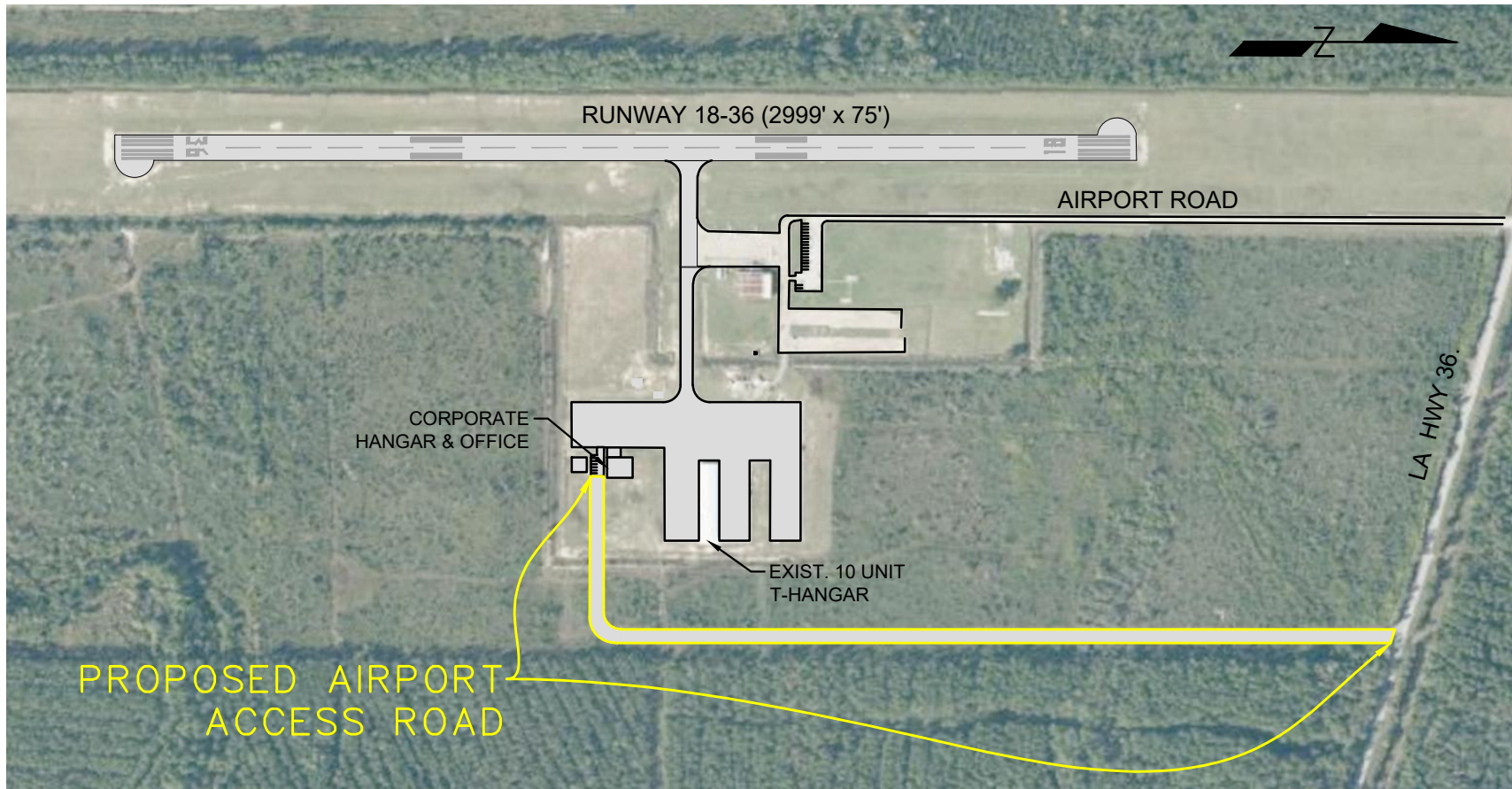

ST. TAMMANY
REGIONAL AIRPORT (L31)

AIRPORT ACCESS ROAD
(OBSTRUCTION MITIGATION)

SCALE:
1"=500'
DATE:
SEPT 2023

digital engineering
 527 W. ESPLANADE AVE., STE. 200
 KENNER, LA. 70065 • PH. (504) 468-6129
 1080 W. CAUSEWAY APPROACH
 MANDEVILLE, LA. 70471



EXHIBIT NO.

Louisiana Airport Construction and Development Priority Program

FISCAL YEAR 2025-2026

Project Application

Airport Sponsor: Airport: No. and Street/P.O. Box: City, State, Zip Code:	St. Tammany Parish Government St. Tammany Regional Airport 21454 Koop Drive Mandeville, LA 70471																												
<u>PROJECT TITLE/DESCRIPTION:</u> Removal of Transition Surface Obstruction (Trees) Phase II Construction	<u>Funding Year Requested:</u> 2025																												
<u>PROJECT SCOPE & JUSTIFICATION:</u> The Airport Sponsor acquired 49 acres adjacent to the Airport on the West side of Runway 18-36 in 2014. At that time the land was cleared up to 120 ft away from the airport fence line. Presently the airport fence line is approximately 160 ft from the runway centerline with 60 ft and taller pine trees at the fence line. The trees have been a transition surface obstruction for years as reported on the airport's annual inspection report. The objective of this project is to remove the trees adjacent to the fence line to clear the transition surface.																													
<u>Estimated Project Cost:</u> (If applicable, attach a detailed construction cost estimate)																													
<table border="1" style="width: 100%; border-collapse: collapse;"> <thead> <tr> <th style="width: 60%;">Classification</th> <th style="width: 40%;">Estimated Cost</th> </tr> </thead> <tbody> <tr> <td>Administrative Expenses</td> <td style="text-align: right;">\$ 3,000.00</td> </tr> <tr> <td>Land Acquisition Cost</td> <td></td> </tr> <tr> <td>Engineering Fees</td> <td></td> </tr> <tr> <td>Survey</td> <td></td> </tr> <tr> <td>Geotechnical</td> <td></td> </tr> <tr> <td>Estimated Construction Cost</td> <td style="text-align: right;">\$ 275,000.00</td> </tr> <tr> <td>Construction Inspection</td> <td style="text-align: right;">\$ 19,000.00</td> </tr> <tr> <td>Construction Administration Fees</td> <td style="text-align: right;">\$ 10,000.00</td> </tr> <tr> <td>Construction Testing</td> <td></td> </tr> <tr> <td>Equipment Purchase Cost</td> <td></td> </tr> <tr> <td>Other: (Grant Administration)</td> <td style="text-align: right;">\$ 8,000.00</td> </tr> <tr> <td>Other: (Environmental)</td> <td></td> </tr> <tr> <td>Total Estimated Project Cost</td> <td style="text-align: right;">\$ 315,000.00</td> </tr> </tbody> </table>		Classification	Estimated Cost	Administrative Expenses	\$ 3,000.00	Land Acquisition Cost		Engineering Fees		Survey		Geotechnical		Estimated Construction Cost	\$ 275,000.00	Construction Inspection	\$ 19,000.00	Construction Administration Fees	\$ 10,000.00	Construction Testing		Equipment Purchase Cost		Other: (Grant Administration)	\$ 8,000.00	Other: (Environmental)		Total Estimated Project Cost	\$ 315,000.00
Classification	Estimated Cost																												
Administrative Expenses	\$ 3,000.00																												
Land Acquisition Cost																													
Engineering Fees																													
Survey																													
Geotechnical																													
Estimated Construction Cost	\$ 275,000.00																												
Construction Inspection	\$ 19,000.00																												
Construction Administration Fees	\$ 10,000.00																												
Construction Testing																													
Equipment Purchase Cost																													
Other: (Grant Administration)	\$ 8,000.00																												
Other: (Environmental)																													
Total Estimated Project Cost	\$ 315,000.00																												
<u>Funding Sources:</u>																													
<table border="1" style="width: 100%; border-collapse: collapse;"> <thead> <tr> <th style="width: 40%;">Source</th> <th style="width: 20%;">% Contribution</th> <th style="width: 40%;">Funds</th> </tr> </thead> <tbody> <tr> <td>Federal Funds</td> <td style="text-align: center;">90%</td> <td style="text-align: right;">\$ 283,500.00</td> </tr> <tr> <td>State Funds</td> <td style="text-align: center;">10%</td> <td style="text-align: right;">\$ 31,500.00</td> </tr> <tr> <td>Local Contribution</td> <td style="text-align: center;">0%</td> <td></td> </tr> <tr> <td>Other: (define)</td> <td style="text-align: center;">0%</td> <td></td> </tr> <tr> <td>Total Estimated Project Cost</td> <td></td> <td style="text-align: right;">\$ 315,000.00</td> </tr> </tbody> </table>		Source	% Contribution	Funds	Federal Funds	90%	\$ 283,500.00	State Funds	10%	\$ 31,500.00	Local Contribution	0%		Other: (define)	0%		Total Estimated Project Cost		\$ 315,000.00										
Source	% Contribution	Funds																											
Federal Funds	90%	\$ 283,500.00																											
State Funds	10%	\$ 31,500.00																											
Local Contribution	0%																												
Other: (define)	0%																												
Total Estimated Project Cost		\$ 315,000.00																											
<u>Attach the following:</u> (as identified in Louisiana Administrative Code Title 70, Part IX §307 and §315)																													
Sketch of Project(s) on the airport's approved Airport Layout Plan Any additional information necessary for prioritization, ie. Detailed Construction Cost Estimate, Resolution for Local Funds Contribution, Additional Documentation providing Justification for the Project, Environmental Clearance Documentation																													

OPINION OF PROBABLE PROJECT COST

ST. TAMMANY PARISH GOVERNMENT
PO BOX 628
COVINGTON, LA 70434

ST. TAMMANY REGIONAL AIRPORT
REMOVAL OF TRANSITION SURFACE
OBSTRUCTIONS WEST (TREES) PHASE II

REMOVAL OF TRANSITION SURFACE OBSTRUCTION WEST (TREES) PHASE II					
REF NO.	ITEM DESCRIPTION	UNIT OF MEASURE	QUANTITY	UNIT PRICE	UNIT PRICE EXTENSION
			ACRES		
	REMOVAL OF TREES		19	\$11,000.00	\$209,000.00
	MOBILIZATION		1	\$25,000.00	\$25,000.00
	CONSTRUCTION ACCESS		1	\$41,000.00	\$41,000.00
TOTAL ESTIMATED CONSTRUCTION COST					\$275,000.00
	ADMINISTRATION				\$3,000.00
	GRANT ADMINISTRATION				\$8,000.00
	CONSTRUCTION ADMINISTRATION				\$10,000.00
	RESIDENT INSPECTION				\$19,000.00
TOTAL ESTIMATED PROFESSIONAL SERVICES					\$40,000.00
TOTAL ESTIMATED PROJECT COST					\$315,000.00

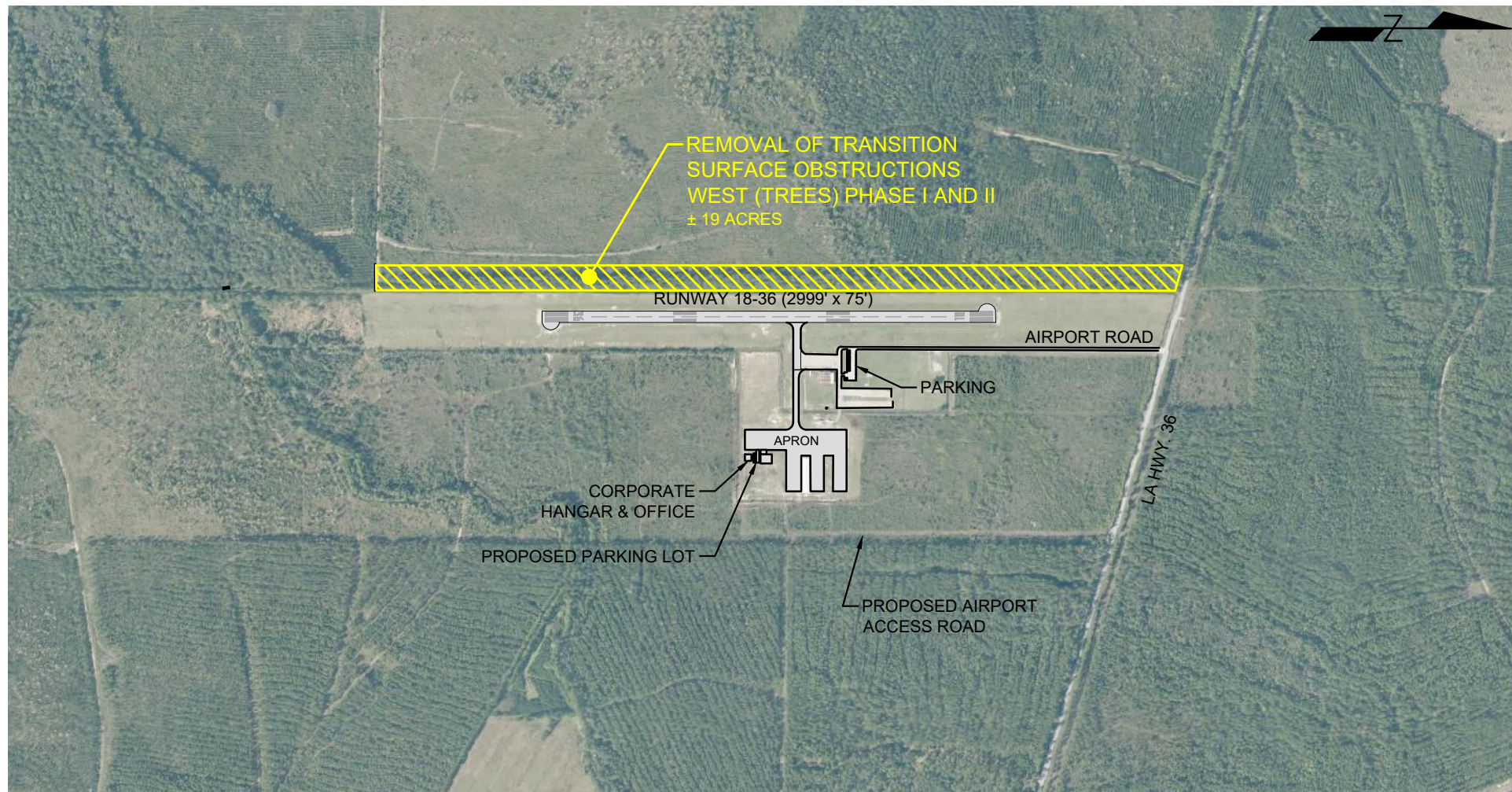

ST. TAMMANY
REGIONAL AIRPORT (L31)

REMOVAL OF TRANSITION SURFACE
OBSTRUCTION WEST (TREES)
PHASE I and II

SCALE:
1"=1000'
DATE:
SEPT 2023

digital
engineering
527 W. ESPLANADE AVE., STE. 200
KENNER, LA 70065 • PH. (504) 468-6129
1080 W. CAUSEWAY APPROACH
MANDERLIE, LA 70471



EXHIBIT NO.

Louisiana Airport Construction and Development Priority Program

FISCAL YEAR 2025-2026

Project Application

Airport Sponsor: Airport: No. and Street/P.O. Box: City, State, Zip Code:	St. Tammany Parish Government St. Tammany Regional Airport 21454 Koop Drive Mandeville, LA 70471
PROJECT TITLE/DESCRIPTION: Land Acquisition for Transition Obstruction Removal - Southwest	
Funding Year Requested: 2025	

PROJECT SCOPE & JUSTIFICATION:

Land Acquisition for Transition Obstruction Removal - Southwest - The transition and PAPI siting surfaces are being penetrated on the southwest by trees (Approximately 15 acres). It is necessary to acquire this land in order to mitigate the hazard to the transition surface and to allow for the PAPIs installation in the future.

Estimated Project Cost:
 (If applicable, attach a detailed construction cost estimate)

Classification	Estimated Cost
Administrative Expenses	
Land Acquisition Cost	\$ 225,000.00
Engineering Fees	
Survey	
Geotechnical	
Estimated Construction Cost	
Construction Inspection	
Construction Administration Fees	
Construction Testing	
Equipment Purchase Cost	
Other: (Environmental)	
Other: (Legal)	\$ 30,000.00
Total Estimated Project Cost	\$ 255,000.00

Funding Sources:

Source	% Contribution	Funds
Federal Funds	0%	
State Funds	100%	\$ 255,000.00
Local Contribution	0%	
Other: (define)	0%	
Total Estimated Project Cost		\$ 255,000.00

Attach the following: (as identified in Louisiana Administrative Code Title 70, Part IX §307 and §315)

Sketch of Project(s) on the airport's approved Airport Layout Plan

Any additional information necessary for prioritization, ie. Detailed Construction Cost Estimate, Resolution for Local Funds Contribution, Additional Documentation providing Justification for the Project, Environmental Clearance Documentation

May 2021 - DOTD Aviation Division (88)

OPINION OF PROBABLE PROJECT COST

ST. TAMMANY PARISH GOVERNMENT

PO BOX 628

COVINGTON, LA 70434

ST. TAMMANY REGIONAL AIRPORT

LAND ACQUISITION/ TRANSITION SURFACE

OBSTRUCTION REMOVAL SOUTHWEST

LAND ACQUISITION/ TRANSITION SURFACE OBSTRUCTION REMOVAL (SOUTHWEST)

<i>TRANSITION SURFACE OBSTRUCTION REMOVAL PHASE III A (SOUTHWEST)</i>	<i>ACRES</i>			
LAND PURCHASE	15	\$ 15,000.00	\$	225,000.00
PROFESSIONAL SERVICES			\$	30,000.00
TOTAL ESTIMATED ACQUISITION COSTS		\$		255,000.00

TRANSITION SURFACE OBSTRUCTION REMOVAL (SOUTHWEST) CONSTRUCTION

REMOVAL OF TREES (SOUTHWEST)	ACRES	15	\$ 7,500.00	\$	112,500.00
MOBILIZATION	LUMP SUM	1	\$ 30,000.00	\$	30,000.00
CONSTRUCITON ACCESS	LUMP SUM	1	\$ 50,000.00	\$	50,000.00
SUBTOTAL (CONSTRUCTION)			\$		192,500.00

ENGINEERING				\$	30,000.00
CONSTRUCTION ADMINISTRATION				\$	10,000.00
RESIDENT INSPECTION				\$	12,000.00
SUBTOTAL (PROFESSIONAL SERVICES)			\$		52,000.00

TOTAL OBSTRUCTION REMOVAL (SOUTHWEST) CONSTRUCTION

\$ 244,500.00

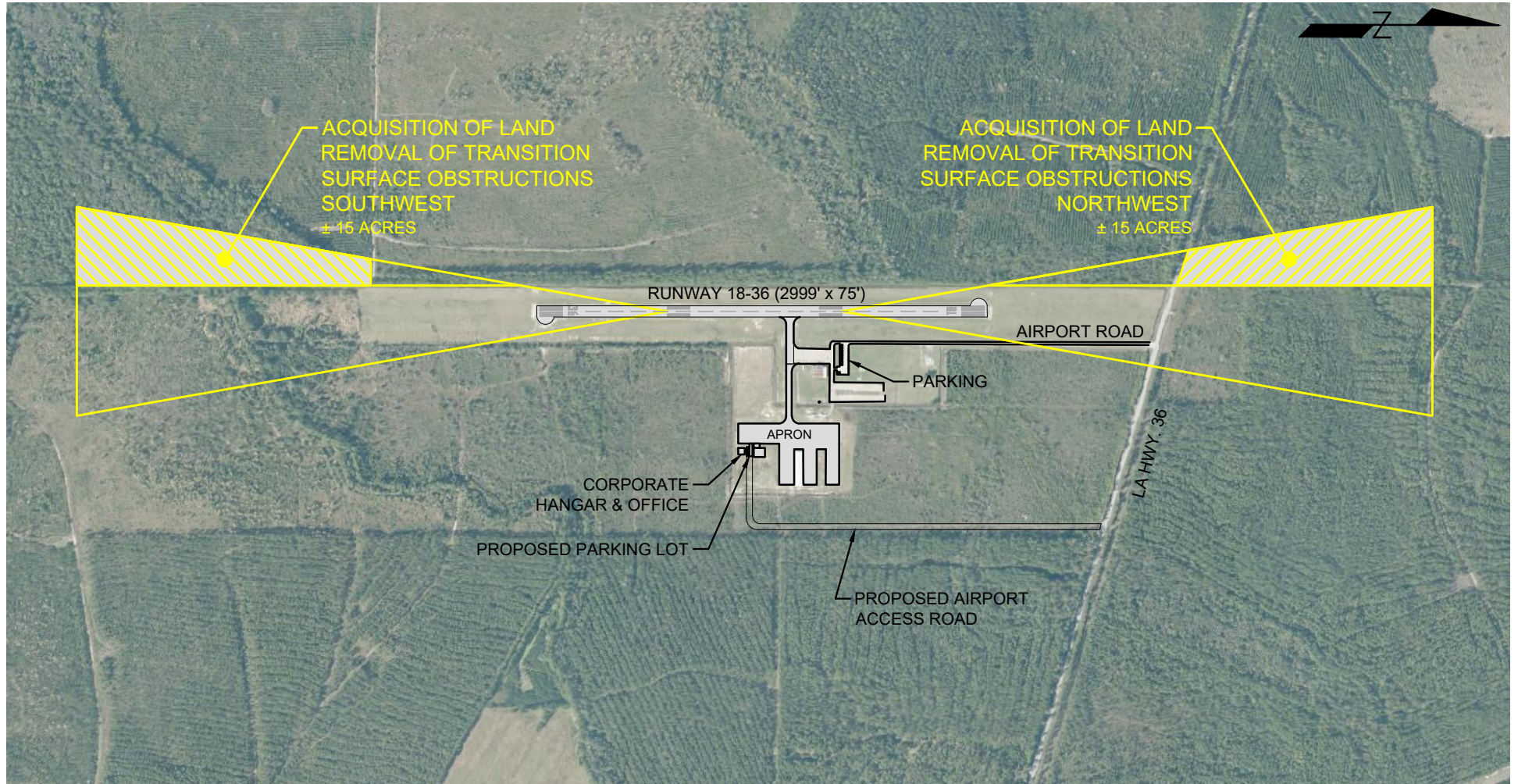

ST. TAMMANY
REGIONAL AIRPORT (L31)

LAND ACQUISITION / TRANSITION
SURFACE OBSTRUCTION REMOVAL

SCALE:
1"=1000'
DATE:
SEPT 2023

**digital
engineering**
527 W. ESPLANADE AVE., STE. 200
KENNER, LA 70065 • PH. (504) 468-6129
1080 W. CAUSEWAY APPROACH
MANDERLILLE, LA 70471



EXHIBIT NO.

Louisiana Airport Construction and Development Priority Program

FISCAL YEAR 2024-2025

Project Application

Airport Sponsor:	St. Tammany Parish Government
Airport:	St. Tammany Regional Airport
No. and Street/P.O. Box:	21454 Koop Drive
City, State, Zip Code:	Mandeville, LA 70471

PROJECT TITLE/DESCRIPTION:	Funding Year Requested:
Land Acquisition for Transition Obstruction Removal - Northwest	2026

PROJECT SCOPE & JUSTIFICATION:

Land Acquisition for Transition Obstruction Removal - Northwest - The transition and PAPI siting surfaces are being penetrated on the northwest by trees (Approximately 15 acres). It is necessary to acquire this land in order to mitigate the hazard to the transition surface and to allow for the PAPIs installation in the future.

Estimated Project Cost:

(If applicable, attach a detailed construction cost estimate)

Classification	Estimated Cost
Administrative Expenses	
Land Acquisition Cost	\$ 225,000.00
Engineering Fees	
Survey	
Geotechnical	
Estimated Construction Cost	
Construction Inspection	
Construction Administration Fees	
Construction Testing	
Equipment Purchase Cost	
Other: (Environmental)	
Other: (Legal)	\$ 30,000.00
Total Estimated Project Cost	\$ 255,000.00

Funding Sources:

Source	% Contribution	Funds
Federal Funds	0%	
State Funds	100%	\$ 255,000.00
Local Contribution	0%	
Other: (define)	0%	
Total Estimated Project Cost		\$ 255,000.00

Attach the following: (as identified in Louisiana Administrative Code Title 70, Part IX §307 and §315)

Sketch of Project(s) on the airport's approved Airport Layout Plan

Any additional information necessary for prioritization, ie. Detailed Construction Cost Estimate, Resolution for Local Funds Contribution, Additional Documentation providing Justification for the Project, Environmental Clearance Documentation

OPINION OF PROBABLE PROJECT COST

ST. TAMMANY PARISH GOVERNMENT
PO BOX 628
COVINGTON, LA 70434

ST. TAMMANY REGIONAL AIRPORT
LAND ACQUISITION/ TRANSITION SURFACE
OBSTRUCTION REMOVAL NORTHWEST

LAND ACQUISITION/ TRANSITION SURFACE OBSTRUCTION REMOVAL (NORTHWEST)

<i>TRANSITION SURFACE OBSTRUCTION REMOVAL (NORTHWEST)</i>	<i>ACRES</i>			
LAND PURCHASE	15	\$ 15,000.00	\$	225,000.00
PROFESSIONAL SERVICES			\$	30,000.00
TOTAL ESTIMATED ACQUISITION COSTS		\$		255,000.00

TRANSITION SURFACE OBSTRUCTION REMOVAL (NORTHWEST) CONSTRUCTION

REMOVAL OF TREES (NORTHWEST)	ACRES	15	\$ 7,500.00	\$	112,500.00
MOBILIZATION	LUMP SUM	1	\$ 30,000.00	\$	30,000.00
CONSTRUCITON ACCESS	LUMP SUM	1	\$ 50,000.00	\$	50,000.00
SUBTOTAL (CONSTRUCTION)		\$			192,500.00

ENGINEERING				\$	30,000.00
CONSTRUCTION ADMINISTRATION				\$	10,000.00
RESIDENT INSPECTION				\$	12,000.00
SUBTOTAL (PROFESSIONAL SERVICES)		\$			52,000.00

TOTAL OBSTRUCTION REMOVAL (NORTHWEST) CONSTRUCTION

\$ 244,500.00

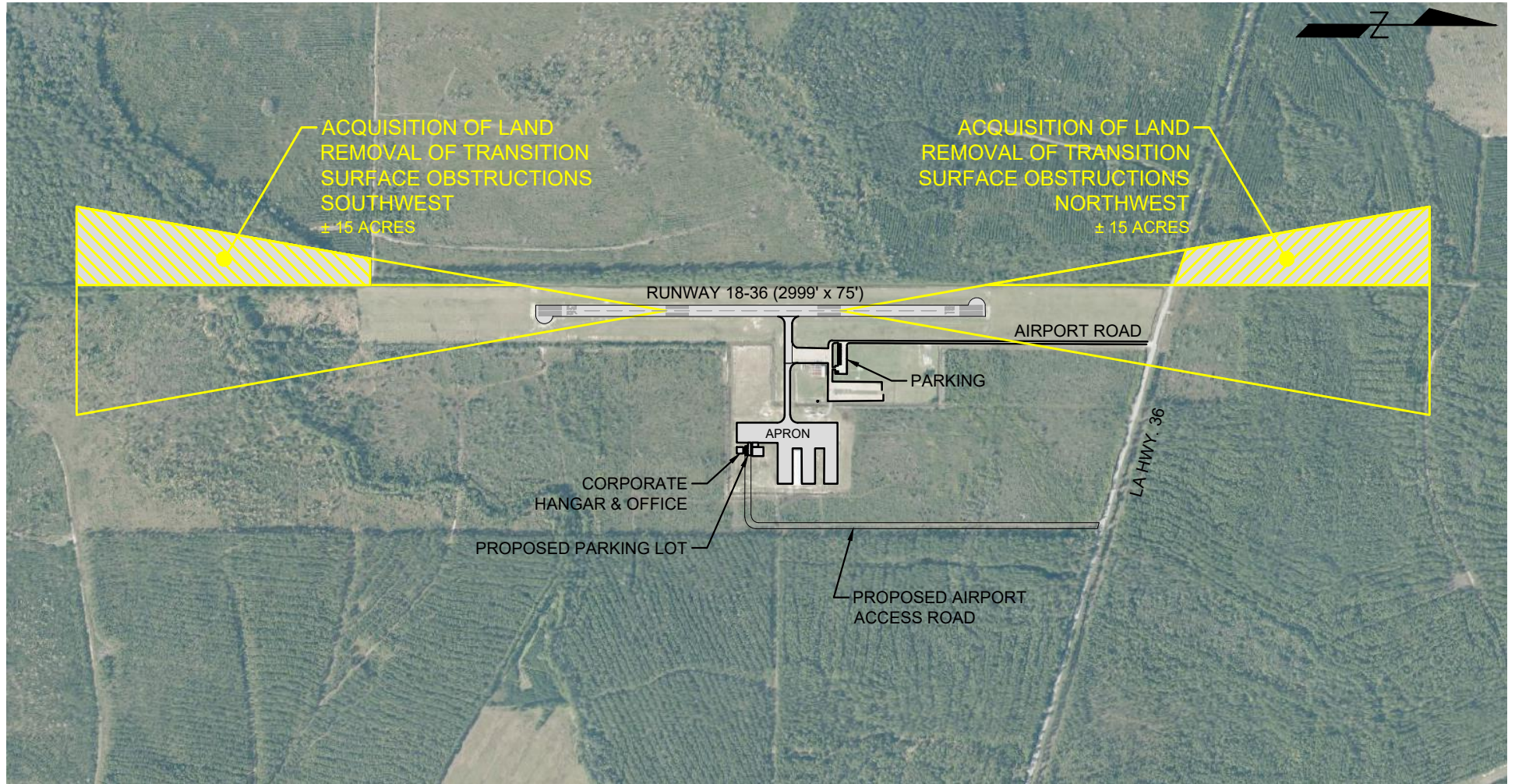

ST. TAMMANY
REGIONAL AIRPORT (L31)

LAND ACQUISITION / TRANSITION
SURFACE OBSTRUCTION REMOVAL

SCALE:
1"=1000'
DATE:
SEPT 2023

**digital
engineering**
527 W. ESPLANADE AVE., STE. 200
KENNER, LA 70065 • PH. (504) 468-6129
1080 W. CAUSEWAY APPROACH
MANDERLILLE, LA 70471



EXHIBIT NO.

Louisiana Airport Construction and Development Priority Program

FISCAL YEAR 2025-2026

Project Application

Airport Sponsor:	St. Tammany Parish Government
Airport:	St. Tammany Regional Airport
No. and Street/P.O. Box:	21454 Koop Drive
City, State, Zip Code:	Mandeville, LA 70471

<u>PROJECT TITLE/DESCRIPTION:</u>	<u>Funding Year Requested:</u>
Removal of Transition Surface Obstruction (Trees)West Phase III	2027

PROJECT SCOPE & JUSTIFICATION:

This project is the second phase of the Obstruction Removal to remove trees that are an obstruction to the transition surfaces at St. Tammany Regional. Under this Phase approximately 32 acres of trees will be cleared on the west side of the runway. The area of removal in this phase may be adjusted based on the removal accomplished under Phase II.

Estimated Project Cost:
(If applicable, attach a detailed construction cost estimate)

Classification	Estimated Cost
Administrative Expenses	\$ -
Land Acquisition Cost	
Engineering Fees	\$ 55,000.00
Survey	
Geotechnical	
Estimated Construction Cost	\$ 470,000.00
Construction Inspection	\$ 20,000.00
Construction Administration Fees	\$ 15,000.00
Construction Testing	
Equipment Purchase Cost	
Other: (Implementation Services)	
Other: (Environmental)	\$ 40,000.00
Total Estimated Project Cost	\$ 600,000.00

Funding Sources:

Source	% Contribution	Funds
Federal Funds	90%	\$ 540,000.00
State Funds	10%	\$ 60,000.00
Local Contribution	0%	
Other: (define)	0%	
Total Estimated Project Cost		\$ 600,000.00

Attach the following: (as identified in Louisiana Administrative Code Title 70, Part IX §307 and §315)

Sketch of Project(s) on the airport's approved Airport Layout Plan
 Any additional information necessary for prioritization, ie. Detailed Construction Cost Estimate, Resolution for Local Funds Contribution, Additional Documentation providing Justification for the Project, Environmental Clearance Documentation

OPINION OF PROBABLE PROJECT COST

ST. TAMMANY PARISH GOVERNMENT
PO BOX 628
COVINGTON, LA 70434

ST. TAMMANY REGIONAL AIRPORT
REMOVAL OF TRANSITION SURFACE
OBSTRUCTIONS WEST (TREES) PHASE III

REMOVAL OF TRANSITION SURFACE OBSTRUCTION WEST (TREES) PHASE III					
REF NO.	ITEM DESCRIPTION	UNIT OF MEASURE	QUANTITY	UNIT PRICE	UNIT PRICE EXTENSION
			ACRES		
	REMOVAL OF TREES		32	\$12,000.00	\$384,000.00
	MOBILIZATION		1	\$45,000.00	\$45,000.00
	CONSTRUCTION ACCESS		1	\$41,000.00	\$41,000.00
TOTAL ESTIMATED CONSTRUCTION COST					\$470,000.00
	ENVIRONMENTAL				\$40,000.00
	ENGINEERING				\$55,000.00
	CONSTRUCTION ADMINISTRATION				\$15,000.00
	RESIDENT INSPECTION				\$20,000.00
TOTAL ESTIMATED PROFESSIONAL SERVICES					\$130,000.00
TOTAL ESTIMATED PROJECT COST					\$600,000.00

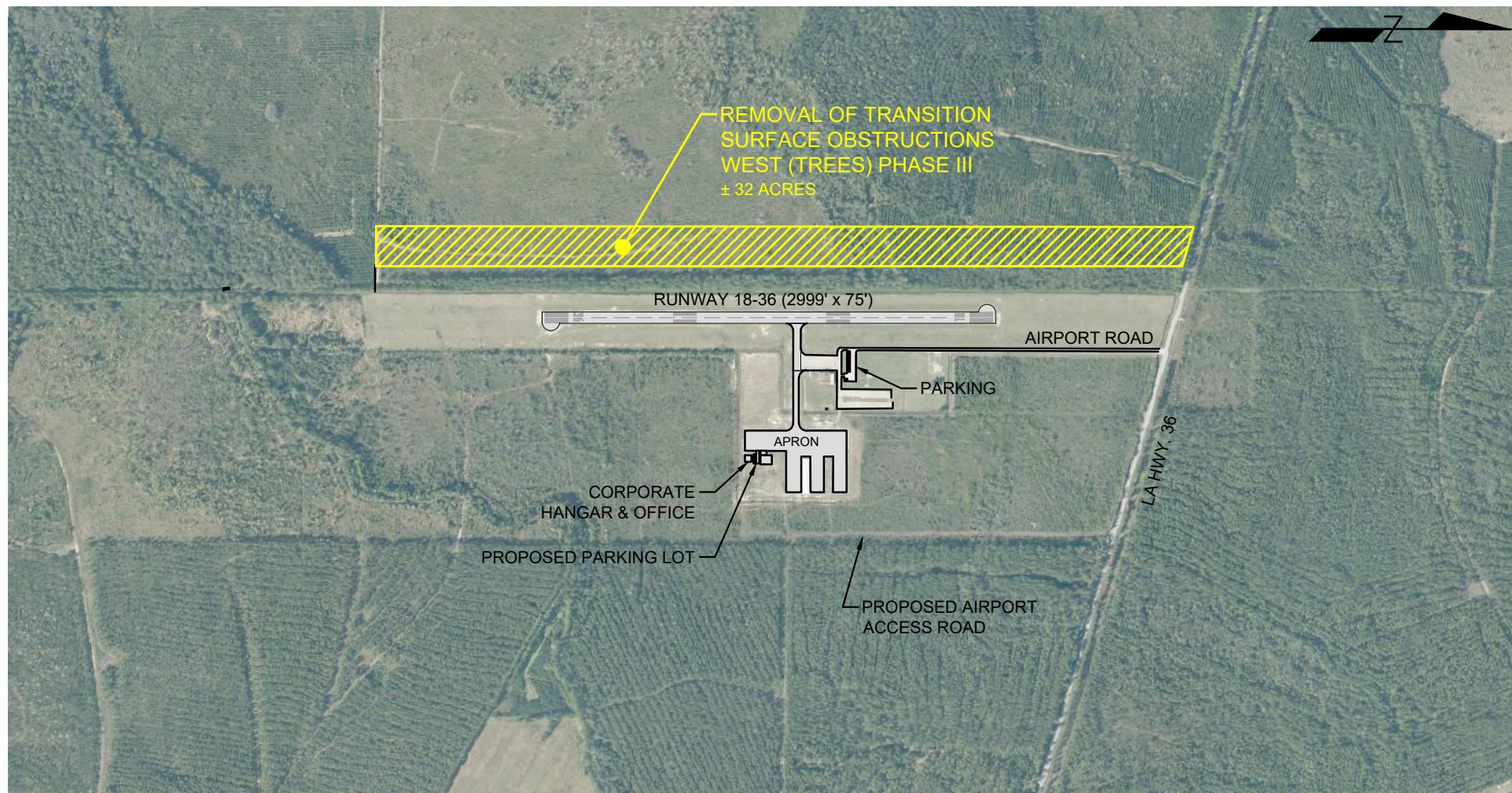

ST. TAMMANY
REGIONAL AIRPORT (L31)

REMOVAL OF TRANSITION SURFACE
OBSTRUCTION WEST (TREES)
PHASE III

SCALE:
1"=1000'
DATE:
SEPT 2023

digital engineering
527 W. ESPLANADE AVE., STE. 200
KENNER, LA 70065 • PH. (504) 468-6129
1080 W. CAUSEWAY APPROACH
MANDERLIE, LA 70471



EXHIBIT NO.

Louisiana Airport Construction and Development Priority Program

FISCAL YEAR 202-2026

Project Application

Airport Sponsor:	St. Tammany Parish Government
Airport:	St. Tammany Regional Airport
No. and Street/P.O. Box:	21454 Koop Drive
City, State, Zip Code:	Mandeville, LA 70471

<u>PROJECT TITLE/DESCRIPTION:</u>	<u>Funding Year Requested:</u>
Removal of Transition Surface Obstruction (Trees) Southwest	2027

PROJECT SCOPE & JUSTIFICATION:

The transition surface is being penetrated on the southwest by trees (Approximately 15 acres). It is necessary to remove these trees in order to mitigate the hazard to the transition surface and to account for the PAPIs installation in the future.

Estimated Project Cost:
(If applicable, attach a detailed construction cost estimate)

Classification	Estimated Cost
Administrative Expenses	
Land Acquisition Cost	
Engineering Fees	\$ 30,000.00
Survey	
Geotechnical	
Estimated Construction Cost	\$ 192,500.00
Construction Inspection	\$ 12,000.00
Construction Administration Fees	\$ 10,000.00
Construction Testing	
Equipment Purchase Cost	
Other: (Implementation Services)	
Other: (define)	
Total Estimated Project Cost	\$ 244,500.00

Funding Sources:

Source	% Contribution	Funds
Federal Funds	0%	
State Funds	100%	\$ 244,500.00
Local Contribution	0%	
Other: (define)	0%	
Total Estimated Project Cost		\$ 244,500.00

Attach the following: (as identified in Louisiana Administrative Code Title 70, Part IX §307 and §315)

Sketch of Project(s) on the airport's approved Airport Layout Plan

Any additional information necessary for prioritization, ie. Detailed Construction Cost Estimate, Resolution for Local Funds Contribution, Additional Documentation providing Justification for the Project, Environmental Clearance Documentation

OPINION OF PROBABLE PROJECT COST

ST. TAMMANY PARISH GOVERNMENT

PO BOX 628

COVINGTON, LA 70434

ST. TAMMANY REGIONAL AIRPORT

LAND ACQUISITION/ TRANSITION SURFACE

OBSTRUCTION REMOVAL SOUTHWEST

LAND ACQUISITION/ TRANSITION SURFACE OBSTRUCTION REMOVAL (SOUTHWEST)

<i>TRANSITION SURFACE OBSTRUCTION REMOVAL PHASE III A (SOUTHWEST)</i>	<i>ACRES</i>			
LAND PURCHASE	15	\$ 15,000.00	\$	225,000.00
PROFESSIONAL SERVICES			\$	30,000.00
TOTAL ESTIMATED ACQUISITION COSTS		\$		255,000.00

TRANSITION SURFACE OBSTRUCTION REMOVAL (SOUTHWEST) CONSTRUCTION

REMOVAL OF TREES (SOUTHWEST)	ACRES	15	\$ 7,500.00	\$	112,500.00
MOBILIZATION	LUMP SUM	1	\$ 30,000.00	\$	30,000.00
CONSTRUCITON ACCESS	LUMP SUM	1	\$ 50,000.00	\$	50,000.00
SUBTOTAL (CONSTRUCTION)		\$			192,500.00

ENGINEERING				\$	30,000.00
CONSTRUCTION ADMINISTRATION				\$	10,000.00
RESIDENT INSPECTION				\$	12,000.00
SUBTOTAL (PROFESSIONAL SERVICES)		\$			52,000.00

TOTAL OBSTRUCTION REMOVAL (SOUTHWEST) CONSTRUCTION

\$ 244,500.00

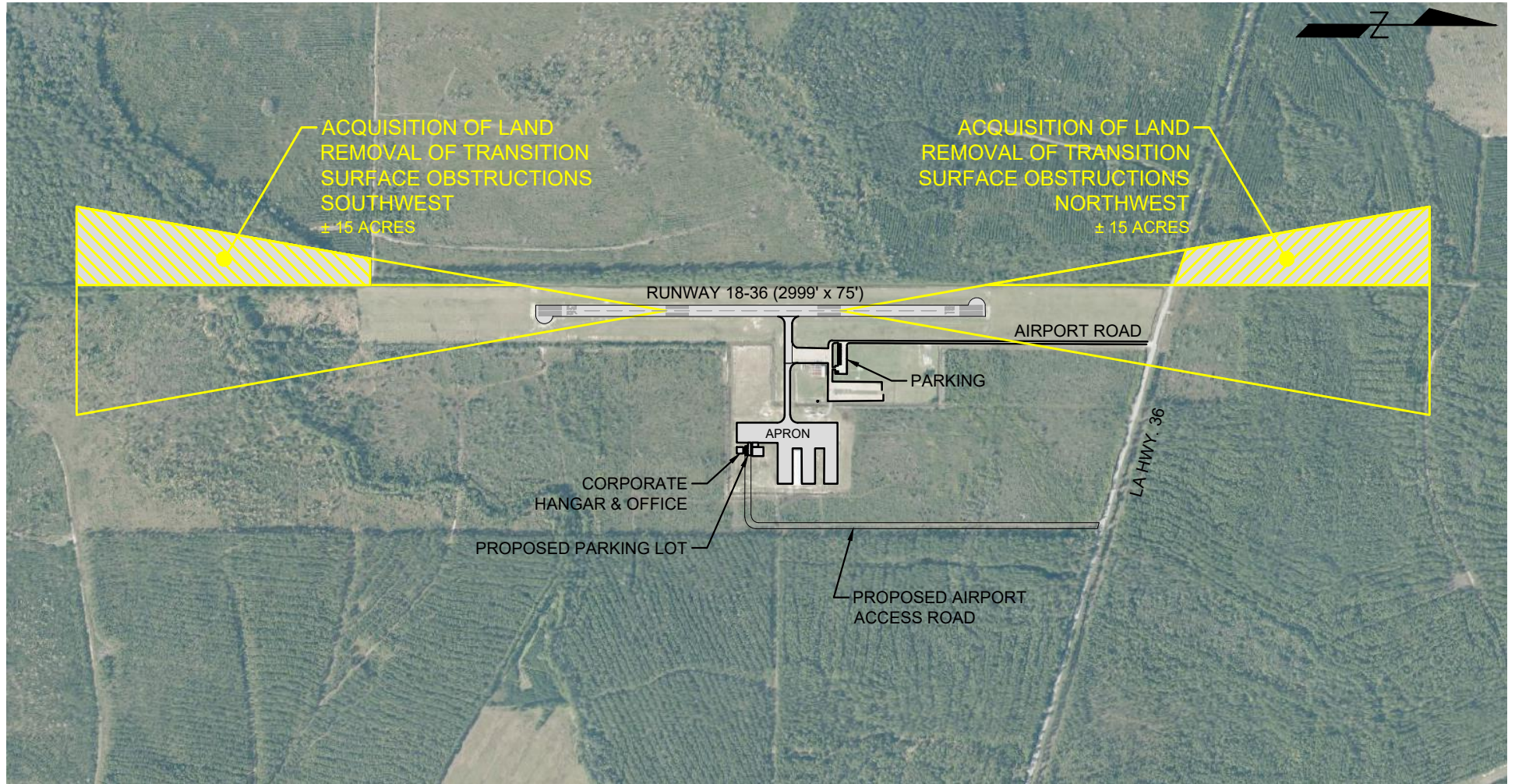

ST. TAMMANY
REGIONAL AIRPORT (L31)

LAND ACQUISITION / TRANSITION
SURFACE OBSTRUCTION REMOVAL

SCALE:
1"=1000'
DATE:
SEPT 2023

**digital
engineering**
527 W. ESPLANADE AVE., STE. 200
KENNER, LA 70065 • PH. (504) 468-6129
1080 W. CAUSEWAY APPROACH
MANDERLILLE, LA 70471



EXHIBIT NO.

Louisiana Airport Construction and Development Priority Program

FISCAL YEAR 2025-2026

Project Application

Airport Sponsor:	St. Tammany Parish Government
Airport:	St. Tammany Regional Airport
No. and Street/P.O. Box:	21454 Koop Drive
City, State, Zip Code:	Mandeville, LA 70471

<u>PROJECT TITLE/DESCRIPTION:</u>	<u>Funding Year Requested:</u>
Runway 18/36 Extension (Phases I-III)	2028-2029

PROJECT SCOPE & JUSTIFICATION:

This project will begin a multi-year phased project to extend the existing runway to 4200' x 75' with a 200' displacement on Runway 18. The objective of this phase is to provide the design and phase development to accomplish the overall runway goal. The Airport continues to have a growing need from the community and aircraft users requiring a runway length of 4,000 ft. The proposed project would utilize a flexible pavement section and designed for the critical aircraft. The project would also include installation of edge lighting and required airfield signage. The objective of this phase is to provide the design and mitigation of wetlands.

Estimated Project Cost:
(If applicable, attach a detailed construction cost estimate)

Classification	Estimated Cost
Administrative Expenses	\$ 10,000.00
Land Acquisition Cost	
Engineering Fees	\$ 230,000.00
Survey	\$ 50,000.00
Geotechnical	\$ 25,000.00
Estimated Construction Cost	\$ 4,180,957.00
Construction Inspection	\$ 200,000.00
Construction Administration Fees	\$ 95,300.00
Construction Testing	\$ 30,000.00
Other: (Implementation Services)	\$ 30,000.00
Other: (Wetlands Mitigation)	\$ 450,000.00
Other: (Environmental Assessment and Permitting)	\$ 200,000.00
Total Estimated Project Cost	\$ 5,501,257.00

Funding Sources:

Source	% Contribution	Funds
Federal Funds	90%	\$ 4,951,131.00
State Funds	10%	\$ 550,126.00
Local Contribution	0%	
Other: (define)	0%	
Total Estimated Project Cost		\$ 5,501,257.00

Attach the following: (as identified in Louisiana Administrative Code Title 70, Part IX §307 and §315)

Sketch of Project(s) on the airport's approved Airport Layout Plan
Any additional information necessary for prioritization, ie. Detailed Construction Cost Estimate, Resolution for Local Funds Contribution, Additional Documentation providing Justification for the Project, Environmental Clearance Documentation

May 2021 - DOTD Aviation Division (88)

OPINION OF PROBABLE PROJECT COST

ST. TAMMANY PARISH GOVERNMENT
PO BOX 628
COVINGTON, LA 70434

ST. TAMMANY REGIONAL AIRPORT
RUNWAY 13/36 EXTENSION

RUNWAY 18/36 RUNWAY REHABILITATION - SUMMARY OF ESTIMATED CONSTRUCTION COSTS					
REF NO.	ITEM DESCRIPTION	UNIT OF MEASURE	QUANTITY	UNIT PRICE	UNIT PRICE EXTENSION
105	MOBILIZATION	LUMP	1	\$ 235,000.00	\$ 235,000.00
P-151-4.3	GRUBBING	ACRE	21	\$ 6,000.00	\$ 126,000.00
P-152-4.1	UNCLASSIFIED EXCAVATION	CUYD	25,000	\$ 20.00	\$ 500,000.00
P-152-4.3	MUCK EXCAVATION	CUYD	4,500	\$ 25.00	\$ 112,500.00
P-152-4.5	BORROW EXCAVATION	CUYD	50000	\$ 27.00	\$ 1,350,000.00
P-154-5.1	SUBBASE COURSE	CUYD	3450	\$ 35.00	\$ 120,750.00
P-155-8.1	LIME TREATED SUBGRADE	SQYD	10300	\$ 6.00	\$ 61,800.00
P-155-8.2	LIME TREATED SUBGRADE	TON	114	\$ 250.00	\$ 28,500.00
P-156-5.1	TEMPORARY SEEDING	ACRE	12	\$ 1,000.00	\$ 12,000.00
P-156-5.3	TEMPORARY BAILED HAY SEDIMENT CHECK DAM	EACH	12	\$ 250.00	\$ 3,000.00
P-156-5.4	TEMPORARY SILT FENCING	LNFT	2700	\$ 3.50	\$ 9,450.00
P-209-5.1	CRUSHED AGGREGATE BASE COURSE (10" THICK)	SQYD	10300	\$ 35.00	\$ 360,500.00
P-401-8.1A	BITUMINOUS SURFACE COURSE	TON	2300	\$ 150.00	\$ 345,000.00
P-602-5.1	BITUMINOUS PRIME COAT	GAL	3900	\$ 5.00	\$ 19,500.00
P-603-5.1	BITUMINOUS TACK COAT	GAL	1000	\$ 5.00	\$ 5,000.00
P-620-5.1-1	RUNWAY AND TAXIWAY PAINTING	SQFT	12000	\$ 2.00	\$ 24,000.00
P-620-5.1-2	REFLECTIVE MEDIA	POUND	1020	\$ 4.00	\$ 4,080.00
T-901-5.1	HYDO SEEDING	ACRE	24	\$ 1,800.00	\$ 43,200.00
D-751	DRAINAGE STRUCTURES	LUMP	1	\$ 75,000.00	\$ 75,000.00
L-108-5.3A	UNDERGROUND CABLE #8 AWG 5 KV, INSTALLED IN DUCT OR CONDUIT	LNFT	7000	\$ 3.00	\$ 21,000.00
L-108-5.3B	UNDERGROUND CABLE 2 CONDUCTOR #14 AG TWISTED PAIR WITH GROUND, INSTALLED IN DUCT OR CONDUIT	LNFT	200	\$ 1.20	\$ 240.00
L-108-5.4	BARE COUNTERPOISE WIRE, INSTALLED IN TRENCH, INCLUDING GROUND RODS AND CONNECTORS	LNFT	3000	\$ 5.00	\$ 15,000.00
L-110-5.1	CONDUIT 2" SCH 40 PVC, DIRECT BURIED	LNFT	4700	\$ 11.00	\$ 51,700.00
L-110-5.4	TYPE I QUAZITE JUNCTION BOX	EACH	4	\$ 4,000.00	\$ 16,000.00
L-110-5.5	TYPE II L-867D JUNCTION BOX	EACH	4	\$ 3,000.00	\$ 12,000.00
L-125-5.1B	MEDIUM INTENSITY ELEVATED BASE MOUNTED RUNWAY EDGE LIGHT (L-861-Q WITH 45 WATT QUARTZ LAMP)	EACH	14	\$ 2,200.00	\$ 30,800.00
L-125-5.1C	MEDIUM INTENSITY ELEVATED BASE MOUNTED RUNWAY THRESHOLD LIGHT (L-861-Q WITH 45 WATT QUARTZ LAMP)	EACH	8	\$ 2,200.00	\$ 17,600.00
L-125-5.1D	RELOCATE PRECISION APPROACH PATH INDICATOR (PAPI-2) WITH CONCRETE PAD	EACH	2	\$ 20,000.00	\$ 40,000.00
L-125-5.1E	RELOCATE RUNWAY END IDENTIFIER LIGHTS (REILS) WITH CONCRETE PAD	EACH	2	\$ 9,000.00	\$ 18,000.00
L-125-5.1F	REMOVAL OF BASE MOUNTED LIGHTING FIXTURES AND CONCRETE PADS	EACH	8	\$ 800.00	\$ 6,400.00
S-1001	GEOTEXTILE FABRIC	SQYD	10300	\$ 3.50	\$ 36,050.00
S-1002	CONSTRUCTION HAUL ROAD	LNFT	700	\$ 120.00	\$ 84,000.00
S-1004	SPLICE AND REMOVE OR RECONNECT 2" CONDUIT	EACH	4	\$ 1,200.00	\$ 4,800.00
S-1005	TEMPORARY RUNWAY PAINTING	LUMP	1	\$ 12,000.00	\$ 12,000.00

SUB-TOTAL ESTIMATED CONSTRUCTION COST \$ 3,800,870.00

CONSTRUCTION CONTINGENCY (10%) \$ 380,087.00

TOTAL ESTIMATED CONSTRUCTION COST \$ 4,180,957.00

RESIDENT INSPECTION \$ 200,000.00

MATERIALS TESTING \$ 30,000.00

CONSTRUCTION ADMINISTRATION \$ 95,300.00

TOTAL CONSTRUCTION \$ 4,506,257.00

ENVIRONMENTAL ASSESSMENT AND PERMITTING \$ 200,000.00

ADMINISTRATION \$ 10,000.00

ENGINEERING GRANT ADMINISTRATION (DESIGN & CONSTRUCTION)	\$	30,000.00
ENGINEERING FEE & BIDDING	\$	230,000.00
SURVEYING	\$	50,000.00
GEOTECHNICAL INVESTIGATIONS	\$	25,000.00
TOTAL ENGINEERING	\$	335,000.00
WETLANDS MITIGATION	\$	450,000.00
TOTAL ESTIMATED PROJECT COST		\$ 5,501,257.00

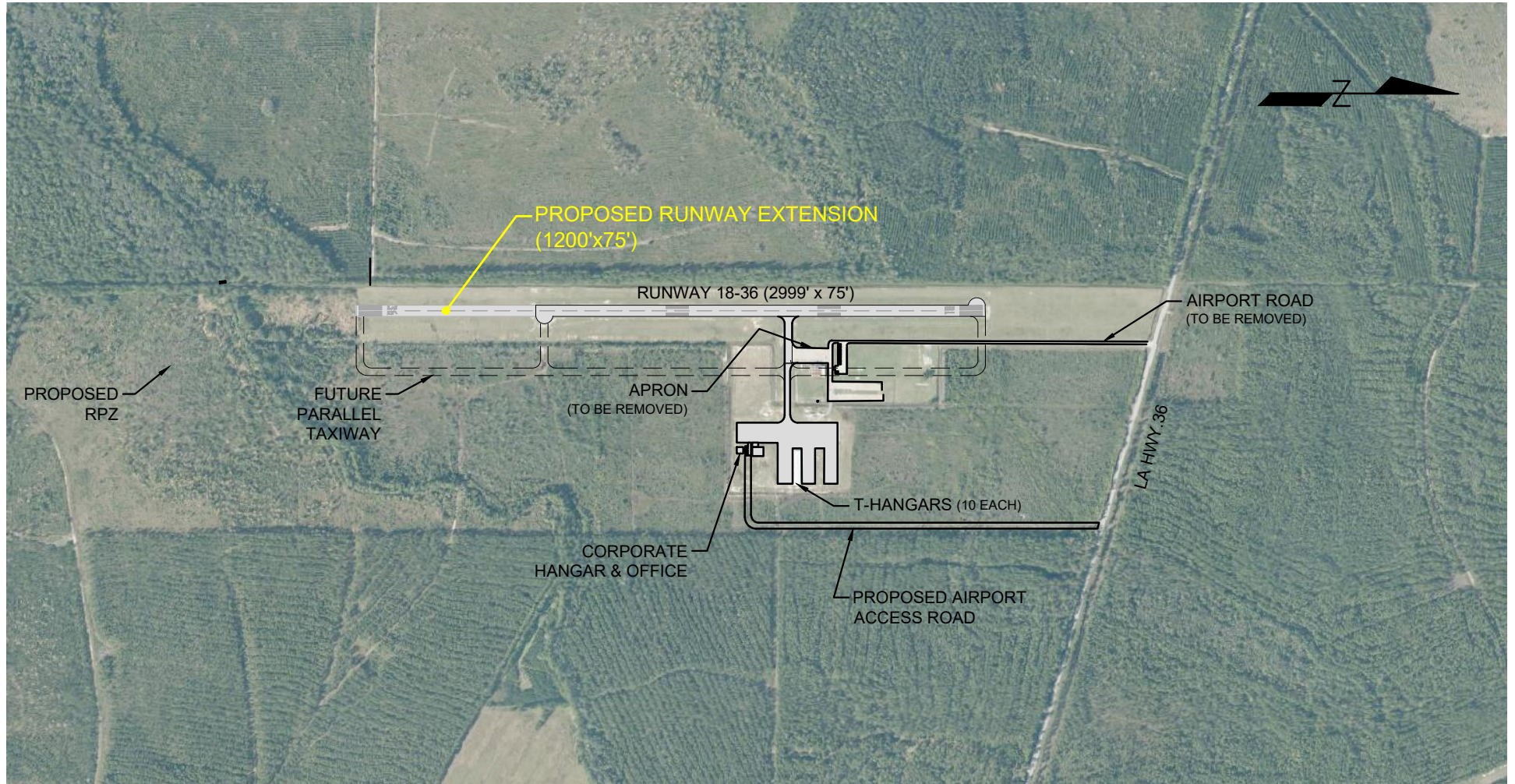

ST. TAMMANY
REGIONAL AIRPORT (L31)

RUNWAY 18-36 EXTENSION
(1200' X 75')

SCALE:
1"=1000'
DATE:
AUGUST 2023

digital engineering
 527 W. ESPLANADE AVE., STE. 200
 KENNER, LA 70065 • PH. (504) 468-6129
 1080 W. CAUSEWAY APPROACH
 MANDEVILLE, LA 70471



EXHIBIT NO.

Louisiana Airport Construction and Development Priority Program

FISCAL YEAR 2025-2026

Project Application

Airport Sponsor: Airport: No. and Street/P.O. Box: City, State, Zip Code:	St. Tammany Parish Government St. Tammany Regional Airport 21454 Koop Drive Mandeville, LA 70471
PROJECT TITLE/DESCRIPTION: Installation of Precision Approach Path Indicator (PAPI)	Funding Year Requested: 2028

PROJECT SCOPE & JUSTIFICATION:

The installation of PAPIs will enhance the safety of pilots landing at the St. Tammany Regional Airport. The PAPIs will complete the NAVAIDS and lighting system constructed in recent years.

Estimated Project Cost:
 (If applicable, attach a detailed construction cost estimate)

Classification	Estimated Cost
Administrative Expenses	\$ 2,000.00
Land Acquisition Cost	
Engineering Fees	\$ 20,000.00
Survey	
Geotechnical	
Estimated Construction Cost	\$ 200,000.00
Construction Inspection	\$ 8,000.00
Construction Administration Fees	\$ 8,000.00
Construction Testing	
Equipment Purchase Cost	
Other: (Flight Check)	\$ 12,000.00
Other:	
Total Estimated Project Cost	\$ 250,000.00

Funding Sources:

Source	% Contribution	Funds
Federal Funds	90%	\$ 225,000.00
State Funds	10%	\$ 25,000.00
Local Contribution	0%	
Other: (define)	0%	
Total Estimated Project Cost		\$ 250,000.00

Attach the following: (as identified in Louisiana Administrative Code Title 70, Part IX §307 and §315)

Sketch of Project(s) on the airport's approved Airport Layout Plan

Any additional information necessary for prioritization, ie. Detailed Construction Cost Estimate, Resolution for Local Funds Contribution, Additional Documentation providing Justification for the Project, Environmental Clearance Documentation

OPINION OF PROBABLE PROJECT COST

ST. TAMMANY PARISH GOVERNMENT
PO BOX 628
COVINGTON, LA 70434

ST. TAMMANY REGIONAL AIRPORT
PAPI CONSTRUCTION

PAPI CONSTRUCTION					
REF NO.	ITEM DESCRIPTION	UNIT OF MEASURE	QUANTITY	UNIT PRICE	UNIT PRICE EXTENSION
	MOBILIZATION	LUMP	1	\$ 15,000.00	\$ 15,000.00
	PRECISION APPROACH PATH INDICATOR (PAPI-2)(3 LAMP) ALL IN PLACE	EACH	2	\$ 50,000.00	\$ 100,000.00
	#8 - 5KV CABLE L-824C, INSTALLED IN CONDUIT	LNFT	10,000	\$ 2.50	\$ 25,000.00
	REGULATOR	EACH	1	\$ 22,900.00	\$ 22,900.00
	SITE GRADING	LUMP	1	\$ 19,000.00	\$ 19,000.00
SUB-TOTAL ESTIMATED CONSTRUCTION COST					\$ 181,900.00
CONSTRUCTION CONTINGENCY (10%)					\$ 18,190.00
TOTAL ESTIMATED CONSTRUCTION COST					\$ 200,090.00
ADMINISTRATION					\$ 2,000.00
ENGINEERING FEES					\$ 20,000.00
INSPECTION					\$ 8,000.00
CONSTRUCTION ADMINISTRATION					\$ 8,000.00
FLIGHT CHECK					\$ 12,000.00
TOTAL ESTIMATED PROFESSIONAL SERVICES COST					\$ 48,000.00
TOTAL ESTIMATED PROJECT COST			\$	250,090.00	

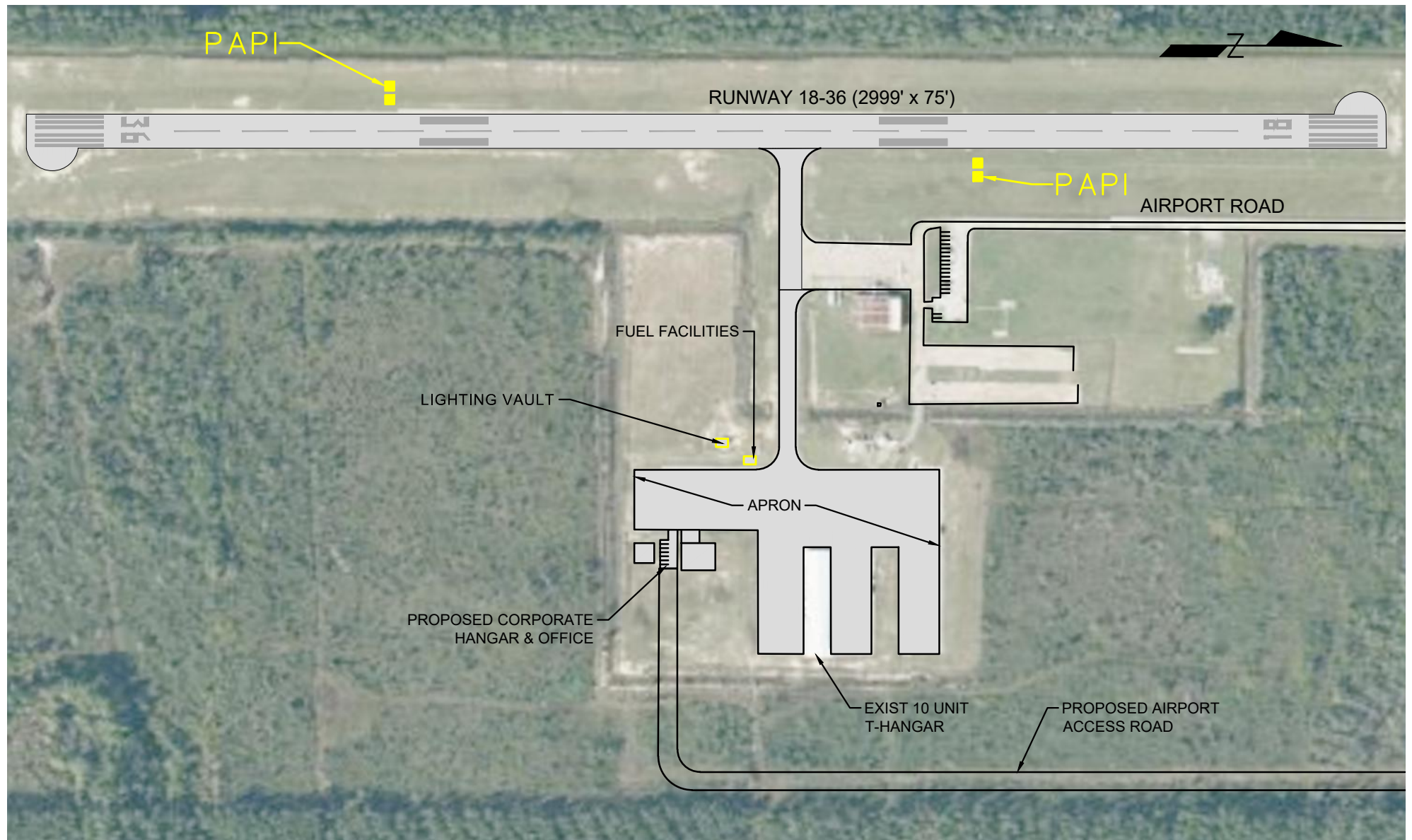

ST. TAMMANY
REGIONAL AIRPORT (L31)

PAPI CONSTRUCTION

SCALE:
1"=300'
DATE:
AUG. 2023

digital engineering
 527 W. ESPLANADE AVE., STE. 200
 KENNER, LA 70065 • PH. (504) 468-6129
 1080 W. CAUSEWAY APPROACH
 MANDEVILLE, LA 70471



EXHIBIT NO.

ATTACHMENT B

CONTRACT FOR PROFESSIONAL SERVICES

Contract No.: «txtMunisContractNum»

Be it known, that on this _____ day of _____, 202_, the Parish of St. Tammany, through the Office of the Parish President (hereinafter sometimes referred to as the "Parish") and «txtREQCompanyName», an entity qualified to do and doing business in this State and Parish (hereinafter referred to as "Provider") do hereby enter into this Contract for Professional Services under the following terms and conditions.

1. SCOPE OF SERVICES

Provider hereby agrees to furnish the following services:
«txtScopeSummary»

2. DOCUMENTS

- A. The Provider shall furnish sufficient sets of plans, specifications and Contract documents.
- B. All data collected by the Provider and all documents, notes, drawings, tracings, and files shall remain the property of the Parish except as otherwise provided herein. The Provider shall furnish to the Parish copies of any project documents requested by the Parish.
- C. The Parish shall furnish without charge all standard plans and specifications and any other information which the Parish now has in its files which may be of use to the Provider. Provider has the duty to and must confirm and verify all information contained therein.

- D.** The Provider shall use the most current version of the standard forms of documents adopted and specified by the Parish in the performance of the Contract, all as of the date of the signing of this Contract. Notwithstanding anything to the contrary in any other provision of this Contract, none of the Contract documents provided by the Parish are or will become the property of the Provider but shall remain the property of the Parish to the extent the Parish has a property interest therein.
- E.** Notwithstanding any Section hereinafter, there will be retention of all related records as follows:
- 1) All records, reports, documents and other material delivered or transmitted to Provider by Parish shall remain the property of Parish, and shall be returned by Provider to Parish, at Provider's expense, at termination or expiration of this Contract. All records, reports, documents, exhibits or other material related to this Contract and/or obtained or prepared by Provider in connection with the performance of the services contracted for herein shall become the property of Parish, and shall, upon request, be returned by Provider to Parish, at Provider's expense, at termination or expiration of this Contract.
 - 2) The Parish and Provider acknowledge and agree that the Parish has the right to review all records, reports, worksheets or any other material of either party related to this Contract. Provider further agrees that Provider will furnish to the Parish, upon request, copies of any and all records, reports, worksheets, bills, statements or any other material of Provider or Parish related to this Contract.
 - 3) Provider shall maintain all books, documents, papers, accounting records and other evidence pertaining to costs incurred and shall make such materials available at its offices at any reasonable time for inspection and copying by the Parish.

4) Provider shall retain all of its records and supporting documentation applicable to this Contract with the Parish for a period of three (3) years after termination of the Contract, except as follows:

- a. Records that are subject to audit findings shall be retained for three (3) years after such findings have been resolved.
- b. All such records and supporting documentation shall be made readily available, upon request, for inspection, copying or audit by representatives of the Parish. In the event the Provider goes out of existence, it shall turn over to the Parish all of its records relating to this Contract to be retained by the Parish for the required period of time.

F. In the event there is re-use of any documents created by Provider, Provider invokes the protections afforded it as per La. Revised Statute R.S. 38:2317.

G. All of Provider's pre-existing or proprietary computer programs, software, information, standard details or material developed by Provider outside of this agreement shall remain the exclusive property of the Provider.

3. PAYMENT OF ALL FEES AND ALL EXPENSES

This Section shall apply to all payments that may be due Provider by Parish. The Payment Schedule is set forth in Section I, above.

A. IF ON AN HOURLY BASIS:

- 1) Provider agrees to submit, at the end of each calendar month, a written and detailed itemization of all work performed listing time by date the work performed by hours with specific reference to the nature of the work performed (e.g., drafting of plans, review of files, etc.). All invoices submitted covering

services rendered on an hourly basis shall include time sheets showing actual hours worked by each individual delineated incrementally to the tenth of the hour, their name, classifications, and a detailed description of the work performed.

- 2) Unless otherwise authorized in writing, Provider will not be paid for research, or for photocopies at more than \$0.15 (fifteen cents) per copy for copies less than 11" x 17" and copies larger than 11" x 17" shall be charged on a reasonable basis.
- 3) There shall be no fees charged by nor paid to Provider for consultation with the Parish, secretarial time, attendance at public meetings, and/or travel time for consultation with the Parish, unless specifically provided for in the Scope of Work to be performed, without the express written pre-approval of the Parish.
- 4) Invoices for services shall be submitted by Provider to the Director of the Department within the Parish issuing the work for review and approval.
 - (a) All invoices must indicate the Parish Purchase Order Number and Work Order Number.
 - (b) All billings by Provider for services rendered shall be submitted in writing.
 - (c) Provider shall be reimbursed for reasonable out-of-pocket expenses. Any out-of-pocket expense in excess of \$250.00 shall be pre-approved by the Parish. Failure by Provider to obtain pre-approval from the Parish of expenditures in excess of \$250.00 shall constitute grounds for denial of payment for that expense.
 - (d) Out of state or parish travel time is billable as services only and specifically at the direction and convenience of the Parish, if it is

performed during normal working hours, and if it does not cause service charges for the day to exceed eight hours. Such travel time must be pre-approved, in writing, by the Parish.

(e) Provider hereby agrees that it shall be solely responsible for the payment of all applicable local, state and, federal taxes on the funds it receives under this Contract.

- 5) The Parish agrees to make payment to Provider for services upon receipt and approval of each invoice. The Parish will pay Provider the amount due and payable within thirty (30) days of receipt, unless a conflict results in a delay of payment. Upon receipt of each invoice, the Parish shall have the right and opportunity to review, confirm or otherwise determine the accuracy of each invoice and performance of service. In the event that the Parish disputes or otherwise may question the accuracy of each invoice or quality of all work performed in connection with an invoice, the Parish may withhold full or partial payment of any invoice until a successful and satisfactory resolution can be reached between the Parties. Parish agrees to not unreasonably withhold payments of any invoice.
- 6) Other than the fee schedule herein, there will be absolutely no additional fees due Provider to cover its overhead costs, general expenses, capital expenses, expenses for principal/branch/ field offices, employees' salaries, direct and indirect costs, additional costs or profit of any nature whatsoever in excess of the previously agreed hourly rate.

B. IF ON A LUMP SUM BASIS:

Where there is payment based upon a lump sum fee for all required for this project, the Parish shall pay the Provider a lump sum fee at the conclusion of the project and

acceptance by the Parish, unless other terms are negotiated and agreed upon by both Parties in the Scope.

C. IF ON OTHER BASIS

If there is any other payment method, other than hourly or lump sum, the terms shall be specified in Section 1 (Scope of Services) above.

4. NON-ASSIGNABILITY

Provider shall not assign nor transfer any interest in this Contract (whether by assignment or novation) without prior written consent of the Parish. Failure to obtain the prior written consent of the Parish may be grounds for termination of this Contract. Claims for money due or to become due to the Provider from the Parish under this Contract may be assigned to a bank, trust company, or other financial institution without such prior written consent. Notice of any such assignment or transfer shall be furnished promptly to the Parish.

5. BUDGET LIMITATION

- A.** The Parish shall determine the budget for this project, and the Parish shall advise the Provider of the budget limitation in writing. The Provider shall use its best judgment and expertise to design this project within the proposed budget. Any subsequent budget revisions shall be confirmed in writing.
- B.** It is the responsibility of the Provider to advise the Parish in advance if Contract funds or Contract terms may be insufficient to complete Contract objectives. Provider understands and specifically warrants that it assumes the sole responsibility to advise the Parish in advance if Contract funds or Contract terms may be insufficient to complete Contract objectives. In providing opinions of probable construction cost, the Parish understands that the Provider has no control over costs and price of labor, equipment or materials or over the general Provider's method of pricing, and that the

opinion of probable costs provided herein are made on the basis of the Provider's qualifications and experience.

- C. The continuation of this Contract is contingent upon the appropriation of funds by the Parish to fulfill the requirements of the Contract. If the Parish fails to appropriate sufficient monies to provide for the continuation of this or any other related Contract, or if such appropriation is reduced by the veto of Parish President by any means provided in the appropriations Ordinance to prevent the total appropriation for the year from exceeding revenues for that year, or for any other lawful purpose, and the effect of such reduction is to provide insufficient monies for the continuation of the Contract, the Contract shall terminate on the date of the beginning of the first fiscal year for which funds are not appropriated.

6. NOTICE TO PROCEED

The Parish, or a Department Director, shall issue the Provider a Notice to Proceed in writing. This notice shall include the Work Order Number, Purchase Order Number, and instructions to undertake the services stated herein. The Provider shall commence the services within ten (10) days after receipt of such notification, unless a shorter time period has been provided in the scope of services, or in emergency situations. The work necessary for the completion of each task shall be completed promptly following the Provider's receipt of the Notice to Proceed. If the Parish desires to divide the Project into various parts, a Notice to Proceed shall be issued for each part, and the Parish and the Provider shall mutually agree upon the period of time within which services for each part of the Project shall be performed. The Provider will be given time extensions for delays beyond its control, or for those delays caused by tardy approvals of work in progress by various official agencies, but no additional compensation shall be allowed or due Provider for such delays caused by the Provider.

7. INSURANCE

The Provider shall secure and maintain at its expense such insurance as may be required by the attached “Insurance Requirements”. It is specifically understood that this agreement shall not be effective until such time as all insurance requirements are met by the Provider and approved by the Parish.

8. OTHER TERMS AND CONDITIONS

- A.** The Provider shall, at all times during the term of this Contract, maintain valid Louisiana licenses and commissions as are customarily required of such a Provider, including but not limited to those that may be required by this State and/or Parish. The Provider agrees to renew and or keep current all licenses and commissions herein. The Provider agrees to maintain a copy of all such licenses or commissions on file at all time and make same available for review as may be reasonably requested by the Parish of St. Tammany.
- B.** The professional and technical adequacy and accuracy of designs, drawings, specifications, documents, and other work products furnished under this Contract will be conducted in a manner consistent with that level of care and skill ordinarily exercised by members of the profession in St. Tammany Parish. In the event the Parish must have work performed on a construction Contract via a Change Order resulting from an error or omission by the Provider, the Provider shall provide, at no cost to the Parish, all professional services attributable to that Change Order. This is in addition to Parish’s right to recover from Provider any damages for its errors and omissions.
- C.** Provider shall fully indemnify and hold harmless the Parish, without limitation, for any and all injury, death, damage, loss, destruction, damages, costs, fines, penalties, judgments, forfeitures, assessments, expenses (including attorney fees), obligations, and other liabilities of every name and description, which may occur or in any way arise out of any act or omission of Provider, its owners, agents, employees, partners

or subcontractors. The Provider shall not indemnify for the portion of any loss or damage arising from the Parish's act or failure to act.

- D. Provider shall be liable without limitation to the Parish for any and all injury, death, damage, loss, destruction, damages, costs, fines, penalties, judgments, forfeitures, assessments, expenses (including attorney fees), obligations, and other liabilities of every name and description, which may occur or in any way arise out of any act or omission of Provider, its owners, agents, employees, partners or subcontractors.
- E. Upon notice of any claim, demand, suit, or cause of action against the Parish, alleged to arise out of or be related to this Contract, Provider shall investigate, handle, respond to, provide defense for, and defend at its sole expense, even if the claim, demand, suit, or cause of action is groundless, false, or fraudulent. The Parish may, but is not required to, consult with or assist the Provider, but this assistance shall not affect the Contractor's obligations, duties, and responsibilities under this section. Provider shall obtain the Parish's written consent before entering into any settlement or dismissal.
- F. It is understood and agreed that neither party can foresee the exigencies beyond the control of each party which arise by reason of an Act of God or force majeure; therefore, neither party shall be liable for any delay or failure in performance beyond its control resulting from an Act of God or force majeure. The Parish shall determine whether a delay or failure results from an Act of God or force majeure based on its review of all facts and circumstances. The parties shall use reasonable efforts, including but not limited to, use of continuation of operations plans (COOP), business continuity plans, and disaster recovery plans, to eliminate or minimize the effect of such events upon the performance of their respective duties under this Contract.
- G. Provider shall fully indemnify and hold harmless the Parish, without limitation, from and against damages, costs, fines, penalties, judgments, forfeitures, assessments, expenses (including attorney fees), obligations, and other liabilities in any action for infringement of any intellectual property right, including but not limited to, trademark, trade-secret, copyright, and patent rights.

When a dispute or claim arises relative to a real or anticipated infringement, the Provider, at its sole expense, shall submit information and documentation, including formal patent attorney opinions, as required by the Parish.

If the use of the product, material, service, or any component thereof is enjoined for any reason or if the Provider believes that it may be enjoined, Provider, while ensuring appropriate migration and implementation, data integrity, and minimal delays of performance, shall at its sole expense and in the following order of precedence: (i) obtain for the Parish the right to continue using such product, material, service, or component thereof; (ii) modify the product, material, service, or component thereof so that it becomes a non-infringing product, material, or service of at least equal quality and performance; (iii) replace the product, material, service, or component thereof so that it becomes a non-infringing product, material, or service of at least equal quality and performance; or, (iv) provide the Parish monetary compensation for all payments made under the Contract related to the infringing product, material, service, or component, plus for all costs incurred to procure and implement a non-infringing product, material, or service of at least equal quality and performance. Until this obligation has been satisfied, the Provider remains in default.

The Provider shall not be obligated to indemnify that portion of a claim or dispute based upon the Parish's unauthorized: i) modification or alteration of the product, material or service; ii) use of the product, material or service in combination with other products not furnished by Provider; or, iii) use of the product, material or service in other than the specified operating conditions and environment.

- H.** This Contract shall be binding upon the successors and assigns for the Parties hereto.
- I.** This Contract represents the entire Contract between Parish and Provider.
- J.** This Contract is made under the Laws of the State of Louisiana, and for all purposes shall be interpreted in its entirety in accordance with the laws of said State. The

Provider hereby agrees and consents to the jurisdiction of the courts of the State of Louisiana over its person. The Parties hereto agree that the sole and exclusive venue for all lawsuits, claims, disputes, and other matters in question between the Parties to this Contract or any breach thereof shall be in the 22nd Judicial District Court for the Parish of St. Tammany, State of Louisiana. It is also understood and agreed that the laws and ordinances of St. Tammany shall apply.

- K.** In the event that the Provider modifies the Parish's Contract documents without the expressed prior written consent of the Parish, the Provider shall indemnify and hold harmless the Parish from any claims, lawsuits, or damages that arise out of or are attributable to the modification. This indemnification and hold harmless obligation shall include not only the damages suffered by the Parish but also all reasonable expenses including, but not limited to, any and all litigation or other dispute resolution costs and any and all professional fees incurred by the Parish as a result of the Provider's deviation from the Parish's Contract documents, or fees incurred by the Parish in establishing the right to indemnity pursuant to the provisions in this Contract.
- L.** Provider agrees to a covenant against contingent fees. Provider warrants that it has not employed or retained any company or person, other than a bona fide employee working solely for the Provider, to solicit or secure this Contract, and that it has not paid or agreed to pay any company or person, other than a bona fide employee working solely for the Provider, any fee, commission, percentage, brokerage fee, gifts, or any other consideration, contingent upon or resulting from the award or making of this Contract. For breach or violation of this warranty, the Parish shall have the right to annul this Contract without liability.
- M.** This Contract may be amended only by mutual written consent of the respective Parties.

- N.** Third Party Beneficiary: it is specifically agreed by and between the Parties to this Contract that no person or party is intended, deemed, considered, or construed to be a third party beneficiary of this Contract.
- O.** Neither party will be liable for failure to fulfill its obligations when due to causes beyond its reasonable control.
- P.** Any failure or delay by either party in exercising any right or remedy will not constitute a waiver of such right or remedy.
- Q.** Severability: if any provision or item in this Contract is held invalid or unenforceable for any reason, then such invalidity or unenforceability shall not affect other provisions or items of this Contract. In such event, the remaining portions shall be given full force and effect without the invalid provision or item, and to this end the provisions or items of this Contract are hereby declared severable.
- R.** It is specifically understood that the terms "agreement" and "Contract" may be used interchangeably. It is specifically understood that the terms "Parish", "Director" and "Parish" and "the Parish of St. Tammany" may be used interchangeably.
- S.** Conflict of Interest: it is understood and agreed between the Parties hereto that Provider is not retained exclusively by the Parish but that the Parish may be retain other Providers during the term of this Contract. In the event of reasonably known conflicts of interest or potential conflicts of interest between the Parish and other Parties who have engaged Provider, the Provider agrees to make full disclosure of the same, and that they will take no action on behalf of any other client directly adverse to the Parish, nor will Provider take any action on behalf of the Parish directly adverse to any other client.
- T.** Provider warrants that Provider is qualified to perform the intended purposes of this agreement. In the event that Provider becomes not fit nor qualified for any reason

whatsoever, then Provider agrees to withdraw from work herein at no cost to the Parish. In the event that the Parish determines that Provider is not suited for Parish purposes or otherwise fails to represent Parish policies to the satisfaction of the Parish, then Provider agrees to withdraw from this agreement.

- U. Provider specifically agrees and understands that Provider shall not maintain or otherwise claim that it possesses any security interest in any aspect of the work that forms the basis of this agreement.
- V. Provider agrees to ensure that its personnel are, at all times, educated and trained, and further, that Provider and its personnel will perform all work and services as would a reasonably-related Provider in St. Tammany Parish.
- W. Provider agrees to perform all services in a workmanlike and professional manner. Provider recognizes and understands that time is of the essence. Provider agrees to perform and provide services in accordance with this agreement and all incorporated attachments.

9. TERMINATION, CANCELLATION, AND SUSPENSION

A. Termination

The term of this Contract shall be binding upon the Parties hereto until the work has been completed by the Provider and accepted by the Parish, and all payments required to be made to the Provider have been made. But, this Contract may be terminated upon thirty (30) days written notice under any or all of the following conditions:

- 1) By mutual agreement and consent of the Parties hereto;

- 2) By the Parish as a consequence of the failure of the Provider to comply with the terms, progress, or quality of the work in a satisfactory manner, proper allowances being made for circumstances beyond the control of the Provider;
- 3) By either party upon failure of the other party to fulfill its obligations as set forth in this Contract;
- 4) By the Parish with less than thirty (30) days' notice due to budgetary reductions and changes in funding priorities by the Parish;
- 5) In the event of the abandonment of the project by the Parish.

Upon termination, the Provider shall be paid for actual work performed prior to the Notice of Termination, either based upon the established hourly rate for services actually performed, or on a pro-rata share of the basic fee based upon the phase or percentage of work actually completed, depending on the type of compensation previously established under this Contract.

Upon Termination, the Provider shall deliver to the Parish all original documents, notes, drawings, tracings, computer files, and other files pertaining to this Contract or the Work performed, except for the Provider's personal and administrative files.

B. Cancellation

The continuation of this Contract is contingent upon the appropriation of funds to fulfill the requirements of the Contract by the Parish. If the Parish fails to appropriate sufficient monies to provide for the continuation of this or any other Contract, or if such appropriation is reduced by the veto of Parish President by any means provided in the appropriations Ordinance to prevent the total appropriation for the year from exceeding revenues for that year, or for any other lawful purpose, and the effect of such reduction is to provide insufficient monies for the continuation of the Contract, the Contract shall terminate on the date of the beginning of the first fiscal year for which funds are not

appropriated. It is understood and agreed that paragraph (9)(C) below may preempt this paragraph, all at the exclusive and unilateral option of the Parish.

C. Suspension

Should the Parish desire to suspend the work, but not definitely terminate the Contract, the Parish shall supply the Provider with thirty (30) days' notice. The Parish will also supply Provider thirty (30) days' notice that the work is to be reinstated and resumed in full force. Provider shall receive no additional compensation during the suspension period. The Parties may revisit the terms of this Contract during the suspension period. The suspension shall not exceed six (6) months, unless mutually agreed upon between the Parties.

D. Default of Provider

Failure to complete or deliver within the time specified or to provide the services as specified in the bid or response will constitute a default and may cause cancellation of the contract. Where the Parish has determined the Provider to be in default. The Parish reserves the right to purchase any or all products or services covered by the contract on the open market and to charge the Provider with the cost in excess of the contract price. Until such assessed charges have been paid, no subsequent bid or response from the defaulting Provider will be considered.

E. In the event of a default and/or breach of this agreement and this matter is forwarded to legal counsel, then the prevailing party may be entitled to collect a reasonable attorney fees and all costs associated therewith whether or not litigation is initiated. Attorney fees shall be based upon the current, reasonable prevailing rate for counsel in the private sector. The Parties agree to be responsible for such attorney fees, together for all with legal interest from date of agreement breach, plus all costs of collection.

F. Termination or cancellation of this agreement will not affect any rights or duties arising under any term or condition herein.

As to the filing of voluntary or involuntary bankruptcy by Provider, Provider agrees that if any execution or legal process is levied upon its interest in this Contract, or if any liens or privileges are filed against its interest, or if a petition in bankruptcy is filed against it, or if it is adjudicated bankrupt in involuntary proceedings, or if it should breach this Contract in any material respect, the Parish shall have the right, at its unilateral option, to immediately cancel and terminate this Contract. In the event that Provider is placed in any chapter of bankruptcy, voluntarily or involuntarily, or otherwise triggers any provision of the preceding sentence herein, it is understood and agreed that all materials, goods and/or services provided shall be and remain the property of the Parish. All rights of Provider as to goods, wares, products, services, materials and the like supplied to Parish shall be deemed forfeited.

10. AUDITORS

Notwithstanding other Sections herein, Provider shall maintain all records for a period of three years after the date of final payment under this Contract. It is hereby agreed that the Parish Department of Finance or its designated auditor shall have the sole, unilateral and exclusive option of auditing all accounts of Provider which relate to this Contract. Such audit may be commenced at any reasonable time. Provider agrees not to delay, retard, interrupt or unduly interfere with commencement and completion of such an audit. If in the exclusive and unilateral opinion of the Parish that Provider delays, retards, interferes with or otherwise interrupts such an audit, the Parish may seek such relief as per law. In such an event, Provider agrees to be liable for all reasonable attorney fees, costs of auditors, court costs, and any other reasonably related expenses with such litigation.

11. TERM OF CONTRACT

- A.** The effective date of this agreement shall begin on the date of the Parish President's signature or acceptance of the Provider's insurance carrier, whichever occurs last. Notwithstanding the foregoing, in no event, shall this Contract be valid until it has been approved in writing by the Parish President or his designee.

B. This Professional Services Contract shall terminate as follows:

- 1) As per the terms and conditions of Paragraph 9 hereinabove, or;
- 2) As per operation of law, or;
- 3) As agreement between the Parties, or;
- 4) Upon the satisfactory completion of all services and obligations described herein, or;
- 5) As per the Parish Charter, under Section 5-06(B).

12. DISCRIMINATION CLAUSE

Provider agrees to comply with the Americans with Disabilities Act of 1990 and any current amendments thereto. All individuals shall have equal access to employment opportunities available to a similarly suited individual. Provider agrees not to discriminate in its employment practices, and will render services under this Contract without regard to race, color, religion, sex, national origin, veteran status, political affiliation, or disabilities. Any act of discrimination committed by Provider, or failure to comply with these statutory obligations when applicable shall be grounds for termination of this Contract. Provider agrees to abide by the requirements of all local, state, and/or federal law, including but not limited to the following: Title VI and VII of the Civil Rights Act of 1964, as amended by the Equal Opportunity Act of 1972, Federal Executive Order 11246, the Federal Rehabilitation Act of 1973, as amended, the Vietnam Era Veteran's Readjustment Assistance Act of 1974, Title IX of the Education Amendments of 1972, the Age Act of 1975, and the requirements of the Americans with Disabilities Act of 1990. Provider warrants and guarantees that it is an Equal Employment Opportunity employer. In all hiring or employment made possible by or resulting from this Contract, there shall not be any discrimination against any person because of race, color, religion, sex, national origin, disability, age or veterans status; and where applicable, affirmative action will be taken to ensure that Provider's employees are treated equally during employment without regard to their race, color, religion, sex, national origin, disability, age, political affiliation, disabilities or veteran status. This requirement shall apply to but not be limited to the following: employment upgrading, demotion, or transfer; recruitment or recruitment advertising; layoff or termination; rates of pay or other forms of compensation; and selection for training, including apprenticeship. All solicitations or advertisements for employees shall state that all applicants will receive

consideration for employment without regard to race, color, religion, sex, national origin, disability, age or veteran status.

13. INDEPENDENT Provider

- A.** While in the performance of services or carrying out obligations herein, the Provider shall be acting in the capacity of an independent Provider (as defined in LA R.S. 23:1021(7)), and not as an employee of the Parish. Nothing herein shall create a partnership between the Provider and the Parish. The Parish shall not be obliged to any person, firm or corporation for any obligations of the Provider arising from the performance of its services under this agreement. The Provider shall not be authorized to represent the Parish with respect to services being performed, dealings with other agencies, and administration of specifically related contracts, unless done so in writing by the Parish.
- B.** Provider hereby agrees to be responsible for payment of taxes from the funds thus received under this Contract. Provider agrees to be responsible for and to pay all applicable federal income taxes, federal social security tax (or self-employment tax in lieu thereof) and any other applicable federal or state unemployment taxes. Provider agrees to indemnify and hold the Parish harmless for any and all federal and/or state income tax liability, including taxes, interest and penalties, resulting from the Parish's treatment of Provider as independent Provider. Provider further agrees to reimburse Parish for any and all costs it incurs, including, but not limited to, accounting fees and legal fees, in defending itself against any such liability.
- C.** Provider acknowledges Exclusions of Workmen's Compensation and/or Unemployment Coverage.

14. NOTICES

All notices shall be by certified mail, return receipt requested, and sent to the following individuals at the following addresses. Changes of person and addresses are to be exchanged in a like manner:

Parish of St. Tammany: Office of the Parish President
P.O. Box 628
Covington, La. 70434
(985) 898-2700

Provider: «txtREQCompanyName»
«txtREQAddress»
«txtREQCity», «txtREQState», «txtREQZip»

15. RECORDATION OF CONTRACT

Provider authorizes Parish to deduct from any payment due herein costs and service fees for recordation of this Contract in full or an excerpt hereof, or any revisions or modifications thereof as required by law.

16. AUTHORITY TO ENTER CONTRACT

The undersigned representative of Provider warrants and personally guarantees that he/she has the requisite and necessary authority to enter and sign this Contract on behalf of the corporate entity, partnership, etc. The undersigned Parties warrant and represent that they each have the respective authority and permission to enter this Contract. In the event that Provider is a member of a corporation, partnership, LLC, LLP, or any other juridical entity, the Parish requires, as an additional provision, that Provider supplies a certified copy of a corporate resolution authorizing

the undersigned to enter and sign this Contract. Another option to fulfill this additional provision he/she can supply Louisiana Secretary of State Business filings confirming that he/she is a managing member of a corporation, partnership, L.L.C., L.L.P., or any other juridical entity which authorizes the undersigned to enter and sign this Contract.

This Contract is executed in **One (1)** original. IN TESTIMONY WHEREOF, they have executed this agreement, the date(s) written below.

WITNESSES:

Signature

Print Name

Signature

Print Name

PROVIDER:

Signature

Print Name

Title

Date

WITNESSES:

Signature

Print Name

Signature

Print Name

ST. TAMMANY PARISH GOVERNMENT:

Michael B. Cooper
Parish President

Date

APPROVED BY:

Assistant District Attorney
Civil Division

Date

Attachment C

ACKNOWLEDGMENT AND WAIVER

_____ (“Respondent”) hereby acknowledges that it has received Request for Qualifications No. _____ (“RFQ”), issued by the St. Tammany Parish Government, and has been advised that same is not subject to the Louisiana Public Bid Law or the Louisiana Procurement Code. As such, Respondent understands and acknowledges that it has not been granted and otherwise possesses no right to protest, contest, debate or otherwise call in question the processes, procedures, methodology or results of the RFQ or the selection of a Provider in connection therewith.

To the extent that the Respondent may otherwise have any such rights, Respondent herein waives all such rights to protest, contest, debate or otherwise call in question the processes, procedures, methodology or results of the RFQ or the selection of a Provider in connection therewith and agrees it will not file claims of any type or manner, in a court of law or otherwise, in any way related to same.

SIGNED, this _____ day of _____, 202__.

WITNESSES:

Respondent

Printed Name: _____

By: _____
(Signature of Authorized Representative)

Printed Name: _____

Printed Name: _____

Title: _____

STATE OF _____

PARISH/COUNTY OF _____

SWORN TO and subscribed before me, Notary, on this _____ day of _____, 202__.

NOTARY PUBLIC

My Commission Expires: _____



INSURANCE REQUIREMENTS*

Professional Services Project: St Tammany Regional Airport -
Eng Consulting SVCS

RFQ#:

25-1-4

*****IMPORTANT – PLEASE READ*****

Prior to submitting your quote or bid, it is recommended that you review these insurance requirements with your insurance broker/agent.

These requirements modify portions of the insurance language found in the General Conditions and/or Supplementary General Conditions; however, there is no intention to remove all sections pertaining to insurance requirements and limits set forth in the General Conditions and/or Supplementary General Conditions, only to amend and specify those items particular for this Project.

- A. The Provider shall secure and maintain at its expense such insurance that will protect it and St. Tammany Parish Government (the "Parish") from claims for bodily injury, death or property damage as well as from claims under the Workers' Compensation Acts that may arise from the performance of services under this agreement. All certificates of insurance shall be furnished to the Parish and provide thirty (30) days prior notice of cancellation to the Parish, in writing, on all of the required coverage.
- B. All policies shall provide for and certificates of insurance shall indicate the following:
1. Waiver of Subrogation: The Provider's insurers will have no right of recovery or subrogation against the Parish of St. Tammany, it being the intention of the parties that all insurance policy(ies) so affected shall protect both parties and be the primary coverage for any and all losses covered by the below described insurance.
 2. Additional Insured: St. Tammany Parish Government shall be named as Additional Insured with respect to general liability, automobile liability and excess liability coverages, as well as marine liability and pollution/environmental liability, when those coverages are required or necessary.
 3. Payment of Premiums: The insurance companies issuing the policy or policies will have no recourse against St. Tammany Parish Government for payment of any premiums or for assessments under any form of policy.
 4. Project Reference: The project(s) and location(s) shall be referenced in the Comment or Description of Operations section of the Certificate of Insurance (Project ##-###, or Bid # if applicable, Type of Work, Location).
- C. Coverage must be issued by insurance companies authorized to do business in the State of Louisiana. Companies must have an A.M. Best rating of no less than A-, Category VII. St. Tammany Parish Risk Management Department may waive this requirement only for Workers Compensation coverage at their discretion.

Provider shall secure and present proof of insurance on forms acceptable to St. Tammany Parish Government, Office of Risk Management no later than the time of submission of the Contract to the Parish. However, should any work performed under this Contract by or on behalf of Provider include exposures that are not covered by those insurance coverages, Provider is not relieved of its obligation to maintain appropriate levels and types of insurance necessary to protect itself, its agents and employees, its subcontractors, St. Tammany Parish Government (Owner), and all other interested third parties, from any and all claims for damage or injury in connection with the services performed or provided throughout the duration of this Project, as well as for any subsequent periods required under this Contract.

The insurance coverages checked (✓) below are those required for this Contract.



1. **Commercial General Liability*** insurance – **Occurrence Form** - with a Combined Single Limit for bodily injury and property damage of at least \$1,000,000 per Occurrence / \$2,000,000 General Aggregate and \$2,000,000 Products-Completed Operations. Contracts over \$1,000,000 may require higher limits. The insurance shall provide for and the certificate(s) of insurance shall indicate the following coverages:
- a) Premises - operations;
 - b) Broad form contractual liability;
 - c) Products and completed operations;
 - d) Personal/Advertising Injury.



2. **Business Automobile Liability*** insurance with a Combined Single Limit of \$1,000,000 per Occurrence for bodily injury and property damage, and shall include coverage for the following:
- a) Any auto;
- or**
- b) Owned autos; **and**
 - c) Hired autos; **and**
 - d) Non-owned autos.
- (If no owned vehicles, hired and non-owned may be acceptable, subject to the review and approval of St. Tammany Parish, Office of Risk Management.)



3. **Workers' Compensation/Employers Liability insurance*** - Workers' Compensation coverage as required by State law. Employers' liability limits shall be a minimum of \$1,000,000 each accident, \$1,000,000 each disease, \$1,000,000 disease policy aggregate. When water activities are expected to be performed in connection with this project, coverage under the USL&H Act, Jones Act and/or Maritime Employers Liability (MEL) must be included. **Coverage for owners, officers and/or partners in any way engaged in the Project shall be included in the policy.** The names of any excluded individual must be shown in the Description of Operations/Comments section of the Certificate.



4. **Pollution Liability and Environmental Liability*** insurance in the minimum amount of \$1,000,000 per occurrence / \$2,000,000 aggregate including full contractual liability and third party claims for bodily injury and/or property damage, for all such hazardous waste, pollutants and/or environmental exposures that may be affected by this project stemming from pollution/environmental incidents as a result of Contractor's operations.

If coverage is provided on a claims-made basis, the following conditions apply:

- 1) the retroactive date must be prior to or coinciding with the effective date of the Contract, or prior to the commencement of any services provided by the Contractor on behalf of the Parish, whichever is earlier; AND
- 2) continuous coverage must be provided to the Parish with the same retro date for 24 months following acceptance or termination of the Project by the Parish either by
 - a) continued renewal certificates **OR**
 - b) a 24 month Extended Reporting Period

*The Certificate must indicate whether the policy is written on an occurrence or claims-made basis and, if claims-made, the applicable retro date must be stated.



5. **Professional Liability/Errors and Omissions*** insurance in the sum of at least \$1,000,000 per claim / \$2,000,000 aggregate is required when work performed by Contractor or on behalf of Contractor includes professional or technical services including, but not limited to, construction administration and/or management, engineering services such as design, surveying, and/or inspection, technical services such as testing and laboratory analysis, and/or environmental assessments. An occurrence basis policy is preferred.

If coverage is provided on a claims-made basis, the following conditions apply:

- 1) the retroactive date must be prior to or coinciding with the effective date of the Contract, or prior to the commencement of any services provided by the Contractor on behalf of the Parish, whichever is earlier; AND
- 2) continuous coverage must be provided to the Parish with the same retro date for 24 months following acceptance or termination of the Project by the Parish either by
 - a) continued renewal certificates **OR**
 - b) a 24 month Extended Reporting Period

*The Certificate must indicate whether the policy is written on an occurrence or claims-made basis and, if claims-made, the applicable retro date must be stated.



6. **Marine Liability/Protection and Indemnity*** insurance is required for any and all vessel and/or marine operations in the minimum limits of \$1,000,000 per occurrence / \$2,000,000 per project general aggregate. The coverage shall include, but is not limited to, the basic coverages found in the Commercial General Liability insurance and coverage for third party liability

***Excess/Umbrella Liability** insurance may be provided to meet the limit requirements for any Liability coverage. For example: if the General Liability requirement is \$3,000,000 per occurrence, but the policy is only \$1,000,000 per occurrence, then the excess policy should be at least \$2,000,000 per occurrence thereby providing a combined per occurrence limit of \$3,000,000.)

- D. All policies of insurance shall meet the requirements of the Parish prior to the commencing of any work. The Parish has the right, but not the duty, to approve all insurance coverages prior to commencement of work. If any of the required policies are or become unsatisfactory to the Parish as to form or substance; or if a company issuing any policy is or becomes unsatisfactory to the Parish, the Provider shall promptly obtain a new policy, timely submit same to the Parish for approval, and submit a certificate thereof as provided above. The Parish agrees not to unreasonably withhold approval of any insurance carrier selected by Provider. In the event that Parish cannot agree or otherwise authorize a carrier, Provider shall have the option of selecting and submitting a new insurance carrier within 30 days of said notice by the Parish. In the event that the second submission is insufficient or is not approved, then the Parish shall have the unilateral opportunity to thereafter select a responsive and responsible insurance carrier all at the cost of Provider and thereafter deduct from Provider's fee the cost of such insurance.
- E. Provider shall maintain a current copy of all annual insurance policies and agrees to provide a certificate of insurance to the Parish on an annual basis or as may be reasonably requested for the term of the contract or any required Extended Reporting Period. Provider further shall ensure that all insurance policies are maintained in full force and effect throughout the duration of the Project and shall provide the Parish with annual renewal certificates of insurance evidencing continued coverage, without any prompting by the Parish.
- F. Provider shall maintain a current copy of all annual insurance policies and agrees to provide same to the Parish on an annual basis or as may be reasonably requested. Provider further shall ensure that all insurance policies are maintained in full force and effect throughout the duration of the Project and shall provide the Parish with annual renewal certificates of insurance evidencing continued coverage, without any prompting by the Parish.

- G. It shall be the responsibility of Provider to require that these insurance requirements are met by all contractors and sub-contractors performing work for and on behalf of Provider. Provider shall further ensure the Parish is named as an additional insured on all insurance policies provided by said contractor and/or sub-contractor throughout the duration of the project.
- H. Certificates of Insurance shall be issued as follows:

**St. Tammany Parish Government
Attn: Risk Management
P O Box 628
Covington, LA 70434**

To avoid contract processing delays, be certain the project name/number is included on all correspondence including Certificates of Insurance.

***NOTICE:** St. Tammany Parish Government reserves the rights to remove, replace, make additions to and/or modify any and all of the insurance requirements at any time.

Any inquiry regarding these insurance requirements should be addressed to:

**St. Tammany Parish Government
Office of Risk Management
P O Box 628
Covington, LA 70434
Telephone: 985-898-5226
Email: riskman@stpgov.org**

**AFFIDAVIT PURSUANT TO LA R.S. 38:2224 AND ETHICS PROVISIONS
FOR PROFESSIONAL & ESSENTIAL SERVICE CONTRACTS**

STATE OF _____

PARISH/COUNTY OF _____

BEFORE ME, the undersigned authority, in and for the above stated State and Parish (or County), personally came and appeared:

Print Name

who, after first being duly sworn, did depose and state:

1. That affiant is appearing on behalf of _____, who is seeking a Professional or Essential Service Contract with St. Tammany Parish Government.
2. That affiant employed no person, corporation, firm, association, or other organization, either directly or indirectly, to secure the public contract under which he received payment, other than persons regularly employed by the affiant whose services in connection with the construction, alteration or demolition of the public building or project or in securing the public contract were in the regular course of their duties for affiant; and

3. That no part of the contract price received by affiant was paid or will be paid to any person, corporation, firm, association, or other organization for soliciting the contract, other than the payment of their normal compensation to persons regularly employed by the affiant whose services in connection with the construction, alteration or demolition of the public building or project were in the regular course of their duties for affiant.
4. If affiant is a sole proprietor, that neither affiant, nor his/her immediate family is a public servant of St. Tammany Parish Government or the Contract is not under the supervision or jurisdiction of the public servant's agency.
5. If affiant is executing this affidavit on behalf of a juridical entity such as a partnership, corporation, or LLC, etc., that no public servant of St. Tammany Parish Government, or his/her immediate family, either individually or collectively, has more than a 25% ownership interest in the entity seeking the Contract with St. Tammany Parish Government if the Contract will be under the supervision or jurisdiction of the public servant's agency.

Printed Name: _____

Title: _____

Entity name: _____

THUS SWORN TO AND SUBSCRIBED BEFORE ME,
THIS _____, **DAY OF** _____, **202**__.

Notary Public
Print Name: _____

Notary I.D./Bar No.: _____

My commission expires: _____

**AFFIDAVIT PURSUANT TO LA R.S. 38:2212.10 CONFIRMING
REGISTRATION AND PARTICIPATION IN A STATUS VERIFICATION
SYSTEM**

STATE OF _____

PARISH/COUNTY OF _____

BEFORE ME, the undersigned authority, in and for the above stated State and Parish (or County), personally came and appeared:

Print Name

who, after first being duly sworn, did depose and state:

1. That affiant is appearing on behalf of _____, a private employer seeking a bid or a contract with St. Tammany Parish Government for the physical performance of services within the State of Louisiana.
2. That affiant is registered and participates in a status verification system to verify that all employees in the state of Louisiana are legal citizens of the United States or are legal aliens; and
3. That affiant shall continue, during the term of the contract, to utilize a status verification system to verify the legal status of all new employees in the state of Louisiana.
4. That affiant shall require all subcontractors to submit to the affiant a sworn affidavit verifying compliance with this law.

Printed Name: _____

Title: _____

Name of Entity: _____

THUS SWORN TO AND SUBSCRIBED BEFORE ME,

THIS _____, **DAY OF** _____, **202**__.

Notary Public

Attachment F-1
Sample Scoring Matrix
RFP # 25-1-4
St Tammany Regional
Airport – Eng
Consulting SVCS

Vendor/Business Name _____

Evaluator's Name _____

CRITERIA	POSSIBLE POINTS	ASSIGNED POINTS	COMMENTS
Compliance with the RFP	15pts		
Understanding of the Project	10pts		
Approach to the Project	15pts		
Ability to perform within the stated timeframe	20pts		
Qualifications of the Proposer, including, but not limited to, its experience and personnel assigned to the projects	20pts		
Overall costs and fees to be charged	10pts		
Certified Veterans Initiative small entrepreneurship or certified Hudson Initiative small entrepreneurship	10pts		

Vendor Total

100pts

Signature of Evaluator: _____

Date: _____

Attachment F-2
Vendor Scoring Matrix
RFP # 25-1-4
St Tammany Regional Airport – Eng Consulting SVCS

Vendor/Business Name _____

The Respondent must clearly designate that they meet each category of the scoring criteria stated below. The Respondent must briefly describe how their company satisfies the requirement and where in their response supports that requirement. Failure to comply with this requirement may negatively affect the overall score.

CRITERIA	Briefly describe how your proposal meets the requirement and where in your proposal supports your justification
Compliance with the RFP	
Understanding of the Project	
Approach to the Project	
Ability to perform within the stated timeframe	
Qualifications of the Respondent, including, but not limited to, its experience and personnel assigned to the projects	
Acknowledging Addendums and Clarifications Issued	
Certified Veterans Initiative small entrepreneurship or Certified Hudson Initiative small entrepreneurship Certified Veterans Initiative small entrepreneurship or Certified Hudson Initiative small entrepreneurship	

Attachment "G"

CORPORATE RESOLUTION

EXCERPT FROM MINUTES OF MEETING OF THE BOARD OF DIRECTORS OF INCORPORATED.

AT THE MEETING OF DIRECTORS OF _____,
INCORPORATED, DULY NOTICED AND HELD ON _____,
A QUORUM BEING THERE PRESENT, ON MOTION DULY MADE AND SECONDED. IT
WAS:

RESOLVED THAT _____, BE AND IS HEREBY
APPOINTED, CONSTITUTED AND DESIGNATED AS AGENT AND ATTORNEY-IN-
FACT OF THE CORPORATION WITH FULL POWER AND AUTHORITY TO ACT ON
BEHALF OF THIS CORPORATION IN ALL NEGOTIATIONS, BIDDING, CONCERNS
AND TRANSACTIONS WITH THE PARISH OF ST. TAMMANY OR ANY OF ITS
AGENCIES, DEPARTMENTS, EMPLOYEES OR AGENTS, INCLUDING BUT NOT
LIMITED TO, THE EXECUTION OF ALL BIDS, PAPERS, DOCUMENTS, AFFIDAVITS,
BONDS, SURETIES, CONTRACTS AND ACTS AND TO RECEIVE ALL PURCHASE
ORDERS AND NOTICES ISSUED PURSUANT TO THE PROVISIONS OF ANY SUCH BID
OR CONTRACT, THIS CORPORATION HEREBY RATIFYING, APPROVING,
CONFIRMING, AND ACCEPTING EACH AND EVERY SUCH ACT PERFORMED BY
SAID AGENT AND ATTORNEY-IN-FACT.

I HEREBY CERTIFY THE FOREGOING TO BE
A TRUE AND CORRECT COPY OF AN
EXCERPT OF THE MINUTES OF THE ABOVE
DATED MEETING OF THE BOARD OF
DIRECTORS OF SAID CORPORATION, AND
THE SAME HAS NOT BEEN REVOKED OR
RESCINDED.

SECRETARY-TREASURER

DATE

Attachment "H"

Certificate of Insurance Instructions

The below information is intended to guide Contractors on what information is needed to be listed on the Certificate of Insurance. All Insurance limit requirements can be found in Attachment D.

- **Certificate Holder** – STPG must be listed as the certificate holder, and it must include our address of: P.O. Box 628, Covington, LA 70434
 - Reason: the certificate holder is where cancellations of coverage, or updated certificates are mailed. If a vendor terminates a policy, we will be notified.
- **Additional Insured** – We must be named as an additional insured so that if there is a lawsuit against the vendor for a project, their coverage will cover STPG as well if we are named in the lawsuit.
 - We must be named in the Description of Operations box – reason: there could be other additional insureds, and we want to have no doubt that we are one of the additional insureds.
 - We must be named as additional insured on the following coverages: General liability, Auto Liability, Umbrella/Excess Liability, Environmental/Pollution Liability.
 - Professional Liability policies do not allow for an additional insured by most carriers.
- **Project Name & Contract #** - We need this listed in the Description of Operations, again so that if there is a lawsuit, we have proof that coverage was active for that project.
- **Waiver of Subrogation** – This can either be listed in the Description of Operations or checked off in the appropriate columns.

From the Insurance Requirement form:

Waiver of Subrogation: The Provider's insurers will have no right of recovery or subrogation against the Parish of St. Tammany, it being the intention of the parties that all insurance policy(ies) so affected shall protect both parties and be the primary coverage for any and all losses covered by the below described insurance.

- **Owners Protective Liability (OPL) or (OCP)** – Certificate of Insurance for OCP names St. Tammany Parish Government as the Insured and the Certificate Holder.
- Sample of Certificate of Insurance (COI) can be found on page 2.



CERTIFICATE OF LIABILITY INSURANCE

DATE (MM/DD/YYYY)

THIS CERTIFICATE IS ISSUED AS A MATTER OF INFORMATION ONLY AND CONFERS NO RIGHTS UPON THE CERTIFICATE HOLDER. THIS CERTIFICATE DOES NOT AFFIRMATIVELY OR NEGATIVELY AMEND, EXTEND OR ALTER THE COVERAGE AFFORDED BY THE POLICIES BELOW. THIS CERTIFICATE OF INSURANCE DOES NOT CONSTITUTE A CONTRACT BETWEEN THE ISSUING INSURER(S), AUTHORIZED REPRESENTATIVE OR PRODUCER, AND THE CERTIFICATE HOLDER.

IMPORTANT: If the certificate holder is an ADDITIONAL INSURED, the policy(ies) must be endorsed. If SUBROGATION IS WAIVED, subject to the terms and conditions of the policy, certain policies may require an endorsement. A statement on this certificate does not confer rights to the certificate holder in lieu of such endorsement(s).

PRODUCER	CONTACT NAME:		FAX (A/C, No):	
	PHONE (A/C, No, Ext):			
INSURED	E-MAIL ADDRESS:			
	INSURER(S) AFFORDING COVERAGE			NAIC #
	INSURER A:			
	INSURER B:			
	INSURER C:			
	INSURER D:			
INSURER E:				
INSURER F:				

COVERAGES**CERTIFICATE NUMBER:****REVISION NUMBER:**

THIS IS TO CERTIFY THAT THE POLICIES OF INSURANCE LISTED BELOW HAVE BEEN ISSUED TO THE INSURED NAMED ABOVE FOR THE POLICY PERIOD INDICATED. NOTWITHSTANDING ANY REQUIREMENT, TERM OR CONDITION OF ANY CONTRACT OR OTHER DOCUMENT WITH RESPECT TO WHICH THIS CERTIFICATE MAY BE ISSUED OR MAY PERTAIN, THE INSURANCE AFFORDED BY THE POLICIES DESCRIBED HEREIN IS SUBJECT TO ALL THE TERMS, EXCLUSIONS AND CONDITIONS OF SUCH POLICIES. LIMITS SHOWN MAY HAVE BEEN REDUCED BY PAID CLAIMS.

INSR LTR	TYPE OF INSURANCE	ADDL INSR	SUBR WVD	POLICY NUMBER	POLICY EFF (MM/DD/YYYY)	POLICY EXP (MM/DD/YYYY)	LIMITS
	GENERAL LIABILITY						EACH OCCURRENCE \$
	<input type="checkbox"/> COMMERCIAL GENERAL LIABILITY						DAMAGE TO RENTED PREMISES (Ea occurrence) \$
	<input type="checkbox"/> CLAIMS-MADE <input type="checkbox"/> OCCUR						MED EXP (Any one person) \$
							PERSONAL & ADV INJURY \$
							GENERAL AGGREGATE \$
	GEN'L AGGREGATE LIMIT APPLIES PER:						PRODUCTS - COMP/OP AGG \$
	<input type="checkbox"/> POLICY <input type="checkbox"/> PRO-JECT <input type="checkbox"/> LOC						\$
	AUTOMOBILE LIABILITY						COMBINED SINGLE LIMIT (Ea accident) \$
	<input type="checkbox"/> ANY AUTO						BODILY INJURY (Per person) \$
	<input type="checkbox"/> ALL OWNED AUTOS						BODILY INJURY (Per accident) \$
	<input type="checkbox"/> HIRED AUTOS						PROPERTY DAMAGE (Per accident) \$
							\$
	UMBRELLA LIAB						EACH OCCURRENCE \$
	<input type="checkbox"/> EXCESS LIAB						AGGREGATE \$
	<input type="checkbox"/> OCCUR						\$
	<input type="checkbox"/> CLAIMS-MADE						\$
	DED <input type="checkbox"/> RETENTION \$						\$
	WORKERS COMPENSATION AND EMPLOYERS' LIABILITY						WC STATUTORY LIMITS <input type="checkbox"/> OTH-ER <input type="checkbox"/>
	ANY PROPRIETOR/PARTNER/EXECUTIVE OFFICER/MEMBER EXCLUDED? (Mandatory in NH)	Y / N <input type="checkbox"/>	N / A <input type="checkbox"/>				E.L. EACH ACCIDENT \$
	If yes, describe under DESCRIPTION OF OPERATIONS below						E.L. DISEASE - EA EMPLOYEE \$
							E.L. DISEASE - POLICY LIMIT \$

DESCRIPTION OF OPERATIONS / LOCATIONS / VEHICLES (Attach ACORD 101, Additional Remarks Schedule, if more space is required)

Project Name:

Contract #:

(Name St. Tammany Parish Government as an additional insured).

CERTIFICATE HOLDER**CANCELLATION**

St. Tammany Parish Government
P.O. Box 628
Covington, LA 70434

SHOULD ANY OF THE ABOVE DESCRIBED POLICIES BE CANCELLED BEFORE THE EXPIRATION DATE THEREOF, NOTICE WILL BE DELIVERED IN ACCORDANCE WITH THE POLICY PROVISIONS.

AUTHORIZED REPRESENTATIVE