



**Bid Number 50-00147379**

**Two (2) Year Contract to for Bridge Repair and Maintenance for the  
Jefferson Parish Department of Public Works-Streets**

**May 20, 2025 at 2:00 pm**

**ATTENTION VENDORS!!!**

**Please review all pages and respond accordingly, complying with all provisions  
in the technical specifications and Jefferson Parish Instructions for Bidders and  
General Terms and Conditions. All bids must be received on the Purchasing  
Department's eProcurement site by the bid due date and time.**

**Jefferson Parish Purchasing Department  
200 Derbigny Street  
General Government Building, Suite 4400  
Gretna, LA 70053  
Buyer Name: Donna M Evans, Buyer II  
Buyer Email: [DONNA.EVANS@jeffparish.gov](mailto:DONNA.EVANS@jeffparish.gov)  
Buyer Phone: 504-364-2691**

## **PUBLIC WORKS BID INSTRUCTIONS**

### **A. LOUISIANA CONTRACTOR'S LICENSE FOR THIS PROJECT**

**Must be in the following category:**

Highway, Street and Bridge Construction

Each bidder shall comply with all rules and regulations of the Louisiana State Licensing Board for Contractors in accordance with existing state laws, and shall comply with the Licensing Requirements of Jefferson Parish Ordinance No. 13574, as amended a copy of which may be obtained from the Office of the Parish Clerk, Suite 6700, Jefferson Parish General Government Building, 200 Derbigny Street, Gretna, Louisiana 70053.

### **B. PROBABLE CONSTRUCTION RANGES AND PRICES**

Range of the Probable Construction Cost for Base Bid: E - \$2,500,000 - \$5,000,000

Range of the Probable Construction Cost for Alternate No. 1: \_\_\_\_\_

Range of the Probable Construction Cost for Alternate No. 2: \_\_\_\_\_

Range of the Probable Construction Cost for Alternate No. 3: \_\_\_\_\_

Range of the Previous Contract Cap E - \$2,500,000 - \$5,000,000

(Public Work Maintenance Contract): \_\_\_\_\_

**The estimated cost range is for informational purposes only and may be subject to change. The bid prices received from bidders will be evaluated based on the actual estimate value, which will be read aloud at the time of bid opening, for award determination.**

The purpose and intention of this invitation to bid is to afford all suppliers/contractors an equal opportunity to bid on construction, maintenance, repair, operating, services, supplies and/or equipment listed in this bid proposal. Jefferson Parish will accept one bid only from each vendor. Items bid on must meet or exceed specifications. Where brand names, make, manufacturer or stock numbers are specified, it is for the purpose of establishing certain minimum standards of quality. Bidders may submit for products of equal quality, style, type and character, provided brand names and stock numbers are specified. Complete product data may be required prior to award.

The price quoted for the work shall be stated in figures. In the event there is a difference in unit prices and totals, the unit prices shall prevail. In the event there is a difference in unit prices, written unit prices shall prevail over numerical unit prices.

The quantities listed on the bid form are prepared for comparison of bids and may be approximate. Payment to the contractor will be made in accordance with measurement and payment requirements for bid items and other requirements of the project specifications. Bid item quantities may be increased, decreased, or omitted as provided in the specifications.

Jefferson Parish requires all products to be new (current), and all work must be performed according to standard practices for the project. Unless otherwise specified, no after market parts will be accepted. Unless otherwise specified, all workmanship and materials must have at least a one (1) year guaranty, in writing, from the date of delivery/acceptance of the project.

## **C. METHODS OF BID SUBMISSION**

All bids shall be submitted electronically through Jefferson Parish's eProcurement System online at no charge via Jefferson Parish's electronic procurement page by visiting [www.jeffparishbids.net](http://www.jeffparishbids.net). Registration and use of this site are free to Jefferson Parish vendors. Additional instructions are included in the text box highlighting electronic procurement.

Only bids properly signed (see more below) will be accepted. NO LATE BIDS WILL BE ACCEPTED. The name of the bidder must be legibly shown. If the bidder is an individual, their name and address should be shown. If the bidder is an entity, the name of the person given the requisite authority to submit the bid on behalf of the entity shall be shown and the address of the entity's place of business should be shown.

Evidence of agency, corporate, limited liability or partnership authority of the person submitting and signing the bid is required for submission of bid. A copy of a corporate resolution or other signature authorization shall be required for submission of the bid. Failure to include a copy of the appropriate signature authorization will result in the rejection of the bid unless bidder has complied with LSA-R.S. 38:2212(B)(5). Photostatic or font signatures shall result in the bid being rejected. However, an electronic signature as defined in LSA-R.S. 9:2602(8) is acceptable. Signature must be a secured digital signature. A sample corporate resolution and sample certification of sole proprietorship can be downloaded from the Jefferson Parish Purchasing Department's website [Document Library | Jefferson Parish, LA \(jeffparish.gov\)](http://www.jeffparish.gov), or you may provide your own document.

## **D. TIMELINES**

### **1. Prior to the closing time for receipt of scheduled bids**

A bid may be withdrawn at any time prior to the scheduled closing time for receipt of bids, provided a request in writing, executed by the bidder or his duly authorized representative, is filed with the Parish prior to that time. When such a request is received, the bid will be returned to the bidder unopened. However, no bid can be modified, corrected or withdrawn after the time set for closing such bid, except as provided by LSA-R.S. 38:2214(C) & (D).

The Parish, its engineers, architects or anyone distributing plans and specifications for Parish public work projects, equal to or over the contract limit as defined in LA-R.S. 38:2212, shall furnish all prime bidders who request bid documents and who are properly licensed by the Louisiana State Licensing Board for Contractors with at least one set of complete bid documents. A deposit or fee may be charged on the documents as authorized by LA-R.S. 38:2212.

Addenda may be issued, as authorized by LA-R.S. 38:2212 (O). All formal Addenda require written acknowledgment on the bid form by the bidder. Failure to acknowledge an Addendum on the bid form shall cause the bid to be rejected. Jefferson Parish reserves the right to award the bid to the next lowest responsive and responsible bidder in this event.

Prior to submitting a bid each bidder shall visit the site of the proposed work and fully acquaint himself with all surface and subsurface conditions as they may exist so that he may fully understand the facilities, difficulties, and restrictions attending the execution of the work under this Contract. Bidders shall also thoroughly examine and be familiar with Drawings, Specifications, and Contract Documents. The failure or omission of any bidder to receive or examine any form, instrument, drawing, or document or to visit the site and acquaint himself with conditions there existing, shall in no way relieve any bidder from any obligation with respect to

his bid and the responsibility in the premises rests with him. Submission of a bid shall be considered prima facie evidence that the bidder has made such examination and is satisfied as to the conditions to be encountered in performing the work and as to requirements of the plans, project specifications, Resolution No. 141125, as amended, and contract forms.

Any pre-bid test and boring data in connection with subsurface conditions which have been completed by the Parish or its engineers and furnished to the bidder shall not be considered as fully representative of subsurface conditions existing throughout the area tested nor shall they in any way be binding upon the Parish, it being understood that said data is furnished the bidder for his convenience only and the bidder shall be solely responsible for conducting his own boring explorations he deems necessary in preparing his bid. Any prospective bidder wishing to conduct boring explorations on Parish property must obtain written permission from Jefferson Parish prior to such explorations.

No claims shall be made against the Parish for additional compensation due to unforeseen subsurface conditions arising during progress of the work and which might be in variance with the Parish's pre-bid boring data.

## **2. Post-closing time for receipt of scheduled bids**

Except as where provided by law, bidder agrees that this bid shall be legally binding and may not be withdrawn for a period of forty-five (45) calendar days after the scheduled closing time for receiving bids. In the event the Parish issues the Letter of Award (copy of adopted resolution awarding bid by Jefferson Parish Council) during this period, the bid accepted shall continue to remain binding pending execution of the Contract.

Bidder agrees to execute the ensuing Contract and will deliver applicable Bonds to secure the faithful performance thereof.

The Parish of Jefferson reserves the right to cancel this contract for convenience by issuing a thirty (30) day written notice to contractor.

## **E. BID REVIEW AND AWARD**

### **1. Rejection of Bids**

- a. Jefferson Parish may reject any and all bids for just cause in accordance with LA R.S. 38:2214(B). Just cause, for the purpose of the construction of public works, is defined, but is not limited to, the following circumstances:
  - (1) The public entity's unavailability of funds sufficient for the construction of the proposed public work.
  - (2) The failure of any bidder to submit a bid within an established threshold of the preconstruction estimates for that public work, as part of the bid specifications.
  - (3) A substantial change by the public entity prior to the award in the scope or design of the proposed public work.
  - (4) A determination by the public entity not to build the proposed public work within twelve months of the date for the public opening and reading of bids.
  - (5) The disqualification by the public entity of all bidders.

- b. Additionally, bids may be considered irregular and be rejected for any of the following, but is not limited to the following circumstances:
- (1) If the bid form is on a form other than that furnished by the Parish or if the form is altered or any part thereof is detached.
  - (2) If affidavits included in bid form and/or required by law are not returned with the bid or are not properly executed and notarized.
  - (3) If there are unauthorized additions, conditional or alternate bids or irregularities which alter the general terms and conditions, the plans or specifications, or make the bid incomplete, indefinite, or ambiguous as to its meaning.
  - (4) If the bidder adds provisions reserving the right to accept or reject the award or to enter into the contract pursuant to the award.
  - (5) If an owner or a principal officer of the bidding firm is an owner or a principal officer of a firm which has been declared by the Parish to be ineligible to bid.
  - (6) If the proposed bid security does not meet the requirements of Section J.
  - (7) If more than one proposal for the same work, services, materials or supplies is received from an individual, partner, firm, corporation, joint venture, other legal entity, or combination thereof under the same or a different name.
  - (8) The bid is not properly signed or the authority of the signature person submitting the bid is deemed insufficient or unacceptable.
  - (9) If the bidder does not possess the proper license(s) required as noted in the specifications.
  - (10) Any other reasons for rejection set forth by State or Parish laws, Ordinances or Resolutions.
- c. In awarding contracts for materials and supplies, Jefferson Parish shall reject the lowest bid if received from a bidder domiciled in a Communist country, or if the materials or supplies are manufactured in a Communist country, including but not limited to China, North Korea and Vietnam, and to award the contract to the next lowest bidder. This Section shall not apply to any country having established trade relations agreements or approvals from the government of the United States. (LSA-R.S. 38:2212.3)

## **2. Disqualification of Bids**

- a. The causes for disqualification from consideration for award of a contract with Jefferson Parish are as follows (Jefferson Parish Code of Ordinances, Section 2-912):
- (1) Conviction for commission of a criminal offense as an incident to obtaining or attempting to obtain a public or private contract or subcontract, or in the performance of such contract or subcontract;
  - (2) Conviction under state or federal statutes of embezzlement, theft, forgery, bribery, falsification or destruction of records, receiving stolen property, or any other offense indicating a lack of business integrity or business honesty which currently, seriously, and directly affects responsibility as a Parish contractor;
  - (3) Conviction under state or federal antitrust statutes arising out of the submission of bids or proposals;
  - (4) Violation of contract provisions, as set forth below, of a character which is regarded by the Purchasing Director or his designee for Jefferson Parish to be serious as to justify disqualification:
    - i. Deliberate failure without good cause to perform in accordance with the specifications or within the time limit provided in the contract; or

- ii. A recent record of failure to perform or of unsatisfactory performance in accordance with the terms of one or more contracts; provided that failure to perform or unsatisfactory performance caused by acts beyond the control of the contractor shall not be considered to be a basis for disqualification; or
    - iii. Failure to timely pay, without cause, a subcontractor for work performed under a construction contract as required under Section 2-976 in Chapter 2, Article VII, of the Jefferson Parish Code of Ordinances, provided disqualification on such basis shall not exceed a period of one (1) year from the deadline to pay the subcontractor.
  - (5) Any other cause the Purchasing Director determines to be so serious and compelling as to affect responsibility as a Parish contractor, including debarment by another governmental entity for any cause;
  - (6) Violation of the State Code of Ethics or the ethical standards set forth in the Jefferson Parish Code of Ordinances;
  - (7) Failure to secure and/or maintain necessary licenses and/or permits;
  - (8) Failure to comply with the Jefferson Parish Code of Ordinances and/or the Jefferson Parish Comprehensive Zoning Ordinance; or failure to comply with or meet bid specifications and/or failure to be a responsible bidder.
  - (9) A bid which is not responsive to, or does not meet bid specifications, will be rejected as being non-responsive, but that bidder will not be disqualified from future Parish bids, nor will that bidder be given a hearing pursuant to procedure listed below.
- b. The procedures for disqualification from consideration for award of a contract with Jefferson Parish are set forth in Sec. 2- 912 (b).

### **3. Award of Contract**

The award of the contract, if it be awarded, will be by the Parish to the lowest responsive and responsible bidder whose proposal shall have complied with all the bid requirements. The successful bidder will be notified via the e-Procurement site that his bid has been accepted. No contract shall be executed with any contractor until their certificates of insurance, performance bonds, labor and materials payment bonds, or any other bonds required are made satisfactory to the Parish.

Jefferson Parish reserves the right to award contracts or place orders on a lump sum or individual item basis, or such combination as shall, in its judgment, be in the best interest of Jefferson Parish. Every contract or order shall be awarded to the lowest responsible bidder, taking into consideration the conformity with the specifications, and the delivery and/or completion date.

Preference will be given to bidders requesting a preference in their bid in accordance with LSA-R.S. 38:2251-2261 for materials, supplies, and provisions, produced, manufactured or grown in Louisiana, quality being equal to articles offered by competitors outside the State of Louisiana, unless federal funding is directly spent by Jefferson Parish on this project.

The successful bidder shall execute the contract with the Parish in the form of the contract set forth in Resolution No. 141125 Standard General Conditions of the Construction Contract. One copy of the executed contract with all documents forming a part thereof shall be filed at the expense of the contractor, with the Recorder of Mortgages in Jefferson Parish.

**PROTESTS:** Only those vendors that submit bids in response to this solicitation may protest any element of the procurement, in writing to the Director of the Purchasing Department. Written protest must be received within 48 hours of the release of the bid tabulation by the Purchasing Department. After consultation, the Parish Attorney's Office will then respond to protests in

writing. (For more information, please see Chapter 2, Article VII, Division 2, Sec. 2-913 of the Jefferson Parish Code of Ordinances.)

**Upon full execution of the contract and receiving a written notice to proceed, the bidder agrees that all work shall be completed as follows:**

**The work shall be substantially complete within N/A calendar days of the written notice to proceed and completed and shall be ready for final acceptance no more than 30 calendar days after substantial completion.**

#### **F. SALES TAX EXEMPTION**

**For this project, the contractor shall not pay any state or local sales or use taxes on materials and equipment which are affixed and made part of the immovable property of the project or which is permanently incorporated in the project** (hereinafter referred to as “applicable materials and equipment”). All purchases of applicable materials or equipment shall be made by the contractor on behalf of and as the agent of Jefferson Parish (Parish), a political subdivision of the State of Louisiana. No state and local sales and use taxes are owed on applicable materials and equipment under the provisions of Act 1029 of the 1991 Regular Session – Louisiana Revised Statute 47:301(8)(c). Parish will furnish to contractor a certificate form which certifies that Parish is not required to pay such state or local sales and use taxes, and contractor shall furnish a copy of such certificate to all vendors or suppliers of the applicable materials and equipment, and report to Parish the amount of taxes not incurred.

#### **G. LIQUIDATED DAMAGES**

In accordance with Resolution No. 141125, as amended, Bidder agrees to pay, as liquidated damages, the sum of \$ N/A for: (1) each consecutive calendar day after the agreed date of substantial completion that the work remains substantially incomplete, and (2) each consecutive calendar day after the 30th day following the actual date of substantial completion that the work has not been finally completed.

In addition to, but not in lieu of the per diem liquidated damages, Parish shall also be entitled to recover from the contractor or the contractor's surety additional liquidated damages as detailed in Resolution No. 141125, as amended. These additional liquidated damages may include, but are not limited to the following, in the amounts and for each of the items identified in the Supplementary Conditions:

- |     |   |                             |
|-----|---|-----------------------------|
| (1) | Extended Architectural and/or Engineering Fees    | \$ <u>N/A</u>               |
|     | \$ <u>N/A</u>                                     |                             |
| (2) | Extended Resident Project Representative Fee      | <u>                    </u> |
|     | \$ <u>N/A</u>                                     |                             |
| (3) | Extended Construction Management Fees             | <u>                    </u> |
|     | \$ <u>N/A</u>                                     |                             |
| (4) | Extended Parish's Overhead and Personnel Expenses | <u>                    </u> |

/hour

/day

/hour

/hour

(5) Parish's Other Costs Directly Related to the Delay in Completion Beyond the Contract Times.

Whenever contractor's work requires inspections in excess of the budgeted amount for inspection, the contractor shall reimburse the Parish for the additional costs incurred by the Parish attributable to inspection of the contracted project in excess of the budgeted amount for inspections.

*maria.cooper*

2025-02-05 19:06:46

N/A



The reasonable budget for such inspections is \$ N/A. Resident Project Representative overtime rates shall be calculated at 1.2 times the hourly rate. The cost of inspection in excess of this budgeted amount shall be assessed against Contractor's progress payments, all in accordance with Louisiana Public Bid Law.

#### **H. ETHICAL STANDARDS AND COOPERATION WITH THE OFFICE OF THE INSPECTOR GENERAL, INCLUDING CONFLICTS OF INTEREST**

Vendor agrees by bid submission to comply with all provisions of Louisiana Law as well as compliance with the Jefferson Parish Code of Ordinances, Louisiana Code of Ethics, as published on <http://ethics.la.gov> and applicable Jefferson Parish ethical standards and Jefferson Parish Terms and Conditions.

Inspector General: It shall be the duty of every Parish officer, employee, department, agency, special district, board, and commission; and the duty of every contractor, subcontractor, and licensee of the Parish, and the duty of every applicant for certification of eligibility for a Parish contract or program, to cooperate with the Inspector General in any investigation, audit, inspection, performance review, or hearing pursuant to JPCO 2-155.10(19). Every Parish contract and every bid, proposal, application or solicitation for a Parish contract, and every application for certification of eligibility for a Parish contract or program shall contain a statement that the corporation, partnership, or person understands and will abide by all provisions of JPCO 2-155.10. By submitting a bid, Bidder acknowledges this and will abide by all provisions of the referenced JPCO.

Conflicts of Interest: Jefferson Parish adheres to the Louisiana Code of Governmental Ethics, contained in Louisiana Revised Statutes Annotated, R.S. 42:1101, et seq. Vendor/Proposer by this submission warrants that there are no "conflicts of interest" related to this procurement that would violate applicable Louisiana Law. Violation of the Louisiana Code of Governmental Ethics may result in rescission of contract, permit or licenses, and the imposition of fines and/or penalties, without contractual liability to the public in accordance with applicable law.

#### **I. REQUIRED AFFIDAVITS**

For convenience, all legally mandated affidavits have been combined into one form, entitled **Public Works Bid Affidavit**. All bidders must submit with their bid submission, a completed, signed and properly notarized affidavit in its original format and without alteration in order to be compliant and for the bid to be considered responsive. A scanned copy of the completed, signed and properly notarized affidavit may be submitted with the bid; however, the successful bidder must submit the original affidavit in its original format and without material alteration prior to, or at contract execution. Failure to comply will result in the bid submission being rejected as non-responsive. The Parish reserves the right to award bid to the next lowest responsive and responsible bidder in this event.

The person submitting the bid, and whose authority to submit has been evidenced on the Corporate Resolution is the proper party to execute the **Public Works Bid Affidavit**.

**J. BID REQUIREMENTS (BID DOCUMENTS, SPECIFICATIONS, BONDS, W-9 AND PAYMENT INFO)**

Bidders must review the bid specifications and include any required documentation including but not limited to the LA Public Works Uniform Bid Form, Bid Security, Corporate Resolution or written evidence of signature authority, and the Public Works Affidavit. Pursuant to LA R.S. 38:2212(B)(3)(b), bidders shall also be responsible for providing any other documentation as required. Please note that the payment and performance bonds must be supplied by the successful bidder at contract signing.

No oral interpretation will be made to any bidder as to the meaning of the drawings, specifications, or contract documents. Every request for such interpretation shall be made in writing and addressed and forwarded to the Engineer, Architect or person distributing plans and specifications. No inquiry received within five (5) days prior to the day fixed for opening of the bids will be given consideration. Every interpretation made to the bidder shall be in the form of an addendum to the specifications and shall be issued as authorized by LA-R.S. 38:2212(O).

All such addenda shall become a part of the contract documents. Failure of any bidder to receive any such interpretation shall not relieve any bidder from any obligation under his bid as submitted without modification.

The specifications and plans are complementary of each other and all work called for or reasonably implied by either shall be performed as if called for by both. In case of conflict between the requirements of the specifications and plans, the specifications shall take precedence. Figured dimensions shall take precedence over scale dimensions, and larger scale details shall take precedence over smaller scale details in the general work drawings.

All vendors submitting bids shall register as a Jefferson Parish vendor, if not already registered. Registration forms may be downloaded from [Vendor Information | Jefferson Parish, LA \(jeffparish.gov\)](http://jeffparish.gov) and click on Vendor Information. Current W-9 forms with respective Tax Identification numbers and vendor applications may be submitted at any time; however, if your company is not registered and/or a current W-9 form is not on file, vendor registration is mandatory. Vendors may experience a delay in payment if your company is not a registered vendor with Jefferson Parish.

Bidders must comply with all provisions of this Notice, the Standard General Conditions of the Construction Contract and any special conditions and specifications contained herein, all of which are made part of this bid proposal. Resolution No. 141125, as amended, will be considered a part of the bid whether attached or not. A copy of these terms and resolutions may be obtained from the Office of the Parish Clerk, Suite 6700, Jefferson Parish General Government Building, 200 Derbigny Street, Gretna, Louisiana 70053. Bidders may also obtain a copy by visiting the Purchasing Department's webpage at [Document Library | Jefferson Parish, LA \(jeffparish.gov\)](http://jeffparish.gov) and clicking on online forms.

**Bid Security:** Bidders shall provide bid security in the form of an electronic bid bond in the amount of five percent (5%) of the total bid price (Base Bid and any Alternates) (as per R.S. 38:2218). The Bid Security shall remain valid until the contract is executed or until final disposition is made of the bids submitted. Such security will become the property of the Parish in the event the successful bidder fails or refuses to execute the contract or fails to produce performance and payment bonds upon contract signing. Bids shall remain binding for at least forty-five (45) days after the date set for the Bid Opening. In the event the Parish issues the Letter of Award during this period, the bid accepted shall continue to remain binding until the execution of contract. Jefferson Parish and the lowest responsible bidder, by mutual written consent, may agree to extend the deadline for award by one or more extensions of thirty (30) calendar days.

When submitting online, bidders must submit an electronic bid bond through the respective online clearinghouse bond management system(s) as indicated in the electronic bid solicitation on Central Auction House. No scanned paper copies of any bid bond will be accepted as part of the electronic bid submission.

**Performance Bond:** A performance bond is required in 100% of the contract amount and is due at the signing of the formal contract, unless another percentage is required in the bid specifications. In the event of a conflict between these instructions and the bid specifications, the bid specifications shall control.

**Payment Bond:** A payment bond is required in 100% of the contract amount and is due at the signing of the formal contract, unless another percentage is required in the bid specifications. In the event of a conflict between these instructions and the bid specifications, the bid specifications shall control.

To the extent permitted by law, the bond requirements as set forth herein are waived insofar as Community Development Housing Rehabilitation Construction Contracts are concerned for single family, owner-occupied dwellings. The Parish Attorney's Office will omit the requirements in connection with Community Development Housing Rehabilitation Construction Contracts for single family, owner-occupied dwellings.

#### **K. INSURANCE REQUIREMENTS**

All required insurance under this bid shall conform to Jefferson Parish Resolution No. 141125, as applicable. Contractors may not commence any work under any ensuing contract unless and until all required insurance and associated evidentiary requirements thereto have been met, along with any additional specifications contained in the **Invitation to Bid**. Except as where otherwise precluded by law, the Parish Attorney or her designee, with the concurrence of the Director of Risk Management or her designee, may agree on a case-by- case basis, to deviate from Jefferson Parish's standard insurance requirements, as provided in this Section. **Vendors requesting deviation therefrom shall submit such requests in writing, along with compelling substantiation, to the Purchasing Department prior to the bid's due date.** Any changes to the insurance requirements will be reflected in the bid specifications and addenda. Prior to contract execution and at all times thereafter during the term of such contract, contractors must provide and continuously maintain all coverages as required by the foregoing Resolutions, and the contract documents. Failure to do so shall be grounds for suspension, discontinuation or termination of the contract.

---

For bidding purposes, bidders must submit with bid submission a current (valid) insurance certificate evidencing the required coverages. **Failure to comply will cause the bid to be rejected.** The current insurance certificate will be used for proof of insurance at time of evaluation. Thereafter, and prior to contract execution, the low bidder will be required to provide final insurance certificates to the Parish which shall name **the Parish of Jefferson, its Districts Departments and Agencies under the direction of the Parish President and the Parish Council** as additional insureds regarding negligence by the contractor for the Commercial General Liability and the Comprehensive Automobile Liability policies. Additionally, said certificates should reflect the name of the Parish Department receiving goods and services and reference the respective Jefferson Parish bid number.

---

## JEFFERSON PARISH REQUIRED STANDARD INSURANCE

### ☒ **WORKER'S COMPENSATION INSURANCE**

As required by Worker's Compensation Law of the State of the Contractor's headquarters. Employer's Liability is included, with minimum limits of \$500,000 per occurrence, except it shall be \$1,000,000 per occurrence when Work is to be over water and involves maritime exposures to cover all employees not covered under the State Worker's Compensation Act.

With a Waiver of Subrogation in favor of The Parish of Jefferson, its Districts, Departments, Agencies and Employees under the direction of the Parish President and the Parish Council, and any other entities who may require waivers by specific contract.

**Note: If your company is not required by law to carry workmen's compensation insurance, i.e. sole employee of the company, then bidders must request a workmen's compensation insurance declaration affidavit prior to the bid opening date. This insurance declaration affidavit must be fully completed, signed, properly notarized and submitted with the bid. A scanned copy may be submitted with the bid; however, the successful bidder must submit the original affidavit in its original format and without material alteration upon contract execution. Failure to comply will result in the bid submission being rejected as non-responsive. The Parish reserves the right to award bid to the next lowest responsive and responsible bidder in this event.**

### ☒ **COMMERCIAL GENERAL LIABILITY**

Limits of not less than the following: \$1,000,000.00 Combined Single Limit Per Occurrence; 2 million General Aggregate for bodily injury and property damage.

With a Waiver of Transfer of Rights of Recovery Against Others to Us in favor of The Parish of Jefferson, its Districts, Departments, Agencies and Employees under the direction of the Parish President and the Parish Council.

### ☒ **BUSINESS AUTOMOBILE LIABILITY**

Limits of not less than the following: Bodily injury liability \$1,000,000.00 each person; \$1,000,000.00 each occurrence. Property Damage Liability \$1,000,000.00 each occurrence. Liability coverage to be provided for Any Auto or for ALL Owned Autos and Hired and Non-owned Autos.

With a Waiver of Transfer of Rights of Recovery Against Others to Us in favor of The Parish of Jefferson, its Districts, Departments, Agencies and Employees under the direction of the Parish President and the Parish Council.

**Note: This category may be omitted if bidders do not/will not utilize vehicles for the project AS DETERMINED BY Risk Management and Parish Attorney's Office after properly requesting a deviation as discussed above. Bidder must request a deviation prior to bid opening and may be given an automobile insurance declaration affidavit to execute. This insurance declaration affidavit must be fully completed, signed, properly notarized and submitted with the bid. A scanned copy of the completed, signed and properly notarized affidavit may be submitted with the bid; however, the successful bidder must submit the original affidavit in its original**

**format and without material alteration upon contract execution. Failure to comply will result in the bid submission being rejected as non-responsive. The Parish reserves the right to award bid to the next lowest responsive and responsible bidder in this event.**

**DEDUCTIBLES** - The Parish Attorney with concurrence of the Director of Risk Management have waived the deductible section of the Terms and Conditions for all Invitations to Bid, until further notice.

**UMBRELLA LIABILITY COVERAGE** - An umbrella policy or excess may be used to meet minimum requirements. Certificate of Insurance must state which coverage the Umbrella sits over.

**FOR CONSTRUCTION AND RENOVATION PROJECTS:**

The following are required if selected below. Such insurance is due upon contract execution.

☐

**OWNER'S PROTECTIVE LIABILITY**

To be for the same limits of liability for bodily injury and property damage liability established for commercial general liability.

☐

**BUILDER'S RISK INSURANCE**

The contractor shall maintain Builder's Risk Insurance at his own expense to insure both the owner (Parish of Jefferson) and contractor as their interest may appear.

**L. INDEMNIFICATION**

Bidder acknowledges that bidder recovered the cost of any required insurance in the contract price as required by LA R.S. 9:2780.1(l) and that bidder recovered any such cost for the purposes of insuring an obligation to indemnify Jefferson Parish, defend Jefferson Parish, or hold Jefferson Parish harmless and that bidder's indemnity liability is limited to the amount of the proceeds that are payable under the insurance policy or policies that bidder has obtained.

**M. FAMILIARITY WITH LAWS AND ORDINANCES**

Bidders shall familiarize themselves with and shall comply with all applicable Federal and State Laws, Parish/Municipal Ordinances, Resolutions, and the rules and regulations of all authorities having jurisdiction over construction of the project, which may directly or indirectly affect the work or its prosecution.

These laws and/or ordinances will be deemed to be included in the contract, the same as though herein written in full.

In case of conflict between the requirements of these specifications and any State and/or Federal Regulations or Laws, the State and/or Federal Regulations or Laws shall take precedence in all cases in which State and/or Federal Funding of the contract, in whole or in part, depends upon compliance with said State and/or Federal Regulations or Laws.

## **N. MISCELLANEOUS**

The successful bidder may be required to furnish a statement of the origin, composition, and manufacture of materials to be used in construction of the work together with samples, which samples may be subjected to testing to determine their quality and fitness for the work, as specified.

Bidders are not to exclude from participation in, deny the benefits of, or subject to discrimination under any program or activity, any person in the United States on the grounds of race, color, national origin, sex or religion except that any exemption from such prohibition against discrimination on the basis of religion as provided in the Civil Rights Acts of 1964, or Title VI and VII of the Act of April 11, 1968 shall also apply, as amended; nor discriminate on the basis of age under the Age Discrimination Act of 1975, as amended; nor with respect to an otherwise qualified handicapped individual as provided in Section 504 of the Rehabilitation Act of 1973, as amended. This assurance includes compliance with the administrative requirements of the Revenue Sharing final handicapped discrimination provisions contained in Section 51.55 (c), (d), (e), and (k) (5) of the Regulations.

Non-negotiable contract terms include but are not limited to taxes, assignment of contract, audit of records, EEOC and ADA compliance, record retention, content of contract/order of precedence, contract changes, force majeure, governing law, including ethics statements, claims or controversies, and termination based on contingency of appropriation of funds, as applicable.

## **CORPORATE RESOLUTION**

EXCERPT FROM MINUTES OF MEETING OF THE BOARD OF DIRECTORS OF  
\_\_\_\_\_  
INCORPORATED.

AT THE MEETING OF DIRECTORS OF \_\_\_\_\_  
INCORPORATED, DULY NOTICED AND HELD ON \_\_\_\_\_,  
A QUORUM BEING THERE PRESENT, ON MOTION DULY MADE AND SECONDED. IT  
WAS:

RESOLVED THAT \_\_\_\_\_, BE AND IS HEREBY  
APPOINTED, CONSTITUTED AND DESIGNATED AS AGENT AND ATTORNEY-IN-  
FACT OF THE CORPORATION WITH FULL POWER AND AUTHORITY TO ACT ON  
BEHALF OF THIS CORPORATION IN ALL NEGOTIATIONS, BIDDING, CONCERNS  
AND TRANSACTIONS WITH THE PARISH OF JEFFERSON OR ANY OF ITS AGENCIES,  
DEPARTMENTS, EMPLOYEES OR AGENTS, INCLUDING BUT NOT LIMITED TO, THE  
EXECUTION OF ALL BIDS, PAPERS, DOCUMENTS, AFFIDAVITS, BONDS, SURETIES,  
CONTRACTS AND ACTS AND TO RECEIVE ALL PURCHASE ORDERS AND NOTICES  
ISSUED PURSUANT TO THE PROVISIONS OF ANY SUCH BID OR CONTRACT, THIS  
CORPORATION HEREBY RATIFYING, APPROVING, CONFIRMING, AND ACCEPTING  
EACH AND EVERY SUCH ACT PERFORMED BY SAID AGENT AND ATTORNEY-IN-  
FACT.

I HEREBY CERTIFY THE FOREGOING TO BE  
A TRUE AND CORRECT COPY OF AN  
EXCERPT OF THE MINUTES OF THE ABOVE  
DATED MEETING OF THE BOARD OF  
DIRECTORS OF SAID CORPORATION, AND  
THE SAME HAS NOT BEEN REVOKED OR  
RESCINDED.

\_\_\_\_\_  
**SECRETARY-TREASURER**

\_\_\_\_\_  
**DATE**

## **Public Works Bid Affidavit Instructions**

- **Affidavit is supplied as a courtesy to Affiants, but it is the responsibility of the affiant to insure the affidavit they submit to Jefferson Parish complies, in both form and content, with federal, state and parish laws.**
- **Affidavit must be signed by an authorized representative of the entity or the affidavit will not be accepted.**
- **Affidavit must be notarized or the affidavit will not be accepted.**
- **Notary must sign name, print name, and include bar/notary number, or the affidavit will not be accepted.**
- **Affiant MUST select either A or B when required or the affidavit will not be accepted.**
- **Affiants who select choice A must include an attachment or the affidavit will not be accepted.**
- **If both choice A and B are selected, the affidavit will not be accepted.**
- **Affidavit marked N/A will not be accepted.**
- **It is the responsibility of the Affiant to submit a new affidavit if any additional campaign contributions are made after the affidavit is executed but prior to the time the council acts on the matter.**

*Instruction sheet may be omitted when submitting the affidavit*



**Public Works Bid**

**AFFIDAVIT**

**STATE OF** \_\_\_\_\_

**PARISH/COUNTY OF** \_\_\_\_\_

BEFORE ME, the undersigned authority, personally came and appeared: \_\_\_\_\_  
\_\_\_\_\_, (Affiant) who after being by me duly sworn, deposed and said that  
he/she is the fully authorized \_\_\_\_\_ of \_\_\_\_\_ (Entity),  
the party who submitted a bid in response to Bid Number \_\_\_\_\_, to the Parish of  
Jefferson.

Affiant further said:

Campaign Contribution Disclosures

**(Choose A or B, if option A is indicated please include the required attachment):**

**Choice A** \_\_\_\_\_ Attached hereto is a list of all campaign contributions, including the date and amount of each contribution, made to current or former elected officials of the Parish of Jefferson by Entity, Affiant, and/or officers, directors and owners, including employees, owning 25% or more of the Entity during the two-year period immediately preceding the date of this affidavit or the current term of the elected official, whichever is greater. Further, Entity, Affiant, and/or Entity Owners have not made any contributions to or in support of current or former members of the Jefferson Parish Council or the Jefferson Parish President through or in the name of another person or legal entity, either directly or indirectly.

**Choice B** \_\_\_\_\_ there are **NO** campaign contributions made which would require disclosure under Choice A of this section.

Affiant further said:

Debt Disclosures

**(Choose A or B, if option A is indicated please include the required attachment):**

**Choice A** \_\_\_\_\_ Attached hereto is a list of all debts owed by the affiant to any elected or appointed official of the Parish of Jefferson, and any and all debts owed by any elected or appointed official of the parish to the Affiant.

**Choice B** \_\_\_\_\_ There are NO debts which would require disclosure under Choice A of this section.

Affiant further said:

That Affiant has employed no person, corporation, firm, association, or other organization, either directly or indirectly, to secure the public contract under which he received payment, other than persons regularly employed by the Affiant whose services in connection with the construction, alteration or demolition of the public building or project or in securing the public contract were in the regular course of their duties for Affiant; and

That no part of the contract price received by Affiant was paid or will be paid to any person, corporation, firm, association, or other organization for soliciting the contract, other than the payment of their normal compensation to persons regularly employed by the Affiant whose services in connection with the construction, alteration or demolition of the public building or project were in the regular course of their duties for Affiant.

Affiant further said:

Affiant personally has not been convicted of, nor has he/she entered into a plea of guilty or nolo contendere to any of the crimes or equivalent federal crimes listed below. No individual partner, incorporator, director, manager, officer, organizer, or member, who has a minimum of a ten percent ownership in the Bidding Entity, has been convicted of, or has entered a plea of guilty or nolo contendere to any of the crimes or equivalent federal crimes listed below. A conviction of or plea of guilty or nolo contendere to the following state crimes or equivalent federal crimes shall permanently bar any person or the bidding entity from bidding on public projects:

- (a) Public bribery (R.S. 14:118)
- (b) Corrupt influencing (R.S. 14:120)
- (c) Extortion (R.S. 14:66)
- (d) Money laundering (R.S. 14:230)

A conviction of or plea of guilty or nolo contendere to the following state crimes or equivalent federal crimes shall bar any person or the bidding entity from bidding on public projects for a period of five years from the date of conviction or from the date of the entrance of the plea of guilty or nolo contendere:

- (a) Theft (R.S. 14:67)
- (b) Identity Theft (R.S. 14:67, 16)
- (c) Theft of a business record (R.S. 14:67.20)
- (d) False accounting (R.S. 14:70)
- (e) Issuing worthless checks (R.S. 14:71)
- (f) Bank fraud (R.S. 14:71.1)
- (g) Forgery (R.S. 14:72)
- (h) Contractors; misapplication of payments (R.S. 14:202)
- (i) Malfeasance in office (R.S. 14:134)

The five-year prohibition provided for in this section shall apply only if the crime was committed during the solicitation or execution of a contract or bid awarded pursuant to these provisions. If evidence is submitted substantiating that a false attestation has been made and the project must be readvertised or the contract cancelled, the awarded entity making the false attestation shall be responsible to the public entity for the costs of rebidding, additional costs due to increased costs of bids and any and all delay costs due to the rebid or cancellation of this project.

*[The remainder of this page is intentionally left blank.]*

Affiant further said:

- (1) Entity is registered and participates in a status verification system to verify that all employees in the State of Louisiana are legal citizens of the United States or are legal aliens.
- (2) Entity shall continue, during the term of the contract, to utilize a status verification system to verify the legal status of all new employees in the State of Louisiana.
- (3) Entity shall require all subcontractors to submit to the Entity a sworn affidavit verifying compliance with statements (1) and (2).

\_\_\_\_\_  
Signature of Affiant

\_\_\_\_\_  
Printed Name of Affiant

SWORN AND SUBSCRIBED TO BEFORE ME

ON THE \_\_\_\_\_ DAY OF \_\_\_\_\_, 20\_\_\_\_.

\_\_\_\_\_  
Notary Public

\_\_\_\_\_  
Printed Name of Notary

\_\_\_\_\_  
Notary/Bar Roll Number

My commission expires \_\_\_\_\_.



**Designation of Construction Contractor  
as Agent of a Governmental Entity  
Sales Tax Exemption Certificate**

\_\_\_\_\_, an agency of the United States government, or an agency, board, commission, or instrumentality of the State of Louisiana or its political subdivisions, including parishes, municipalities and school boards, does hereby designate the following contractor as its agent for the purpose of making sales tax exempt purchases on behalf of the governmental body:

|                    |       |     |
|--------------------|-------|-----|
| Name of Contractor |       |     |
| Address            |       |     |
| City               | State | ZIP |

This designation of agency shall be effective for purchases of component construction materials, taxable services and leases and rentals of tangible personal property for the following named construction project:

|                      |                 |
|----------------------|-----------------|
| Construction Project | Contract Number |
|----------------------|-----------------|

This designation and acceptance of agency is effective for the period

|                             |                       |
|-----------------------------|-----------------------|
| Beginning Date (mm/dd/yyyy) | End Date (mm/dd/yyyy) |
|-----------------------------|-----------------------|

Purchases for the named project during this period by the designated contractor shall be considered as the legal equivalent of purchases directly by the governmental body. Any materials purchased by this agent shall immediately, upon the vendor's delivery to the agent, become the property of this government entity. This government entity, as principal, assumes direct liability to the vendor for the payment of any property, services, leases, or rentals made by this designated agent. This agreement does not void or supersede the obligations of any party created under any construction contract related to this project, including specifically any contractual obligation of the construction contractor to submit payment to the vendors of materials or services for the project.

This contractor-agent is not authorized to delegate this purchasing agency to others; separate designations of agency by this governmental entity are required for each contractor or sub-contractor who is to purchase on behalf of this governmental entity. The undersigned hereby certify that this designation is the entirety of the agency designation agreement between them. In order for a purchase for an eligible governmental entity through a designated agent to be eligible for sales tax exemption, the designation of agency must be made, accepted, and disclosed to the vendor before or at the time of the purchase transaction.

| Designation of Agency              |       |                   | Acceptance of Agency   |       |                   |
|------------------------------------|-------|-------------------|--|-------|-------------------|
| Signature of Authorized Designator |       | Date (mm/dd/yyyy) | Signature of Contractor or Subcontractor Authorized Acceptor |       | Date (mm/dd/yyyy) |
| Name of Authorized Designator      |       |                   | Name of Contractor's or Subcontractor's Acceptor             |       |                   |
| Name of Governmental Entity        |       |                   | Name of Contractor   |       |                   |
| Address                            |       |                   | Address  |       |                   |
| City                               | State | ZIP               | City   | State | ZIP               |

This designation of agency form, when properly executed by both the contractor and the governmental entity, shall serve as evidence of the sales tax exempt status that has been conferred onto the contractor. No other exemption certificate form is necessary to claim exemption from sales taxes. The agency agreement evidenced by this sales tax exemption certificate must be implemented at the time of contract execution with the governmental entity. The contract between the governmental entity and his agent must contain provisions to authenticate the conferment of agency.

# Bid Bond

An Electronic Bid Bond must be submitted with this bid, through one of the respective clearing houses at <https://www.centralbidding.com/bid-bonds/>. To access the bonding companies on Central Bidding, hover over the "Central Bidding" link at the top of the page and select the "Bid Bonds" link.

The electronic bid bond number is to be placed in the required section listed on the standard envelope. Scanned copies of bid bonds will not be accepted with your submission.

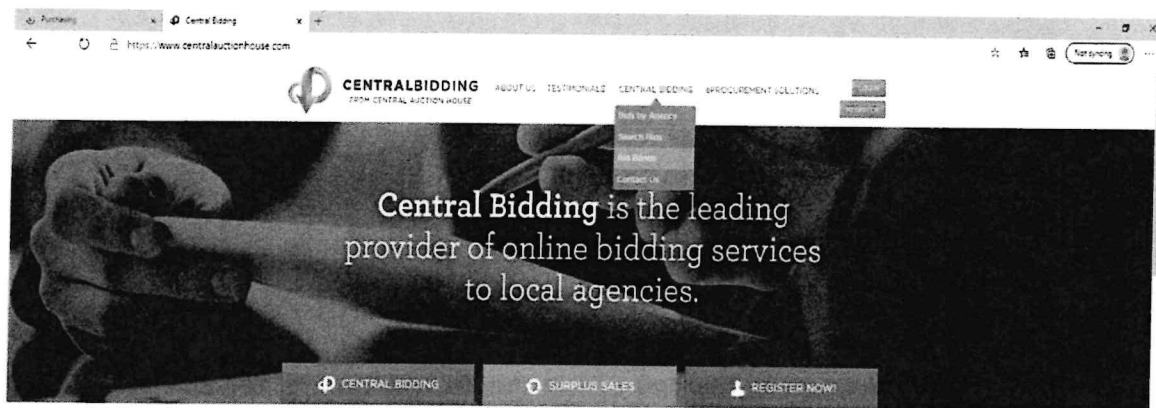

**\$41.6 Billion**

**38,136 Bid**

**Opportunities**

**18,123 Vendors**

**568 Agencies**

Browse Thousands of Public Bids today!

Central Bidding founded in 2007 is one of the largest providers of electronic bidding services to public and private buying entities. Vendors have trusted Central Bidding to securely deliver more than \$41.6 Billion worth of electronic bids to over 18,123 buying entities since their founding. Central Bidding works in an exclusive contract with each of these buying entities and in each instance Central Bidding is the only official electronic location to receive the documents, the automated updates and allowance of electronic bids.

[Learn More >](#)

11/24/2019 10:00 AM Central Bidding Bid Bond

DATE: 4/16/2025  
BID NO.: 50-00147379

INVITATION TO BID  
THIS IS NOT AN ORDER

Page: 1

**JEFFERSON PARISH**

PURCHASING DEPARTMENT  
P.O. BOX 9  
GRETNA, LA. 70054-0009  
504-364-2678

PURCHASING SPECIALIST:  
DMEVANS@jeffparish.net

**BIDS WILL BE RECEIVED ONLINE VIA WWW.JEFFPARISHBIDS.NET UNTIL 2:00 PM, 5/20/2025 AND PUBLICLY OPENED THEREAFTER IN THE WEST BANK PURCHASING DEPT, SUITE 4400, JEFFERSON PARISH GENERAL GOVERNMENT BUILDING, 200 DERBIGNY STREET, GRETNA, LA 70053. At no charge, bidders are to submit via Jefferson Parish's electronic procurement page by visiting [www.jeffparishbids.net](http://www.jeffparishbids.net) to register for this free site. Additional instructions are included in the text box highlighting electronic procurement.**

**LATE BIDS WILL NOT BE ACCEPTED**

**NOTE: ONLY BIDS WRITTEN IN INK OR TYPEWRITTEN, AND PROPERLY SIGNED BY A MEMBER OF THE FIRM OR AUTHORIZED REPRESENTATIVE, WILL BE ACCEPTED. PENCIL AND/OR PHOTOSTATIC FIGURES OR SIGNATURES SHALL RESULT IN BID REJECTION. HOWEVER, ELECTRONIC SIGNATURES AS DEFINED IN LSA - R.S. 9:2620(8) ARE ACCEPTABLE. SIGNATURE MUST BE A SECURED DIGITAL SIGNATURE AND MUST PROVIDE PROOF OF THE SECURED SIGNATURE WITH BID SUBMISSION.**

**INSTRUCTIONS FOR BIDDERS AND GENERAL CONDITIONS**  
**THE FOLLOWING INSTRUCTIONS APPLY TO ALL BIDS**

All bids submitted are subject to these instructions and general conditions and any special conditions and specifications contained herein, all of which are made part of this bid proposal reference. By submitting a bid, vendor agrees to comply with all provisions of Louisiana Law as well be in compliance with the Jefferson Parish Code of Ordinances, Louisiana Code of Ethics, applicable Jefferson Parish ethical standards and Jefferson Parish Resolution No. 136353 and/or Resolution No. 141125.

Jefferson Parish adheres to the Louisiana Code of Governmental Ethics, contained in Louisiana Revised Statutes Annotated, R.S. 42:1101, et seq. Vendor/Proposer by this submission, warrants that there are no "conflicts of interest" related to this procurement that would violate applicable Louisiana Law. Violation of the Louisiana Code of Governmental Ethics may result in rescission of contract, permit or licenses, and the imposition of fines and/or penalties, without contractual liability to the public in accordance with applicable law.

All vendors submitting bids should register as a Jefferson Parish vendor if not already yet registered. Registration forms may be downloaded from <http://www.jeffparish.gov/464/Purchasing> and by clicking on Vendor Information. Current W-9 forms with respective Tax Identification numbers and vendor applications may be submitted at any time; however, if your company is not registered and/or a current W-9 form is not on file, vendor registration is mandatory. Vendors may experience a delay in payment if your company is not a registered vendor with Jefferson Parish.

All quotations shall be based on F.O.B. Agency warehouse or job site, anywhere within the Parish as designated by the Purchasing Department. This provision does not apply to public works projects

JEFFERSON PARISH requires all products to be new (current) and all work must be performed according to standard practices for the project. Unless otherwise specified, no aftermarket parts will be accepted. Unless otherwise specified, all workmanship and materials must have at least one (1) year guaranty, in writing, from the date of delivery and/or acceptance of the project. Any deviations or alterations from the specifications must be indicated and/or supporting documentation supplied with bid submission.

Bidders should submit all questions in writing via email to the buyer's email address as indicated above, no later than Five (5) working days prior to the bid opening. Bid numbers should be mentioned in all requests. If submitting online, vendors may send questions via the E-Procurement site no later than Five (5) working days prior to the bid opening.

If this bid requires a pre-bid conference (see Additional Requirements section), bidders are advised that such conference will be held to allow bidders the opportunity to identify any discrepancies in the bid specifications and seek further clarification regarding instructions. The Purchasing Department will issue a written response to bidders' questions in the form of an Addendum. Please note that all official communication will be expressed in the form of an addendum.

**Visit our website at [HTTP://WWW.JEFFPARISH.GOV/464/PURCHASING](http://WWW.JEFFPARISH.GOV/464/PURCHASING)**

All formal Addenda require written acknowledgement on the bid form by the bidder. Failure to acknowledge an Addendum on the bid form shall cause the bid to be rejected. JEFFERSON PARISH reserves the right to award bid to next lowest responsive and responsible bidder in this event.

JEFFERSON PARISH will accept one price for each item unless otherwise indicated. Two or more prices for one item will result in bid rejection. Bidders are required to complete, sign and return the bid form and/or complete and return the associated line item pricing forms as indicated. Vendors must not alter the bid forms. Doing so will cause the bid to be rejected.

A corporate resolution or written evidence of the individual signing the bid having such authority must be submitted with the bid. Failure to comply will cause bid to be rejected. For corporate entities, such written evidence may be a printout of the Louisiana Secretary of State's website listing the signatory as an officer. Such printout shall be included with the bid submission. Bids submitted by Owners or Sole Proprietorships must include certification that he or she owns the entity for which the bid is signed. This documentation must be submitted with the bid. Failure to do so will result in bid rejection.

NOTE: A sample corporate resolution can be downloaded from our website <http://www.jeffparish.gov/464/Purchasing> or you may provide your own document. A sample certification of sole proprietorship can also be downloaded from our website <http://www.jeffparish.gov/464/Purchasing> or you may provide your own document.

### INSTRUCTIONS FOR BIDDERS AND GENERAL CONDITIONS

A. AWARD OF CONTRACT: JEFFERSON PARISH reserves the right to award contracts or place orders on a lump sum or individual item basis, or such combination, as shall in its judgment be in the best interest of JEFFERSON PARISH. Every contract or order shall be awarded to the LOWEST RESPONSIVE and RESPONSIBLE BIDDER, taking into consideration the CONFORMITY WITH THE SPECIFICATIONS and the DELIVERY AND/OR COMPLETION DATE. SPLIT AWARDS MADE TO SEVERAL VENDORS WILL ONLY BE GRANTED TO THOSE DEEMED RESPONSIVE AND RESPONSIBLE.

All bid prices shall remain valid for 45 days. Jefferson Parish and the lowest responsive and responsible bidder(s) by mutual written consent may mutually agree to extend the deadline for award by one (1) or more extensions of thirty (30) calendar days.

PROTESTS: Only those vendors that submit bids in response to this solicitation may protest any element of the procurement, in writing to the Director of the Purchasing Department. Written protest must be received within 48 hours of the release of the bid tabulation by the Purchasing Department. After consultation, the Parish Attorney's Office will then respond to protests in writing. (For more information, please see Chapter 2, Article VII, Division 2, Sec. 2-914.1 of the Jefferson Parish Code of Ordinances.)

PREFERENCE: Unless federal funding is directly spent by Jefferson Parish for this purchase, preference is hereby given to materials, supplies, and provisions produced, manufactured or grown in Louisiana, quality being equal to articles offered by competitors outside the state. "LSA – R.S. 38:2251-2261"

B. USE OF BRAND NAMES AND STOCK NUMBERS: Where brand names and stock numbers are specified, it is for the purpose of establishing certain minimum standards of quality. Bids may be submitted for products of equal quality, provided brand names and stock numbers are specified. Complete product data may be required prior to award.

C. CANCELLATION OF CONTRACT: JEFFERSON PARISH reserves the right to cancel all or any part if not shipped promptly. No charges will be allowed for parking or cartage unless specified in quotation. The order must not be filled at a higher price than quoted. JEFFERSON PARISH reserves the right to cancel any contract at anytime and for any reason by issuing a THIRTY (30) day written notice to the contractor.

For good cause and as consideration for executing a contract with Jefferson Parish, vendor conveys, sells, assigns and transfers to Jefferson Parish or its assigns all rights, title and interest in and to all causes of action it may now or hereafter acquire under the antitrust laws of the United States and the State of Louisiana, relating to the particular good or services purchased or acquired by Jefferson Parish.

D. PRICES: Jefferson Parish is exempt from paying sales tax under LSA-R.S. 47:301 (8)(c). All prices for purchases by Jefferson Parish of supplies and materials shall be quoted in the unit of measure specified and unless otherwise specified, shall be exclusive of state and local taxes. For purchases of labor and materials, the Contractor shall not pay any state or local sales or use taxes on materials and equipment which are affixed and made part of the immovable property of the project or which permanently incorporated in the project (hereinafter referred to as "applicable materials and equipment"). All purchases of applicable materials or equipment shall be made by the contractor on behalf of and as the agent of Jefferson Parish (Owner), a political subdivision of the State of Louisiana. No state and local sales and use taxes are owned on applicable materials and equipment under the provisions of Act 1029 of the 1991 Regular Session - Louisiana Revised Statute 47:301(8)(c). Owner will furnish contractor a certificate form which certifies that Owner is not required to pay such state or local sales and use taxes, and contractor shall furnish a copy of such certificate to all vendors or suppliers of the applicable materials and equipment. The price quoted for work shall be stated in figures. In the event there is a difference in unit prices and totals, the unit price shall prevail.

Quantities listed are for bidding purposes only. Actual requirements may be more or less than quantities listed.

Bidders are not to exclude from participation in, deny the benefits of, or subject to discrimination under any program or activity, any person in the United States on the grounds of race, color, national origin, or sex; nor discriminate on the basis of age under the Age Discrimination Act of 1975, or with respect to an otherwise qualified handicapped individual as provided in Section 504 of the Rehabilitation Act of 1973, or on the basis of religion, except that any exemption from such prohibition against discrimination on the basis of religion as provided in the Civil Rights Act of 1964, or Title VI and VII of the Act of April 11, 1968, shall also apply. This assurance includes compliance with the administrative requirements of the Revenue Sharing final handicapped discrimination provisions contained in Section 51.55 (c), (d), (e), and (k)(5) of the Regulations. New construction or renovation projects must comply with Section 504 of the 1973 Rehabilitation Act, as amended, in accordance with the American National Standard Institute's specifications (ANSI A17.1-1961).



**INSTRUCTIONS FOR BIDDERS AND GENERAL CONDITIONS**

Jefferson Parish and its partners as the recipients of federal funds are fully committed to awarding a contract(s) to firm(s) that will provide high quality services and that are dedicated to diversity and to containing costs. Thus, Jefferson Parish strongly encourages the involvement of minority and/or woman-owned business enterprises (DBE's, including MBE's, WBE's and SBE's) to stimulate participation in procurement and assistance programs.

The purpose and intention of this invitation to bid is to afford all suppliers an equal opportunity to bid on all construction, maintenance, repair, operating supplies and/or equipment listed in this bid proposal. JEFFERSON PARISH WILL ACCEPT ONE BID ONLY FROM EACH VENDOR. Items bid must meet specifications.

Advertised bids will be tabulated and a copy of the tabulation will be forwarded to each responding bidder.

**IN ACCORDANCE WITH STATE REGULATIONS JEFFERSON PARISH OFFERS ELECTRONIC PROCUREMENT TO ALL VENDORS**

**This electronic procurement system allows vendors the convenience of reviewing and submitting bids online.**

**This is a secure site and authorized personnel have limited read access only. Bidders are to submit electronically using this free service; while the website accepts various file types, one single PDF file containing all appropriate and required bid documents is preferred. Bidders submitting uploaded images of bid responses are solely responsible for clarity. If uploaded images/documents are not legible, then bidder's submission will be rejected. Please note all requirements contained in this bid package for electronic bid submission.**

**Please visit our E-Procurement Page at [www.jeffparishbids.net](http://www.jeffparishbids.net) to register and view Jefferson Parish solicitations. For more information, please visit the Purchasing Department page at <http://www.jeffparish.gov/464/Purchasing>.**

The general specifications for construction projects and the purchase of materials, services and/or supplies are those adopted by the JEFFERSON PARISH Council by Resolution No. 113646 or 113647 as amended. The general conditions adopted by this resolution shall be considered as much a part of this document as if they were written wholly herein. A copy may be obtained from the Office of the Parish Clerk, Suite 6700, Jefferson Parish General Government Building, 200 Derbigny Street, Gretna, LA 70053. You may also obtain a copy by visiting the Purchasing Department webpage at <http://www.jeffparish.gov/464/Purchasing> and clicking on Online Forms.

**ADDITIONAL REQUIREMENTS FOR THIS BID**

PLEASE MATCH THE NUMBERS PRINTED IN THIS BOX WITH THE CORRESPONDING INSTRUCTIONS BELOW. IF THE NUMBER IS NOT SPECIFIED IN THIS BOX, IT IS NOT APPLICABLE FOR THIS BID.

**2,3,4,5,6,7,10,11,12,13,14,17**

**PRE-BID CONFERENCE TO BE HELD AT: GENERAL GOVERNMENT BUILDING STE 4400  
10:00 a.m. 200 DERBOGNY ST. GRETN, LA  
ON 5/01/2025**

1. All bidders must attend the MANDATORY pre-bid conference and will be required to sign in and out as evidence of attendance. In accordance with LSA R.S. 38:2212(I), all prospective bidders shall be present at the beginning of the MANDATORY pre-bid conference and shall remain in attendance for the duration of the conference. Any prospective bidder who fails to attend the conference or remain for the duration shall be prohibited from submitting a bid for the project.
2. Attendance to this pre-bid conference is optional. However, failure to attend the pre-bid conference shall not relieve the bidder of responsibility for information discussed at the conference. Furthermore, failure to attend the pre-bid conference and inspection does not relieve the successful bidder from the necessity of furnishing materials or performing any work that may be required to complete the work in accordance with the specification with no additional cost to the owner.
3. Contractor must hold current applicable JEFFERSON PARISH licenses with the Department of Building Permits. Contractor shall obtain any and all permits required by the JEFFERSON PARISH Department of Building Permits. The contractor shall be responsible for the payment of these permits. All permits must be obtained prior to the start of the project. Contractor must also hold any and all applicable municipality, Federal and State licenses. Contractor shall be responsible for the payment of these permits and shall obtain them prior to the start of the project.

## INSTRUCTIONS FOR BIDDERS AND GENERAL CONDITIONS

4. A LA State Contractor's License will be required in accordance with LSA R.S. 37-2150 et. seq. and such license number will be shown on the outside of the bid electronic envelope. Failure to comply will cause the bid to be rejected. When submitting the bid electronically, the license number must be entered in the appropriate field in the electronic procurement system. Failure to comply will cause the bid to be rejected.
5. It is the bidder's responsibility to visit the job site and evaluate the job before submitting a bid.
6. Job site must be clean and free of all litter and debris daily and upon completion of the contract. Passageways must be kept clean and free of material, equipment, and debris at all times. Flammable material must be removed from the job site daily because storage will not be permitted on the premises. Precaution must be exercised at all times to safeguard the welfare of JEFFERSON PARISH and the general public.
7. PUBLIC WORKS BIDS: All awards for public works in excess of \$5,000.00 will be reduced to a formal contract which shall be recorded at the contractor's expense with the Clerk of Court and Ex-Officio Recorder of Mortgages for the Parish of Jefferson. A price list of recordation costs may be obtained from the Clerk of Court and Ex-Officio Recorder of Mortgages for the Parish of Jefferson. All awards in excess of \$25,000.00 will require both a performance and a payment bond. Unless otherwise stated in the bid specifications, the performance bond requirements shall be 100% of the contract price. Unless otherwise state in the bid specifications, the payment bond requirements shall be 100% of the contract price. Both bonds shall be supplied at the signing of the contract.
8. NON-PUBLIC WORKS BIDS: A performance bond will be required for this bid. The amount of the bond will be 100% of the contract price unless otherwise indicated in the specifications. The performance bond shall be supplied at the signing of the contract.
9. NON-PUBLIC WORKS BIDS: A payment bond will be required for this bid. The amount of the bond will be 100% of the contract price unless otherwise indicated in the specifications. The payment bond shall be supplied at the signing of the contract.
10. All bidders must comply with the requirements stated in the attached "Standard Insurance Requirements" sheet attached to this bid solicitation. Any deviation from the Standard Insurance Requirements must be requested in writing prior to bid opening. Written approval for any deviation, must be submitted with your bid submission. Failure to comply with this instruction will result in bid rejection.
11. A bid bond will be required with bid submission in the amount of 5% of the total bid, unless otherwise stated in the bid specifications. All sureties must be in original format (no copies) When submitting a bid online, vendors must submit an electronic bid bond through the respective online clearinghouse bond management system(s) as indicated in the electronic bid solicitation on Central Auction House. No scanned paper copies of any bid bond will be accepted as part of the electronic bid submission.
12. This is a requirements contract to be provided on an as needed basis. JEFFERSON PARISH makes no representations on warranties with regard to minimum guaranteed quantities unless otherwise stated in the bid specifications.
13. Freight charges should be included in total cost when quoting. If not quoted FOB DELIVERED, freight must be quoted as a separate item. Bid may be rejected if not quoted FOB DELIVERED or if freight charges are not indicated on bid form.
14. PUBLIC WORKS BIDS - Completed, Signed and Properly Notarized Affidavits Required; This applies to all solicitations for construction, alteration or demolition of public buildings or projects, in conformity with the provisions contained in LSA-RS 38:2212.9, LSA-RS 38:2212.10, LSA-RS 38:2224, and Sec 2-923.1 of the Jefferson Parish Code of Ordinances. For bidding purposes, all bidders must submit with bid submission COMPLETED, SIGNED and PROPERLY NOTARIZED Affidavits, including: Non-Conviction Affidavit, Non-Collusion Affidavit, Campaign Contribution Affidavit, Debt Disclosures Affidavit and E-Verify Affidavit. For the convenience of vendors, all affidavits have been combined into one form entitled PUBLIC WORKS BID AFFIDAVIT. This affidavit must be submitted in its original format, and without material alteration, in order to be compliant and for the bid to be considered responsive. A scanned copy of the completed, signed and properly notarized affidavit may be submitted with the bid, however, the successful bidder must submit the original affidavit in its original format and without material alteration upon contract execution. Failure to comply will result in the bid submission being rejected as non-responsive. The Parish reserves the right to award bid to the next lowest responsive and responsible bidder in this event.

**INSTRUCTIONS FOR BIDDERS AND GENERAL CONDITIONS**

15. NON PUBLIC WORK BIDS - Completed, Signed and Properly Notarized Affidavits Required in conformity with the provisions contained in LSA – RS 38:2224 and Sec 2-923.1 of the Jefferson Parish Code of Ordinances. For bidding purposes, all bidders must submit with bid submission COMPLETED, SIGNED and PROPERLY NOTARIZED Affidavits, including: Non-Collusion Affidavit, Debt Disclosures Affidavit and Campaign Contribution Affidavit. For the convenience of vendors, all affidavits have been combined into one form entitled NON PUBLIC WORKS BID AFFIDAVIT. This affidavit must be submitted in its original format, and without material alteration, in order to be compliant and for the bid to be considered responsive. A scanned copy of the completed, signed and properly notarized affidavit may be submitted with the bid, however, the successful bidder must submit the original affidavit in its original format and without material alteration upon contract execution. Failure to comply will result in the bid submission being rejected as non-responsive. The Parish reserves the right to award bid to the next lowest responsive and responsible bidder in this event.

16. The ensuing contract for this bid solicitation may be eligible for FEMA reimbursement and/or Federal funding/reimbursement. As such, the referenced appendix will be applicable accordingly and shall be considered a part of the bid documents. All applicable certifications must be duly completed, signed and submitted as per the appendix instructions. Failure to submit applicable certifications as per the appendix instructions will result in bid rejection.

17. For this project, the Contractor shall not pay any state or local sales or use taxes on materials and equipment which are affixed and made part of the immovable property of the project or which is permanently incorporated in the project (hereinafter referred to as "applicable materials and equipment."). All purchases of applicable materials or equipment shall be made by the contractor on behalf of and as the agent of Jefferson Parish (Owner), a political subdivision of the State of Louisiana. No state and local sales and use taxes are owed on applicable materials and equipment under the provisions of Act 1029 of the 1991 Regular Session - Louisiana Revised Statute 47:301(8)(c). Owner will furnish to contractor a certificate form which certifies that Owner is not required to pay such state or local sales and use taxes, and contractor shall furnish a copy of such certificate to all vendors or suppliers of the applicable materials and equipment, and report to Owner the amount of taxes not incurred.

**It shall be the duty of every parish officer, employee, department, agency, special district, board, and commission: and the duty of every contractor, subcontractor, and licensee of the parish, and the duty of every applicant for certification of eligibility for a parish contract or program, to cooperate with the Inspector General in any investigation, audit, inspection, performance review, or hearing pursuant to JPCO 2-155.10(19). By signing this document, every corporation, partnership, or person contracting with PARISH, whether by cooperative endeavor, intergovernmental agreement, bid, proposal, application or solicitation for a parish contract, and every application for certification of eligibility for a parish contract or program, attests that it understands and will abide by all provisions of JPCO 2-155.10.**

TO: JEFFERSON PARISH  
PURCHASING DEPT  
200 DERBIGNY ST. SUITE 4400  
GRETN, LA 70053  
(Owner to provide name and address of owner)

BID FOR: TWO YEAR CONTRACT FOR BRIDGE RE  
MAINTENANCE FOR THE JEFFERSON P  
DEPARTMENT OF PUBLIC WORKS- STR  
(Owner to provide name of project and  
other identifying information)

The undersigned bidder hereby declares and represents that she/he; a) has carefully examined and understands the Bidding Documents, b) has not received, relied on, or based his bid on any verbal instructions contrary to the Bidding Documents or any addenda, c) has personally inspected and is familiar with the project site, and hereby proposes to provide all labor, materials, tools, appliances and facilities as required to perform, in a workmanlike manner, all work and services for the construction and completion of the referenced project, all in strict accordance with the Bidding Documents prepared by: \_\_\_\_\_

and dated: \_\_\_\_\_

(Owner to provide name of entity preparing bidding documents.)

Bidders must acknowledge all addenda. The Bidder acknowledges receipt of the following **ADDENDA**: (Enter the number the Designer has assigned to each of the addenda that the Bidder is acknowledging) \_\_\_\_\_

**TOTAL BASE BID:** For all work required by the Bidding Documents (including any and all unit prices designated "Base Bid" \* but not alternates) the sum of:

\_\_\_\_\_ Dollars (\$ ) \_\_\_\_\_

**ALTERNATES:** For any and all work required by the Bidding Documents for Alternates including any and all unit prices designated as alternates in the unit price description.

**Alternate No. 1** (Owner to provide description of alternate and state whether add or deduct) for the lump sum of:

\_\_\_\_\_ Dollars (\$ ) \_\_\_\_\_

**Alternate No. 2** (Owner to provide description of alternate and state whether add or deduct) for the lump sum of:

\_\_\_\_\_ Dollars (\$ ) \_\_\_\_\_

**Alternate No. 3** (Owner to provide description of alternate and state whether add or deduct) for the lump sum of:

\_\_\_\_\_ Dollars (\$ ) \_\_\_\_\_

**NAME OF BIDDER:** \_\_\_\_\_

**ADDRESS OF BIDDER:** \_\_\_\_\_

**LOUISIANA CONTRACTOR'S LICENSE NUMBER:** \_\_\_\_\_

**NAME OF AUTHORIZED SIGNATORY OF BIDDER:** \_\_\_\_\_

**TITLE OF AUTHORIZED SIGNATORY OF BIDDER:** \_\_\_\_\_

**SIGNATURE OF AUTHORIZED SIGNATORY OF BIDDER \*\*:** \_\_\_\_\_

**DATE:** \_\_\_\_\_

**THE FOLLOWING ITEMS ARE TO BE INCLUDED WITH THE SUBMISSION OF THIS LOUISIANA UNIFORM PUBLIC WORK BID FORM:**

\* The Unit Price Form shall be used if the contract includes unit prices. Otherwise it is not required and need not be included with the form. The number of unit prices that may be included is not limited and additional sheets may be included if needed.

\*\* **A CORPORATE RESOLUTION OR WRITTEN EVIDENCE** of the authority of the person signing the bid for the public work as prescribed by LA-R.S. 38:2218 (B)(5).

**BID SECURITY** in the form of a bid bond, certified check or cashier's check as prescribed by LA-R.S. 38:2218.(A) is attached to and made a part of this bid.

LOUISIANA UNIFORM PUBLIC WORK BID FORM  
UNIT PRICE FORM

Bid# 50-00147379

TO: JEFFERSON PARISH  
PURCHASING DEPT  
200 DERBIGNY ST. SUITE 4400  
GRETN, LA 70053  
(Owner to provide name and  
address of owner)

**TWO YEAR CONTRACT FOR BRIDGE REPAIR AND  
MAINTENANCE FOR THE JEFFERSON PARISH  
DEPARTMENT OF PUBLIC WORKS- STREETS**

(Owner to provide name of project  
and other identifying information)

**UNIT PRICES:** This form shall be used for any and all work required by the Bidding Documents and described as unit prices.  
Amounts shall be stated in figures and only in figures.

| <b>DESCRIPTION:</b> | <input checked="" type="checkbox"/> Base Bid | 1880 PARTS/MATERIALS THIS IS A NON-BIDABLE ITEM. THIS ITEM            |            |  |
|---------------------|--|---|------------|--|
|                     | <input type="checkbox"/> Alt.#__             | IS FOR PARTS/MATERIALS NEEDED TO COMPLETE A REPAIR UP TO \$10,000.00, |            |  |
| REF NO.             | QUANTITY                                     | UNIT OF MEASURE   | UNIT PRICE | UNIT PRICE EXTENSION (Quantity times Unit Price) |
| 1880                | 1.00   | EA  |            |  |

| <b>DESCRIPTION:</b> | <input checked="" type="checkbox"/> Base Bid | 0010 4 INCH THICKNESS OR LESS PAVEMENT REMOVAL AND DISPOSAL CONCRETE/ASPHALT/ |            |  |
|---------------------|--|---|------------|--|
|                     | <input type="checkbox"/> Alt.#__             | COMBINATION TWO (2) YEAR CONTRACT FOR BRIDGE REPAIR                           |            |  |
| REF NO.             | QUANTITY                                     | UNIT OF MEASURE   | UNIT PRICE | UNIT PRICE EXTENSION (Quantity times Unit Price) |
| 0010                | 25.00  | SY  |            |  |

| <b>DESCRIPTION:</b> | <input checked="" type="checkbox"/> Base Bid | 0020 4-1/4 INCH - 7 INCH THICKNESS PAVEMENT REMOVAL AND DISPOSAL CONCRETE/ |            |  |
|---------------------|--|--|------------|--|
|                     | <input type="checkbox"/> Alt.#__             | ASPHALT/COMBINATION  |            |  |
| REF NO.             | QUANTITY                                     | UNIT OF MEASURE  | UNIT PRICE | UNIT PRICE EXTENSION (Quantity times Unit Price) |
| 0020                | 45.00  | SY   |            |  |

| <b>DESCRIPTION:</b> | <input checked="" type="checkbox"/> Base Bid | 0030 7-1/4 - 10 INCH THICKNESS PAVEMENT REMOVAL AND DISPOSAL CONCRETE/ |            |  |
|---------------------|--|--|------------|--|
|                     | <input type="checkbox"/> Alt.#__             | ASPHALT/COMBINATION  |            |  |
| REF NO.             | QUANTITY                                     | UNIT OF MEASURE  | UNIT PRICE | UNIT PRICE EXTENSION (Quantity times Unit Price) |
| 0030                | 50.00  | SY   |            |  |

| <b>DESCRIPTION:</b> | <input checked="" type="checkbox"/> Base Bid | 0040 10-1/4 INCH - 15 INCH THICKNESS PAVEMENT REMOVAL AND DISPOSAL CONCRETE/ |            |  |
|---------------------|--|--|------------|--|
|                     | <input type="checkbox"/> Alt.#__             | ASPHALT/COMBINATION  |            |  |
| REF NO.             | QUANTITY                                     | UNIT OF MEASURE  | UNIT PRICE | UNIT PRICE EXTENSION (Quantity times Unit Price) |
| 0040                | 400.00                                       | SY   |            |  |

| <b>DESCRIPTION:</b> | <input checked="" type="checkbox"/> Base Bid | 0050 15-1/4 INCH - 20 INCH THICKNESS PAVEMENT REMOVAL AND DISPOSAL CONCRETE/ |            |  |
|---------------------|--|--|------------|--|
|                     | <input type="checkbox"/> Alt.#__             | ASPHALT/COMBINATION  |            |  |
| REF NO.             | QUANTITY                                     | UNIT OF MEASURE  | UNIT PRICE | UNIT PRICE EXTENSION (Quantity times Unit Price) |
| 0050                | 50.00  | SY   |            |  |

| <b>DESCRIPTION:</b> | <input checked="" type="checkbox"/> Base Bid | 0060 20-1/4 INCH - 24 INCH THICKNESS PAVEMENT REMOVAL AND DISPOSAL CONCRETE/ |            |  |
|---------------------|--|--|------------|--|
|                     | <input type="checkbox"/> Alt.#__             | ASPHALT/COMBINATION  |            |  |
| REF NO.             | QUANTITY                                     | UNIT OF MEASURE  | UNIT PRICE | UNIT PRICE EXTENSION (Quantity times Unit Price) |
| 0060                | 35.00  | SY   |            |  |

| <b>DESCRIPTION:</b> | <input checked="" type="checkbox"/> Base Bid | 0070 24-1/4 INCH - 36 INCH THICKNESS PAVEMENT REMOVAL AND DISPOSAL CONCRETE/ |            |  |
|---------------------|--|--|------------|--|
|                     | <input type="checkbox"/> Alt.#__             | ASPHALT/COMBINATION  |            |  |
| REF NO.             | QUANTITY                                     | UNIT OF MEASURE  | UNIT PRICE | UNIT PRICE EXTENSION (Quantity times Unit Price) |
| 0070                | 40.00  | SY   |            |  |

Wording for "DESCRIPTION" is to be provided by the Owner.  
All quantities are estimated. The contractor will be paid based upon actual quantities as verified by the Owner.

LOUISIANA UNIFORM PUBLIC WORK BID FORM  
UNIT PRICE FORM

Bid# 50-00147379

TO: JEFFERSON PARISH  
PURCHASING DEPT  
200 DERBIGNY ST. SUITE 4400  
GRETN, LA 70053  
(Owner to provide name and  
address of owner)

**TWO YEAR CONTRACT FOR BRIDGE REPAIR AND  
MAINTENANCE FOR THE JEFFERSON PARISH  
DEPARTMENT OF PUBLIC WORKS- STREETS**

(Owner to provide name of project  
and other identifying information)

**UNIT PRICES:** This form shall be used for any and all work required by the Bidding Documents and described as unit prices.  
Amounts shall be stated in figures and only in figures.

|                     |  |   |            |  |
|---------------------|--|---|------------|--|
| <b>DESCRIPTION:</b> | <input checked="" type="checkbox"/> Base Bid<br><input type="checkbox"/> Alt.#__ | 0080 36-1/4 INCH - 48 INCH THICKNESS PAVEMENT REMOVAL AND DISPOSAL CONCRETE/<br>ASPHALT/COMBINATION |            |  |
| REF NO.             | QUANTITY   | UNIT OF MEASURE   | UNIT PRICE | UNIT PRICE EXTENSION (Quantity times Unit Price) |
| 0080                | 50.00  | SY  |            |  |

|                     |  |   |            |  |
|---------------------|--|---|------------|--|
| <b>DESCRIPTION:</b> | <input checked="" type="checkbox"/> Base Bid<br><input type="checkbox"/> Alt.#__ | 0090 48-1/4 INCH - 60 INCH THICKNESS PAVEMENT REMOVAL AND DISPOSAL CONCRETE/<br>ASPHALT/COMBINATION |            |  |
| REF NO.             | QUANTITY   | UNIT OF MEASURE   | UNIT PRICE | UNIT PRICE EXTENSION (Quantity times Unit Price) |
| 0090                | 40.00  | SY  |            |  |

|                     |  |   |            |  |
|---------------------|--|---|------------|--|
| <b>DESCRIPTION:</b> | <input checked="" type="checkbox"/> Base Bid<br><input type="checkbox"/> Alt.#__ | 0100 60-1/4 INCH - 72 INCH THICKNESS PAVEMENT REMOVAL AND DISPOSAL CONCRETE/<br>ASPHALT/COMBINATION |            |  |
| REF NO.             | QUANTITY   | UNIT OF MEASURE   | UNIT PRICE | UNIT PRICE EXTENSION (Quantity times Unit Price) |
| 0100                | 40.00  | SY  |            |  |

|                     |  |   |            |  |
|---------------------|--|---|------------|--|
| <b>DESCRIPTION:</b> | <input checked="" type="checkbox"/> Base Bid<br><input type="checkbox"/> Alt.#__ | 0110 72-1/4 INCH - 96 INCH THICKNESS OR GREATER PAVEMENT REMOVAL AND DISPOSAL<br>CONCRETE/ASPHALT/COMBINATION |            |  |
| REF NO.             | QUANTITY   | UNIT OF MEASURE   | UNIT PRICE | UNIT PRICE EXTENSION (Quantity times Unit Price) |
| 0110                | 40.00  | SY  |            |  |

|                     |  |  |            |  |
|---------------------|--|--|------------|--|
| <b>DESCRIPTION:</b> | <input checked="" type="checkbox"/> Base Bid<br><input type="checkbox"/> Alt.#__ | 0120 REMOVAL AND DISPOSAL OF EXISTING CONCRETE CURB (VARIABLE CROSS-SECTION) |            |  |
| REF NO.             | QUANTITY   | UNIT OF MEASURE  | UNIT PRICE | UNIT PRICE EXTENSION (Quantity times Unit Price) |
| 0120                | 50.00  | LF   |            |  |

|                     |  |  |            |  |
|---------------------|--|--|------------|--|
| <b>DESCRIPTION:</b> | <input checked="" type="checkbox"/> Base Bid<br><input type="checkbox"/> Alt.#__ | 0130 REMOVAL AND DISPOSAL OF EXISTING CONCRETE COMBINATION CURB AND GUTTER<br>(VARIABLE CROSS-SECTION) |            |  |
| REF NO.             | QUANTITY   | UNIT OF MEASURE  | UNIT PRICE | UNIT PRICE EXTENSION (Quantity times Unit Price) |
| 0130                | 750.00   | LF   |            |  |

|                     |  |  |            |  |
|---------------------|--|--|------------|--|
| <b>DESCRIPTION:</b> | <input checked="" type="checkbox"/> Base Bid<br><input type="checkbox"/> Alt.#__ | 0140 REMOVAL AND DISPOSAL OF EXISTING 32 INCH HIGH CAST-IN-PLACE CONCRETE<br>BARRIER |            |  |
| REF NO.             | QUANTITY   | UNIT OF MEASURE  | UNIT PRICE | UNIT PRICE EXTENSION (Quantity times Unit Price) |
| 0140                | 30.00  | LF   |            |  |

|                     |  |  |            |  |
|---------------------|--|--|------------|--|
| <b>DESCRIPTION:</b> | <input checked="" type="checkbox"/> Base Bid<br><input type="checkbox"/> Alt.#__ | 0150 PCC 4 INCH THICK, RESIDENTIAL SIDEWALK/INCIDENTAL PAVEMENT, 4000 PSI,<br>IN PLACE |            |  |
| REF NO.             | QUANTITY   | UNIT OF MEASURE  | UNIT PRICE | UNIT PRICE EXTENSION (Quantity times Unit Price) |
| 0150                | 20.00  | SY   |            |  |

Wording for "DESCRIPTION" is to be provided by the Owner.  
All quantities are estimated. The contractor will be paid based upon actual quantities as verified by the Owner.

LOUISIANA UNIFORM PUBLIC WORK BID FORM  
UNIT PRICE FORM

Bid# 50-00147379

TO: JEFFERSON PARISH  
PURCHASING DEPT  
200 DERBIGNY ST. SUITE 4400  
GRETN, LA 70053  
(Owner to provide name and  
address of owner)

**TWO YEAR CONTRACT FOR BRIDGE REPAIR AND  
MAINTENANCE FOR THE JEFFERSON PARISH  
DEPARTMENT OF PUBLIC WORKS- STREETS**

(Owner to provide name of project  
and other identifying information)

**UNIT PRICES:** This form shall be used for any and all work required by the Bidding Documents and described as unit prices.  
Amounts shall be stated in figures and only in figures.

|                     |  |   |            |  |
|---------------------|--|---|------------|--|
| <b>DESCRIPTION:</b> | <input checked="" type="checkbox"/> Base Bid<br><input type="checkbox"/> Alt.#__ | 0160 PCC 5 INCH THICK, COMMERCIAL SIDEWALK/INCIDENTAL PAVEMENT, 4000 PSI,<br>IN PLACE |            |  |
| REF NO.             | QUANTITY   | UNIT OF MEASURE   | UNIT PRICE | UNIT PRICE EXTENSION (Quantity times Unit Price) |
| 0160                | 50.00  | SY  |            |  |

|                     |  |   |            |  |
|---------------------|--|---|------------|--|
| <b>DESCRIPTION:</b> | <input checked="" type="checkbox"/> Base Bid<br><input type="checkbox"/> Alt.#__ | 0170 PCC 6 INCH THICK, RESIDENTIAL DRIVEWAYS AND CURB RAMPS, 4000 PSI, HIGH<br>EARLY STRENGTH, 72 HOURS, IN PLACE |            |  |
| REF NO.             | QUANTITY   | UNIT OF MEASURE   | UNIT PRICE | UNIT PRICE EXTENSION (Quantity times Unit Price) |
| 0170                | 35.00  | SY  |            |  |

|                     |  |  |            |  |
|---------------------|--|--|------------|--|
| <b>DESCRIPTION:</b> | <input checked="" type="checkbox"/> Base Bid<br><input type="checkbox"/> Alt.#__ | 0180 PCC 8 INCH THICK, COMMERCIAL DRIVEWAYS, 4000 PSI, HIGH EARLY STRENGTH<br>72 HOURS, IN PLACE |            |  |
| REF NO.             | QUANTITY   | UNIT OF MEASURE  | UNIT PRICE | UNIT PRICE EXTENSION (Quantity times Unit Price) |
| 0180                | 100.00   | SY   |            |  |

|                     |  |  |            |  |
|---------------------|--|--|------------|--|
| <b>DESCRIPTION:</b> | <input checked="" type="checkbox"/> Base Bid<br><input type="checkbox"/> Alt.#__ | 0190 PCC 9 INCH THICK, ROADWAY PAVEMENT, 4000 PSI, HIGH EARLY STRENGTH, 72 HOURS<br>IN PLACE |            |  |
| REF NO.             | QUANTITY   | UNIT OF MEASURE  | UNIT PRICE | UNIT PRICE EXTENSION (Quantity times Unit Price) |
| 0190                | 150.00   | SY   |            |  |

|                     |  |   |            |  |
|---------------------|--|---|------------|--|
| <b>DESCRIPTION:</b> | <input checked="" type="checkbox"/> Base Bid<br><input type="checkbox"/> Alt.#__ | 0200 PCC 10 INCH THICK, APPROACH SLAB, 4000 PSI, HIGH EARLY STRENGTH, 72<br>HOURS, IN PLACE |            |  |
| REF NO.             | QUANTITY   | UNIT OF MEASURE   | UNIT PRICE | UNIT PRICE EXTENSION (Quantity times Unit Price) |
| 0200                | 100.00   | SY  |            |  |

|                     |  |  |            |  |
|---------------------|--|--|------------|--|
| <b>DESCRIPTION:</b> | <input checked="" type="checkbox"/> Base Bid<br><input type="checkbox"/> Alt.#__ | 0210 PCC CURB, 5 INCH ROLLOVER TYPE 6 INCH OR 8 INCH BARRIER TYPE, IN PLACE,<br>HIGH EARLY STRENGTH, 4000 PSI, 72 HOURS TO INCLUDE NO. 4 (U) SHAPED DOWELS |            |  |
| REF NO.             | QUANTITY   | UNIT OF MEASURE  | UNIT PRICE | UNIT PRICE EXTENSION (Quantity times Unit Price) |
| 0210                | 150.00   | LF   |            |  |

|                     |  |  |            |  |
|---------------------|--|--|------------|--|
| <b>DESCRIPTION:</b> | <input checked="" type="checkbox"/> Base Bid<br><input type="checkbox"/> Alt.#__ | 0220 COMBINATION PCC CURB AND GUTTER - ROLLOVER OR BARRIER, 300 SQUARE INCH<br>CROSS SECTION MAXIMUM |            |  |
| REF NO.             | QUANTITY   | UNIT OF MEASURE  | UNIT PRICE | UNIT PRICE EXTENSION (Quantity times Unit Price) |
| 0220                | 330.00   | LF   |            |  |

|                     |  |  |            |  |
|---------------------|--|--|------------|--|
| <b>DESCRIPTION:</b> | <input checked="" type="checkbox"/> Base Bid<br><input type="checkbox"/> Alt.#__ | 0230 EARTHWORK EXCAVATION BY TRUCK MEASURE |            |  |
| REF NO.             | QUANTITY   | UNIT OF MEASURE                            | UNIT PRICE | UNIT PRICE EXTENSION (Quantity times Unit Price) |
| 0230                | 100.00   | CUYD                                       |            |  |

Wording for "DESCRIPTION" is to be provided by the Owner.  
All quantities are estimated. The contractor will be paid based upon actual quantities as verified by the Owner.

LOUISIANA UNIFORM PUBLIC WORK BID FORM  
UNIT PRICE FORM

Bid# 50-00147379

TO: JEFFERSON PARISH  
PURCHASING DEPT  
200 DERBIGNY ST. SUITE 4400  
GRETN, LA 70053  
(Owner to provide name and  
address of owner)

**TWO YEAR CONTRACT FOR BRIDGE REPAIR AND  
MAINTENANCE FOR THE JEFFERSON PARISH  
DEPARTMENT OF PUBLIC WORKS- STREETS**

(Owner to provide name of project  
and other identifying information)

**UNIT PRICES:** This form shall be used for any and all work required by the Bidding Documents and described as unit prices.  
Amounts shall be stated in figures and only in figures.

|                     |  |   |                                  |
|---------------------|--|---|----------------------------------|
| <b>DESCRIPTION:</b> | <input checked="" type="checkbox"/> Base Bid | 0240 EARTHWORK EXCAVATION BY THEORETICAL VOLUME | <input type="checkbox"/> Alt.#__ |
| REF NO.             | QUANTITY                                     | UNIT OF MEASURE                                 | UNIT PRICE                       |
| 0240                | 100.00                                       | CUYD  |                                  |

|                     |  |  |                                  |
|---------------------|--|--|----------------------------------|
| <b>DESCRIPTION:</b> | <input checked="" type="checkbox"/> Base Bid | 0250 RIVER (BATTURE) SAND - IN PLACE (10 CUBIC YARD MINIMUM) | <input type="checkbox"/> Alt.#__ |
| REF NO.             | QUANTITY                                     | UNIT OF MEASURE  | UNIT PRICE                       |
| 0250                | 630.00                                       | CUYD   |                                  |

|                     |  |   |                                  |
|---------------------|--|---|----------------------------------|
| <b>DESCRIPTION:</b> | <input checked="" type="checkbox"/> Base Bid | 0260 PUMP (SUGAR) SAND - IN PLACE (10 CUBIC YARD MINIMUM) | <input type="checkbox"/> Alt.#__ |
| REF NO.             | QUANTITY                                     | UNIT OF MEASURE   | UNIT PRICE                       |
| 0260                | 100.00                                       | CUYD  |                                  |

|                     |  |   |                                  |
|---------------------|--|---|----------------------------------|
| <b>DESCRIPTION:</b> | <input checked="" type="checkbox"/> Base Bid | 0270 CRUSHED CONCRETE - IN PLACE (15 TON MINIMUM) | <input type="checkbox"/> Alt.#__ |
| REF NO.             | QUANTITY                                     | UNIT OF MEASURE                                   | UNIT PRICE                       |
| 0270                | 50.00  | TN  |                                  |

|                     |  |  |                                  |
|---------------------|--|--|----------------------------------|
| <b>DESCRIPTION:</b> | <input checked="" type="checkbox"/> Base Bid | 0280 LIMESTONE - IN PLACE (15 TON MINIMUM) | <input type="checkbox"/> Alt.#__ |
| REF NO.             | QUANTITY                                     | UNIT OF MEASURE                            | UNIT PRICE                       |
| 0280                | 625.00                                       | TN   |                                  |

|                     |  |   |                                  |
|---------------------|--|---|----------------------------------|
| <b>DESCRIPTION:</b> | <input checked="" type="checkbox"/> Base Bid | 0290 ASPHALT OR PCC SAW CUT, PER INCH DEPTH | <input type="checkbox"/> Alt.#__ |
| REF NO.             | QUANTITY                                     | UNIT OF MEASURE                             | UNIT PRICE                       |
| 0290                | 5,000.00                                     | LF  |                                  |

|                     |  |  |                                  |
|---------------------|--|--|----------------------------------|
| <b>DESCRIPTION:</b> | <input checked="" type="checkbox"/> Base Bid | 0300 INSTALLATION OF (TERRA COTTA) COLORED, CAST-IN-PLACE, POLYMER<br>COMPOSITE, DETECTABLE/TACTILE WARNING SURFACE TILE (24 INCH X 48 INCH) | <input type="checkbox"/> Alt.#__ |
| REF NO.             | QUANTITY                                     | UNIT OF MEASURE  | UNIT PRICE                       |
| 0300                | 4.00   | EA   |                                  |

|                     |  |   |                                  |
|---------------------|--|---|----------------------------------|
| <b>DESCRIPTION:</b> | <input checked="" type="checkbox"/> Base Bid | 0310 LIQUID POURED ASPHALT TYPE SEALANT, APPLIED PER GALLON | <input type="checkbox"/> Alt.#__ |
| REF NO.             | QUANTITY                                     | UNIT OF MEASURE   | UNIT PRICE                       |
| 0310                | 2.00   | GA  |                                  |

Wording for "DESCRIPTION" is to be provided by the Owner.  
All quantities are estimated. The contractor will be paid based upon actual quantities as verified by the Owner.



LOUISIANA UNIFORM PUBLIC WORK BID FORM  
UNIT PRICE FORM

Bid# 50-00147379

TO: JEFFERSON PARISH  
PURCHASING DEPT  
200 DERBIGNY ST. SUITE 4400  
GRETN, LA 70053  
(Owner to provide name and  
address of owner)

**TWO YEAR CONTRACT FOR BRIDGE REPAIR AND  
MAINTENANCE FOR THE JEFFERSON PARISH  
DEPARTMENT OF PUBLIC WORKS- STREETS**

(Owner to provide name of project  
and other identifying information)

**UNIT PRICES:** This form shall be used for any and all work required by the Bidding Documents and described as unit prices.  
Amounts shall be stated in figures and only in figures.

|                     |  |                 |            |  |
|---------------------|--|-----------------|------------|--|
| <b>DESCRIPTION:</b> | <input checked="" type="checkbox"/> Base Bid      0320 FURNISH AND INSTALL 6X6-W2.9XW2.9 WIRE MESH REINFORCEMENT<br><input type="checkbox"/> Alt.#__ |                 |            |  |
| REF NO.             | QUANTITY   | UNIT OF MEASURE | UNIT PRICE | UNIT PRICE EXTENSION (Quantity times Unit Price) |
| 0320                | 45.00  | SY              |            |  |

|                     |   |                 |            |  |
|---------------------|---|-----------------|------------|--|
| <b>DESCRIPTION:</b> | <input checked="" type="checkbox"/> Base Bid      0330 BITUMINOUS HOT-MIX ASPHALT WEARING COURSE (TYPE III)<br><input type="checkbox"/> Alt.#__ |                 |            |  |
| REF NO.             | QUANTITY  | UNIT OF MEASURE | UNIT PRICE | UNIT PRICE EXTENSION (Quantity times Unit Price) |
| 0330                | 80.00   | TN              |            |  |

|                     |  |                 |            |  |
|---------------------|--|-----------------|------------|--|
| <b>DESCRIPTION:</b> | <input checked="" type="checkbox"/> Base Bid      0340 BITUMINOUS HOT-MIX ASPHALT BINDER COURSE (TYPE III)<br><input type="checkbox"/> Alt.#__ |                 |            |  |
| REF NO.             | QUANTITY   | UNIT OF MEASURE | UNIT PRICE | UNIT PRICE EXTENSION (Quantity times Unit Price) |
| 0340                | 80.00  | TN              |            |  |

|                     |  |                 |            |  |
|---------------------|--|-----------------|------------|--|
| <b>DESCRIPTION:</b> | <input checked="" type="checkbox"/> Base Bid      0350 COLD PLANING EXISTING ASPHALT PAVEMENT (PER INCH DEPTH)<br><input type="checkbox"/> Alt.#__ |                 |            |  |
| REF NO.             | QUANTITY   | UNIT OF MEASURE | UNIT PRICE | UNIT PRICE EXTENSION (Quantity times Unit Price) |
| 0350                | 150.00   | SY              |            |  |

|                     |   |                 |            |  |
|---------------------|---|-----------------|------------|--|
| <b>DESCRIPTION:</b> | <input checked="" type="checkbox"/> Base Bid      0360 TIMBER SHEETING - IN-PLACE (UP TO 16 FEET DEEP TRENCH CUT)<br><input type="checkbox"/> Alt.#__ |                 |            |  |
| REF NO.             | QUANTITY  | UNIT OF MEASURE | UNIT PRICE | UNIT PRICE EXTENSION (Quantity times Unit Price) |
| 0360                | 1,000.00  | BDFT            |            |  |

|                     |  |                 |            |  |
|---------------------|--|-----------------|------------|--|
| <b>DESCRIPTION:</b> | <input checked="" type="checkbox"/> Base Bid      0370 TIE ROD REPLACEMENT<br><input type="checkbox"/> Alt.#__ |                 |            |  |
| REF NO.             | QUANTITY   | UNIT OF MEASURE | UNIT PRICE | UNIT PRICE EXTENSION (Quantity times Unit Price) |
| 0370                | 200.00   | LF              |            |  |

|                     |  |                 |            |  |
|---------------------|--|-----------------|------------|--|
| <b>DESCRIPTION:</b> | <input checked="" type="checkbox"/> Base Bid      0375 PILE ENCAPSULATION REPAIR<br><input type="checkbox"/> Alt.#__ |                 |            |  |
| REF NO.             | QUANTITY   | UNIT OF MEASURE | UNIT PRICE | UNIT PRICE EXTENSION (Quantity times Unit Price) |
| 0375                | 50.00  | LF              |            |  |

|                     |  |                 |            |  |
|---------------------|--|-----------------|------------|--|
| <b>DESCRIPTION:</b> | <input checked="" type="checkbox"/> Base Bid      0380 PROVIDE TEMPORARY SUPPORT FOR THE CHANGE OUT OF DETERIORATED END BENT<br>TIMBER CAPS AND FOR PILE REPAIR. UNIT PRICE IS FOR BRIDGE WIDTH OF 28 FEET PER<br><input type="checkbox"/> Alt.#__ |                 |            |  |
| REF NO.             | QUANTITY   | UNIT OF MEASURE | UNIT PRICE | UNIT PRICE EXTENSION (Quantity times Unit Price) |
| 0380                | 1.00   | EA              |            |  |

Wording for "DESCRIPTION" is to be provided by the Owner.  
All quantities are estimated. The contractor will be paid based upon actual quantities as verified by the Owner.

LOUISIANA UNIFORM PUBLIC WORK BID FORM  
UNIT PRICE FORM

Bid# 50-00147379

TO: JEFFERSON PARISH  
PURCHASING DEPT  
200 DERBIGNY ST. SUITE 4400  
GRETN, LA 70053  
(Owner to provide name and  
address of owner)

**TWO YEAR CONTRACT FOR BRIDGE REPAIR AND  
MAINTENANCE FOR THE JEFFERSON PARISH  
DEPARTMENT OF PUBLIC WORKS- STREETS**

(Owner to provide name of project  
and other identifying information)

**UNIT PRICES:** This form shall be used for any and all work required by the Bidding Documents and described as unit prices.  
Amounts shall be stated in figures and only in figures.

| <b>DESCRIPTION:</b> | <input checked="" type="checkbox"/> Base Bid | 0390 PROVIDE TEMPORARY SUPPORT FOR THE CHANGE OUT OF DETERIORATED INTERMEDIATE |            |  |
|---------------------|--|--|------------|--|
|                     | <input type="checkbox"/> Alt.#__             | TIMBER CAPS AND FOR PILE REPAIR. UNIT PRICE IS FOR BRIDGE WIDTH OF 28 FEET     |            |  |
| REF NO.             | QUANTITY                                     | UNIT OF MEASURE  | UNIT PRICE | UNIT PRICE EXTENSION (Quantity times Unit Price) |
| 0390                | 1.00   | EA   |            |  |

| <b>DESCRIPTION:</b> | <input checked="" type="checkbox"/> Base Bid | 0400 REMOVAL AND DISPOSAL OF EXISTING CAST-IN-PLACE PCC BRIDGE DECK |            |  |
|---------------------|--|---|------------|--|
|                     | <input type="checkbox"/> Alt.#__             |   |            |  |
| REF NO.             | QUANTITY                                     | UNIT OF MEASURE   | UNIT PRICE | UNIT PRICE EXTENSION (Quantity times Unit Price) |
| 0400                | 50.00  | SY  |            |  |

| <b>DESCRIPTION:</b> | <input checked="" type="checkbox"/> Base Bid | 0410 REMOVAL AND DISPOSAL OF EXISTING PRECAST BRIDGE PANELS (WASKEY SLAB, |            |  |
|---------------------|--|---|------------|--|
|                     | <input type="checkbox"/> Alt.#__             | CHANNEL BEAM OR SIMILAR)  |            |  |
| REF NO.             | QUANTITY                                     | UNIT OF MEASURE   | UNIT PRICE | UNIT PRICE EXTENSION (Quantity times Unit Price) |
| 0410                | 15.00  | SY  |            |  |

| <b>DESCRIPTION:</b> | <input checked="" type="checkbox"/> Base Bid | 0420 REMOVAL AND REINSTALLING EXISTING PRECAST BRIDGE PANELS 4 FEET - 19 FEET |            |  |
|---------------------|--|---|------------|--|
|                     | <input type="checkbox"/> Alt.#__             | WASKEY SLABS OR SIMILAR   |            |  |
| REF NO.             | QUANTITY                                     | UNIT OF MEASURE   | UNIT PRICE | UNIT PRICE EXTENSION (Quantity times Unit Price) |
| 0420                | 3.00   | EA  |            |  |

| <b>DESCRIPTION:</b> | <input checked="" type="checkbox"/> Base Bid | 0430 REMOVAL AND DISPOSAL OF EXISTING PEDESTRIAN BRIDGE |            |  |
|---------------------|--|---|------------|--|
|                     | <input type="checkbox"/> Alt.#__             |   |            |  |
| REF NO.             | QUANTITY                                     | UNIT OF MEASURE   | UNIT PRICE | UNIT PRICE EXTENSION (Quantity times Unit Price) |
| 0430                | 150.00                                       | SQFT  |            |  |

| <b>DESCRIPTION:</b> | <input checked="" type="checkbox"/> Base Bid | 0440 REMOVAL AND DISPOSAL OF EXISTING VEHICULAR BRIDGE |            |  |
|---------------------|--|--|------------|--|
|                     | <input type="checkbox"/> Alt.#__             |  |            |  |
| REF NO.             | QUANTITY                                     | UNIT OF MEASURE  | UNIT PRICE | UNIT PRICE EXTENSION (Quantity times Unit Price) |
| 0440                | 2,000.00                                     | SQFT   |            |  |

| <b>DESCRIPTION:</b> | <input checked="" type="checkbox"/> Base Bid | 0450 INSTALL 24 INCH X 24 INCH DROP-INLET, IN-PLACE |            |  |
|---------------------|--|---|------------|--|
|                     | <input type="checkbox"/> Alt.#__             | UNIT PRICE IS PER EACH                              |            |  |
| REF NO.             | QUANTITY                                     | UNIT OF MEASURE                                     | UNIT PRICE | UNIT PRICE EXTENSION (Quantity times Unit Price) |
| 0450                | 1.00   | EA  |            |  |

| <b>DESCRIPTION:</b> | <input checked="" type="checkbox"/> Base Bid | 0460 FURNISH LABOR, MATERIAL, EQUIPMENT AND ANY INCIDENTALS TO DEWATER CANAL |            |  |
|---------------------|--|--|------------|--|
|                     | <input type="checkbox"/> Alt.#__             | SECTIONS WITH TEMPORARY DAMS, THE ITEM INCLUDES TWO (2) EARTHEN DAMS (2 FEET |            |  |
| REF NO.             | QUANTITY                                     | UNIT OF MEASURE  | UNIT PRICE | UNIT PRICE EXTENSION (Quantity times Unit Price) |
| 0460                | 4.00   | EA   |            |  |

Wording for "DESCRIPTION" is to be provided by the Owner.  
All quantities are estimated. The contractor will be paid based upon actual quantities as verified by the Owner.

LOUISIANA UNIFORM PUBLIC WORK BID FORM  
UNIT PRICE FORM

Bid# 50-00147379

TO: JEFFERSON PARISH  
PURCHASING DEPT  
200 DERBIGNY ST. SUITE 4400  
GRETN, LA 70053  
(Owner to provide name and  
address of owner)

**TWO YEAR CONTRACT FOR BRIDGE REPAIR AND  
MAINTENANCE FOR THE JEFFERSON PARISH  
DEPARTMENT OF PUBLIC WORKS- STREETS**

(Owner to provide name of project  
and other identifying information)

**UNIT PRICES:** This form shall be used for any and all work required by the Bidding Documents and described as unit prices.  
Amounts shall be stated in figures and only in figures.

| <b>DESCRIPTION:</b> | <input checked="" type="checkbox"/> Base Bid | 0470 REMOVAL AND DISPOSAL OF EXISTING VERTICAL DOWEL BARS AND/OR DRIFT PINS |            |  |
|---------------------|--|---|------------|--|
|                     | <input type="checkbox"/> Alt.#__             | FROM BENT CAPS  |            |  |
| REF NO.             | QUANTITY                                     | UNIT OF MEASURE   | UNIT PRICE | UNIT PRICE EXTENSION (Quantity times Unit Price) |
| 0470                | 8.00   | EA  |            |  |

| <b>DESCRIPTION:</b> | <input checked="" type="checkbox"/> Base Bid | 0490 CLEAN BY FORCED AIR AND RESEAL WASKEY SLAB JOINTS WITH ELASTATHANE 2000 |            |  |
|---------------------|--|--|------------|--|
|                     | <input type="checkbox"/> Alt.#__             | (STANDARD JOINT SEAL FOR WASKEY BRIDGE) UNIT PRICE IS PER LINEAR FOOT        |            |  |
| REF NO.             | QUANTITY                                     | UNIT OF MEASURE  | UNIT PRICE | UNIT PRICE EXTENSION (Quantity times Unit Price) |
| 0490                | 100.00                                       | LF   |            |  |

| <b>DESCRIPTION:</b> | <input checked="" type="checkbox"/> Base Bid | 0500 INSTALLING C15X40 HOT-ROLLED CHANNELS (SEE SPECIFICATIONS FOR MORE |            |  |
|---------------------|--|---|------------|--|
|                     | <input type="checkbox"/> Alt.#__             | DETAILS) UNIT PRICE IS PER LINEAR FOOT OF CHANNEL                       |            |  |
| REF NO.             | QUANTITY                                     | UNIT OF MEASURE   | UNIT PRICE | UNIT PRICE EXTENSION (Quantity times Unit Price) |
| 0500                | 40.00  | LF  |            |  |

| <b>DESCRIPTION:</b> | <input checked="" type="checkbox"/> Base Bid | 0510 DRILLING HOLES (7/8 INCH DIAMETER - 1-3/8 INCH DIAMETER) INTO EXISTING |            |  |
|---------------------|--|---|------------|--|
|                     | <input type="checkbox"/> Alt.#__             | CONCRETE FOR DOWEL BAR AND/OR REINFORCEMENT INSTALLATION                    |            |  |
| REF NO.             | QUANTITY                                     | UNIT OF MEASURE   | UNIT PRICE | UNIT PRICE EXTENSION (Quantity times Unit Price) |
| 0510                | 26.00  | LF  |            |  |

| <b>DESCRIPTION:</b> | <input checked="" type="checkbox"/> Base Bid | 0520 DRILLING HOLES (1-1/2 INCH DIAMETER - 2 INCH DIAMETER) INTO  |            |  |
|---------------------|--|---|------------|--|
|                     | <input type="checkbox"/> Alt.#__             | EXISTING CONCRETE FOR DOWEL BAR AND/OR REINFORCEMENT INSTALLATION |            |  |
| REF NO.             | QUANTITY                                     | UNIT OF MEASURE   | UNIT PRICE | UNIT PRICE EXTENSION (Quantity times Unit Price) |
| 0520                | 16.00  | LF  |            |  |

| <b>DESCRIPTION:</b> | <input checked="" type="checkbox"/> Base Bid | 0530 12 INCH SQUARE PPC, IN-PLACE (PRE-STRESSED PORTLAND CEMENT) |            |  |
|---------------------|--|--|------------|--|
|                     | <input type="checkbox"/> Alt.#__             |  |            |  |
| REF NO.             | QUANTITY                                     | UNIT OF MEASURE  | UNIT PRICE | UNIT PRICE EXTENSION (Quantity times Unit Price) |
| 0530                | 200.00                                       | LF   |            |  |

| <b>DESCRIPTION:</b> | <input checked="" type="checkbox"/> Base Bid | 0540 14 INCH SQUARE PPC PILE, IN-PLACE (PRE-STRESSED PORTLAND CEMENT) |            |  |
|---------------------|--|---|------------|--|
|                     | <input type="checkbox"/> Alt.#__             |   |            |  |
| REF NO.             | QUANTITY                                     | UNIT OF MEASURE   | UNIT PRICE | UNIT PRICE EXTENSION (Quantity times Unit Price) |
| 0540                | 200.00                                       | LF  |            |  |

| <b>DESCRIPTION:</b> | <input checked="" type="checkbox"/> Base Bid | 0550 16 INCH SQUARE PPC PILE, IN-PLACE (PRE-STRESSED PORTLAND CEMENT) |            |  |
|---------------------|--|---|------------|--|
|                     | <input type="checkbox"/> Alt.#__             |   |            |  |
| REF NO.             | QUANTITY                                     | UNIT OF MEASURE   | UNIT PRICE | UNIT PRICE EXTENSION (Quantity times Unit Price) |
| 0550                | 200.00                                       | LF  |            |  |

Wording for "DESCRIPTION" is to be provided by the Owner.  
All quantities are estimated. The contractor will be paid based upon actual quantities as verified by the Owner.

LOUISIANA UNIFORM PUBLIC WORK BID FORM  
UNIT PRICE FORM

Bid# 50-00147379

TO: JEFFERSON PARISH  
PURCHASING DEPT  
200 DERBIGNY ST. SUITE 4400  
GRETN, LA 70053  
(Owner to provide name and  
address of owner)

**TWO YEAR CONTRACT FOR BRIDGE REPAIR AND  
MAINTENANCE FOR THE JEFFERSON PARISH  
DEPARTMENT OF PUBLIC WORKS- STREETS**

(Owner to provide name of project  
and other identifying information)

**UNIT PRICES:** This form shall be used for any and all work required by the Bidding Documents and described as unit prices.  
Amounts shall be stated in figures and only in figures.

|                     |   |                 |            |  |
|---------------------|---|-----------------|------------|--|
| <b>DESCRIPTION:</b> | <input checked="" type="checkbox"/> Base Bid      0560 CLASS (B) TREATED TIMBER PILES, 40 FEET LONG, IN-PLACE<br><input type="checkbox"/> Alt.#__ |                 |            |  |
| REF NO.             | QUANTITY  | UNIT OF MEASURE | UNIT PRICE | UNIT PRICE EXTENSION (Quantity times Unit Price) |
| 0560                | 4.00  | EA              |            |  |

|                     |   |                 |            |  |
|---------------------|---|-----------------|------------|--|
| <b>DESCRIPTION:</b> | <input checked="" type="checkbox"/> Base Bid      0570 CLASS (B) TREATED TIMBER PILES, 50 FEET LONG, IN-PLACE<br><input type="checkbox"/> Alt.#__ |                 |            |  |
| REF NO.             | QUANTITY  | UNIT OF MEASURE | UNIT PRICE | UNIT PRICE EXTENSION (Quantity times Unit Price) |
| 0570                | 4.00  | EA              |            |  |

|                     |   |                 |            |  |
|---------------------|---|-----------------|------------|--|
| <b>DESCRIPTION:</b> | <input checked="" type="checkbox"/> Base Bid      0580 CLASS (B) TREATED TIMBER PILES, 60 FEET LONG, IN-PLACE<br><input type="checkbox"/> Alt.#__ |                 |            |  |
| REF NO.             | QUANTITY  | UNIT OF MEASURE | UNIT PRICE | UNIT PRICE EXTENSION (Quantity times Unit Price) |
| 0580                | 4.00  | EA              |            |  |

|                     |   |                 |            |  |
|---------------------|---|-----------------|------------|--|
| <b>DESCRIPTION:</b> | <input checked="" type="checkbox"/> Base Bid      0590 CLASS (B) TREATED TIMBER PILES, 70 FEET LONG, IN-PLACE<br><input type="checkbox"/> Alt.#__ |                 |            |  |
| REF NO.             | QUANTITY  | UNIT OF MEASURE | UNIT PRICE | UNIT PRICE EXTENSION (Quantity times Unit Price) |
| 0590                | 4.00  | EA              |            |  |

|                     |  |                 |            |  |
|---------------------|--|-----------------|------------|--|
| <b>DESCRIPTION:</b> | <input checked="" type="checkbox"/> Base Bid      0600 LOADING PERMANENT PILES<br><input type="checkbox"/> Alt.#__ |                 |            |  |
| REF NO.             | QUANTITY   | UNIT OF MEASURE | UNIT PRICE | UNIT PRICE EXTENSION (Quantity times Unit Price) |
| 0600                | 2.00   | EA              |            |  |

|                     |   |                 |            |  |
|---------------------|---|-----------------|------------|--|
| <b>DESCRIPTION:</b> | <input checked="" type="checkbox"/> Base Bid      0610 TREATED TIMBER FOR BULKHEADS AND WINGWALLS, IN-PLACE<br><input type="checkbox"/> Alt.#__ |                 |            |  |
| REF NO.             | QUANTITY  | UNIT OF MEASURE | UNIT PRICE | UNIT PRICE EXTENSION (Quantity times Unit Price) |
| 0610                | 700.00  | BDFT            |            |  |

|                     |  |                 |            |  |
|---------------------|--|-----------------|------------|--|
| <b>DESCRIPTION:</b> | <input checked="" type="checkbox"/> Base Bid      0620 PZ27 STEEL SHEET PILING (PERMANENT)<br><input type="checkbox"/> Alt.#__ |                 |            |  |
| REF NO.             | QUANTITY   | UNIT OF MEASURE | UNIT PRICE | UNIT PRICE EXTENSION (Quantity times Unit Price) |
| 0620                | 1,500.00   | SQFT            |            |  |

|                     |  |                 |            |  |
|---------------------|--|-----------------|------------|--|
| <b>DESCRIPTION:</b> | <input checked="" type="checkbox"/> Base Bid      0630 TREATED TIMBER FOR SWAY BRACING, IN-PLACE<br><input type="checkbox"/> Alt.#__ |                 |            |  |
| REF NO.             | QUANTITY   | UNIT OF MEASURE | UNIT PRICE | UNIT PRICE EXTENSION (Quantity times Unit Price) |
| 0630                | 400.00   | BDFT            |            |  |

Wording for "DESCRIPTION" is to be provided by the Owner.  
All quantities are estimated. The contractor will be paid based upon actual quantities as verified by the Owner.

LOUISIANA UNIFORM PUBLIC WORK BID FORM  
UNIT PRICE FORM

Bid# 50-00147379

TO: JEFFERSON PARISH  
PURCHASING DEPT  
200 DERBIGNY ST. SUITE 4400  
GRETN, LA 70053  
(Owner to provide name and  
address of owner)

**TWO YEAR CONTRACT FOR BRIDGE REPAIR AND  
MAINTENANCE FOR THE JEFFERSON PARISH  
DEPARTMENT OF PUBLIC WORKS- STREETS**

(Owner to provide name of project  
and other identifying information)

**UNIT PRICES:** This form shall be used for any and all work required by the Bidding Documents and described as unit prices.  
Amounts shall be stated in figures and only in figures.

|                     |  |                 |            |  |
|---------------------|--|-----------------|------------|--|
| <b>DESCRIPTION:</b> | <input checked="" type="checkbox"/> Base Bid      0640 PZ27 STEEL SHEET PILING (TEMPORARY)<br><input type="checkbox"/> Alt.#__ |                 |            |  |
| REF NO.             | QUANTITY   | UNIT OF MEASURE | UNIT PRICE | UNIT PRICE EXTENSION (Quantity times Unit Price) |
| 0640                | 1,500.00   | SQFT            |            |  |

|                     |   |                 |            |  |
|---------------------|---|-----------------|------------|--|
| <b>DESCRIPTION:</b> | <input checked="" type="checkbox"/> Base Bid      0642 12-3/4 INCH DIAMETER X 0.375 INCH (WALL THICKNESS, INCHES) OPEN-END ASTM<br><input type="checkbox"/> Alt.#__      A252, GRADE 2 STEEL PIPE PILE (IN-PLACE) |                 |            |  |
| REF NO.             | QUANTITY  | UNIT OF MEASURE | UNIT PRICE | UNIT PRICE EXTENSION (Quantity times Unit Price) |
| 0642                | 400.00  | LF              |            |  |

|                     |  |                 |            |  |
|---------------------|--|-----------------|------------|--|
| <b>DESCRIPTION:</b> | <input checked="" type="checkbox"/> Base Bid      0644 14 INCH DIAMETER X 0.375 INCH (WALL THICKNESS, INCHES) OPEN-END ASTM A252<br><input type="checkbox"/> Alt.#__      GRADE 2 STEEL PIPE PILE (IN-PLACE) |                 |            |  |
| REF NO.             | QUANTITY   | UNIT OF MEASURE | UNIT PRICE | UNIT PRICE EXTENSION (Quantity times Unit Price) |
| 0644                | 400.00   | LF              |            |  |

|                     |   |                 |            |  |
|---------------------|---|-----------------|------------|--|
| <b>DESCRIPTION:</b> | <input checked="" type="checkbox"/> Base Bid      0650 GEOTEXTILE FABRIC FOR BULKHEADS/ WINGWALLS AND PIPES, IN-PLACE<br><input type="checkbox"/> Alt.#__ |                 |            |  |
| REF NO.             | QUANTITY  | UNIT OF MEASURE | UNIT PRICE | UNIT PRICE EXTENSION (Quantity times Unit Price) |
| 0650                | 100.00  | SY              |            |  |

|                     |   |                 |            |  |
|---------------------|---|-----------------|------------|--|
| <b>DESCRIPTION:</b> | <input checked="" type="checkbox"/> Base Bid      0660 GEOTEXTILE FABRIC FOR SUBGRADE/BASE COURSE, IN-PLACE<br><input type="checkbox"/> Alt.#__ |                 |            |  |
| REF NO.             | QUANTITY  | UNIT OF MEASURE | UNIT PRICE | UNIT PRICE EXTENSION (Quantity times Unit Price) |
| 0660                | 100.00  | SY              |            |  |

|                     |  |                 |            |  |
|---------------------|--|-----------------|------------|--|
| <b>DESCRIPTION:</b> | <input checked="" type="checkbox"/> Base Bid      0670 STRUCTURAL CONCRETE FOR PILE BENT CAPS, HIGH EARLY STRENGTH, 4000 PSI, 72<br><input type="checkbox"/> Alt.#__      HOURSE, IN-PLACE |                 |            |  |
| REF NO.             | QUANTITY   | UNIT OF MEASURE | UNIT PRICE | UNIT PRICE EXTENSION (Quantity times Unit Price) |
| 0670                | 3.00   | CUYD            |            |  |

|                     |   |                 |            |  |
|---------------------|---|-----------------|------------|--|
| <b>DESCRIPTION:</b> | <input checked="" type="checkbox"/> Base Bid      0680 STRUCTURAL CONCRETE FOR WINGWALL/ BREASTWALL EXTENSION, HIGH EARLY<br><input type="checkbox"/> Alt.#__      STRENGTH, 4000 PSI, 72 HOURS, IN-PLACE |                 |            |  |
| REF NO.             | QUANTITY  | UNIT OF MEASURE | UNIT PRICE | UNIT PRICE EXTENSION (Quantity times Unit Price) |
| 0680                | 5.00  | CUYD            |            |  |

|                     |   |                 |            |  |
|---------------------|---|-----------------|------------|--|
| <b>DESCRIPTION:</b> | <input checked="" type="checkbox"/> Base Bid      0690 STRUCTURAL CONCRETE FOR CAST-IN- PLACE PILES, HIGH EARLY STRENGTH, 4000<br><input type="checkbox"/> Alt.#__      PSI, 72 HOURS, IN-PLACE |                 |            |  |
| REF NO.             | QUANTITY  | UNIT OF MEASURE | UNIT PRICE | UNIT PRICE EXTENSION (Quantity times Unit Price) |
| 0690                | 1.00  | CUYD            |            |  |

Wording for "DESCRIPTION" is to be provided by the Owner.  
All quantities are estimated. The contractor will be paid based upon actual quantities as verified by the Owner.

LOUISIANA UNIFORM PUBLIC WORK BID FORM  
UNIT PRICE FORM

Bid# 50-00147379

TO: JEFFERSON PARISH  
PURCHASING DEPT  
200 DERBIGNY ST. SUITE 4400  
GRETN, LA 70053  
(Owner to provide name and  
address of owner)

**TWO YEAR CONTRACT FOR BRIDGE REPAIR AND  
MAINTENANCE FOR THE JEFFERSON PARISH  
DEPARTMENT OF PUBLIC WORKS- STREETS**

(Owner to provide name of project  
and other identifying information)

**UNIT PRICES:** This form shall be used for any and all work required by the Bidding Documents and described as unit prices.  
Amounts shall be stated in figures and only in figures.

|                     |  |   |
|---------------------|--|---|
| <b>DESCRIPTION:</b> | <input checked="" type="checkbox"/> Base Bid<br><input type="checkbox"/> Alt.#__ | 0700 STRUCTURAL CONCRETE FOR CAST-IN- PLACE BRIDGE DECK, HIGH EARLY STRENGTH,<br>4000 PSI, 72 HOURS, IN-PLACE |
| REF NO.             | QUANTITY   | UNIT OF MEASURE   |
| 0700                | 4.00   | CUYD  |

|                     |  |  |
|---------------------|--|--|
| <b>DESCRIPTION:</b> | <input checked="" type="checkbox"/> Base Bid<br><input type="checkbox"/> Alt.#__ | 0710 STRUCTURAL CONCRETE FOR CULVERT TRANSITION FLUMES, HIGH EARLY STRENGTH,<br>4000 PSI, 72 HOURS, IN-PLACE |
| REF NO.             | QUANTITY   | UNIT OF MEASURE  |
| 0710                | 20.00  | CUYD   |

|                     |  |   |
|---------------------|--|---|
| <b>DESCRIPTION:</b> | <input checked="" type="checkbox"/> Base Bid<br><input type="checkbox"/> Alt.#__ | 0720 STRUCTURAL CONCRETE FOR CULVERT HEADWALLS, HIGH EARLY STRENGTH, 4000 PSI<br>72 HOURS, IN-PLACE |
| REF NO.             | QUANTITY   | UNIT OF MEASURE   |
| 0720                | 10.00  | CUYD  |

|                     |  |  |
|---------------------|--|--|
| <b>DESCRIPTION:</b> | <input checked="" type="checkbox"/> Base Bid<br><input type="checkbox"/> Alt.#__ | 0730 STRUCTURAL CONCRETE FOR CULVERT MAINTENANCE SLABS, HIGH EARLY STRENGTH,<br>4000 PSI, 72 HOURS, IN-PLACE |
| REF NO.             | QUANTITY   | UNIT OF MEASURE  |
| 0730                | 20.00  | CUYD   |

|                     |  |  |
|---------------------|--|--|
| <b>DESCRIPTION:</b> | <input checked="" type="checkbox"/> Base Bid<br><input type="checkbox"/> Alt.#__ | 0740 REINFORCING STEEL, GRADE 60 FOR BRIDGE DECK SLABS, IN-PLACE |
| REF NO.             | QUANTITY   | UNIT OF MEASURE  |
| 0740                | 200.00   | LB   |

|                     |  |  |
|---------------------|--|--|
| <b>DESCRIPTION:</b> | <input checked="" type="checkbox"/> Base Bid<br><input type="checkbox"/> Alt.#__ | 0750 REINFORCING STEEL, GRADE 60 FOR BRIDGE DECK SLABS, IN-PLACE |
| REF NO.             | QUANTITY   | UNIT OF MEASURE  |
| 0750                | 300.00   | LB   |

|                     |  |  |
|---------------------|--|--|
| <b>DESCRIPTION:</b> | <input checked="" type="checkbox"/> Base Bid<br><input type="checkbox"/> Alt.#__ | 0760 REINFORCING STEEL, GRADE 60 FOR HEADWALLS, TRANSITION FLUMES AND<br>MAINTENANCE SLABS |
| REF NO.             | QUANTITY   | UNIT OF MEASURE  |
| 0760                | 400.00   | LB   |

|                     |  |   |
|---------------------|--|---|
| <b>DESCRIPTION:</b> | <input checked="" type="checkbox"/> Base Bid<br><input type="checkbox"/> Alt.#__ | 0770 REINFORCING STEEL, GRADE 60 FOR APPROACH SLABS, IN-PLACE |
| REF NO.             | QUANTITY   | UNIT OF MEASURE   |
| 0770                | 6,000.00   | LB  |

Wording for "DESCRIPTION" is to be provided by the Owner.  
All quantities are estimated. The contractor will be paid based upon actual quantities as verified by the Owner.

LOUISIANA UNIFORM PUBLIC WORK BID FORM  
UNIT PRICE FORM

Bid# 50-00147379

TO: JEFFERSON PARISH  
PURCHASING DEPT  
200 DERBIGNY ST. SUITE 4400  
GRETN, LA 70053  
(Owner to provide name and  
address of owner)

**TWO YEAR CONTRACT FOR BRIDGE REPAIR AND  
MAINTENANCE FOR THE JEFFERSON PARISH  
DEPARTMENT OF PUBLIC WORKS- STREETS**

(Owner to provide name of project  
and other identifying information)

**UNIT PRICES:** This form shall be used for any and all work required by the Bidding Documents and described as unit prices.  
Amounts shall be stated in figures and only in figures.

|   |  |  |                                  |
|---|--|--|----------------------------------|
| <b>DESCRIPTION:</b>                                     | <input checked="" type="checkbox"/> Base Bid | 0780 PRECAST WASKEY BRIDGE DECK SLAB UNITS, IN-PLACE | <input type="checkbox"/> Alt.#__ |
| <b>REF NO.</b>  | <b>QUANTITY</b>                              | <b>UNIT OF MEASURE</b>                               | <b>UNIT PRICE</b>                |
| 0780  | 200.00                                       | SY   |                                  |
| <b>UNIT PRICE EXTENSION (Quantity times Unit Price)</b> |  |  |                                  |

|   |  |                             |                                  |
|---|--|-----------------------------|----------------------------------|
| <b>DESCRIPTION:</b>                                     | <input checked="" type="checkbox"/> Base Bid | 0790 NORMAL GROUT, IN-PLACE | <input type="checkbox"/> Alt.#__ |
| <b>REF NO.</b>  | <b>QUANTITY</b>                              | <b>UNIT OF MEASURE</b>      | <b>UNIT PRICE</b>                |
| 0790  | 1.00   | CUYD                        |                                  |
| <b>UNIT PRICE EXTENSION (Quantity times Unit Price)</b> |  |                             |                                  |

|   |  |  |                                  |
|---|--|--|----------------------------------|
| <b>DESCRIPTION:</b>                                     | <input checked="" type="checkbox"/> Base Bid | 0800 NON-SHRINK GROUT, AS DIRECTED, IN-PLACE | <input type="checkbox"/> Alt.#__ |
| <b>REF NO.</b>  | <b>QUANTITY</b>                              | <b>UNIT OF MEASURE</b>                       | <b>UNIT PRICE</b>                |
| 0800  | 1.00   | CUYD   |                                  |
| <b>UNIT PRICE EXTENSION (Quantity times Unit Price)</b> |  |  |                                  |

|   |  |  |                                  |
|---|--|--|----------------------------------|
| <b>DESCRIPTION:</b>                                     | <input checked="" type="checkbox"/> Base Bid | 0804 FLOWABLE FILL (FOR FILLING OPEN- ENDED PIPE PILING) | <input type="checkbox"/> Alt.#__ |
| <b>REF NO.</b>  | <b>QUANTITY</b>                              | <b>UNIT OF MEASURE</b>                                   | <b>UNIT PRICE</b>                |
| 0804  | 100.00                                       | CUYD   |                                  |
| <b>UNIT PRICE EXTENSION (Quantity times Unit Price)</b> |  |  |                                  |

|   |  |  |                                  |
|---|--|--|----------------------------------|
| <b>DESCRIPTION:</b>                                     | <input checked="" type="checkbox"/> Base Bid | 0810 CONCRETE CAS-IN-PLACE REVETMENT, 4 INCH THICK, IN-PLACE | <input type="checkbox"/> Alt.#__ |
| <b>REF NO.</b>  | <b>QUANTITY</b>                              | <b>UNIT OF MEASURE</b>                                       | <b>UNIT PRICE</b>                |
| 0810  | 100.00                                       | CUYD   |                                  |
| <b>UNIT PRICE EXTENSION (Quantity times Unit Price)</b> |  |  |                                  |

|   |  |   |                                  |
|---|--|---|----------------------------------|
| <b>DESCRIPTION:</b>                                     | <input checked="" type="checkbox"/> Base Bid | 0820 CELLULAR CONCRETE BLOCKS 4 INCH THICK, REVETMENT, IN-PLACE | <input type="checkbox"/> Alt.#__ |
| <b>REF NO.</b>  | <b>QUANTITY</b>                              | <b>UNIT OF MEASURE</b>  | <b>UNIT PRICE</b>                |
| 0820  | 100.00                                       | SY  |                                  |
| <b>UNIT PRICE EXTENSION (Quantity times Unit Price)</b> |  |   |                                  |

|   |  |   |                                  |
|---|--|---|----------------------------------|
| <b>DESCRIPTION:</b>                                     | <input checked="" type="checkbox"/> Base Bid | 0830 PREPACKAGED SACKED CONCRETE, 80 POUNDS REVETMENT, IN-PLACE | <input type="checkbox"/> Alt.#__ |
| <b>REF NO.</b>  | <b>QUANTITY</b>                              | <b>UNIT OF MEASURE</b>  | <b>UNIT PRICE</b>                |
| 0830  | 200.00                                       | EA  |                                  |
| <b>UNIT PRICE EXTENSION (Quantity times Unit Price)</b> |  |   |                                  |

|   |  |  |                                  |
|---|--|--|----------------------------------|
| <b>DESCRIPTION:</b>                                     | <input checked="" type="checkbox"/> Base Bid | 0840 STONE AND RECYCLED CONCRETE REVETMENT (12 INCH THICK MINIMUM) ,<br>IN-PLACE | <input type="checkbox"/> Alt.#__ |
| <b>REF NO.</b>  | <b>QUANTITY</b>                              | <b>UNIT OF MEASURE</b>   | <b>UNIT PRICE</b>                |
| 0840  | 100.00                                       | SY   |                                  |
| <b>UNIT PRICE EXTENSION (Quantity times Unit Price)</b> |  |  |                                  |

Wording for "DESCRIPTION" is to be provided by the Owner.  
All quantities are estimated. The contractor will be paid based upon actual quantities as verified by the Owner.

LOUISIANA UNIFORM PUBLIC WORK BID FORM  
UNIT PRICE FORM

Bid# 50-00147379

TO: JEFFERSON PARISH  
PURCHASING DEPT  
200 DERBIGNY ST. SUITE 4400  
GRETN, LA 70053  
(Owner to provide name and  
address of owner)

**TWO YEAR CONTRACT FOR BRIDGE REPAIR AND  
MAINTENANCE FOR THE JEFFERSON PARISH  
DEPARTMENT OF PUBLIC WORKS- STREETS**

(Owner to provide name of project  
and other identifying information)

**UNIT PRICES:** This form shall be used for any and all work required by the Bidding Documents and described as unit prices.  
Amounts shall be stated in figures and only in figures.

|                     |  |   |                                  |
|---------------------|--|---|----------------------------------|
| <b>DESCRIPTION:</b> | <input checked="" type="checkbox"/> Base Bid | 0850 CAST-IN-PLACE CONCRETE BRIDGE BARRIER (32 INCH HEIGHT) | <input type="checkbox"/> Alt.#__ |
| <b>REF NO.</b>      | <b>QUANTITY</b>                              | <b>UNIT OF MEASURE</b>                                      | <b>UNIT PRICE</b>                |
| 0850                | 80.00  | LF  |                                  |

|                     |  |   |                                  |
|---------------------|--|---|----------------------------------|
| <b>DESCRIPTION:</b> | <input checked="" type="checkbox"/> Base Bid | 0860 CAST-IN-PLACE PCC BARRIER RAIL TRANSITION END (IN ACCORDANCE WITH<br>STANDARD LOUISIANA DEPARTMENT OF TRANSPORTATION AND DEVELOPMENT | <input type="checkbox"/> Alt.#__ |
| <b>REF NO.</b>      | <b>QUANTITY</b>                              | <b>UNIT OF MEASURE</b>  | <b>UNIT PRICE</b>                |
| 0860                | 60.00  | LF  |                                  |

|                     |  |   |                                  |
|---------------------|--|---|----------------------------------|
| <b>DESCRIPTION:</b> | <input checked="" type="checkbox"/> Base Bid | 0870 CAST-IN-PLACE PCC TAPER-DOWN BARRIER RAIL (32 INCH HEIGHT TO<br>MOUNTABLE CURB HEIGHT) (IN ACCORDANCE WITH STANDARD LADOTD DETAIL BR-05) | <input type="checkbox"/> Alt.#__ |
| <b>REF NO.</b>      | <b>QUANTITY</b>                              | <b>UNIT OF MEASURE</b>  | <b>UNIT PRICE</b>                |
| 0870                | 40.00  | LF  |                                  |

|                     |  |   |                                  |
|---------------------|--|---|----------------------------------|
| <b>DESCRIPTION:</b> | <input checked="" type="checkbox"/> Base Bid | 0880 W-BEAM GUARDRAIL NO. 10 GAUGE INCLUDING GUARDRAIL, STEEL/TREATED<br>TIMBER POSTS AND BLOCKS AND NECESSARY MOUNTING HARDWARE PUNCHED FOR 6 FEET - | <input type="checkbox"/> Alt.#__ |
| <b>REF NO.</b>      | <b>QUANTITY</b>                              | <b>UNIT OF MEASURE</b>  | <b>UNIT PRICE</b>                |
| 0880                | 50.00  | LF  |                                  |

|                     |  |   |                                  |
|---------------------|--|---|----------------------------------|
| <b>DESCRIPTION:</b> | <input checked="" type="checkbox"/> Base Bid | 0890 W-BEAM GUARDRAIL, NO. GAUGE INCLUDING GUARDRAIL, STEEL/TREATED<br>TIMBER POSTS AND BLOCKS AND NECESSARY MOUNTING HARDWARE PUNCHED FOR 6 FEET - | <input type="checkbox"/> Alt.#__ |
| <b>REF NO.</b>      | <b>QUANTITY</b>                              | <b>UNIT OF MEASURE</b>  | <b>UNIT PRICE</b>                |
| 0890                | 50.00  | LF  |                                  |

|                     |  |   |                                  |
|---------------------|--|---|----------------------------------|
| <b>DESCRIPTION:</b> | <input checked="" type="checkbox"/> Base Bid | 0900 W-BEAM GUARDRAIL NO. 10 GAUGE INCLUDING GUARDRAIL, STEEL/TREATED<br>TIMBER POSTS AND BLOCKS AND NECESSARY MOUNTING HARDWARE PUNCHED FOR 3 FEET - | <input type="checkbox"/> Alt.#__ |
| <b>REF NO.</b>      | <b>QUANTITY</b>                              | <b>UNIT OF MEASURE</b>  | <b>UNIT PRICE</b>                |
| 0900                | 50.00  | LF  |                                  |

|                     |  |   |                                  |
|---------------------|--|---|----------------------------------|
| <b>DESCRIPTION:</b> | <input checked="" type="checkbox"/> Base Bid | 0910 W-BEAM GUARDRAIL NO. 10 GAUGE INCLUDING GUARDRAIL, STEEL/TREATED<br>TIMBER POSTS AND BLOCKS AND NECESSARY MOUNTING HARDWARE PUNCHED FOR 3 FEET - | <input type="checkbox"/> Alt.#__ |
| <b>REF NO.</b>      | <b>QUANTITY</b>                              | <b>UNIT OF MEASURE</b>  | <b>UNIT PRICE</b>                |
| 0910                | 50.00  | LF  |                                  |

|                     |  |  |                                  |
|---------------------|--|--|----------------------------------|
| <b>DESCRIPTION:</b> | <input checked="" type="checkbox"/> Base Bid | 0920 SINGLE THRIE-BEAM GUARDRAIL NO. 10 GAUGE INCLUDING GUARDRAIL, STEEL/TREATED<br>TIMBER POSTS AND BLOCKS AND NECESSARY MOUNTING HARDWARE PUNCHED FOR 6 FEET - | <input type="checkbox"/> Alt.#__ |
| <b>REF NO.</b>      | <b>QUANTITY</b>                              | <b>UNIT OF MEASURE</b>   | <b>UNIT PRICE</b>                |
| 0920                | 40.00  | LF   |                                  |

Wording for "DESCRIPTION" is to be provided by the Owner.  
All quantities are estimated. The contractor will be paid based upon actual quantities as verified by the Owner.



LOUISIANA UNIFORM PUBLIC WORK BID FORM  
UNIT PRICE FORM

Bid# 50-00147379

TO: JEFFERSON PARISH  
PURCHASING DEPT  
200 DERBIGNY ST. SUITE 4400  
GRETN, LA 70053  
(Owner to provide name and  
address of owner)

**TWO YEAR CONTRACT FOR BRIDGE REPAIR AND  
MAINTENANCE FOR THE JEFFERSON PARISH  
DEPARTMENT OF PUBLIC WORKS- STREETS**

(Owner to provide name of project  
and other identifying information)

**UNIT PRICES:** This form shall be used for any and all work required by the Bidding Documents and described as unit prices.  
Amounts shall be stated in figures and only in figures.

|                     |  |  |            |  |
|---------------------|--|--|------------|--|
| <b>DESCRIPTION:</b> | <input checked="" type="checkbox"/> Base Bid<br><input type="checkbox"/> Alt.#__ | 0930 SINGLE THRIE-BEAM GUARDRAIL NO. 10 GAUGE INCLUDING GUARDRAIL, STEEL/TREATED<br>TIMBER POSTS AND BLOCKS AND NECESSARY MOUNTING HARDWARE PUNCHED FOR 6 FEET - |            |  |
| REF NO.             | QUANTITY   | UNIT OF MEASURE  | UNIT PRICE | UNIT PRICE EXTENSION (Quantity times Unit Price) |
| 0930                | 40.00  | LF   |            |  |

|                     |  |  |            |  |
|---------------------|--|--|------------|--|
| <b>DESCRIPTION:</b> | <input checked="" type="checkbox"/> Base Bid<br><input type="checkbox"/> Alt.#__ | 0940 SINGLE THRIE-BEAM GUARDRAIL NO. 10 GAUGE INCLUDING GUARDRAIL, STEEL/TREATED<br>TIMBER POSTS AND BLOCKS AND NECESSARY MOUNTING HARDWARE PUNCHED FOR 3 FEET - |            |  |
| REF NO.             | QUANTITY   | UNIT OF MEASURE  | UNIT PRICE | UNIT PRICE EXTENSION (Quantity times Unit Price) |
| 0940                | 50.00  | LF   |            |  |

|                     |  |  |            |  |
|---------------------|--|--|------------|--|
| <b>DESCRIPTION:</b> | <input checked="" type="checkbox"/> Base Bid<br><input type="checkbox"/> Alt.#__ | 0950 SINGLE THRIE-BEAM GUARDRAIL NO. 10 GAUGE INCLUDING GUARDRAIL, STEEL/TREATED<br>TIMBER POSTS AND BLOCKS AND NECESSARY MOUNTING HARDWARE PUNCHED FOR 3 FEET - |            |  |
| REF NO.             | QUANTITY   | UNIT OF MEASURE  | UNIT PRICE | UNIT PRICE EXTENSION (Quantity times Unit Price) |
| 0950                | 50.00  | LF   |            |  |

|                     |  |   |            |  |
|---------------------|--|---|------------|--|
| <b>DESCRIPTION:</b> | <input checked="" type="checkbox"/> Base Bid<br><input type="checkbox"/> Alt.#__ | 0960 6 FEET - 3 INCH W/THRIE BEAM TRANSITION SECTION WITH STEEL/TREATED<br>TIMBER POSTS AND BLOCKS AND NECESSARY MOUNTING HARDWARE PUNCHED FOR 3 FEET - |            |  |
| REF NO.             | QUANTITY   | UNIT OF MEASURE   | UNIT PRICE | UNIT PRICE EXTENSION (Quantity times Unit Price) |
| 0960                | 2.00   | EA  |            |  |

|                     |  |   |            |  |
|---------------------|--|---|------------|--|
| <b>DESCRIPTION:</b> | <input checked="" type="checkbox"/> Base Bid<br><input type="checkbox"/> Alt.#__ | 0970 6 FEET - 3 INCH W/THRIE-BEAM TRANSITION SECTION WITH STEEL/TREATED<br>TIMBER POSTS AND BLOCKS AND NECESSARY MOUNTING HARDWARE PUNCHED FOR 3 FEET - |            |  |
| REF NO.             | QUANTITY   | UNIT OF MEASURE   | UNIT PRICE | UNIT PRICE EXTENSION (Quantity times Unit Price) |
| 0970                | 2.00   | EA  |            |  |

|                     |  |  |            |  |
|---------------------|--|--|------------|--|
| <b>DESCRIPTION:</b> | <input checked="" type="checkbox"/> Base Bid<br><input type="checkbox"/> Alt.#__ | 0980 GALVANIZED END WINGS (4 HOLE) NO.10 GAUGE, IN-PLACE |            |  |
| REF NO.             | QUANTITY   | UNIT OF MEASURE  | UNIT PRICE | UNIT PRICE EXTENSION (Quantity times Unit Price) |
| 0980                | 4.00   | EA   |            |  |

|                     |  |   |            |  |
|---------------------|--|---|------------|--|
| <b>DESCRIPTION:</b> | <input checked="" type="checkbox"/> Base Bid<br><input type="checkbox"/> Alt.#__ | 0990 W-BEAM GUARDRAIL (NO.10 GAUGE) (ONLY) AND NECESSARY MOUNTING HARDWARE<br>PUNCHED FOR 6 FEET - 3 INCH SPACING |            |  |
| REF NO.             | QUANTITY   | UNIT OF MEASURE   | UNIT PRICE | UNIT PRICE EXTENSION (Quantity times Unit Price) |
| 0990                | 50.00  | LF  |            |  |

|                     |  |   |            |  |
|---------------------|--|---|------------|--|
| <b>DESCRIPTION:</b> | <input checked="" type="checkbox"/> Base Bid<br><input type="checkbox"/> Alt.#__ | 1000 W-BEAM GUARDRAIL (NO. 10 GAUGE) (ONLY) AND NECESSARY MOUNTING HARDWARE,<br>PUNCHED FOR 3 FEET - 1/2 INCH SPACING |            |  |
| REF NO.             | QUANTITY   | UNIT OF MEASURE   | UNIT PRICE | UNIT PRICE EXTENSION (Quantity times Unit Price) |
| 1000                | 50.00  | LF  |            |  |

Wording for "DESCRIPTION" is to be provided by the Owner.  
All quantities are estimated. The contractor will be paid based upon actual quantities as verified by the Owner.

LOUISIANA UNIFORM PUBLIC WORK BID FORM  
UNIT PRICE FORM

Bid# 50-00147379

TO: JEFFERSON PARISH  
PURCHASING DEPT  
200 DERBIGNY ST. SUITE 4400  
GRETN, LA 70053  
(Owner to provide name and  
address of owner)

**TWO YEAR CONTRACT FOR BRIDGE REPAIR AND  
MAINTENANCE FOR THE JEFFERSON PARISH  
DEPARTMENT OF PUBLIC WORKS- STREETS**

(Owner to provide name of project  
and other identifying information)

**UNIT PRICES:** This form shall be used for any and all work required by the Bidding Documents and described as unit prices.  
Amounts shall be stated in figures and only in figures.

| <b>DESCRIPTION:</b> | <input checked="" type="checkbox"/> Base Bid | 1010 THRIE-BEAM GUARDRAIL, (NO. 10 GAUGE) (ONLY) AND NECESSARY MOUNTING HARDWARE, |            |  |
|---------------------|--|---|------------|--|
|                     | <input type="checkbox"/> Alt.#__             | PUNCHED FOR 6 FEET - 3 INCH SPACING   |            |  |
| REF NO.             | QUANTITY                                     | UNIT OF MEASURE   | UNIT PRICE | UNIT PRICE EXTENSION (Quantity times Unit Price) |
| 1010                | 50.00  | LF  |            |  |

| <b>DESCRIPTION:</b> | <input checked="" type="checkbox"/> Base Bid | 1020 THRIE-BEAM GUARDRAIL (NO. 10 GAUGE) (ONLY) AND NECESSARY MOUNTING HARDWARE, |            |  |
|---------------------|--|--|------------|--|
|                     | <input type="checkbox"/> Alt.#__             | PUNCHED FOR 3 FEET - 1/2 INCH SPACING  |            |  |
| REF NO.             | QUANTITY                                     | UNIT OF MEASURE  | UNIT PRICE | UNIT PRICE EXTENSION (Quantity times Unit Price) |
| 1020                | 50.00  | LF   |            |  |

| <b>DESCRIPTION:</b> | <input checked="" type="checkbox"/> Base Bid | 1030 THRIE-BEAM TERMINAL CONNECTOR AND NECESSARY MOUNTING HARDWARE |            |  |
|---------------------|--|--|------------|--|
|                     | <input type="checkbox"/> Alt.#__             |  |            |  |
| REF NO.             | QUANTITY                                     | UNIT OF MEASURE  | UNIT PRICE | UNIT PRICE EXTENSION (Quantity times Unit Price) |
| 1030                | 20.00  | EA   |            |  |

| <b>DESCRIPTION:</b> | <input checked="" type="checkbox"/> Base Bid | 1040 POST REPLACEMENT (INCLUDING REMOVAL OF OLD POST) AND INSTALLATION (TIMBER/<br>METAL POSTS) ON-BRIDGE |            |  |
|---------------------|--|---|------------|--|
|                     | <input type="checkbox"/> Alt.#__             |   |            |  |
| REF NO.             | QUANTITY                                     | UNIT OF MEASURE   | UNIT PRICE | UNIT PRICE EXTENSION (Quantity times Unit Price) |
| 1040                | 7.00   | EA  |            |  |

| <b>DESCRIPTION:</b> | <input checked="" type="checkbox"/> Base Bid | 1050 POST REPLACEMENT (INCLUDING REMOVAL OF OLD POST) AND INSTALLATION (TIMBER/<br>METAL POSTS) OFF-BRIDGE |            |  |
|---------------------|--|--|------------|--|
|                     | <input type="checkbox"/> Alt.#__             |  |            |  |
| REF NO.             | QUANTITY                                     | UNIT OF MEASURE  | UNIT PRICE | UNIT PRICE EXTENSION (Quantity times Unit Price) |
| 1050                | 7.00   | EA   |            |  |

| <b>DESCRIPTION:</b> | <input checked="" type="checkbox"/> Base Bid | 1060 6 FEET - 3 INCH W/THRIE-BEAM TRANSITION SECTION (ONLY) AND NECESSARY<br>MOUNTING HARDWARE, PUNCHED FOR 3 FEET - 1-1/2 INCH SPACING |            |  |
|---------------------|--|---|------------|--|
|                     | <input type="checkbox"/> Alt.#__             |   |            |  |
| REF NO.             | QUANTITY                                     | UNIT OF MEASURE   | UNIT PRICE | UNIT PRICE EXTENSION (Quantity times Unit Price) |
| 1060                | 7.00   | EA  |            |  |

| <b>DESCRIPTION:</b> | <input checked="" type="checkbox"/> Base Bid | 1070 PROVIDE TEMPORARY PRECAST CONCRETE BARRIER RAIL, 15 FEET LONG (4 EACH<br>MINIMUM) INSTALLED AND REMOVED |            |  |
|---------------------|--|--|------------|--|
|                     | <input type="checkbox"/> Alt.#__             |  |            |  |
| REF NO.             | QUANTITY                                     | UNIT OF MEASURE  | UNIT PRICE | UNIT PRICE EXTENSION (Quantity times Unit Price) |
| 1070                | 20.00  | EA   |            |  |

| <b>DESCRIPTION:</b> | <input checked="" type="checkbox"/> Base Bid | 1080 RELOCATING 15 FEET LONG TEMPORARY PRECAST CONCRETE BARRIER RAIL |            |  |
|---------------------|--|--|------------|--|
|                     | <input type="checkbox"/> Alt.#__             |  |            |  |
| REF NO.             | QUANTITY                                     | UNIT OF MEASURE  | UNIT PRICE | UNIT PRICE EXTENSION (Quantity times Unit Price) |
| 1080                | 4.00   | EA   |            |  |

Wording for "DESCRIPTION" is to be provided by the Owner.  
All quantities are estimated. The contractor will be paid based upon actual quantities as verified by the Owner.

LOUISIANA UNIFORM PUBLIC WORK BID FORM  
UNIT PRICE FORM

Bid# 50-00147379

TO: JEFFERSON PARISH  
PURCHASING DEPT  
200 DERBIGNY ST. SUITE 4400  
GRETN, LA 70053  
(Owner to provide name and  
address of owner)

**TWO YEAR CONTRACT FOR BRIDGE REPAIR AND  
MAINTENANCE FOR THE JEFFERSON PARISH  
DEPARTMENT OF PUBLIC WORKS- STREETS**

(Owner to provide name of project  
and other identifying information)

**UNIT PRICES:** This form shall be used for any and all work required by the Bidding Documents and described as unit prices.  
Amounts shall be stated in figures and only in figures.

| <b>DESCRIPTION:</b> | <input checked="" type="checkbox"/> Base Bid | 1090 37 FEET - 6 INCH STANDARD END TREATMENT (MELT) COMPLETE WITH BUFFERED |            |  |
|---------------------|--|--|------------|--|
|                     | <input type="checkbox"/> Alt.#__             | END AND ANCHORAGE SECTION AND STRUT AND YOLK ASSEMBLY                      |            |  |
| REF NO.             | QUANTITY                                     | UNIT OF MEASURE  | UNIT PRICE | UNIT PRICE EXTENSION (Quantity times Unit Price) |
| 1090                | 4.00   | EA   |            |  |

| <b>DESCRIPTION:</b> | <input checked="" type="checkbox"/> Base Bid | 1100 W-BEAM TRAILING END SECTION WITH STEEL/TREATED TIMBER POSTS |            |  |
|---------------------|--|--|------------|--|
|                     | <input type="checkbox"/> Alt.#__             |  |            |  |
| REF NO.             | QUANTITY                                     | UNIT OF MEASURE  | UNIT PRICE | UNIT PRICE EXTENSION (Quantity times Unit Price) |
| 1100                | 4.00   | EA   |            |  |

| <b>DESCRIPTION:</b> | <input checked="" type="checkbox"/> Base Bid | 1110 THRIE-BEAM TRAILING END SECTION WITH STEEL/TREATED TIMBER POSTS |            |  |
|---------------------|--|--|------------|--|
|                     | <input type="checkbox"/> Alt.#__             |  |            |  |
| REF NO.             | QUANTITY                                     | UNIT OF MEASURE  | UNIT PRICE | UNIT PRICE EXTENSION (Quantity times Unit Price) |
| 1110                | 4.00   | EA   |            |  |

| <b>DESCRIPTION:</b> | <input checked="" type="checkbox"/> Base Bid | 1120 25 FEET - 0 INCH GUARDRAIL TRANSITION (NO. 10 GAUGE) INCLUDING ONE  |            |  |
|---------------------|--|--|------------|--|
|                     | <input type="checkbox"/> Alt.#__             | (1) THRIE-BEAM TERMINAL CONNECTOR, 12 FEET - 6 INCH OF DOUBLE THRIE-BEAM |            |  |
| REF NO.             | QUANTITY                                     | UNIT OF MEASURE  | UNIT PRICE | UNIT PRICE EXTENSION (Quantity times Unit Price) |
| 1120                | 2.00   | EA   |            |  |

| <b>DESCRIPTION:</b> | <input checked="" type="checkbox"/> Base Bid | 1130 FLASHING YELLOW ARROW BOARD, PER DAY |            |  |
|---------------------|--|---|------------|--|
|                     | <input type="checkbox"/> Alt.#__             |   |            |  |
| REF NO.             | QUANTITY                                     | UNIT OF MEASURE                           | UNIT PRICE | UNIT PRICE EXTENSION (Quantity times Unit Price) |
| 1130                | 75.00  | EA  |            |  |

| <b>DESCRIPTION:</b> | <input checked="" type="checkbox"/> Base Bid | 1140 STANDARD CONSTRUCTION SIGNS GREATER THAN OR EQUAL TO 10 SQUARE FEET |            |  |
|---------------------|--|--|------------|--|
|                     | <input type="checkbox"/> Alt.#__             | INCLUDING INSTALLATION AND REMOVAL                                       |            |  |
| REF NO.             | QUANTITY                                     | UNIT OF MEASURE  | UNIT PRICE | UNIT PRICE EXTENSION (Quantity times Unit Price) |
| 1140                | 9.00   | EA   |            |  |

| <b>DESCRIPTION:</b> | <input checked="" type="checkbox"/> Base Bid | 1150 STANDARD CONSTRUCTION SIGNS LESS THAN 10 SQUARE FEET INCLUDING |            |  |
|---------------------|--|---|------------|--|
|                     | <input type="checkbox"/> Alt.#__             | INSTALLATION AND REMOVAL  |            |  |
| REF NO.             | QUANTITY                                     | UNIT OF MEASURE   | UNIT PRICE | UNIT PRICE EXTENSION (Quantity times Unit Price) |
| 1150                | 60.00  | EA  |            |  |

| <b>DESCRIPTION:</b> | <input checked="" type="checkbox"/> Base Bid | 1160 TYPE III BARRICADES, WITH LIGHTS PER DAY |            |  |
|---------------------|--|---|------------|--|
|                     | <input type="checkbox"/> Alt.#__             |   |            |  |
| REF NO.             | QUANTITY                                     | UNIT OF MEASURE                               | UNIT PRICE | UNIT PRICE EXTENSION (Quantity times Unit Price) |
| 1160                | 200.00                                       | EA  |            |  |

Wording for "DESCRIPTION" is to be provided by the Owner.  
All quantities are estimated. The contractor will be paid based upon actual quantities as verified by the Owner.

LOUISIANA UNIFORM PUBLIC WORK BID FORM  
UNIT PRICE FORM

Bid# 50-00147379

TO: JEFFERSON PARISH  
PURCHASING DEPT  
200 DERBIGNY ST. SUITE 4400  
GRETN, LA 70053  
(Owner to provide name and  
address of owner)

**TWO YEAR CONTRACT FOR BRIDGE REPAIR AND  
MAINTENANCE FOR THE JEFFERSON PARISH  
DEPARTMENT OF PUBLIC WORKS- STREETS**

(Owner to provide name of project  
and other identifying information)

**UNIT PRICES:** This form shall be used for any and all work required by the Bidding Documents and described as unit prices.  
Amounts shall be stated in figures and only in figures.

|                     |  |                                 |  |
|---------------------|--|---------------------------------|--|
| <b>DESCRIPTION:</b> | <input checked="" type="checkbox"/> Base Bid | 1170 TYPE I BARRICADES, PER DAY | <input type="checkbox"/> Alt.#__                 |
| REF NO.             | QUANTITY                                     | UNIT OF MEASURE                 | UNIT PRICE                                       |
| 1170                | 5.00   | EA                              | UNIT PRICE EXTENSION (Quantity times Unit Price) |

|                     |  |   |  |
|---------------------|--|---|--|
| <b>DESCRIPTION:</b> | <input checked="" type="checkbox"/> Base Bid | 1180 CUSTOM SIGNS UP TO 16 SQUARE FEET - INSTALLATION AND REMOVAL | <input type="checkbox"/> Alt.#__                 |
| REF NO.             | QUANTITY                                     | UNIT OF MEASURE   | UNIT PRICE                                       |
| 1180                | 1.00   | EA  | UNIT PRICE EXTENSION (Quantity times Unit Price) |

|                     |  |   |  |
|---------------------|--|---|--|
| <b>DESCRIPTION:</b> | <input checked="" type="checkbox"/> Base Bid | 1190 PLASTIC BARREL WITH WARNING LIGHT AND REFLECTIVE SHEETING, PER DAY | <input type="checkbox"/> Alt.#__                 |
| REF NO.             | QUANTITY                                     | UNIT OF MEASURE   | UNIT PRICE                                       |
| 1190                | 1,000.00                                     | EA  | UNIT PRICE EXTENSION (Quantity times Unit Price) |

|                     |  |  |  |
|---------------------|--|--|--|
| <b>DESCRIPTION:</b> | <input checked="" type="checkbox"/> Base Bid | 1200 PLASTIC ATTENUATOR DEVICE (WATER FILLED) ATTACHED TO BLUNT END OF PRECAST<br>CONCRETE BARRIER RAIL, PER DAY | <input type="checkbox"/> Alt.#__                 |
| REF NO.             | QUANTITY                                     | UNIT OF MEASURE  | UNIT PRICE                                       |
| 1200                | 25.00  | EA   | UNIT PRICE EXTENSION (Quantity times Unit Price) |

|                     |  |  |  |
|---------------------|--|--|--|
| <b>DESCRIPTION:</b> | <input checked="" type="checkbox"/> Base Bid | 1210 PLASTIC ATTENUATOR BARREL (SAND FILLED), (i.e. PER BARREL, PER DAY) | <input type="checkbox"/> Alt.#__                 |
| REF NO.             | QUANTITY                                     | UNIT OF MEASURE  | UNIT PRICE                                       |
| 1210                | 25.00  | EA   | UNIT PRICE EXTENSION (Quantity times Unit Price) |

|                     |  |  |  |
|---------------------|--|--|--|
| <b>DESCRIPTION:</b> | <input checked="" type="checkbox"/> Base Bid | 1220 POLICE DETAIL FOR TRAFFIC CONTROL (MINIMUM 4 HOURS) | <input type="checkbox"/> Alt.#__                 |
| REF NO.             | QUANTITY                                     | UNIT OF MEASURE  | UNIT PRICE                                       |
| 1220                | 12.00  | HR   | UNIT PRICE EXTENSION (Quantity times Unit Price) |

|                     |  |   |  |
|---------------------|--|---|--|
| <b>DESCRIPTION:</b> | <input checked="" type="checkbox"/> Base Bid | 1230 TEMPORARY PAVEMENT STRIPING (4 INCH WIDTH) - SOLID OR BROKEN, IN-PLACE | <input type="checkbox"/> Alt.#__                 |
| REF NO.             | QUANTITY                                     | UNIT OF MEASURE   | UNIT PRICE                                       |
| 1230                | 100.00                                       | LF  | UNIT PRICE EXTENSION (Quantity times Unit Price) |

|                     |  |  |  |
|---------------------|--|--|--|
| <b>DESCRIPTION:</b> | <input checked="" type="checkbox"/> Base Bid | 1240 THERMOPLASTIC PAVEMENT STRIPING (4 INCH WIDTH) - SOLID OR BROKEN,<br>IN-PLACE | <input type="checkbox"/> Alt.#__                 |
| REF NO.             | QUANTITY                                     | UNIT OF MEASURE  | UNIT PRICE                                       |
| 1240                | 100.00                                       | LF   | UNIT PRICE EXTENSION (Quantity times Unit Price) |

Wording for "DESCRIPTION" is to be provided by the Owner.  
All quantities are estimated. The contractor will be paid based upon actual quantities as verified by the Owner.

LOUISIANA UNIFORM PUBLIC WORK BID FORM  
UNIT PRICE FORM

Bid# 50-00147379

TO: JEFFERSON PARISH  
PURCHASING DEPT  
200 DERBIGNY ST. SUITE 4400  
GRETN, LA 70053  
(Owner to provide name and  
address of owner)

**TWO YEAR CONTRACT FOR BRIDGE REPAIR AND  
MAINTENANCE FOR THE JEFFERSON PARISH  
DEPARTMENT OF PUBLIC WORKS- STREETS**

(Owner to provide name of project  
and other identifying information)

**UNIT PRICES:** This form shall be used for any and all work required by the Bidding Documents and described as unit prices.  
Amounts shall be stated in figures and only in figures.

|                     |  |   |                                  |
|---------------------|--|---|----------------------------------|
| <b>DESCRIPTION:</b> | <input checked="" type="checkbox"/> Base Bid | 1250 REFLECTORIZED RAISED PAVEMENT MARKERS (CLASS IV) | <input type="checkbox"/> Alt.#__ |
| REF NO.             | QUANTITY                                     | UNIT OF MEASURE                                       | UNIT PRICE                       |
| 1250                | 20.00  | EA  |                                  |

|                     |  |   |                                  |
|---------------------|--|---|----------------------------------|
| <b>DESCRIPTION:</b> | <input checked="" type="checkbox"/> Base Bid | 1260 REMOVAL OF EXISTING PAVEMENT STRIPING AND/OR TEMPORARY PAVEMENT STRIPING | <input type="checkbox"/> Alt.#__ |
| REF NO.             | QUANTITY                                     | UNIT OF MEASURE   | UNIT PRICE                       |
| 1260                | 200.00                                       | LF  |                                  |

|                     |  |   |                                  |
|---------------------|--|---|----------------------------------|
| <b>DESCRIPTION:</b> | <input checked="" type="checkbox"/> Base Bid | 1270 6 INCH DIAMETER PVC PIPE PERFORATED 1/2 INCH DIAMETER HOLE 12 INCH CENTER T CENTER, IN-PLACE | <input type="checkbox"/> Alt.#__ |
| REF NO.             | QUANTITY                                     | UNIT OF MEASURE   | UNIT PRICE                       |
| 1270                | 100.00                                       | LF  |                                  |

|                     |  |   |                                  |
|---------------------|--|---|----------------------------------|
| <b>DESCRIPTION:</b> | <input checked="" type="checkbox"/> Base Bid | 1280 POLYMER-MODIFIED, PORTLAND CEMENT MORTAR REPAIRS TO CONCRETE BRIDGE SECTIONS | <input type="checkbox"/> Alt.#__ |
| REF NO.             | QUANTITY                                     | UNIT OF MEASURE   | UNIT PRICE                       |
| 1280                | 5.00   | CF  |                                  |

|                     |  |   |                                  |
|---------------------|--|---|----------------------------------|
| <b>DESCRIPTION:</b> | <input checked="" type="checkbox"/> Base Bid | 1290 TYPE I GRADE A EPOXY (FOR SETTING DOWEL BARS AND/OR REINFORCING BARS INTO EXISTING CONCRETE BRIDGE SECTIONS) | <input type="checkbox"/> Alt.#__ |
| REF NO.             | QUANTITY                                     | UNIT OF MEASURE   | UNIT PRICE                       |
| 1290                | 10.00  | QT  |                                  |

|                     |  |   |                                  |
|---------------------|--|---|----------------------------------|
| <b>DESCRIPTION:</b> | <input checked="" type="checkbox"/> Base Bid | 1300 GALVANIZED SHEET METAL PILE COVERS | <input type="checkbox"/> Alt.#__ |
| REF NO.             | QUANTITY                                     | UNIT OF MEASURE                         | UNIT PRICE                       |
| 1300                | 4.00   | EA                                      |                                  |

|                     |  |  |                                  |
|---------------------|--|--|----------------------------------|
| <b>DESCRIPTION:</b> | <input checked="" type="checkbox"/> Base Bid | 1310 REMOVAL AND DISPOSAL OF EXISTING HANDRAIL (WOOD, STEEL OR ALUMINUM) | <input type="checkbox"/> Alt.#__ |
| REF NO.             | QUANTITY                                     | UNIT OF MEASURE  | UNIT PRICE                       |
| 1310                | 50.00  | LF   |                                  |

|                     |  |  |                                  |
|---------------------|--|--|----------------------------------|
| <b>DESCRIPTION:</b> | <input checked="" type="checkbox"/> Base Bid | 1320 STEEL HANDRAIL (PER DETAILED DRAWING) | <input type="checkbox"/> Alt.#__ |
| REF NO.             | QUANTITY                                     | UNIT OF MEASURE                            | UNIT PRICE                       |
| 1320                | 100.00                                       | LF   |                                  |

Wording for "DESCRIPTION" is to be provided by the Owner.  
All quantities are estimated. The contractor will be paid based upon actual quantities as verified by the Owner.

LOUISIANA UNIFORM PUBLIC WORK BID FORM  
UNIT PRICE FORM

Bid# 50-00147379

TO: JEFFERSON PARISH  
PURCHASING DEPT  
200 DERBIGNY ST. SUITE 4400  
GRETN, LA 70053  
(Owner to provide name and  
address of owner)

**TWO YEAR CONTRACT FOR BRIDGE REPAIR AND  
MAINTENANCE FOR THE JEFFERSON PARISH  
DEPARTMENT OF PUBLIC WORKS- STREETS**

(Owner to provide name of project  
and other identifying information)

**UNIT PRICES:** This form shall be used for any and all work required by the Bidding Documents and described as unit prices.  
Amounts shall be stated in figures and only in figures.

|                     |  |                 |            |  |
|---------------------|--|-----------------|------------|--|
| <b>DESCRIPTION:</b> | <input checked="" type="checkbox"/> Base Bid      1330 PAINTED STEEL HANDRAIL (REPLACE IN- KIND)<br><input type="checkbox"/> Alt.#__ |                 |            |  |
| REF NO.             | QUANTITY   | UNIT OF MEASURE | UNIT PRICE | UNIT PRICE EXTENSION (Quantity times Unit Price) |
| 1330                | 50.00  | LF              |            |  |

|                     |  |                 |            |  |
|---------------------|--|-----------------|------------|--|
| <b>DESCRIPTION:</b> | <input checked="" type="checkbox"/> Base Bid      1340 GALVANIZED STEEL HANDRAIL (REPLACE IN-KIND)<br><input type="checkbox"/> Alt.#__ |                 |            |  |
| REF NO.             | QUANTITY   | UNIT OF MEASURE | UNIT PRICE | UNIT PRICE EXTENSION (Quantity times Unit Price) |
| 1340                | 50.00  | LF              |            |  |

|                     |  |                 |            |  |
|---------------------|--|-----------------|------------|--|
| <b>DESCRIPTION:</b> | <input checked="" type="checkbox"/> Base Bid      1350 ALUMINUM HANDRAIL (REPLACE IN-KIND)<br><input type="checkbox"/> Alt.#__ |                 |            |  |
| REF NO.             | QUANTITY   | UNIT OF MEASURE | UNIT PRICE | UNIT PRICE EXTENSION (Quantity times Unit Price) |
| 1350                | 50.00  | LF              |            |  |

|                     |   |                 |            |  |
|---------------------|---|-----------------|------------|--|
| <b>DESCRIPTION:</b> | <input checked="" type="checkbox"/> Base Bid      1360 ST AUGUSTINE GRASS SOD<br><input type="checkbox"/> Alt.#__ |                 |            |  |
| REF NO.             | QUANTITY  | UNIT OF MEASURE | UNIT PRICE | UNIT PRICE EXTENSION (Quantity times Unit Price) |
| 1360                | 50.00   | SY              |            |  |

|                     |  |                 |            |  |
|---------------------|--|-----------------|------------|--|
| <b>DESCRIPTION:</b> | <input checked="" type="checkbox"/> Base Bid      1370 CENTIPEDE GRASS SOD<br><input type="checkbox"/> Alt.#__ |                 |            |  |
| REF NO.             | QUANTITY   | UNIT OF MEASURE | UNIT PRICE | UNIT PRICE EXTENSION (Quantity times Unit Price) |
| 1370                | 30.00  | SY              |            |  |

|                     |  |                 |            |  |
|---------------------|--|-----------------|------------|--|
| <b>DESCRIPTION:</b> | <input checked="" type="checkbox"/> Base Bid      1380 BERMUDA GRASS SOD<br><input type="checkbox"/> Alt.#__ |                 |            |  |
| REF NO.             | QUANTITY   | UNIT OF MEASURE | UNIT PRICE | UNIT PRICE EXTENSION (Quantity times Unit Price) |
| 1380                | 30.00  | SY              |            |  |

|                     |  |                 |            |  |
|---------------------|--|-----------------|------------|--|
| <b>DESCRIPTION:</b> | <input checked="" type="checkbox"/> Base Bid      1390 ST AUGUSTINE GRASS SEED<br><input type="checkbox"/> Alt.#__ |                 |            |  |
| REF NO.             | QUANTITY   | UNIT OF MEASURE | UNIT PRICE | UNIT PRICE EXTENSION (Quantity times Unit Price) |
| 1390                | 10.00  | LB              |            |  |

|                     |   |                 |            |  |
|---------------------|---|-----------------|------------|--|
| <b>DESCRIPTION:</b> | <input checked="" type="checkbox"/> Base Bid      1400 CENTIPEDE GRASS SEED<br><input type="checkbox"/> Alt.#__ |                 |            |  |
| REF NO.             | QUANTITY  | UNIT OF MEASURE | UNIT PRICE | UNIT PRICE EXTENSION (Quantity times Unit Price) |
| 1400                | 10.00   | LB              |            |  |

Wording for "DESCRIPTION" is to be provided by the Owner.  
All quantities are estimated. The contractor will be paid based upon actual quantities as verified by the Owner.

LOUISIANA UNIFORM PUBLIC WORK BID FORM  
UNIT PRICE FORM

Bid# 50-00147379

TO: JEFFERSON PARISH  
PURCHASING DEPT  
200 DERBIGNY ST. SUITE 4400  
GRETN, LA 70053  
(Owner to provide name and  
address of owner)

**TWO YEAR CONTRACT FOR BRIDGE REPAIR AND  
MAINTENANCE FOR THE JEFFERSON PARISH  
DEPARTMENT OF PUBLIC WORKS- STREETS**

(Owner to provide name of project  
and other identifying information)

**UNIT PRICES:** This form shall be used for any and all work required by the Bidding Documents and described as unit prices.  
Amounts shall be stated in figures and only in figures.

|                     |   |                 |            |  |
|---------------------|---|-----------------|------------|--|
| <b>DESCRIPTION:</b> | <input checked="" type="checkbox"/> Base Bid      1410 BERMUDA GRASS SEED<br><input type="checkbox"/> Alt.#__ |                 |            |  |
| REF NO.             | QUANTITY  | UNIT OF MEASURE | UNIT PRICE | UNIT PRICE EXTENSION (Quantity times Unit Price) |
| 1410                | 10.00   | LB              |            |  |

|                     |  |                 |            |  |
|---------------------|--|-----------------|------------|--|
| <b>DESCRIPTION:</b> | <input checked="" type="checkbox"/> Base Bid      1420 HYDRO-SEEDING<br><input type="checkbox"/> Alt.#__ |                 |            |  |
| REF NO.             | QUANTITY   | UNIT OF MEASURE | UNIT PRICE | UNIT PRICE EXTENSION (Quantity times Unit Price) |
| 1420                | 50.00  | SY              |            |  |

|                     |   |                 |            |  |
|---------------------|---|-----------------|------------|--|
| <b>DESCRIPTION:</b> | <input checked="" type="checkbox"/> Base Bid      1430 PEDESTRIAN BRIDGE, 10 FEET SPAN 6 FEET - 0 INCH CLEAR WIDTH,<br><input type="checkbox"/> Alt.#__      4 FEET - 6 INCH HIGH, IN-PLACE |                 |            |  |
| REF NO.             | QUANTITY  | UNIT OF MEASURE | UNIT PRICE | UNIT PRICE EXTENSION (Quantity times Unit Price) |
| 1430                | 1.00  | EA              |            |  |

|                     |   |                 |            |  |
|---------------------|---|-----------------|------------|--|
| <b>DESCRIPTION:</b> | <input checked="" type="checkbox"/> Base Bid      1440 PEDESTRIAN BRIDGE, 20 FEET SPAN 6 FEET - 0 INCH CLEAR WIDTH,<br><input type="checkbox"/> Alt.#__      4 FEET - 6 INCH HIGH, IN-PLACE |                 |            |  |
| REF NO.             | QUANTITY  | UNIT OF MEASURE | UNIT PRICE | UNIT PRICE EXTENSION (Quantity times Unit Price) |
| 1440                | 1.00  | EA              |            |  |

|                     |  |                 |            |  |
|---------------------|--|-----------------|------------|--|
| <b>DESCRIPTION:</b> | <input checked="" type="checkbox"/> Base Bid      1450 PEDESTRIAN BRIDGE, 30 FEET SPAN 6 FEET - 0 INCH CLEAR WIDTH<br><input type="checkbox"/> Alt.#__      4 FEET - 6 INCH HIGH, IN-PLACE |                 |            |  |
| REF NO.             | QUANTITY   | UNIT OF MEASURE | UNIT PRICE | UNIT PRICE EXTENSION (Quantity times Unit Price) |
| 1450                | 1.00   | EA              |            |  |

|                     |   |                 |            |  |
|---------------------|---|-----------------|------------|--|
| <b>DESCRIPTION:</b> | <input checked="" type="checkbox"/> Base Bid      1460 PEDESTRIAN BRIDGE, 40 FEET SPAN 6 FEET - 0 INCH CLEAR WIDTH,<br><input type="checkbox"/> Alt.#__      4 FEET - 6 INCH HIGH, IN-PLACE |                 |            |  |
| REF NO.             | QUANTITY  | UNIT OF MEASURE | UNIT PRICE | UNIT PRICE EXTENSION (Quantity times Unit Price) |
| 1460                | 1.00  | EA              |            |  |

|                     |   |                 |            |  |
|---------------------|---|-----------------|------------|--|
| <b>DESCRIPTION:</b> | <input checked="" type="checkbox"/> Base Bid      1470 PEDESTRIAN BRIDGE, 50 FEET SPAN 6 FEET - 0 INCH CLEAR WIDTH,<br><input type="checkbox"/> Alt.#__      4 FEET - 6 INCH HIGH, IN-PLACE |                 |            |  |
| REF NO.             | QUANTITY  | UNIT OF MEASURE | UNIT PRICE | UNIT PRICE EXTENSION (Quantity times Unit Price) |
| 1470                | 1.00  | EA              |            |  |

|                     |   |                 |            |  |
|---------------------|---|-----------------|------------|--|
| <b>DESCRIPTION:</b> | <input checked="" type="checkbox"/> Base Bid      1480 PEDESTRIAN BRIDGE, 60 FEET SPAN 6 FEET - 0 INCH CLEAR WIDTH,<br><input type="checkbox"/> Alt.#__      4 FEET - 6 INCH HIGH, IN-PLACE |                 |            |  |
| REF NO.             | QUANTITY  | UNIT OF MEASURE | UNIT PRICE | UNIT PRICE EXTENSION (Quantity times Unit Price) |
| 1480                | 1.00  | EA              |            |  |

Wording for "DESCRIPTION" is to be provided by the Owner.  
All quantities are estimated. The contractor will be paid based upon actual quantities as verified by the Owner.

LOUISIANA UNIFORM PUBLIC WORK BID FORM  
UNIT PRICE FORM

Bid# 50-00147379

TO: JEFFERSON PARISH  
PURCHASING DEPT  
200 DERBIGNY ST. SUITE 4400  
GRETN, LA 70053  
(Owner to provide name and  
address of owner)

**TWO YEAR CONTRACT FOR BRIDGE REPAIR AND  
MAINTENANCE FOR THE JEFFERSON PARISH  
DEPARTMENT OF PUBLIC WORKS- STREETS**

(Owner to provide name of project  
and other identifying information)

**UNIT PRICES:** This form shall be used for any and all work required by the Bidding Documents and described as unit prices.  
Amounts shall be stated in figures and only in figures.

| <b>DESCRIPTION:</b> | <input checked="" type="checkbox"/> Base Bid | 1490 PEDESTRIAN BRIDGE, 70 FEET SPAN 6 FEET - 0 INCH CLEAR WIDTH, |            |  |
|---------------------|--|---|------------|--|
|                     | <input type="checkbox"/> Alt.#__             | 4 FEET - 6 INCH HIGH, IN-PLACE                                    |            |  |
| REF NO.             | QUANTITY                                     | UNIT OF MEASURE   | UNIT PRICE | UNIT PRICE EXTENSION (Quantity times Unit Price) |
| 1490                | 1.00   | EA  |            |  |

| <b>DESCRIPTION:</b> | <input checked="" type="checkbox"/> Base Bid | 1500 PEDESTRIAN BRIDGE, 80 FEET SPAN 6 FEET - 0 INCH CLEAR WIDTH |            |  |
|---------------------|--|--|------------|--|
|                     | <input type="checkbox"/> Alt.#__             | 4 FEET - 6 INCH HIGH, IN-PLACE                                   |            |  |
| REF NO.             | QUANTITY                                     | UNIT OF MEASURE  | UNIT PRICE | UNIT PRICE EXTENSION (Quantity times Unit Price) |
| 1500                | 1.00   | EA   |            |  |

| <b>DESCRIPTION:</b> | <input checked="" type="checkbox"/> Base Bid | 1510 PEDESTRIAN BRIDGE, 90 FEET SPAN 6 FEET - 0 INCH CLEAR WIDTH, |            |  |
|---------------------|--|---|------------|--|
|                     | <input type="checkbox"/> Alt.#__             | 4 FEET - 6 INCH HIGH, IN-PLACE                                    |            |  |
| REF NO.             | QUANTITY                                     | UNIT OF MEASURE   | UNIT PRICE | UNIT PRICE EXTENSION (Quantity times Unit Price) |
| 1510                | 1.00   | EA  |            |  |

| <b>DESCRIPTION:</b> | <input checked="" type="checkbox"/> Base Bid | 1520 PEDESTRIAN BRIDGE, 100 FEET SPAN 6 FEET - 0 INCH CLEAR WIDTH, |            |  |
|---------------------|--|--|------------|--|
|                     | <input type="checkbox"/> Alt.#__             | 4 FEET - 6 INCH HIGH, IN-PLACE                                     |            |  |
| REF NO.             | QUANTITY                                     | UNIT OF MEASURE  | UNIT PRICE | UNIT PRICE EXTENSION (Quantity times Unit Price) |
| 1520                | 1.00   | EA   |            |  |

| <b>DESCRIPTION:</b> | <input checked="" type="checkbox"/> Base Bid | 1530 PEDESTRIAN BRIDGE, 110 FEET SPAN 6 FEET - 0 INCH CLEAR WIDTH, |            |  |
|---------------------|--|--|------------|--|
|                     | <input type="checkbox"/> Alt.#__             | 4 FEET - 6 INCH HIGH, IN-PLACE                                     |            |  |
| REF NO.             | QUANTITY                                     | UNIT OF MEASURE  | UNIT PRICE | UNIT PRICE EXTENSION (Quantity times Unit Price) |
| 1530                | 1.00   | EA   |            |  |

| <b>DESCRIPTION:</b> | <input checked="" type="checkbox"/> Base Bid | 1540 PEDESTRIAN BRIDGE, 120 FEET SPAN 6 FEET - 0 INCH CLEAR WIDTH, |            |  |
|---------------------|--|--|------------|--|
|                     | <input type="checkbox"/> Alt.#__             | 4 FEET - 6 INCH HIGH, IN-PLACE                                     |            |  |
| REF NO.             | QUANTITY                                     | UNIT OF MEASURE  | UNIT PRICE | UNIT PRICE EXTENSION (Quantity times Unit Price) |
| 1540                | 1.00   | EA   |            |  |

| <b>DESCRIPTION:</b> | <input checked="" type="checkbox"/> Base Bid | 1550 ARTICULATING BRIDGE INSPECTION PLATFORM (SNOOPER TRAILER) AND OPERATOR |            |  |
|---------------------|--|---|------------|--|
|                     | <input type="checkbox"/> Alt.#__             | (RENTAL)  |            |  |
| REF NO.             | QUANTITY                                     | UNIT OF MEASURE   | UNIT PRICE | UNIT PRICE EXTENSION (Quantity times Unit Price) |
| 1550                | 5.00   | DAY   |            |  |

| <b>DESCRIPTION:</b> | <input checked="" type="checkbox"/> Base Bid | 1560 CLEANING OF DRAINAGE SYSTEM OF CAUSEWAY BOULEVARD OVERPASS/INTERCHANGE |            |  |
|---------------------|--|---|------------|--|
|                     | <input type="checkbox"/> Alt.#__             | AT AIRLINE DRIVE (WEEKDAY WORK), 9:00 AM - 3PM                              |            |  |
| REF NO.             | QUANTITY                                     | UNIT OF MEASURE   | UNIT PRICE | UNIT PRICE EXTENSION (Quantity times Unit Price) |
| 1560                | 1.00   | DAY   |            |  |

Wording for "DESCRIPTION" is to be provided by the Owner.  
All quantities are estimated. The contractor will be paid based upon actual quantities as verified by the Owner.



LOUISIANA UNIFORM PUBLIC WORK BID FORM  
UNIT PRICE FORM

Bid# 50-00147379

TO: JEFFERSON PARISH  
PURCHASING DEPT  
200 DERBIGNY ST. SUITE 4400  
GRETN, LA 70053  
(Owner to provide name and  
address of owner)

**TWO YEAR CONTRACT FOR BRIDGE REPAIR AND  
MAINTENANCE FOR THE JEFFERSON PARISH  
DEPARTMENT OF PUBLIC WORKS- STREETS**

(Owner to provide name of project  
and other identifying information)

**UNIT PRICES:** This form shall be used for any and all work required by the Bidding Documents and described as unit prices.  
Amounts shall be stated in figures and only in figures.

| <b>DESCRIPTION:</b> | <input checked="" type="checkbox"/> Base Bid | 1570 CLEANING OF DRAINAGE SYSTEM OF CAUSEWAY BOULEVARD OVERPASS / |            |  |
|---------------------|--|---|------------|--|
|                     | <input type="checkbox"/> Alt.#__             | INTERCHANGE AT AIRLINE DRIVE (WEEKEND WORK)                       |            |  |
| REF NO.             | QUANTITY                                     | UNIT OF MEASURE   | UNIT PRICE | UNIT PRICE EXTENSION (Quantity times Unit Price) |
| 1570                | 1.00   | DAY   |            |  |

| <b>DESCRIPTION:</b> | <input checked="" type="checkbox"/> Base Bid | 1580 CLEANING OF DRAINAGE SYSTEM OF CAUSEWAY BOULEVARD OVERPASS AT VETERANS |            |  |
|---------------------|--|---|------------|--|
|                     | <input type="checkbox"/> Alt.#__             | BOULEVARD (WEEKDAY WORK) 9:00 AM - 3:00 PM                                  |            |  |
| REF NO.             | QUANTITY                                     | UNIT OF MEASURE   | UNIT PRICE | UNIT PRICE EXTENSION (Quantity times Unit Price) |
| 1580                | 1.00   | DAY   |            |  |

| <b>DESCRIPTION:</b> | <input checked="" type="checkbox"/> Base Bid | 1590 CLEANING OF DRAINAGE SYSTEM OF CAUSEWAY BOULEVARD OVERPASS AT VETERANS |            |  |
|---------------------|--|---|------------|--|
|                     | <input type="checkbox"/> Alt.#__             | BOULEVARD (WEEKDAY WORK)  |            |  |
| REF NO.             | QUANTITY                                     | UNIT OF MEASURE   | UNIT PRICE | UNIT PRICE EXTENSION (Quantity times Unit Price) |
| 1590                | 1.00   | DAY   |            |  |

| <b>DESCRIPTION:</b> | <input checked="" type="checkbox"/> Base Bid | 1595 CLEANING OF DRAINAGE SYSTEM OF CAUSEWAY BOULEVARD OVERPASS AT VETERANS |            |  |
|---------------------|--|---|------------|--|
|                     | <input type="checkbox"/> Alt.#__             | BOULEVARD (WEEKEND WORK)  |            |  |
| REF NO.             | QUANTITY                                     | UNIT OF MEASURE   | UNIT PRICE | UNIT PRICE EXTENSION (Quantity times Unit Price) |
| 1595                | 1.00   | DAY   |            |  |

| <b>DESCRIPTION:</b> | <input checked="" type="checkbox"/> Base Bid | 1600 CLEANING OF DRAINAGE SYSTEM OF LAPALCO BRIDGE AT HARVEY CANAL |            |  |
|---------------------|--|--|------------|--|
|                     | <input type="checkbox"/> Alt.#__             | (WEEKDAY WORK) 9:00 AM - 3:00 PM                                   |            |  |
| REF NO.             | QUANTITY                                     | UNIT OF MEASURE  | UNIT PRICE | UNIT PRICE EXTENSION (Quantity times Unit Price) |
| 1600                | 1.00   | DAY  |            |  |

| <b>DESCRIPTION:</b> | <input checked="" type="checkbox"/> Base Bid | 1610 CLEANING OF DRAINAGE SYSTEM OF LAPALCO BRIDGE AT HARVEY CANAL |            |  |
|---------------------|--|--|------------|--|
|                     | <input type="checkbox"/> Alt.#__             | (WEEKEND WORK)   |            |  |
| REF NO.             | QUANTITY                                     | UNIT OF MEASURE  | UNIT PRICE | UNIT PRICE EXTENSION (Quantity times Unit Price) |
| 1610                | 1.00   | DAY  |            |  |

| <b>DESCRIPTION:</b> | <input checked="" type="checkbox"/> Base Bid | 1620 CLEANING OF DRAINAGE SYSTEM OF LAPALCO BRIDGE AT BAYOU SEGNETTE |            |  |
|---------------------|--|--|------------|--|
|                     | <input type="checkbox"/> Alt.#__             | (WEEKDAY WORK) 9:00 AM - 3:00 PM                                     |            |  |
| REF NO.             | QUANTITY                                     | UNIT OF MEASURE  | UNIT PRICE | UNIT PRICE EXTENSION (Quantity times Unit Price) |
| 1620                | 1.00   | DAY  |            |  |

| <b>DESCRIPTION:</b> | <input checked="" type="checkbox"/> Base Bid | 1630 CLEANING OF DRAINAGE SYSTEM OF LAPALCO BRIDGE AT BAYOU SEGNETTE |            |  |
|---------------------|--|--|------------|--|
|                     | <input type="checkbox"/> Alt.#__             | (WEEKEND WORK)   |            |  |
| REF NO.             | QUANTITY                                     | UNIT OF MEASURE  | UNIT PRICE | UNIT PRICE EXTENSION (Quantity times Unit Price) |
| 1630                | 1.00   | DAY  |            |  |

Wording for "DESCRIPTION" is to be provided by the Owner.  
All quantities are estimated. The contractor will be paid based upon actual quantities as verified by the Owner.

LOUISIANA UNIFORM PUBLIC WORK BID FORM  
UNIT PRICE FORM

Bid# 50-00147379

TO: JEFFERSON PARISH  
PURCHASING DEPT  
200 DERBIGNY ST. SUITE 4400  
GRETN, LA 70053  
(Owner to provide name and  
address of owner)

**TWO YEAR CONTRACT FOR BRIDGE REPAIR AND  
MAINTENANCE FOR THE JEFFERSON PARISH  
DEPARTMENT OF PUBLIC WORKS- STREETS**

(Owner to provide name of project  
and other identifying information)

**UNIT PRICES:** This form shall be used for any and all work required by the Bidding Documents and described as unit prices.  
Amounts shall be stated in figures and only in figures.

|                     |  |  |                                  |
|---------------------|--|--|----------------------------------|
| <b>DESCRIPTION:</b> | <input checked="" type="checkbox"/> Base Bid | 1640 MOBILIZATION (PER PROJECT), (PROJECT COST RANGE: 0.00 - 9,999.99) | <input type="checkbox"/> Alt.#__ |
| <b>REF NO.</b>      | <b>QUANTITY</b>                              | <b>UNIT OF MEASURE</b>   | <b>UNIT PRICE</b>                |
| 1640                | 10.00  | JOB  |                                  |

|                     |  |  |                                  |
|---------------------|--|--|----------------------------------|
| <b>DESCRIPTION:</b> | <input checked="" type="checkbox"/> Base Bid | 1650 MOBILIZATION (PER PROJECT), (PROJECT COST RANGE: 10,000.00-19,999.99) | <input type="checkbox"/> Alt.#__ |
| <b>REF NO.</b>      | <b>QUANTITY</b>                              | <b>UNIT OF MEASURE</b>   | <b>UNIT PRICE</b>                |
| 1650                | 8.00   | JOB  |                                  |

|                     |  |   |                                  |
|---------------------|--|---|----------------------------------|
| <b>DESCRIPTION:</b> | <input checked="" type="checkbox"/> Base Bid | 1660 MOBILIZATION (PER PROJECT), (PROJECT COST RANGE - 20,000.00 - 34,999.99) | <input type="checkbox"/> Alt.#__ |
| <b>REF NO.</b>      | <b>QUANTITY</b>                              | <b>UNIT OF MEASURE</b>  | <b>UNIT PRICE</b>                |
| 1660                | 6.00   | JOB   |                                  |

|                     |  |  |                                  |
|---------------------|--|--|----------------------------------|
| <b>DESCRIPTION:</b> | <input checked="" type="checkbox"/> Base Bid | 1670 MOBILIZATION (PER PROJECT), (PROJECT COST RANGE: 35,000.00 - 49,999.99) | <input type="checkbox"/> Alt.#__ |
| <b>REF NO.</b>      | <b>QUANTITY</b>                              | <b>UNIT OF MEASURE</b>   | <b>UNIT PRICE</b>                |
| 1670                | 6.00   | JOB  |                                  |

|                     |  |  |                                  |
|---------------------|--|--|----------------------------------|
| <b>DESCRIPTION:</b> | <input checked="" type="checkbox"/> Base Bid | 1680 MOBILIZATION (PER PROJECT), (PROJECT COST RANGE: 50,000.00 - 74,999.99) | <input type="checkbox"/> Alt.#__ |
| <b>REF NO.</b>      | <b>QUANTITY</b>                              | <b>UNIT OF MEASURE</b>   | <b>UNIT PRICE</b>                |
| 1680                | 5.00   | JOB  |                                  |

|                     |  |  |                                  |
|---------------------|--|--|----------------------------------|
| <b>DESCRIPTION:</b> | <input checked="" type="checkbox"/> Base Bid | 1690 MOBILIZATION (PER PROJECT), (PROJECT COST RANGE: 75,000.00 - 99,999.99) | <input type="checkbox"/> Alt.#__ |
| <b>REF NO.</b>      | <b>QUANTITY</b>                              | <b>UNIT OF MEASURE</b>   | <b>UNIT PRICE</b>                |
| 1690                | 4.00   | JOB  |                                  |

|                     |  |  |                                  |
|---------------------|--|--|----------------------------------|
| <b>DESCRIPTION:</b> | <input checked="" type="checkbox"/> Base Bid | 1700 MOBILIZATION (PER PROJECT), (PROJECT COST RANGE: 100,000.00 - 149,999.99) | <input type="checkbox"/> Alt.#__ |
| <b>REF NO.</b>      | <b>QUANTITY</b>                              | <b>UNIT OF MEASURE</b>   | <b>UNIT PRICE</b>                |
| 1700                | 2.00   | JOB  |                                  |

|                     |  |  |                                  |
|---------------------|--|--|----------------------------------|
| <b>DESCRIPTION:</b> | <input checked="" type="checkbox"/> Base Bid | 1710 MOBILIZATION (PER PROJECT), (PROJECT COST RANGE: 150,000.00 - 199,999.99) | <input type="checkbox"/> Alt.#__ |
| <b>REF NO.</b>      | <b>QUANTITY</b>                              | <b>UNIT OF MEASURE</b>   | <b>UNIT PRICE</b>                |
| 1710                | 1.00   | JOB  |                                  |

Wording for "DESCRIPTION" is to be provided by the Owner.  
All quantities are estimated. The contractor will be paid based upon actual quantities as verified by the Owner.

LOUISIANA UNIFORM PUBLIC WORK BID FORM  
UNIT PRICE FORM

Bid# 50-00147379

TO: JEFFERSON PARISH  
PURCHASING DEPT  
200 DERBIGNY ST. SUITE 4400  
GRETN, LA 70053  
(Owner to provide name and  
address of owner)

**TWO YEAR CONTRACT FOR BRIDGE REPAIR AND  
MAINTENANCE FOR THE JEFFERSON PARISH  
DEPARTMENT OF PUBLIC WORKS- STREETS**

(Owner to provide name of project  
and other identifying information)

**UNIT PRICES:** This form shall be used for any and all work required by the Bidding Documents and described as unit prices.  
Amounts shall be stated in figures and only in figures.

|                     |  |  |            |
|---------------------|--|--|------------|
| <b>DESCRIPTION:</b> | <input checked="" type="checkbox"/> Base Bid | 1720 MOBILIZATION (PER PROJECT), (PROJECT COST RANGE: 200,000.00 - 299,999.99) |            |
|                     | <input type="checkbox"/> Alt.#__             |  |            |
| REF NO.             | QUANTITY                                     | UNIT OF MEASURE  | UNIT PRICE |
| 1720                | 1.00   | JOB  |            |

|                     |  |   |            |
|---------------------|--|---|------------|
| <b>DESCRIPTION:</b> | <input checked="" type="checkbox"/> Base Bid | 1730 MOBILIZATION (PER PROJECT), (PROJECT COST RANGE: 300,000.00 - AND ABOVE) |            |
|                     | <input type="checkbox"/> Alt.#__             |   |            |
| REF NO.             | QUANTITY                                     | UNIT OF MEASURE   | UNIT PRICE |
| 1730                | 1.00   | JOB   |            |

|                     |  |  |            |
|---------------------|--|--|------------|
| <b>DESCRIPTION:</b> | <input checked="" type="checkbox"/> Base Bid | 1740 PILE DRIVING MOBILIZATION (PER PROJECT) (4-10 PILE PROJECT) |            |
|                     | <input type="checkbox"/> Alt.#__             |  |            |
| REF NO.             | QUANTITY                                     | UNIT OF MEASURE  | UNIT PRICE |
| 1740                | 1.00   | EA   |            |

|                     |  |   |            |
|---------------------|--|---|------------|
| <b>DESCRIPTION:</b> | <input checked="" type="checkbox"/> Base Bid | 1750 PILE DRIVING MOBILIZATION (PER PROJECT) (11-20 PILE PROJECT) |            |
|                     | <input type="checkbox"/> Alt.#__             |   |            |
| REF NO.             | QUANTITY                                     | UNIT OF MEASURE   | UNIT PRICE |
| 1750                | 1.00   | EA  |            |

|                     |  |   |            |
|---------------------|--|---|------------|
| <b>DESCRIPTION:</b> | <input checked="" type="checkbox"/> Base Bid | 1760 PILE DRIVING MOBILIZATION (PER PROJECT) (GREATER THAN 20 PILE PROJECT) |            |
|                     | <input type="checkbox"/> Alt.#__             |   |            |
| REF NO.             | QUANTITY                                     | UNIT OF MEASURE   | UNIT PRICE |
| 1760                | 1.00   | EA  |            |

|                     |  |                 |            |
|---------------------|--|-----------------|------------|
| <b>DESCRIPTION:</b> | <input checked="" type="checkbox"/> Base Bid | 1770 NIGHT WORK |            |
|                     | <input type="checkbox"/> Alt.#__             |                 |            |
| REF NO.             | QUANTITY                                     | UNIT OF MEASURE | UNIT PRICE |
| 1770                | 1.00   | JOB             |            |

|                     |  |  |            |
|---------------------|--|--|------------|
| <b>DESCRIPTION:</b> | <input checked="" type="checkbox"/> Base Bid | 1780 DEMOLITION AND COMPLETE REMOVAL OF TIMBER BULKHEADS |            |
|                     | <input type="checkbox"/> Alt.#__             |  |            |
| REF NO.             | QUANTITY                                     | UNIT OF MEASURE  | UNIT PRICE |
| 1780                | 50.00  | SY   |            |

|                     |  |  |            |
|---------------------|--|--|------------|
| <b>DESCRIPTION:</b> | <input checked="" type="checkbox"/> Base Bid | 1790 FURNISHING, PLACING AND GRADING PLASTIC EMBANKMENT MATERIAL TO MATCH EXISTING CANAL SECTION |            |
|                     | <input type="checkbox"/> Alt.#__             |  |            |
| REF NO.             | QUANTITY                                     | UNIT OF MEASURE  | UNIT PRICE |
| 1790                | 40.00  | CUYD   |            |

Wording for "DESCRIPTION" is to be provided by the Owner.  
All quantities are estimated. The contractor will be paid based upon actual quantities as verified by the Owner.

## **TWO (2) YEAR CONTRACT FOR BRIDGE REPAIR AND MAINTENANCE FOR THE JEFFERSON PARISH DEPARTMENT OF PUBLIC WORKS – STREETS**

### **SCOPE:**

Two (2) year contract for bridge repair and maintenance for the Jefferson Parish Department of Public Works - Streets, to be provided on as needed basis, excluding Grand Isle.

### **CONTRACT TERM:**

The successful bidder shall be awarded the work for a period of two (2) years. The contract shall commence when the contract is executed. The contract prices are to be firm during the entire two (2) year contract period.

### **PERFORMANCE BOND:**

A performance bond of 50% of the contract amount is required upon contract execution.

### **PAYMENT BOND:**

A payment bond of 50% of the contract amount is required upon contract execution.

### **SURETY BOND:**

A 5% bid surety of the total bid price is required with bid submission.

### **LOUISIANA STATE CONTRACTOR'S LICENSE:**

Bidder must have a Louisiana State Contractor's License in the Category of Highway, Street, and Bridge Construction.

### **PRE-BID:**

A pre-bid conference will be held at \_\_\_\_\_ on \_\_\_\_\_, in the Purchasing Department, Suite 4400 Jefferson Parish General Government Building, 200 Derbigny Street, Gretna, LA 70053.

The terms and conditions of Resolution 141125 will be considered a part of the bid whether attached or not. A copy may be obtained from the Office of the Parish Clerk, 6<sup>th</sup> Floor, General Government Building, 200 Derbigny St., Gretna, LA 70053.

The contractor shall be aware and shall be held responsible under this contract to the requirements prescribed by the following resolutions.

Resolutions Nos. 136353 and 138482 “provides for a uniform set of general specifications and conditions for all contractors engaged in performing work or services for the Parish of Jefferson”.

### **GENERAL SPECIFICATIONS:**

The quantities in the proposal form are approximate for the comparison of bids only. The parish reserves the right to purchase only such items and in such quantities as needed for the duration of this contract.

The contractor shall not work during the holidays observed by Jefferson Parish unless otherwise authorized in writing by the director. Also, contractor shall not schedule any contract work on major roads and thoroughfares between Thanksgiving and New Year Holidays, or during Mardi Gras season.

The contractor shall be responsible for, at their own expense, providing safe and expeditious movement of traffic through construction zones, i.e., the immediate area of actual construction and all abutting areas used by the contractor and which interferes with the driving or walking public. Contractor responsibility includes, but is not limited to, such items as proper construction warning signs, signals, lighting devices, (including electrical/electronic flashing arrow board), markings, barricades, channelization, hand signaling devices, (flagging operations), construction warning signs, detour routing and any/all additional signage required for proper traffic control shall be provided by the contractor at no additional expense to Jefferson Parish.

Adequate safety precautions will be taken for all work performed under this contract. Necessary barricades, signs, lights and warning devices will be installed and maintained by the contractor in accordance with the plans provided by the engineer or the specifications in the Manual of Uniform Traffic Control Devices (M.U.T.C.D.), latest edition.

During the performance of all work as outlined in these specifications, the contractor will exercise due caution regarding underground utilities and will cooperate with representatives of the respective utility companies and/or parish departments to avoid damage to their installations.

The contractor must protect, support and maintain all subsurface, surface and aerial utilities that may be affected by his work. In the event of any damage to the existing utilities, contractor shall restore service, as soon as possible, at his own expense. The contractor shall have the sole responsibility of resolving any lawsuits and liabilities arising from defective workmanship, improper maintenance of utilities and/or work site.

The contractor should consult with the Department of Public Works Traffic Engineering Division immediately upon any vehicular or pedestrian safety or efficiency problem incurred as a result of construction of a project.

If there are any conflicting utilities that need relocation or adjustments, the contractor will allow reasonable time to accomplish this task. There is no added compensation for delays and cost caused by the conflict.

If any liens are filed during execution of this contract, the parish shall withhold the next accruing payment and shall have the authority to satisfy the claim and deduct the amount from payments due.

If any liens arising out of this contract should be discovered to exist after all payments are made, the contractor shall refund the parish all monies that the latter may be compelled to pay in discharging such liens.

#### **WORK STOPPAGE DUE TO PUBLICALLY DECLARED EMERGENCY:**

If there is an emergency declared by the federal, state or local government in Jefferson Parish or in any portion thereof, then all work on this project shall cease until such time as the contractor is instructed to resume work by department director (no one else) who has jurisdiction over the project.

If there is any type of work which must proceed to prevent harm to persons or property, or damage to the project itself; then contractor should immediately contact the department director for necessary instructions. If contractor is unable to contact the department director, contractor may perform the work necessary to prevent such harm in accordance with industry safety standards.

Contractor shall be entitled to an extension of time for the period of the stoppage, but shall not be entitled to any additional compensation by reason thereof.

#### **TECHNICAL SPECIFICATIONS:**

##### **PAVEMENT REMOVAL AND DISPOSAL:**

Bid prices should include all costs for labor, equipment and material necessary to remove and dispose of existing pavement for the thickness as shown. Where concrete to be removed has been overlaid with asphalt, the contractor will be paid for such added average thickness. Curbing shall be removed with the slab where required and the curb height will not be added to slab thickness. All of the excavated material whether concrete/asphalt or any material shall be hauled off from the job site if it is not needed by the parish. Should the parish desire, the contractor will dump broken pavement at a disposal site designated by the parish at no added cost, provided that the disposal (dumping) site is within a 21-mile radius of the work site and may involve crossing the Mississippi River. Additionally, should the parish desire, the contractor will load removed pavement onto parish trucks at the work site at no added cost, provided the parish trucks are present at the work site at the time of removal and do not unduly delay the contractor's work. However, the ultimate responsibility for disposal of all of the removed pavement rests with the contractor.

Care must be exercised so that jointing materials and devices adjacent to the concrete to be removed shall not be damaged. Any pavement damaged by the contractor as a result of negligence, either willful or accidental, will be replaced at the contractor's expense.

#### **REMOVAL AND DISPOSAL OF EXISTING CONCRETE CURBS AND GUTTERS:**

This work consists of furnishing all labor, equipment, materials and incidentals required to remove and dispose of existing concrete curbs and gutters.

This work will be paid for at the contract unit price per linear foot of curb or combination curb and gutter removed.

#### **REMOVAL AND DISPOSAL OF EXISTING 32" HIGH CONCRETE BARRIER RAIL:**

This work consists of furnishing all labor, equipment, materials and incidentals necessary to remove and dispose of existing concrete barrier rail in preparation for barrier rail repair and/or upgrade.

This work will be paid for at the contract unit price per linear foot of 32" high barrier rail removed, which includes furnishing all labor, equipment, materials and incidentals to complete this work. There will be "no direct payment" for sawcutting, reinforcement cutting, jack hammering, drilling, coring or guardrail detachment required for the removal of the barrier rail from the existing bridge deck or approach slab.

#### **PORTLAND CEMENT CONCRETE PAVING:**

This item covers the furnishing of all materials and installation of PCC pavements for thickness as shown. Concrete shall be Class A, 4000 PSI 72 hours high early strength, 5200 PSI at 28 days with a minimum of 7 sacks of cement.

Mix for 4000 PSI 72 hours

|                 |  |
|-----------------|--|
| Slump range     | 2" - 5" (non-vibrated)<br>2" - 4" (vibrated) |
| Retarder        | Required, use per manufacturer               |
| Air entrainment | 5% by volume, use per manufacturer           |
| Cement          | Type 1, 7 sacks/cu.yd.                       |
| Water           | Potable, 6 gal./sack max.                    |
| Sand            | 994 lbs.                                     |
| Gravel          | 1671 lbs.                                    |

Bid prices should include all costs for labor, equipment and materials necessary to provide finished Portland cement concrete paving, in place, as described under this item of the proposal. All required jointing materials shall be included in price bid under each item. Method of jointing shall be the same as the existing joints in the area of work, unless otherwise directed by the engineer reviewing the project.

Damaged, missing, and/or new transverse dowel bars and starlugs shall be replaced. 1-1/4" x 18" smooth dowel bars on 12" centers shall be used. The bars shall be placed in the existing pavement by drilling 1-3/8" holes to a depth of 9" and filling with an approved epoxy grout before inserting the dowel bars. Damaged, missing and/or new longitudinal dowel bars shall also be replaced. 1/2" x 24" deformed tie bars on 24" centers shall be used. These deformed tie bars shall be placed in the existing pavement by drilling 5/8" holes to a depth of 15" and filling with an approved epoxy before inserting the bars. Contractor is responsible for any deformed bars for longitudinal joints. If toeing under the slab is approved as an option by the parish representative in lieu of doweling, there is no additional compensation for concrete paving. Bid prices shall also include adequate curing of the concrete placed in the proper sealing of contraction and expansion joints.

Bid prices under this item shall also include costs for all layout and grades required to execute the work, such as grades for setting paving forms, etc.

Mixes shall conform to LADOTD Standard Specifications and latest edition and revisions and all applicable sections and as specified.

#### **PORTLAND CEMENT CONCRETE MIXTURE CURBS AND GUTTERS:**

The Portland cement concrete mixture for curb and combination curb and gutter grades for setting paving forms, etc.

Mixes shall conform to LADOTD Standard Specifications and latest edition and revisions and all applicable sections and as specified.

#### **PORTLAND CEMENT CONCRETE CURBS AND GUTTERS:**

The Portland cement concrete mixture for curb and combination curb and gutter construction shall be a minimum of 4000 PSI/72 hours, high early strength and also will provide proper workability, curb strength and minimum contraction cracking. PCC curbs and gutters may be placed by extruding machine or by forming and hand placement at contractor's option and will be bonded to holding surface in a manner approved by the Department of Streets, which may include doweling and/or an approved bonding agent.

The accepted quantities of curb and combination curb and gutter will be paid for at the contract unit price per linear foot, including all labor, equipment and materials incidental to the work.

Removal of existing curbs and gutters will be paid for separately under other items.



## **EXCAVATION AND FILL MATERIAL:**

This item covers work and materials generally associated with base, shoulder, drainage and dress-up work. Excavation will be paid by cubic yard truck measure loaded at the job site or by computing theoretical volumes. Fill materials will be paid by cubic yard truck measure delivered to the work site. Bid prices shall include costs for compaction and grading of materials when used for the base construction.

Should the parish desire, the contractor will dump excavated material at a disposal site designated by the parish at no added cost, provided that the disposal (dumping) site is within a 21-mile radius of the work site and sometimes may involve crossing the Mississippi River. Additionally, should the parish desire, the contractor will load excavated materials onto parish trucks at the work site at no added cost, provided that the parish trucks are present at the work site at the time of excavation and do not unduly delay the contractor's work. However, the ultimate responsibility for disposal of all of the excavated materials rests with the contractor. Haul and/or loading tickets will be issued for each truck load of material delivered and placed on the job and/or truck load of excavated materials hauled from the job site.

All original haul tickets have to be furnished by the contractor for payment.

The contractor will exercise due caution regarding underground utilities during excavation operations and will cooperate with representatives of the utility companies and parish departments to avoid damage to their installations. However, contractor is ultimately responsible for all damages caused by his actions.

## **RECYCLED PORTLAND CEMENT CONCRETE:**

Recycled Portland cement concrete shall be used from approved stockpiles. Stockpiles of crushed concrete shall be uniform and free from soils, reinforcing steel, debris, excessive amounts of asphaltic materials and other foreign matter. Material sampling shall be in accordance with the requirements for stone by the LADOTD, Section 301 of the Materials Sampling Manual. Crushed concrete shall conform to the abrasions and soundness for roads and bridges and conform to the following gradation:

|                 |        |
|-----------------|--------|
| Class I         |        |
| -----US sieve   |        |
| Percent passing |        |
| -----           |        |
| 1-1/2"          | 100    |
| 1"              | 90-100 |
| 3/4"            | 70-100 |
| No. 4           | 35-65  |
| No. 40          | 12-32  |
| No. 200         | 5-16   |

Aggregate passing the No. 40 sieve shall have 100% passing through 4 inch mesh and a maximum of 20 percent passing through 2 inch mesh.

Aggregate passing the No. 40 sieve shall have a maximum liquid limit of 25 and a maximum plasticity index of 6.

Crushed concrete in Class II gradation shall have 100% passing through 4 inch mesh and a maximum of 20 percent passing through 2 inch mesh.

#### **LIMESTONE FOR BASE AND SHOULDER:**

Specifications shall be in accordance with referenced section in Louisiana Standard Specifications for Roads and Bridges, Section 1003.03(b) under "STONE". In addition, the material shall be calcitic or dolomitic with calcium carbonate not less than 85 percent and the silica content (impurities) not to exceed 5 percent.

#### **TESTING:**

The parish at its own will and expense can appoint an independent testing laboratory for material and construction testing. No advance notice of testing will be provided to the contractor. Also, testing by parish will not relieve contractor from his own testing procedures. In the event the test results either by contractor or parish do not meet the required specifications, contractor shall replace or reconstruct and correct all the deficiencies to satisfy the specifications, as stipulated by LADOTD current specifications and any revisions.

#### **SAW CUTTING:**

Machine saw cuts in concrete/asphalt pavement shall be paid for by linear foot per inch depth of cut and the depths shall be pre-approved by parish representatives and measured in the field.

#### **DETECTABLE WARNINGS ON HANDICAPPED AND/OR CURB RAMPS:**

Where necessary or as directed by the engineer, existing sidewalk and curbing at intersections and medians shall be broken and/or saw cut, removed and replaced with a new Portland cement concrete curb ramp for the handicapped. Curb ramps shall conform to ADAAG (Americans with Disabilities Acts Accessibility Guidelines) 4.7 and the latest Jefferson Parish Standard Plans depicting the details of detectable warnings.

Detectable warnings on handicapped ramps shall be placed according to the following methods:

- Installation of "terra cotta" colored cast-in-place, polymer composite, detectable/tactile warning surface tile (24" X 48").
- This work consists of furnishing all labor, equipment, materials and incidentals necessary to install "terra cotta" colored warning surface tiles with raised truncated

domes that are 0.9 inch in diameter, 0.2 inches high and 2.35 inches center to center spaced on handicapped/curb ramps.

- This work will be paid for at the contract unit price per each tile installed, including all labor, equipment, materials and incidentals necessary to provide complete coverage.
- Any saw cutting of existing concrete, removal and disposal of existing concrete and furnishing, forming and placement of new Portland cement concrete for handicapped/curb ramps will be paid for separately under other items.

#### **CRACK AND JOINT SEALING:**

This item is to provide general sealing of cracks and/or joints in existing pavement. This work would usually be done in areas contiguous to a paving project being done under this contract. Bid prices should include all costs for labor, materials and equipment required to apply an approved liquid poured sealant of the asphalt type as specified under Section 1005.02 of Louisiana Specifications for Roads and Bridges, latest edition and revisions. Cracks and/or joints shall be cleaned by forced air and chipped if necessary in accordance with generally accepted procedures prior to pouring the sealant at no additional cost.

#### **ASPHALT PAVEMENT:**

The bituminous hot mix asphalt (Type III) shall conform to the latest ASTM and AAHSTO specifications. All workmanship, equipment and materials shall be in accordance with Sections 501, 503, 504, 505, 1002 and 1003 of the Louisiana Standard Specifications for Roads and Bridges, latest edition and revisions.

Bid prices for this work shall include all labor, equipment, materials and incidentals necessary to provide finished asphaltic concrete pavement in place.

Payment for asphaltic concrete binder course and wearing course in place shall be by the contract unit price per ton. There will be no direct payment for construction layout, tack coat or prime coat required to accomplish this work.

#### **COLD PLANING EXISTING ASPHALT PAVEMENT:**

All work shall be in accordance with Section 509 of the Louisiana Standard Specifications for Roads and Bridges, latest edition and revisions. Payment for this work shall be made at the contract unit price per square yard per inch of depth removed, which includes removal and disposal.

#### **TIE ROD REPLACEMENT:**

This work consists of furnishing all labor, equipment, materials and incidentals required to replace damaged or broken tie rods on existing bridge structures.

Contractor should note that a typical replacement tie rod has a nominal diameter of 7/8 inch; however, existing tie rod sizes in the field may vary. Contractor shall replace all existing tie rods in kind.

This work shall be paid for at the contract unit price per linear foot of the tie rod installed, including all labor, equipment, materials and incidentals to complete this work.

There will be "no direct payment" for the removal of existing tie rods or for furnishing and installing new hardware such as bolts, washers, etc. Any removal and reinstallation of deck panels necessary to perform this work will be paid for separately. Provide temporary support for the change out of deteriorated timber caps:

This work consists of furnishing all labor, equipment, materials and incidentals necessary for providing temporary support to existing bridge structures required for replacement of deteriorated timber caps.

This work will be paid for at the contract unit price per each support installed, based on a bridge width of 28 feet, including all labor, equipment, materials and incidentals to complete this work.

The contract unit price will be adjusted and prorated accordingly for widths other than 28 feet.

### **PILE ENCAPSULATION REPAIR**

This item consists of providing all materials, equipment, labor and incidentals necessary for the repair and rehabilitation of damaged or deteriorated timber piling by way of pile encapsulation.

The general repair procedure shall be as follows:

- 1) Clean the perimeter of the existing pile by water blasting to ensure proper bonding between the pile and grout.
- 2) Install a carbon fiber mesh around the perimeter of the pile, overlap a minimum of 6 inches, tie the lap splice, and secure the mesh in place, ensuring that a 1 inch clearance is maintained between the mesh and pile.
- 3) Install a 1/8" thick translucent, ported, fiberglass jacket around the pile and carbon fiber mesh, ensuring that a 1 inch clearance is maintained between the mesh and jacket by way of adjustable standoffs. (Be sure to lightly roughen the inside of the jacket prior to installation to remove any residue or contaminants.)
- 4) Use 316 stainless steel rivets or screws on maximum 6 inch staggered centers to fasten the jacket ends together to form a complete encapsulation around the pile.
- 5) Temporarily install ratchet straps around the jacket assembly over the locations of the adjustable standoffs to secure the jacket in place.
- 6) Install a foam or rubber gasket at the bottom of the jacket to seal the bottom and prevent the grout from leaking out of the jacket during injection.
- 7) Inject grout in bottommost ports of the jacket to a level approximately 8 inches above the gasket and allow to cure for 24 hours.

- 8) After the bottom is sealed, continuously inject the grout from the bottom up using the grout ports on the jacket until the jacket is completely filled with grout.
- 9) Allow the grout to cure for 48 hours and remove the ratchet straps.

### **Material Properties**

- Carbon Fiber Mesh (longitudinal x transverse spacing = 2.36 in x 2.36 in):

| <b>Properties</b>                        | <b>Longitudinal Properties</b> | <b>Transverse Properties</b> |
|--|--------------------------------|------------------------------|
| Individual strand cross-sectional area   | 0.00321 in <sup>2</sup>        | 0.00321 in <sup>2</sup>      |
| Average number of strands per unit width | 5.0 strands/ft                 | 5.0 strands/ft               |
| Area of strands per unit width           | 0.0241 in <sup>2</sup> /ft     | 0.0241 in <sup>2</sup> /ft   |
| Strand tensile strength                  | 830 lbs                        | 730 lbs                      |
| Grab tensile strength per unit width     | 4,565 lbs/ft                   | 4,015 lbs/ft                 |
| Tensile modulus of elasticity            | 34,000 ksi                     | 34,000 ksi                   |
| Elongation at break                      | 0.99%                          | 0.94%                        |

- Fiberglass Jacket:

|                           |            |              |
|---------------------------|------------|--------------|
| Ultimate Tensile Strength | ASTM D638  | 15,000 psi   |
| IZOD Impact Strength      | ASTM D256  | 20 ft-lbf/in |
| Barcol Hardness           | ASTM D2583 | 35           |
| Water Absorption          | ASTM D570  | 1% Max.      |
| UV Stability              | ASTM G23   | 500 Hr. Pass |

- Non-Shrink Cementitious Grout:

|                                  |            |           |
|----------------------------------|------------|-----------|
| Compressive Strength (@ 1 Day)   | ASTM C-109 | 2,500 psi |
| Compressive Strength (@ 3 Days)  | ASTM C-109 | 5,500 psi |
| Compressive Strength (@ 7 Days)  | ASTM C-109 | 7,500 psi |
| Compressive Strength (@ 28 Days) | ASTM C-109 | 9,000 psi |
| Initial Set Time (@ 70°)         | ASTM C-266 | 2 hours   |
| Initial Set Time (@ 40°)         | ASTM C-266 | 10 hours  |
| Final Set Time (@ 70°)           | ASTM C-266 | 4 hours   |
| Final Set Time (@ 40°)           | ASTM C-266 | 12 hours  |
| Flexural Strength (@ 28 Days)    | ASTM C-190 | 1,410 psi |

|                                  |            |                      |
|----------------------------------|------------|----------------------|
| Tensile Strength (@ 28 Days)     | ASTM C-190 | 600 psi              |
| Coefficient of Thermal Expansion | ASTM C-531 | 4.65 x 10-6 in/in/°F |
| Bond Strength (@ 7 Days)         | ASTM C-882 | 1,500 psi            |

- Epoxy Grout:

|                                  |           |            |
|----------------------------------|-----------|------------|
| Compressive Strength (@ 7 Days)  | ASTM C579 | 10,500 psi |
| Tensile Strength (@ 7 Days)      | ASTM C307 | 2,200 psi  |
| Bond / Shear Strength (@ 7 Days) | ASTM C882 | 2,000 psi  |
| Shrinkage                        | ASTM C531 | 0.07% Max. |
| Water Absorption                 | ASTM C413 | 0.45% Max. |

Product cut-sheets for carbon fiber mesh, fiberglass jackets, and grout shall be submitted to the Engineer for review and approval prior to the placement of any material orders.

This work shall be paid for per linear foot of encapsulation, measured longitudinally along the pile, which includes all materials, equipment, labor and incidentals required to repair timber piling as described above. Removal, disposal and replacement of the cross (sway) bracing and any dewatering efforts are not included in this item and shall be paid for separately under other applicable contract items.

**REMOVAL AND DISPOSAL OF EXISTING PRECAST BRIDGE PANELS (WASKEY SLAB, CHANNEL BEAM OR SIMILAR):**

This work consists of furnishing all labor, equipment, materials and incidentals necessary to remove and dispose of existing precast concrete bridge panels where indicated on the plans and/or directed by the engineer.

This work will be paid for at the contract unit price per square yard of panels removed, including all labor, equipment, materials and incidentals to complete this work. There shall be "no direct payment" for removal of existing tie rods, post tensioning cables, bolts and/or hardware required to accomplish this work.

Upon request of the project representative for the parish, the existing panels shall be delivered to and unloaded at a designated parish owned site within a 21-mile radius of the project at no additional cost.

**REMOVAL AND DISPOSAL OF EXISTING CAST-IN PLACE PCC BRIDGE DECK:**

This work consists of furnishing all labor, equipment, materials and incidentals necessary to remove and dispose of existing cast-in-place concrete bridge deck where indicated on the plans or directed by the engineer. This work will be paid for at the contract unit price per square yard of concrete removed, including all labor, equipment, materials and incidentals necessary to complete this work. There shall be "no direct payment" for saw cutting, cutting reinforcement, jack hammering, drilling, and/or coring required for completion of this work.

#### **REMOVAL AND REINSTALLATION OF EXISTING PRECAST BRIDGE PANELS:**

This work consists of furnishing all labor, equipment, materials and incidentals necessary for the removal and reinstallation of existing precast bridge panels (waskey slab, channel beam or similar).

This work will be paid for at the contract unit price per each unit removed and replaced, including all labor, equipment, materials and incidentals required for completion of work. There shall be "no direct payment" for removal and reinstallation of existing tie rods, or other hardware necessary to accomplish this work. Any work associated with the replacement of 30# tarred felt atop existing caps before reinstallation will be considered incidental.

#### **REMOVAL AND DISPOSAL OF EXISTING VERTICAL DOWEL BARS AND/OR DRIFT PINS FROM BENT CAPS:**

This work consists of furnishing all labor, equipment, materials and incidentals necessary for removal and disposal of existing vertical dowel bars and/or drift pins from concrete bent caps where indicated on plans or directed by the engineer.

Contractor will be required to use either a torch or saw equipped with a blade capable of cutting metal. Dowels and/or pins shall be cut off flush with the top of existing cap.

This work will be paid for at the contract unit price per each bar cut, including all labor, equipment, materials and incidentals required to complete this work.

#### **REMOVAL AND REPLACEMENT OF BRICKS WITHIN MASONRY FACADES:**

This work consists of furnishing all labor, equipment, materials and incidentals necessary to remove and replace brick on structures (facades), including but not limited to, bents, columns and planters.

All brick shall comply with Subsections 1004.02 and 1004.03 of the Louisiana Standard Specifications for Roads and Bridges, latest edition.

This work will be paid for at the contract unit price per each brick installed, which includes all labor, equipment, materials and incidentals necessary to complete this work. Contractor shall note that there will be "no direct payment" for any scaffolding needed to accomplish this work.

#### **INSTALLING STEEL CHANNELS ON CONCRETE PILE CAPS:**

This item consists of providing all materials, equipment, labor and incidentals required for the installation of steel channels on existing concrete pile caps.

Specifications for installing the steel channels on concrete pile caps are as follows:

- A) Trubolt wedge anchors shall be of stainless steel per AISI 304 manufactured by Red Head, Catalog No. WW-7880, 7/8" diameter, 8" overall length and 3-3/4" minimum embedment in concrete.
- B) Channels shall be C15x40 (with 1/2" stiffeners at 6" centers when applicable) hot-dipped galvanized, per ASTM A 123. After fabrication, areas that have voids in the coating, due to mechanical damage in the field, shall be repaired with cold galvanizing compound per the manufacturer's written recommendation and ASTM A 780.
- C) Installation procedures for trubolt wedge anchor: holes shall be drilled with a percussion or rotary hammer drill and carbide drill bit equal to the diameter of anchor being installed and meeting the tolerance specifications of ANSI B94.12-1977. Core drilling or rotational only drilling, of any kind, will not be allowed.

Holes will be drilled to a depth greater than the intended embedment of the anchor and cleaned of concrete dust and debris with forced air. Hole cleaning may be avoided if holes are drilled to a depth of two anchor diameters beyond the intended embedment, or if drilling overhead.

The wedge anchor is then hammered into the hole with the nut and washer installed flush with the end of the anchor to protect the length identification markings. The anchor shall then be torqued to the manufacturers recommended setting.

This work will be paid for per linear foot of steel channel, which includes all materials, equipment, labor and incidentals to install steel channels as described above to complete the repair.

Drilling holes into existing concrete for dowel bar and/or reinforcement installation:

This work consists of furnishing all labor, equipment, materials and incidentals necessary for drilling holes into existing concrete breastwalls/wingwalls, piles and bent caps in order to secure dowel bars and/or reinforcing bars. This work does not include furnishing or installing dowel bars, reinforcing bars or epoxy.

This work will be paid for per linear foot of drilled hole depth, including all labor, equipment, materials and incidentals required to complete this work. Payment for the furnishing and installation of dowel bars, reinforcing bars and epoxy for setting these bars will be paid for separately under other items.

### **TREATED TIMBER PILES:**

This work consists of furnishing and driving piles of the kind and size designated to the required penetration.



Timber piles shall be Southern Yellow Pine or Douglas Fir, Class "B" treated and shall conform to ASTM D25 and in accordance with Sections 804 and 1014 of the Louisiana Standard Specifications for Roads and Bridges, latest edition. Depending on location and site condition, the "owner" reserves the right to specify any of the timber preservatives shown in Section 1014.03 of the Louisiana Standard Specifications for Roads and Bridges, latest edition.

A minimum of four (4) piles will be ordered at each time of same length or combination as required. Piles that are unused shall be hauled to a site within a 21-mile radius of the work site at no expense to the parish.

Treated timber piles will be paid for by each, at specified length, which includes furnishing all equipment, labor and materials to complete the work.

### **TREATED TIMBER:**

This work consists of furnishing and installing treated timber in bridge bulkhead/windwalls and sway bracing on bridge bents.

Timber shall be Southern Yellow Pine, Grade 1 Dense Sr Timber or Douglas Fir graded "select structural", in accordance with Sections 812 and 1014 of the Louisiana Standard Specifications for Roads and Bridges, latest edition.

Depending on location and site condition the "owner" reserves the right to installing treated timber in bridge bulkhead/windwalls and sway bracing on bridge bents.

Timber shall be Southern Yellow Pine, Grade 1 Dense Sr Timber or Douglas Fir graded "select structural", in accordance with Sections 812 and 1014 of the Louisiana Standard Specifications for Roads and Bridges, latest edition. Depending on location and site condition the "owner" reserves the right to specify any of the timber preservatives shown in section 1014.13 of the Louisiana Standard Specifications for Roads and Bridges, latest edition.

Treated timber will be paid for per BDFT (board foot measure) which includes furnishing all equipment, labor and materials necessary to complete the work.

There shall be "no direct payment" for any necessary removal of existing timber, connectors, hardware and structural shapes. Timber connectors, hardware and structural shapes required to connect to new timber and any necessary work associated with existing drain lines, shall be incidental to the bid unit prices under this item. All timber connectors, hardware and structural shapes shall conform to Sections 1018.07 and 1018.08 of the Louisiana Standard Specifications for Roads and Bridges, latest edition.

### **GEOTEXTILE FABRIC:**

This work consists of furnishing and installing geotextile fabric in locations designated and/or directed by the engineer, in conformity with the requirements of Section 1019 of the Louisiana

Standard Specifications for Roads and Bridges, latest edition. Installation must be in strict accordance with manufacturer's instructions and requirements.

Geotextile fabric will be paid for per square yard, which includes furnishing all equipment, labor, materials and incidentals necessary to complete the work.

### **STRUCTURAL CONCRETE:**

This work consists of furnishing, forming, placing, finishing and curing Portland cement concrete for bridge decks, pile bent caps, piles, wingwalls/breastwalls, headwalls, transition flumes, maintenance slabs and other structures.

Concrete shall conform to Sections 805, 813, and 901 of the Louisiana Standard Specifications for Roads and Bridges, latest edition.

Concrete will be paid for at contract unit price bid, which includes furnishing all equipment, labor, materials and incidentals necessary to complete the work. Reinforcing steel shall be paid for separately.

### **REINFORCING STEEL:**

This work consists of furnishing and placing reinforcing steel for reinforced Portland cement concrete structures.

Reinforcing steel shall be Grade 60 deformed bars conforming to ASTM 615, or ASTM 616, or ASTM 617, in accordance with Sections 806 and 1009 of the Louisiana Standard Specifications for Roads and Bridges, latest edition.

Reinforcing steel will be paid for by the pound, which includes furnishing all equipment, labor, materials and incidentals necessary to complete the work.

### **REPLACEMENT OF PRECAST CONCRETE WASKEY BRIDGE DECK SLAB UNITS:**

This work consists of furnishing all labor, materials, equipment and incidentals required for the installation of new precast concrete waskey bridge deck slab units.

New slab units shall be 19'-0" long, 4'-0" and/or 3'-6" wide (or of total width as designated by the engineer), 10 inch deep, precast concrete as manufactured by Waskey Bridges, Inc.

Contractor is cautioned that in order to install the new deck slabs, existing adjacent slab units and tie-rods will have to be removed. Contractors shall replace the 2 layers of 30# tarred felt, hot-mopped, on top of the existing cap prior to reinstalling the new units. All joint materials shall be replaced once deck units are in place.

New concrete bridge slabs will be paid for per square foot, which includes furnishing all equipment, labor and materials necessary to complete the work.

Removal and reinstallation of deck panels adjacent to the location(s) of new panel(s), removal and disposal of deck panels to be replaced, and sealing of decks joints after installation will be paid for separately under other items.

### **HYDRAULIC FILL GROUT:**

This work consists of furnishing all labor, materials, equipment and incidentals required to place hydraulic fill grout underneath bridge approach slabs and/or streets at locations directed by the engineer.

Normal hydraulic fill grout is a soil-cement slurry composed of pumped river sand and three (3) (minimum) sacks of cement per cubic yard, with water added to allow material to be pumped.

Non-shrink grout shall conform to ASTM C 1107 and shall be a commercial formulation suitable for the application proposed.

Contractor shall drill at "no direct pay" a sufficient number of holes no more than 6 feet apart from each other, in each approach slab and/or street pavement to allow proper placement of fill.

Hydraulic fill grout will be paid for by the cubic yard which includes furnishing all equipment, labor, materials and incidentals to complete the work.

### **FLOWABLE FILL**

Subsequent to driving open-ended steel pipe piling (Items 642 and 644), flowable fill shall be used to completely fill the exposed ends of open-ended steel pipe piles, from the cutoff elevation to the soil plug elevation inside each pile. The flowable fill shall be a cementitious mixture of Portland cement, fly ash, fine aggregate, entrained air, and appropriate admixtures. The mix consistency shall be as follows:

| MATERIAL                    | QUANTITY                      |
|-----------------------------|-------------------------------|
| Portland Cement             | 75 – 100 lb/cu yd             |
| Fly Ash                     | 0 – 150 lb/cu yd              |
| Air                         | 10 – 35%                      |
| Concrete Sand               | Proportioned to yield 1 cu yd |
| Moist Unit Weight           | 90 – 110 lb/cu ft             |
| 28 day Compressive Strength | Maximum 100 psi               |

The flowable fill mix design shall produce a consistency that will result in a flowable, self-leveling product at the time of placement. Flowable fill may be placed by either pouring or pumping the material into the exposed pipe ends. Concrete caps shall not be constructed until the flowable fill has cured for a minimum period of 24 hours.

### **REVETMENTS:**

This work consists of furnishing and constructing revetments for protection of embankment slopes, stream channels and other areas.

Revetments shall be constructed at locations designated by the engineer and in accordance with Section 712 of the Louisiana Standard Specifications for Roads and Bridges, latest edition.

Revetments will be paid for by square yard or by sack which includes furnishing all equipment, labor, materials and incidentals necessary to complete the work.

### **32" HIGH CONCRETE BARRIER RAIL, BARRIER RAIL TRANSITION END, AND TAPER-DOWN BARRIER:**

This work consists of furnishing all labor, materials, equipment and incidentals required to install concrete barriers, barrier rail transition ends and taper-down barriers on bridges and/or approach slabs.

Concrete barriers, barrier transition ends and taper-down barriers shall be constructed in accordance with standard plans in LADOTD Bridge Design Manual, latest edition and any further revisions.

Concrete barriers, barrier transition ends and taper-down barriers will be paid for by the linear foot, which includes furnishing all equipment, labor, materials and incidentals necessary to complete the work.

Reinforcing steel and hardware required for the concrete barrier rails will be considered as incidentals to the work and will not be paid separately.

### **GUARDRAILS:**

This work consists of furnishing and constructing w-beam/thrie beam type highway guardrail to the configuration as directed by the field engineer. Materials and workmanship shall conform to Section 704 of the Louisiana Standard Specifications, latest edition and revisions and applicable sections. Installation of specific end sections will be designated by the field engineer and shall conform to guardrail details of the LADOTD drawings dated May 28, 1997, Sheets 1 through 11, GR-200 and any further revisions.

The contractor shall be responsible for the removal of old or damaged rail assemblies at no added expense, and such rail shall become property of the contractor.

Additional work such as having the rail conform to a given radius shown on plan shall be considered incidental to the job.

Guardrail will be paid for by the linear foot installed and not by length fabricated, which includes furnishing all equipment, labor, materials and incidentals necessary to complete the work.

#### **RELOCATING 15 FT. LONG TEMPORARY PRECAST CONCRETE BARRIERS:**

This work consists of furnishing all labor, equipment, materials and incidentals necessary to relocate temporary precast concrete barriers in order to accommodate phased construction or as directed by the engineer during the course of construction.

This work will be paid for at the contract unit price per each 15 ft. Unit relocated per occurrence, which includes all labor, equipment, materials and incidentals necessary to complete this work.

#### **TRAFFIC CONTROL DEVICES:**

All traffic control devices shall be installed according to the plans provided by the engineer or the specifications in the Manual of Uniform Traffic Control Devices (M.U.T.C.D.), latest edition. Payment for all traffic control devices shall be per bid price for each item, including all labor, materials, equipment and incidentals necessary to provide adequate traffic control per project.

On occasion, electronic flash boards may be required to control expeditious traffic movement. Use of electronic flash boards authorized by the project engineer will be compensated at the bid unit price for flashing yellow arrow board.

On occasion, as authorized by Traffic Engineering, Jefferson Parish/State Police Officials may be needed to direct traffic. The contractor shall be compensated on an hourly basis (minimum 4 hours) at the bid unit price for police detail for traffic control.

#### **PERFORATED PLASTIC UNDERDRAIN PIPE:**

This work consists of furnishing and installing plastic underdrain pipe in place, which is perforated as specified.

The pipe shall be one of the following:

A) Acrylonitrile-Butadiene-Styrene (AS):

Acrylonitrile-Butadiene-Styrene shall conform to ASTM D 2751, SDR 35, perforations, if specified, shall conform to AASHTO M 252.

B) Corrugated Polyethylene (PE):

Corrugated Polyethylene shall conform to AASHTO M 252 Type C. Perforations, if specified, shall conform to AASHTO M 252.

C) Polyvinyl Chloride (PVC):

Polyvinyl Chloride shall conform to AASHTO M 278 or ASTM D 3034 SDR 35. Perforations, if specified, shall conform to AASHTO M 252.

D) Polyethylene Pipe (smooth wall):

Polyethylene Pipe (smooth wall) shall conform to ASTM F 714, DR 11 with a minimum cell Classification of 33543C in accordance with ASTM D 3350, perforations, if specified, shall conform to AASHTO M 252.

E) Corrugated Polyethylene Culvert Pipe (double wall) (CPECP):

Corrugated Polyethylene Culvert Pipe shall be AASHTO M 252 and AASHTO M 294, Type S.

Perforated plastic underdrain pipe shall be paid for by linear foot which includes furnishing all labor, materials, equipment and incidentals necessary to install the pipe in place.

**POLYMER-MODIFIED, PORTLAND CEMENT MORTAR REPAIRS TO CONCRETE BRIDGE SECTIONS:**

This work consists of furnishing all materials, equipment and performance of all labor to apply an approved structural repair mortar to existing concrete bridge sections where indicated on the plans and/or directed by the engineer in accordance with the manufacturer's specifications.

Materials used shall be polymer-modified Portland cement, 2-component, fast setting, non-sag, patching mortar. It shall be specially formulated for application by trowel to vertical and overhead surfaces. The repair mortar used shall be from Sikatop 123 Plus or an approved equal.

The concrete in the vicinity of the spalled area(s) shall be removed to sound concrete. The concrete at the perimeter of these areas shall be removed to a minimum depth of 1" with square corners.

Prior to application, the existing surface shall be prepared by removing all deteriorated concrete, dirt, oil, grease and any other compounds which would inhibit material bonding to the existing surface. Exposed rebar shall be wire brushed to remove all loose scale or rust. The prepared surface shall be saturated with clean water before application of mortar.

The structural repair mortar shall be applied according to the manufacturer's written recommendations and in such a manner as to form surfaces that follow the original surfaces.

Repair mortar will be paid for per cubic foot, which includes furnishing all labor, materials, equipment and incidentals necessary to complete the work.

**TYPE I GRADE A EPOXY FOR SETTING DOWEL BARS, DRIFT PINS AND REINFORCING BARS:**

This work consists of furnishing all labor, equipment, materials and incidentals necessary for applying Type I Grade A Epoxy to drilled holes for setting reinforcing bars, dowel bars and drift pins into existing concrete for applications such as wingwall/breastwall extensions, concrete barrier rail retrofits and any other application that would require dowels or reinforcement to be set into holes drilled into existing concrete bridge sections.

Epoxy shall conform to the requirements of Section 1017 of the Louisiana Standard Specifications for Roads and Bridges, latest edition.

This work will be paid for at the contract unit price per quart of material used, including all labor, equipment, materials and incidentals necessary for completion of work. Drilling holes and furnishing and installing reinforcement and/or dowels will be paid for separately under other items.

#### **GALVANIZED SHEET METAL PILE COVER:**

This work consists of furnishing all materials, equipment, labor and incidentals necessary to install galvanized sheet metal covers on top of piles.

Materials used shall be 2'-0" x 2'-0", 28 gauge galvanized sheet metal put on top and bent around each pile. Before placing the sheet metal cover, place 2 layers of heavy canvas (20" x 20") saturated with hot asphalt over the top of each pile.

Galvanized sheet metal pile cover will be paid for by each, which includes all materials, equipment, labor and incidentals necessary to complete the work.

#### **REMOVAL OF HANDRAIL:**

This work shall consist of furnishing all labor and equipment necessary to remove existing metal and wood handrail of variable height along with any associated brackets and fasteners.

Payment for this work shall be per linear foot of handrail removed.

#### **STEEL HANDRAIL:**

This work consists of furnishing all labor and materials for constructing steel pipe handrail in accordance with dimensions and details shown on attached Drawing 1.

Steel pipe shall conform to the requirements of ASTM A-53, Grade B vertical pipe members shall be nominal 2-inch diameter Schedule 80 black pipe. Horizontal pipe members shall be nominal 2-inch diameter Schedule 40 black pipe. Steel plate and bars shall conform to the requirements of ASTM A-36. All bolts, nuts and washers shall conform to the requirements of ASTM A-307, Grade A pipe used for post and railing, all base plates, bars, bolts, nuts and washers shall be hot-dipped galvanized after fabrication.

Trailing and leading handrails will require rounded ends for safety. This shall be considered incidental, and all labor, equipment and materials necessary to accomplish such shall be included in the bid price.

The removal of existing handrail prior to installation of new handrail will be paid for separately under the removal of handrail bid item.

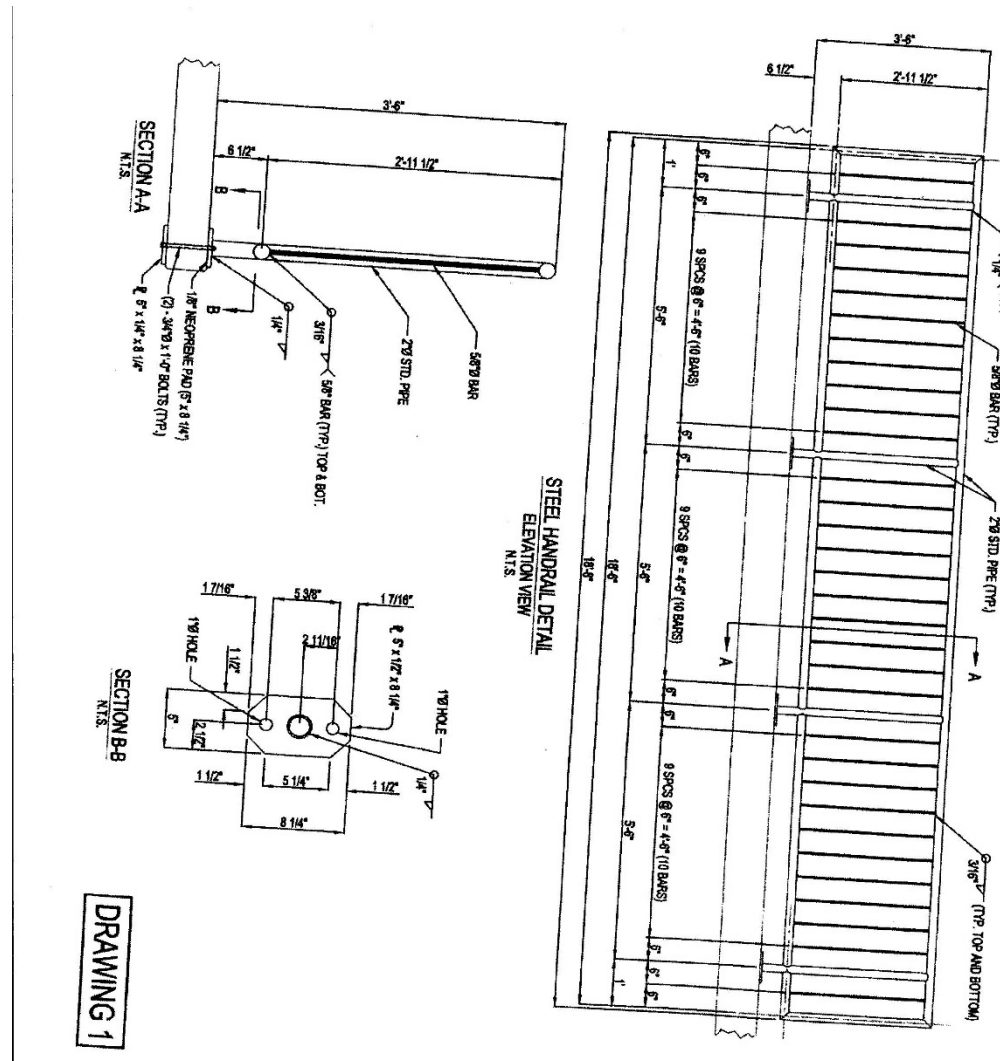

## GRASS SOD:

This work consists of furnishing all labor, equipment, materials and incidentals required to haul, plant, roll, fertilize, water (up to 3 times until acceptance of project), and maintain live grass sod where indicated on the plans or as directed by the engineer.

All work shall be in accordance with Sections 714 and 718 of the Louisiana Standard Specifications for Roads and Bridges, latest edition.



This work will be paid for at the contract unit price per square yard of sod installed, including all necessary labor, equipment, materials and incidentals required for completion of work. There shall be “no direct payment” for watering and fertilizing.

#### **GRASS SEED:**

This work consists of furnishing all labor, equipment, materials and incidentals required to prepare seed beds, furnish and sow grass seed, fertilize and water (up to 3 times until acceptance of project) where indicated on the plans or as directed by the engineer.

All work shall be in accordance with Sections 717 and 718 of the Louisiana Standard Specifications for Roads and Bridges, latest edition.

This work will be paid for at the contract unit price per pound of seed placed, including all necessary labor, equipment, materials and incidentals required for completion of work. There shall be “no direct payment” for watering and fertilizing.

#### **HYDRO-SEEDING:**

This work consists of preparing seed beds and sowing grass seed utilizing hydro-seeding equipment and methods in order to establish a turf grass cover to areas designated on the plans or as directed in accordance with Section 739 of the Louisiana Standard Specifications for Roads and Bridges, latest edition. This item will be paid at the contract unit price per square yard of hydro-seeding installed, including all necessary labor, equipment, materials and incidentals required for completion of work.

#### **PEDESTRIAN BRIDGE:**

This work consists of furnishing and installing a fully engineered clear span pedestrian bridge of welded aluminum construction with an inside clear width of 6'-0" and an overall height of 5'-6".

Bridges shall be as manufactured by Gator Bridge, 2880 Mellon Ville Avenue, Sanford, Florida 32773 (or equal), designed and fabricated in accordance with “specifications and guidelines for aluminum structures” published by the aluminum association and the AASHTO Guides Specification for Pedestrian Bridges, 1997 edition.

Bridges shall be fabricated from alloy 6061-TC. Aluminum alloy products shall conform to the requirements of the applicable ASTM standards listed below:

|  |            |
|--|------------|
| Standard Structural Shape:                   | ASTM B 308 |
| Extruded Structural Pipe & Tube:             | ASTM B 429 |
| Extruded Bars, Rods, Shapes & Tubes:         | ASTM B 221 |
| Drawn Seamless Tubes:                        | ASTM B 210 |
| Rolled or Cold-Finished Bars, Rods and Wire: | ASTM B 211 |
| Sheet and Plate:                             | ASTM B 209 |

Alloy welding electrodes shall conform to the requirements of American Welding Society Specification AWS D1.2, "structural welding code – aluminum", except that they shall be uniformly and heavily coated (not washed) and shall be of such a nature that the coating does not chip or peel while being used with the maximum amperage specified by the manufacturer. All welds are to be 100% visually inspected.

Pedestrian bridges shall be designed for an evenly distributed live load of 85 pounds per square foot of deck area. A minimum wind load of 35 pounds per square foot shall be applied to the full vertical area of the bridge, and the maximum lateral and vertical deflections, due to wind load and live load, shall not exceed 1/500.

Pedestrian bridges shall have a vertical camber to offset dead load and appear to be flat.

The floor decking shall be constructed of aluminum 6061-T6 ribbed planks to provide a slip resistant walking surface.

All railing shall have a smooth inside surface with no protrusions or depressions. All ends of angles and tubes shall be closed and ground smooth. All railing shall be a minimum height of 42" above the floor deck. Vertical pickets shall be placed so that they prevent a 4" diameter sphere from passing through the truss. All pickets and rails (if applicable) shall be placed on the inside of the truss.

Method of bolting field splices, information as to bridge support reactions, anchor bolt spacing, location and placement will be furnished by the manufacturer and approved by the engineer.

Pedestrian bridges will be paid for by each, at specified length, which includes furnishing all labor, materials, equipment and incidentals necessary to install the bridge in place.

Anchor bolts, bearing pads and/or related hardware will be considered as incidentals to the work and will not be paid separately.

Piling, bulkhead, wingwalls, bent caps or end abutments and approach slabs shall be paid for under other pay items in this contract.

#### **REMOVAL AND DISPOSAL OF EXISTING PEDESTRIAN BRIDGE:**

This work consists of furnishing all labor, equipment and materials necessary to remove and properly dispose of existing timber, steel or concrete pedestrian bridge structures. Removal shall incorporate all substructure, super structure and deck elements, including but not limited to, handrail. Piling shall be removed to a depth of three (3) feet below existing grade or canal bottom.

This work shall be paid for at the contract unit price per square foot of horizontal bridge surface area removed. The length shall be measured from the outside edges of the end bents and the width shall be measured to the outside edges of the deck.

#### **PZ27 STEEL SHEET PILING (PERMANENT):**

This work consists of furnishing all labor, equipment, materials and incidentals necessary to permanently install PZ27 steel sheet piling as per plans and in accordance with Section 803 of the Louisiana Standard Specifications for Roads and Bridges, latest edition.

All sheeting shall be new and shall receive corrosion protection in accordance with Subsection 803.06.

Permanent sheet piling shall be measured and paid for by the square foot of vertical surface area installed.

#### **PZ27 STEEL SHEET PILING (TEMPORARY):**

This work consists of furnishing all labor, equipment, materials and incidentals necessary to install and remove PZ27 steel sheet piling as per plans or as necessary to facilitate construction and in accordance with Section 803 of the Louisiana Standard Specifications for Roads and Bridges, latest edition.

Temporary sheeting may be new or used and will not require corrosion protection. All sheeting classified as “temporary” shall remain the sole property of the contractor.

Temporary sheet piling shall be measured and paid for by the square foot of vertical surface area installed and removed.

#### **STEEL PIPE PILES**

This work consists of furnishing and driving open-end, steel pipe piles to the required tip penetration shown on the plans or to refusal as determined in the field by the Jefferson Parish Representative.

Pipe piles shall be driven in 10-foot sections and spliced by field welding in accordance with the welding procedure of AWS D1.1. All field welded splices shall develop the full strength of the pile. Friction splices will not be accepted unless supplemented by welding.

Piling shall be open-end, ASTM A252, Grade 2 steel pipe pile with outside diameters of 12-3/4 inches and 14 inches. The minimum wall thickness of the steel pipe piles shall be 0.375 inches. The minimum required tensile and yield stresses of the pile material shall be 60ksi and 35ksi, respectively.

Open-end steel pipe piles will be paid for by linear foot installed, which includes furnishing all equipment, labor, materials and incidentals to complete the work. All equipment, materials, labor and incidentals associated with welded splicing shall be included in this linear foot price. Any equipment, materials, labor and incidentals related to saw cutting or torch cutting necessary to attain finished pile elevation shall also be included in this linear foot price.

Mobilization for this work is not included. Mobilization will be paid for separately under the appropriate pile driving mobilization item.

**REPLACE DAMAGED HANDRAIL IN-KIND:**

This work consists of furnishing all labor, equipment, materials and incidentals necessary to replace sections of damaged handrail in-kind.

Items associated with this work shall be used solely for the replacement of sections of existing handrail that have been damaged and must be replaced in-kind to match the remaining undisturbed railing system.

All rails are commonly between 40 and 60 inches in height and are made up of both horizontal and vertical tubular members.

The contractor is responsible for carefully measuring each existing rail and replicating the replacement rail accordingly.

This work shall be measured and paid for at the contract unit price per linear foot of rail installed.

The removal of existing handrail prior to installation of new handrail will be paid for separately under the removal of handrail bid item.

**LOADING PERMANENT PILING:**

This work consists of furnishing all labor, equipment, materials and incidentals necessary to adequately perform static load testing on permanent piling driven in place as ordered by the engineer or shown on the plans.

All work shall comply with Section 804 of the Louisiana Standard Specifications for Roads and Bridges, latest edition.

This work shall be measured and paid for at the contract unit price per each static load test performed.

**ARTICULATING BRIDGE INSPECTION PLATFORM (SNOOPER TRAILER) AND OPERATOR (RENTAL):**

This bid item consists of furnishing one (1) articulating bridge inspection platform, commonly called a snooper trailer and one (1) operator capable of safely operating this particular type of machinery, for inspection and maintenance purposes.

Payment for this item shall be made per day of rental, including the operator and delivery to and pick-up from the designated project site by the contractor. All work associated with delivery and pick-up shall be considered incidental. Payment for the operator's time shall be included in the bid price for this item.

### **REMOVAL AND DISPOSAL OF EXISTING VEHICULAR BRIDGES:**

This work consists of furnishing all labor, equipment and materials necessary to remove and properly dispose of existing timber, steel or concrete vehicular bridge structures. Removal shall incorporate all substructure, superstructure and deck elements, including, but not limited to, bridge rail, curbing, breastwalls and wingwalls. Piling shall be removed to a depth of three (3) feet below existing grade or canal bottom.

This work shall be paid for at the contract unit price per square foot of horizontal surface area. The length shall be measured from the outside edges of the end bents and the width shall be to the outside edges of the deck.

### **(PRECAST) PRESTRESSED CONCRETE PILING:**

This work consists of furnishing all labor, equipment, materials and incidentals necessary to provide and install precast, prestressed concrete piles as per plans or the direction of the engineer.

All work shall comply with Section 804 of the Louisiana Standard Specifications for Roads and Bridges, latest edition.

All piling shall conform to the criteria listed on DOTD Standard Detail CS-216.

Piling will be measured and paid for by the linear foot of pile furnished and installed below the cut-off elevation.

### **THIS SPECIFICATION APPLIES TO ITEMS 1560 AND 1570:**

This item is to include the complete removal of debris/sediment from the drains/scuppers and complete flushing of the drainage system (troughs, pipes, etc.). All labor, material, equipment, mobilization, incidentals, etc., including traffic controls, is to be included in the unit price. The limits of this interchange will be the elevated structure from the ground levels of the northern side of Causeway Blvd. to the southern ramps of the traffic circle (back to the elevated portion of Causeway Blvd.), the entire elevated traffic circle and all four (4) ramps that tie-in to Airline Dr.

The contractor will provide at least one crew per day to perform this task. A crew will comprise of:

- 1 – Superintendent
- 1 – Labor Foreman
- 2 – Laborers

In the event that inclement weather causes work to cease, three (3) work hours or more for weekday work and five (5) hours or more for weekend work will constitute one day of work for payment purposes.

**THIS SPECIFICATION APPLIES TO ITEMS 1580 THROUGH 1630:**

This item is to include the complete removal of debris/sediment from the drains/scuppers, and complete flushing of the drainage system (troughs, pipes, etc.). All labor, material, equipment, mobilization, incidentals, etc., including traffic controls, is to be included in the unit price.

The contractor will provide at least one crew per day to perform this task. A crew will comprise of:

- 1 – Superintendent
- 1 – Labor Foreman
- 2 – Laborers

In the event that inclement weather causes work to cease, three (3) work hours or more for weekday work and five (5) hours or more for weekend work will constitute one day of work for payment purposes.

**THIS SPECIFICATION APPLIES TO ITEMS 1640 THROUGH 1730:**

This work consists of the movement of all personnel, equipment and supplies to a designated project site and the handling of bonds, insurance, permits and all other preconstruction paperwork in general preparation of work on a particular project.

Payment for this work shall be per each individual project according to the total project cost range stipulated. The mobilization charge will be determined by the total project cost (based on the summation of the pay items utilized, excluding pile driving mobilization) as dictated by the various project cost ranges specified in the associated line items.

[If pile driving is required for a given project, the additional mobilization calculation for pay items 1640-1730 will be determined by: (TOTAL PROJECT COST Minus PILE DRIVING MOBILIZATION COST) x THE APPLICABLE PERCENTAGE AS PER THE RANGES SPECIFIED HEREIN.

The anticipated costs for all bonds, insurance, permits, delivery charges, freight, fuel and any other preconstruction expenses necessary to adequately carry out said work shall be included in this cost per each project.

**THIS SPECIFICATION APPLIES TO ITEMS 1800 THROUGH 1870:**

Vehicles and Equipment: Bid prices for vehicles and equipment shall include all cost for hourly rental of the vehicle or equipment specified including driver/ operator and fuel of vehicle or equipment. Work shall be under direct control of the parish representative or inspector. The use of any of this equipment by the contractor in the performance of items of work as listed elsewhere under this contract will not be paid separately under this item. Prior approval from the parish

representative or inspector is required for the use of these items in the performance of work on items not listed elsewhere in this contract. Vehicles and equipment items shall include dump truck (tandem) with driver and backhoe with operator.

Foreman, Flagman and Laborer: The laborer and foreman items will be paid for by the hour. The use of these personnel by the contractor in the performance of items of work listed elsewhere in this contract will not be paid separately under this item. Prior approval from the parish representative or inspector is required for the use of these items in the performance of work on items not listed elsewhere in this contract.

LOUISIANA UNIFORM PUBLIC WORK BID FORM  
UNIT PRICE FORM

Bid# 50-00147379

TO: JEFFERSON PARISH  
PURCHASING DEPT  
200 DERBIGNY ST. SUITE 4400  
GRETN, LA 70053  
(Owner to provide name and  
address of owner)

**TWO YEAR CONTRACT FOR BRIDGE REPAIR AND  
MAINTENANCE FOR THE JEFFERSON PARISH  
DEPARTMENT OF PUBLIC WORKS- STREETS**

(Owner to provide name of project  
and other identifying information)

**UNIT PRICES:** This form shall be used for any and all work required by the Bidding Documents and described as unit prices.  
Amounts shall be stated in figures and only in figures.

|                     |   |                 |            |  |
|---------------------|---|-----------------|------------|--|
| <b>DESCRIPTION:</b> | <input checked="" type="checkbox"/> Base Bid      1800 DUMP TRUCK (TANDEM) W/DRIVER<br><input type="checkbox"/> Alt.#__ |                 |            |  |
| REF NO.             | QUANTITY  | UNIT OF MEASURE | UNIT PRICE | UNIT PRICE EXTENSION (Quantity times Unit Price) |
| 1800                | 50.00   | HR              |            |  |

|                     |   |                 |            |  |
|---------------------|---|-----------------|------------|--|
| <b>DESCRIPTION:</b> | <input checked="" type="checkbox"/> Base Bid      1810 DUMP TRUCK (TRI-AXLE) W/DRIVER<br><input type="checkbox"/> Alt.#__ |                 |            |  |
| REF NO.             | QUANTITY  | UNIT OF MEASURE | UNIT PRICE | UNIT PRICE EXTENSION (Quantity times Unit Price) |
| 1810                | 50.00   | HR              |            |  |

|                     |  |                 |            |  |
|---------------------|--|-----------------|------------|--|
| <b>DESCRIPTION:</b> | <input checked="" type="checkbox"/> Base Bid      1820 BACKHOE WITH OPERATOR<br><input type="checkbox"/> Alt.#__ |                 |            |  |
| REF NO.             | QUANTITY   | UNIT OF MEASURE | UNIT PRICE | UNIT PRICE EXTENSION (Quantity times Unit Price) |
| 1820                | 30.00  | HR              |            |  |

|                     |  |                 |            |  |
|---------------------|--|-----------------|------------|--|
| <b>DESCRIPTION:</b> | <input checked="" type="checkbox"/> Base Bid      1830 EXCAVATOR WITH OPERATOR<br><input type="checkbox"/> Alt.#__ |                 |            |  |
| REF NO.             | QUANTITY   | UNIT OF MEASURE | UNIT PRICE | UNIT PRICE EXTENSION (Quantity times Unit Price) |
| 1830                | 30.00  | HR              |            |  |

|                     |   |                 |            |  |
|---------------------|---|-----------------|------------|--|
| <b>DESCRIPTION:</b> | <input checked="" type="checkbox"/> Base Bid      1840 VACTOR TRUCK WITH OPERATOR<br><input type="checkbox"/> Alt.#__ |                 |            |  |
| REF NO.             | QUANTITY  | UNIT OF MEASURE | UNIT PRICE | UNIT PRICE EXTENSION (Quantity times Unit Price) |
| 1840                | 100.00  | HR              |            |  |

|                     |  |                 |            |  |
|---------------------|--|-----------------|------------|--|
| <b>DESCRIPTION:</b> | <input checked="" type="checkbox"/> Base Bid      1850 FLAGMAN<br><input type="checkbox"/> Alt.#__ |                 |            |  |
| REF NO.             | QUANTITY   | UNIT OF MEASURE | UNIT PRICE | UNIT PRICE EXTENSION (Quantity times Unit Price) |
| 1850                | 200.00   | HR              |            |  |

|                     |  |                 |            |  |
|---------------------|--|-----------------|------------|--|
| <b>DESCRIPTION:</b> | <input checked="" type="checkbox"/> Base Bid      1860 FOREMAN<br><input type="checkbox"/> Alt.#__ |                 |            |  |
| REF NO.             | QUANTITY   | UNIT OF MEASURE | UNIT PRICE | UNIT PRICE EXTENSION (Quantity times Unit Price) |
| 1860                | 400.00   | HR              |            |  |

|                     |  |                 |            |  |
|---------------------|--|-----------------|------------|--|
| <b>DESCRIPTION:</b> | <input checked="" type="checkbox"/> Base Bid      1870 LABORER<br><input type="checkbox"/> Alt.#__ |                 |            |  |
| REF NO.             | QUANTITY   | UNIT OF MEASURE | UNIT PRICE | UNIT PRICE EXTENSION (Quantity times Unit Price) |
| 1870                | 1,000.00   | HR              |            |  |

Wording for "DESCRIPTION" is to be provided by the Owner.  
All quantities are estimated. The contractor will be paid based upon actual quantities as verified by the Owner.