



Purchasing Office
P.O. Box 40197 • Lafayette, LA 70504-0197
Office: (337) 482-5396
Fax: (337) 482-5059

December 04, 2024

ADDENDUM NO. 1

THE PURPOSE OF THIS SOLICITATION IS TO ESTABLISH A CONTRACT TO PERFORM FLOWER BED, SHRUBS & TREE MAINTENANCE FOR VARIOUS PROPERTY BLOCKS LOCATED ON THE CAMPUS OF THE UNIVERSITY OF LOUISIANA AT LAFAYETTE IN LAFAYETTE, LOUISIANA, AS SHOWN IN THESE SPECIFICATIONS.

Due Friday, December 20, 2024 10:00AM Solicitation No. 25028

The following clauses/alterations shall be made part of the original specifications as though issued at the same time and shall be incorporated integrally therewith.

Item No. 1 –Site Maps:

The site maps were not included in original solicitation posting, please see site map below.

For questions related to bidding these projects, please contact the UL Lafayette Purchasing Department at BidQuestions@louisiana.edu or 337.482.1079.

Business hours are: Mon-Thu 7:30am – 5:00pm CST (lunch 11:45-12:30); Fri 7:30am -12:30pm.

ACKNOWLEDGEMENT: If you have already submitted your bid, and this Addendum creates a need to revise your bid, you must indicate any change(s) below, identify your business name and sign where shown. Revisions shall be submitted/delivered PRIOR to bid due date and time, by email. Bid revisions received after bid due date and time cannot be considered, whereupon the bidder must either honor or withdraw its original bid. If you have already submitted your bid and this addendum does not cause you to revise your bid, acknowledge receipt of this addendum by signing below and returning it to the Purchasing Department prior to bid due date.

Kristi Montet
Director of Procurement and Travel
University of Louisiana at Lafayette
Department of Purchasing

Firm Name: _____ **Signature:** _____

GENERAL NOTES	DATE
REVISIONS	

FLOWER BED MAINTENANCE FOR ALUMNI CENTER BLOCK

UL FACILITY MANAGEMENT
 P.O. BOX 48646
 LAFAYETTE, LOUISIANA 70604

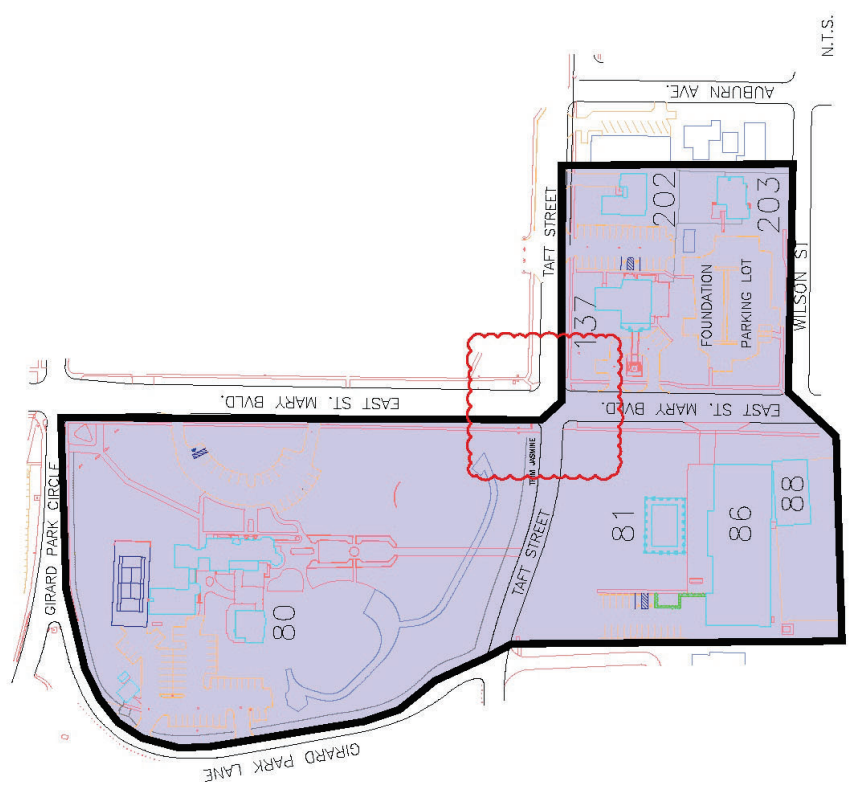
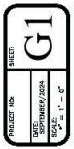

BUILDING IDENTIFICATION NO.

- 80 Alumni Center
- 81 A. Hays Town Building
- 86 Hilliard Art Museum
- 88 One Acadiana Building
- 137 UL Lafayette Foundation
- 202 UL Lafayette Foundation Annex
- 203 Wilson House

AREA TO MAINTAIN ALL FLOWER BEDS, TREES, HEDGES, AND BUSHES.

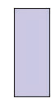

GATEWAY PROJECTS



ITEMS SHOWN ON PLAN ARE APPROXIMATE. CONTRACTOR SHALL VISIT THE SITES TO VERIFY QUANTITIES, SIZES, AND TOTAL AREA OF WORK REQUIRED PRIOR TO BIDDING. SEE SPEC. FOR DETAILS OF SCOPE OF WORK.

FLOWER BED MAINTENANCE SERVICE SITE PLAN

GENERAL NOTES	DATE
REVISIONS	

FLOWER BED MAINTENANCE FOR HAMILTON HALL BLOCK

UL FACILITY MANAGEMENT
P.O. BOX 49846
THE UNIVERSITY OF LOUISIANA AT LAFAYETTE
LAFAYETTE, LOUISIANA 70504

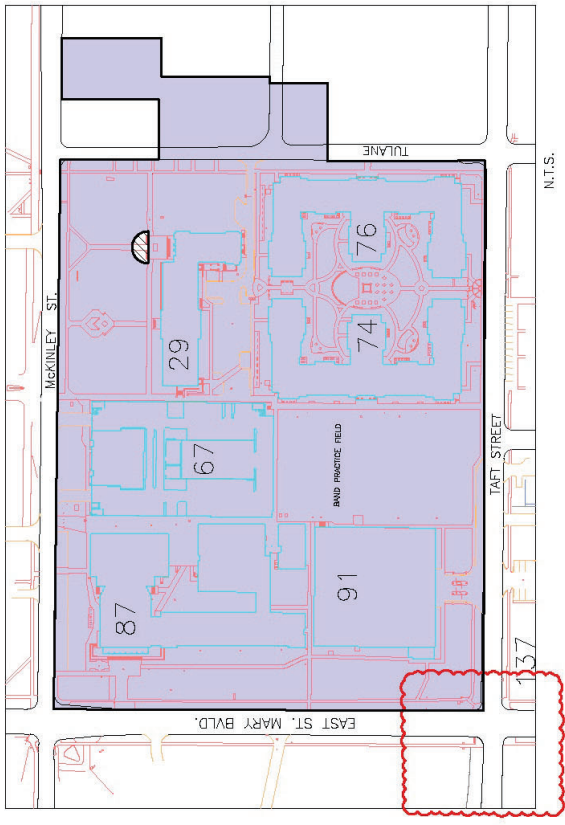
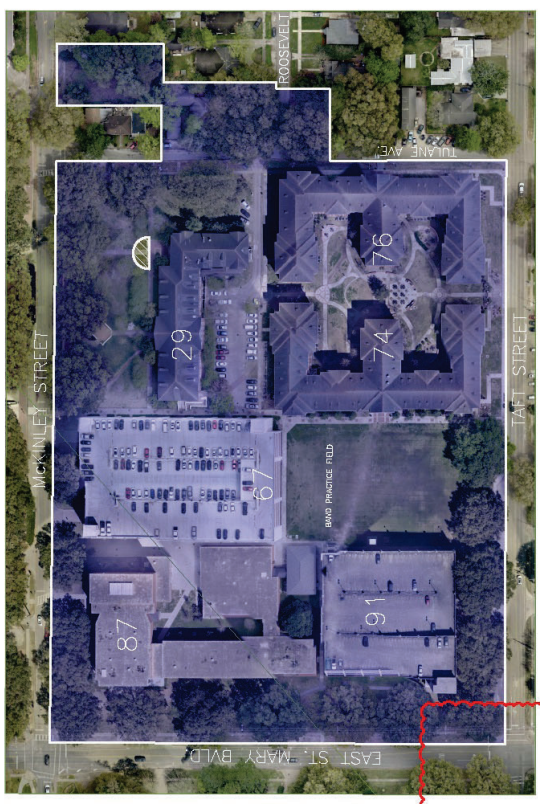
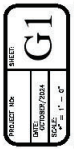

AREA TO MAINTAIN ALL BEDS,
TREES, HEDGES, AND BUSHES.



NO TOUCH AREA

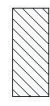

GATEWAY PROJECTS



BUILDING IDENTIFICATION NO.

- 29 Hamilton Hall
- 67 Olivier Parking Garage
(Credit Union & Transportation)
- 74 Baker Dorm (Taft St.)
- 76 Huger Dorm (Taft St.)
- 87 Angelle Hall
- 91 Taft St. Parking Garage

ITEMS SHOWN ON PLAN ARE APPROXIMATE. CONTRACTOR SHALL VISIT THE SITES TO VERIFY QUANTITIES, SIZES, AND TOTAL AREA OF WORK REQUIRED PRIOR TO BIDDING. SEE SPEC. FOR DETAILS OF SCOPE OF WORK.

FLOWER BED MAINTENANCE SERVICE SITE PLAN

GENERAL NOTES	DATE
REVISIONS	

**FLOWER BED MAINTENANCE FOR
STUDENT UNION BLOCK**

UL FACILITY MANAGEMENT
P.O. BOX 49846
LAFAYETTE, LOUISIANA 70504

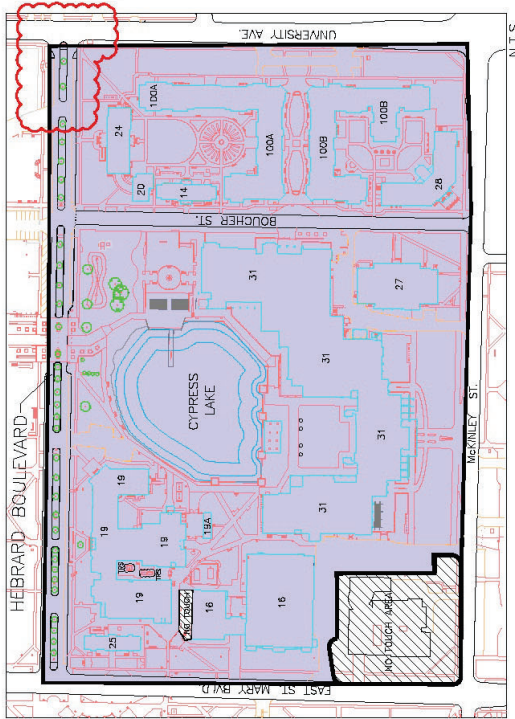
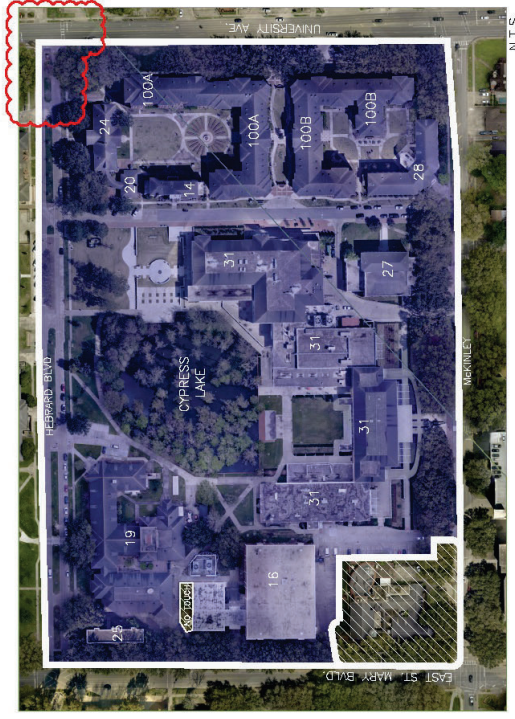
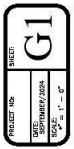

BUILDING IDENTIFICATION NO.

- 14 Buchanan Hall
- 16 Wharton hall
- 19 Burke Hawthorne Hall
- 19A Burke Hawthorne Hall Annex
- 20 Alumni Hall
- 24 Randolph Hall
- 25 Judice Hall
- 27 McLaurin Hall
- 28 Harris Hall
- 31 Student Union
- 100A Corona Hall
- 100B Bonin Hall

- AREA TO MAINTAIN ALL FLOWER BEDS, TREES, HEDGES, AND BUSHES.
- NO TOUCH AREA
- GATEWAY PROJECTS

ITEMS SHOWN ON PLAN ARE APPROXIMATE. CONTRACTOR SHALL VISIT THE SITES TO VERIFY QUANTITIES, SIZES, AND TOTAL AREA OF WORK REQUIRED PRIOR TO BIDDING. SEE SPEC. FOR DETAILS OF SCOPE OF WORK.

FLOWER BED MAINTENANCE SERVICE SITE PLAN

GENERAL NOTES	DATE
REVISIONS	

**FLOWER BED MAINTENANCE FOR
ABDALLA HALL, CECIL PICARD, & BOURGEOIS HOUSE BLOCK**

U1 FACILITY MANAGEMENT
THE UNIVERSITY OF LOUISIANA AT LAFAYETTE
P.O. BOX 48846
LAFAYETTE, LOUISIANA 70604

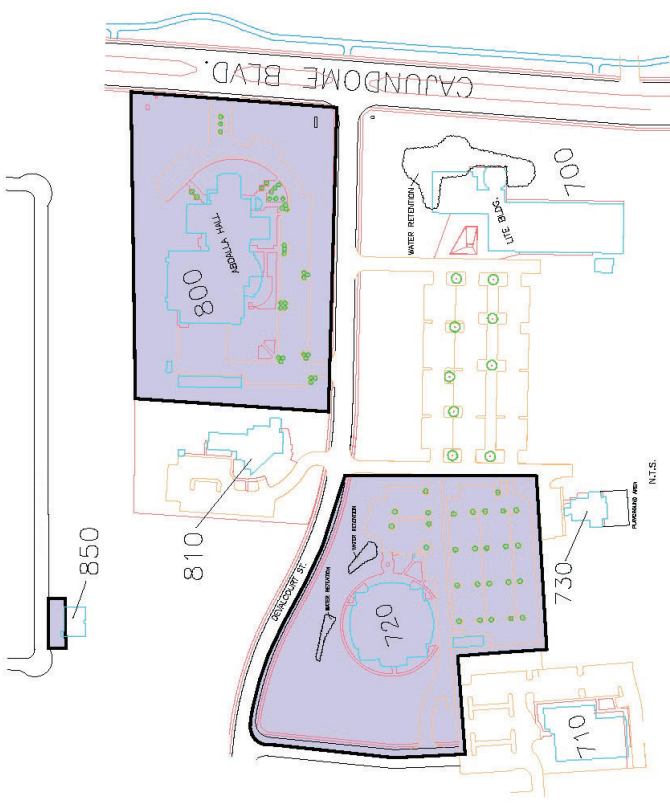
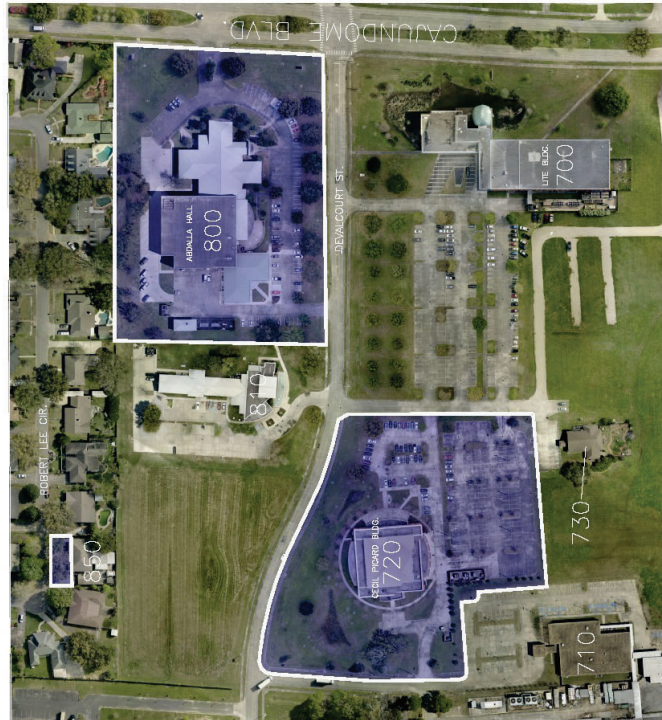
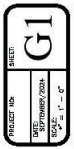

AREA TO MAINTAIN ALL BEDS,
TREES, HEDGES, AND BUSHES.



BUILDING IDENTIFICATION NO.

- 700 Lite Building
- 710 Primary Care Facility
- 720 Cecil Picard Building
- 730 Early Childhood Lab
- 800 Abdalla Hall
- 810 Leda Building
- 850 Bourgeois House

ITEMS SHOWN ON PLAN ARE APPROXIMATE. CONTRACTOR SHALL VISIT THE SITES TO VERIFY QUANTITIES, SIZES, AND TOTAL AREA OF WORK REQUIRED PRIOR TO BIDDING. SEE SPEC. FOR DETAILS OF SCOPE OF WORK.

FLOWER BED MAINTENANCE SERVICE SITE PLAN

AREA TO MAINTAIN ALL
FLOWER BEDS, TREES,
HEDGES, AND BUSHES.



GATEWAY PROJECTS

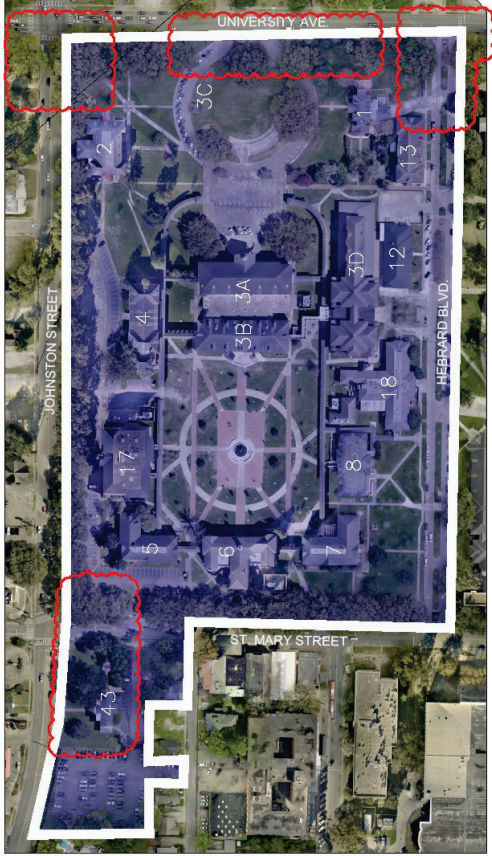

N.T.S.

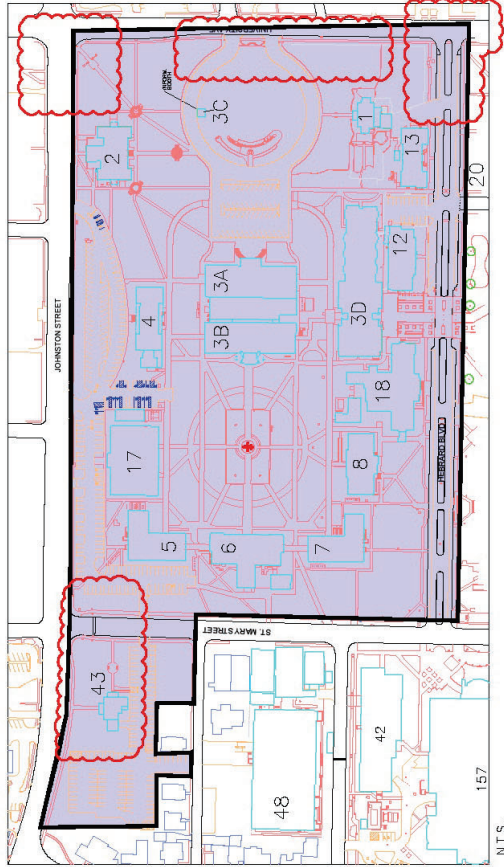

N.T.S.

BUILDING IDENTIFICATION NO.

- 1 President's House
- 2 Girard Hall
- 3A Martin Hall
- 3B F.G. Mouton
- 3C Information Center
- 3D Moody Hall
- 4 Foster Hall
- 5 Mouton Hall
- 6 Stephens Hall
- 7 Broussard Hall
- 8 Lee Hall
- 12 Bittle Hall
- 13 Declouet Hall
- 17 Maxim Doucet Hall
- 18 O.K. Allen/Saucier Clinic
(Wellness Center)
- 43 Welcome Center

ITEMS SHOWN ON PLAN ARE APPROXIMATE. CONTRACTOR SHALL VISIT THE SITES TO VERIFY QUANTITIES, SIZES, AND TOTAL AREA OF WORK REQUIRED PRIOR TO BIDDING. SEE SPEC. FOR DETAILS OF SCOPE OF WORK.

FLOWER BED MAINTENANCE SERVICE SITE PLAN

GENERAL NOTES	DATE
REVISIONS	

**FLOWER BED MAINTENANCE FOR
MARTIN HALL/QUAD BLOCK**

UL FACILITY MANAGEMENT
P.O. BOX 49846
LAFAYETTE, LOUISIANA 70504

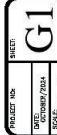

GENERAL NOTES	DATE
REVISIONS	

**FLOWER BED MAINTENANCE FOR
ATHLETICS BLOCK**

UL FACILITY MANAGEMENT
P.O. BOX 49846
LAFAYETTE, LOUISIANA 70504

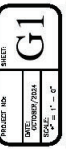

BUILDING IDENTIFICATION NO.

- 93 Bourgeois Hall
- 93A Lamson Softball Field
- 96 Cajun Courts
- 98 Cox Building
- 99 Moncla Indoor Practice Facility
- 99A Athletic Performance Center

AREA TO MAINTAIN ALL BEDS,
TREES, HEDGES, AND BUSHES.



ITEMS SHOWN ON PLAN ARE APPROXIMATE. CONTRACTOR SHALL VISIT THE SITES TO VERIFY QUANTITIES, SIZES, AND TOTAL AREA OF WORK REQUIRED PRIOR TO BIDDING. SEE SPEC. FOR DETAILS OF SCOPE OF WORK.

FLOWER BED MAINTENANCE SERVICE SITE PLAN