

CITY OF BATON ROUGE
PARISH OF EAST BATON ROUGE
DEPARTMENT OF ENVIRONMENTAL SERVICES

November 14, 2024

ADDENDUM NO. 1

TO: ALL BIDDERS

SUBJECT: **NORTH REGIONAL WASTEWATER CONSOLIDATION PROJECT**
CITY-PARISH PROJECT NO. 23-FM-MS-0038

BID DATE: Thursday, November 21, 2024 at 2:00 PM

The following revisions shall be incorporated in and take precedence over any conflicting part of the original contract document:

PART 1 – UNIFORM CONSTRUCTION BID FORMS:

1. For paper sealed bidders, with reference to page UCBF 1 of 4 of Part 1, Uniform Construction Bid Forms, the Bidder shall indicate the receipt of this addendum in the space provided. For online Central Bidding bidders, an acknowledgement of this addendum will be prompted by the electronic bidding program prior to formally submitting the bid. **Failure to indicate the receipt of this addendum shall be cause for the bid to be rejected.**
2. Replace the Unit Price Form with the attached Unit Price Form (dated 11/13/2024). This revised Unit Price Form **MUST** be used by all Bidders on this project. The UCBF on Central Bidding has been updated to reflect the changes on the attached UCBF. **Failure to submit on the revised Unit Price Form shall cause for the bid to be rejected.**

PART 2 – SPECIAL PROVISIONS AND CONTRACT DOCUMENTS:

1. For paper sealed bidders, with reference to page UCBF 1 of 4 of Part 1, Uniform Construction Bid Forms, the Bidder shall indicate the receipt of this addendum in the space provided. For online Central Bidding bidders, an acknowledgement of this addendum will be prompted by the electronic bidding program prior to formally submitting the bid. **Failure to indicate the receipt of this addendum shall be cause for the bid to be rejected.**
2. Replace the Unit Price Form with the attached Unit Price Form (dated 11/13/2024). This revised Unit Price Form **MUST** be used by all Bidders on this project. The UCBF on Central Bidding has been updated to reflect the changes on the attached UCBF. **Failure to submit on the revised Unit Price Form shall cause for the bid to be rejected.**
3. Insert the Attached Section 01 64 00 Owner Furnished Products after Section 16695.

COMMENTS AND QUESTIONS

1. Sheet Number C-4:

Delete Note 3.

2. Sheet Number C-5:

Delete Note 3 & Remove "No Direct Pay" from the leader at Station 139+00

COMMENTS AND QUESTIONS

1. Are there any changes in the billing procedure due to the project being federally funded?

In addition to the standard East Baton Rouge billing requirements, Contractor will be required to comply with the Code of Federal Regulations that are attached to the sample Agreement in the Special Provisions.

2. There is currently no pay item included for secondary backfill. Can you confirm the use/payment for secondary backfill (i.e. #610 stone)?

A pay item for secondary backfill has been added to the project. See revised Unit Price Form attached to this addendum. Please note that Pay Item 9079000 Driveway Crossings for Sanitary Sewer Construction is intended to include the secondary backfill (#610 stone) that is required. The pay item that was added is intended for secondary backfill that is required excluding the driveway crossings that are being paid under item number 9079000.

3. On sheet C-5, note 3 indicates that tree removals are too be avoided. Please confirm.

Note 3 has been removed. If tree removals are required, they will be paid using the bid items included in the Unit Price Form.

4. On sheet C-2, the connections at the ends of each bore are shown as being deep. Please confirm.

The tie-in locations shown on C-2 correspond to the tie-in as shown in the plan view alignment. The tie ins may be shallower as the drill depth may vary per the Contractor's submitted HDD plan. However, the Contractor is limited to tying in within the 15-foot permanent servitude areas. The tie-in cannot be located in the temporary servitude areas. The Contractor can propose alignment and tie-in revisions for approval by the Engineer.

5. On Sheet C-5, there's a note indicating that removal/reinstallation of fence is at no direct pay. However there is a pay item included in the bid tab. Please confirm.

Any fence that has to be removed and reinstalled will be paid using the bid items included in the Unit Price Form. The Plans have been revised to remove the conflicting note.

6. Is Port Hudson Pride a DOTD roadway?

Port Hudson Pride is City-Parish owned roadway. However, Old Scenic Highway (LA 964) is a DOTD owned roadway. A DOTD Permit application will be obtained by the Owner for the tie in work that is required within the DOTD right-of-way.

7. What is the Contractor's responsibility in getting power supplied to the pump stations?

There are existing power poles and adequate power located at both the pump station sites, and the locations of the poles are noted in the Plans. Contractor will be responsible for providing power to the stations utilizing existing power service as shown on the Plans.

8. Can you confirm is certified payroll will required due to the Davis Bacon Act, and also if the requirement applies to subcontractors as well?

Certified payroll will be required for both the prime contractor and any subcontractors.

9. Can you confirm if private ROW was purchased for this project?

Servitudes are being purchased for this project. All ROW and/or land agreements will be finalized by the Owner at the time NTP is issued.

10. Has all ROW / agreements been secured?

All ROW and/or land agreements will be finalized by the Owner at the time the NTP is issued.

11. When is the anticipated start date?

The anticipated start date will be February 1, 2025.

12. What is the engineer's estimate on the project?

The engineer's estimate will be released at the time of bid.

13. Sheet C-4 note 2 says contractor to coordinate with utility company on relocations, will time be added and will the city pay for relocation

Time can be added if the need arises. The costs for relocation will be paid under the Utility Relocation Allocation included in the Unit Price Form.

14. Sheet C-4 Note 3 Contractor shall avoid tree removal if required contractor can use trenchless installation, how will this be paid if trenchless installation is used.

Note 3 has been removed. See revised drawings attached to this addendum.

15. On many areas we will be digging in the dripline of the trees per the plans, will the city be responsible for the trees if they die.

The forcemain alignment was chosen to avoid conflicts with large trees, and horizontal directional drilling was specified where tree conflicts could not be avoided. Any trees that are encountered along the route will be the responsibility of the Contractor.

16. On Port Hudson -Pride Rd can you give us a measurement from edge of road or center of road where the force main will be, this area is very tight and may require a lane closure for the pipe installation.

The forcemain alignment was chosen to keep the new pipeline outside of the roadway and also to minimize conflicts with existing utilities. Any required road closures will be the responsibility of the Contractor.

17. I mapped out the 2 deep bores on the EBR job and the bend radius are very tight and the ground conditions will dictate if the bore can be made at the designed depths. Can the bore depths be shallowed up to a lesser depth than the bore profiles provided, as long as bore maintains a minimum depth of 10' below the waterways?

The Contractor can propose drill path revisions for approval by the Engineer. However, the Contractor is required to maintain all the minimum clearances shown in the plans and is also limited to tying in within the permanent servitude areas shown on the plans.

18. Is the project sales tax exempt?

No.

19. Can the entry & exit points for the bores on Sheet C-2 and C-33 be moved back to accommodate the allowable bending radius?

The Contractor can propose drill path revisions for approval by the Engineer. However, the Contractor is required to maintain all the minimum clearances shown in the plans and is also limited to tying in within the permanent servitude areas shown on the plans.

20. Is all servitude (construction and permanent) available for this project?

All ROW and/or land agreements will be finalized by the Owner at the time the NTP is issued.

21. Are all permits ,LONOs, etc for the pipeline crossings acquired?

All permits and/or LONOs will be finalized by the Owner at the time the NTP is issued.

22. Is proper power available at the pump station sites?

There are existing power poles and adequate power located at both the pump station sites, and the locations are noted in the Plans. Contractor will be responsible for providing power to the stations utilizing existing power service as shown on the Plans.

23. Much of the force main alignment is in the ditch areas – does the “existing grade” shown on the profile follow the pipe centerline?

Yes.

24. What are the restoration requirements in the ditches, rights-of-way, and other unimproved areas?

Restoration in the ditches, rights-of-way, and other unimproved areas shall include the placement of seed, fertilizer, and water.

25. Note on Sheet C-7 says “relocate power pole” – how will this be paid?

Payment shall be made using Pay Item No 9999991 Utility Relocation Allocation.

26. Will you consider a pay item per linear feet of fence? The relative location of the proposed force main to the existing fence(s) cannot be determined from the plans in order to account for the fence that may or may not have to be relocated.

There is currently a pay item included for the removal and replacement of fence.

27. Please consider an item for jack and bore PVC pipe for trees, driveways, and other locations where open excavation or PE HDD is impractical.

There will be no plan revisions issued relative to installation methods at this time.

28. Note 3 on Sheets 3 & 4 says “Contractor shall avoid tree removal. If required, Contractor can use trenchless installation.” How will it be determined when this will be “required”? If required, will it be paid under the bore pay items?

Note 3 has been removed.

29. If there are other locations or obstructions that the contractor chooses to bore, will the bore items apply?

There will be no plan revisions issued relative to installation methods at this time. Contractor shall bid the plans as designed.

30. On Sheet C-26, a cased bore is called out under Mills Pointe Dr, but the rest of the line is shown as open cut. The entire area between approximate Stas. 18+00 and 27+00 is improved yard with multiple trees, fences, and other obstructions. This area should be considered for boring/HDD, and paid as such.

There will be no plan revisions issued relative to installation methods at this time. Contractor shall bid the plans as designed.

31. Clearing is a lump sum item – will you consider creating a pay item price per acre?

There will be no changes made to the Clearing and Grubbing Pay Item.

32. Can you provide a pay item for traffic control? Possibly an allowance for all bidders because of the unknown scope that may be needed when working in the roadway areas?

There will be no direct payment for traffic control.

33. Are any State Highways involved in the project?

Old Scenic Highway (LA 964) is a DOTD owned roadway. A DOTD Permit application will be obtained by the Owner for the tie in work that is required within the DOTD right-of-way.

34. We need information on the owner provided generator to be able to know the size of the generator pad. The thickness of the pad is also not shown. Please advise.

The generator pad dimensions are currently shown on the plans, but are partially obstructed by other leaders on the site plans. For clarity, see below:

PS 306: 14' long, 5' wide, 12" thick.

PS 357: 14' long, 5' wide, 12" thick.

Note 7 on sheets C-39 and C-40 indicates that the final sizes of the generator pads are to be verified with the generator manufacturer.

APPROVED:



William Fishburn, P.E.



LOUISIANA UNIFORM PUBLIC WORK BID FORM

UNIT PRICE FORM

TO: City of Baton Rouge
Parish of East Baton Rouge
Purchasing Division, Room 826
222 Saint Louis St, City Hall
Baton Rouge, Louisiana 70802
(Owner to provide name and address of owner)

BID FOR: NORTH REGIONAL WASTEWATER
CONSOLIDATION PROJECT
C.P. Project No.: 23-FM-MS-0038
(Owner to provide name of project and other identifying information)

UNIT PRICES: This form shall be used for any and all work required by the Bidding Documents and described as unit prices. Amounts shall be stated in figures and only in figures.

DESCRIPTION:	<input type="checkbox"/> Base Bid or <input type="checkbox"/> Alt.# ___ Restore Asphalt Concrete Pavement and Base			
REF. NO.	QUANTITY:	UNIT OF MEASURE:	UNIT PRICE	UNIT PRICE EXTENSION <i>(Quantity times Unit Price)</i>
1151300	86	Square Yard		

DESCRIPTION:	<input type="checkbox"/> Base Bid or <input type="checkbox"/> Alt.# ___ Clearing and Grubbing			
REF. NO.	QUANTITY:	UNIT OF MEASURE:	UNIT PRICE	UNIT PRICE EXTENSION <i>(Quantity times Unit Price)</i>
2010100	1	Lump Sum		

DESCRIPTION:	<input type="checkbox"/> Base Bid or <input type="checkbox"/> Alt.# ___ Removal of Trees (13" to 25")			
REF. NO.	QUANTITY:	UNIT OF MEASURE:	UNIT PRICE	UNIT PRICE EXTENSION <i>(Quantity times Unit Price)</i>
2010301	5	Each		

DESCRIPTION:	<input type="checkbox"/> Base Bid or <input type="checkbox"/> Alt.# ___ Removal of Trees (25" to 36")			
REF. NO.	QUANTITY:	UNIT OF MEASURE:	UNIT PRICE	UNIT PRICE EXTENSION <i>(Quantity times Unit Price)</i>
2010302	5	Each		

DESCRIPTION:	<input type="checkbox"/> Base Bid or <input type="checkbox"/> Alt.# ___ Removal of Asphalt Surfacing and Base			
REF. NO.	QUANTITY:	UNIT OF MEASURE:	UNIT PRICE	UNIT PRICE EXTENSION <i>(Quantity times Unit Price)</i>
2020500	86	Square Yard		

DESCRIPTION:	<input type="checkbox"/> Base Bid or <input type="checkbox"/> Alt.# ___ Saw Cutting Concrete or Asphalt			
REF. NO.	QUANTITY:	UNIT OF MEASURE:	UNIT PRICE	UNIT PRICE EXTENSION <i>(Quantity times Unit Price)</i>
2020900	500	Linear Foot		

DESCRIPTION:	<input type="checkbox"/> Base Bid or <input type="checkbox"/> Alt.# ___ #610 Stone Backfill			
REF. NO.	QUANTITY:	UNIT OF MEASURE:	UNIT PRICE	UNIT PRICE EXTENSION <i>(Quantity times Unit Price)</i>
8013100	250	Cubic Yard		

DESCRIPTION:	<input type="checkbox"/> Base Bid or <input type="checkbox"/> Alt.# ___ Ductile Iron Sewer Pipe (6.1'-8') (8")			
REF. NO.	QUANTITY:	UNIT OF MEASURE:	UNIT PRICE	UNIT PRICE EXTENSION <i>(Quantity times Unit Price)</i>
802121C	155	Linear Foot		

All quantities are estimated. The contractor will be paid based upon actual quantities as verified by the Owner.

LOUISIANA UNIFORM PUBLIC WORK BID FORM

UNIT PRICE FORM

TO: City of Baton Rouge
Parish of East Baton Rouge
Purchasing Division, Room 826
222 Saint Louis St, City Hall
Baton Rouge, Louisiana 70802
(Owner to provide name and address of owner)

BID FOR: NORTH REGIONAL WASTEWATER
CONSOLIDATION PROJECT
C.P. Project No.: 23-FM-MS-0038
(Owner to provide name of project and other identifying information)

UNIT PRICES: This form shall be used for any and all work required by the Bidding Documents and described as unit prices. Amounts shall be stated in figures and only in figures.

DESCRIPTION:	<input type="checkbox"/> Base Bid or <input type="checkbox"/> Alt.# ___ PVC Sewer Pipe (10.1'-12') (8")			
REF. NO.	QUANTITY:	UNIT OF MEASURE:	UNIT PRICE	UNIT PRICE EXTENSION <i>(Quantity times Unit Price)</i>
802103C	115	Linear Foot		

DESCRIPTION:	<input type="checkbox"/> Base Bid or <input type="checkbox"/> Alt.# ___ PVC Sewer Pipe (16.1'-20') (8")			
REF. NO.	QUANTITY:	UNIT OF MEASURE:	UNIT PRICE	UNIT PRICE EXTENSION <i>(Quantity times Unit Price)</i>
802105C	95	Linear Foot		

DESCRIPTION:	<input type="checkbox"/> Base Bid or <input type="checkbox"/> Alt.# ___ 48" Sanitary Sewer Manhole (6.1'-8')			
REF. NO.	QUANTITY:	UNIT OF MEASURE:	UNIT PRICE	UNIT PRICE EXTENSION <i>(Quantity times Unit Price)</i>
8031481	1	Each		

DESCRIPTION:	<input type="checkbox"/> Base Bid or <input type="checkbox"/> Alt.# ___ 48" Sanitary Sewer Manhole (10.1'-12')			
REF. NO.	QUANTITY:	UNIT OF MEASURE:	UNIT PRICE	UNIT PRICE EXTENSION <i>(Quantity times Unit Price)</i>
8031483	1	Each		

DESCRIPTION:	<input type="checkbox"/> Base Bid or <input type="checkbox"/> Alt.# ___ 48" Sanitary Sewer Manhole (16.1'-20')			
REF. NO.	QUANTITY:	UNIT OF MEASURE:	UNIT PRICE	UNIT PRICE EXTENSION <i>(Quantity times Unit Price)</i>
8031485	3	Each		

DESCRIPTION:	<input type="checkbox"/> Base Bid or <input type="checkbox"/> Alt.# ___ Unrestrained Joint Sewer Force Main (4")			
REF. NO.	QUANTITY:	UNIT OF MEASURE:	UNIT PRICE	UNIT PRICE EXTENSION <i>(Quantity times Unit Price)</i>
804000A	8500	Linear Foot		

DESCRIPTION:	<input type="checkbox"/> Base Bid or <input type="checkbox"/> Alt.# ___ Unrestrained Joint Sewer Force Main (6")			
REF. NO.	QUANTITY:	UNIT OF MEASURE:	UNIT PRICE	UNIT PRICE EXTENSION <i>(Quantity times Unit Price)</i>
804000B	2745	Linear Foot		

DESCRIPTION:	<input type="checkbox"/> Base Bid or <input type="checkbox"/> Alt.# ___ Unrestrained Joint Sewer Force Main (8")			
REF. NO.	QUANTITY:	UNIT OF MEASURE:	UNIT PRICE	UNIT PRICE EXTENSION <i>(Quantity times Unit Price)</i>
804000C	5145	Linear Foot		

All quantities are estimated. The contractor will be paid based upon actual quantities as verified by the Owner.

LOUISIANA UNIFORM PUBLIC WORK BID FORM

UNIT PRICE FORM

TO: City of Baton Rouge
Parish of East Baton Rouge
Purchasing Division, Room 826
222 Saint Louis St, City Hall
Baton Rouge, Louisiana 70802
(Owner to provide name and address of owner)

BID FOR: NORTH REGIONAL WASTEWATER
CONSOLIDATION PROJECT
C.P. Project No.: 23-FM-MS-0038
(Owner to provide name of project and other identifying information)

UNIT PRICES: This form shall be used for any and all work required by the Bidding Documents and described as unit prices. Amounts shall be stated in figures and only in figures.

DESCRIPTION: <input type="checkbox"/> Base Bid or <input type="checkbox"/> Alt.# ___ Unrestrained Joint Sewer Force Main (10")				
REF. NO.	QUANTITY:	UNIT OF MEASURE:	UNIT PRICE	UNIT PRICE EXTENSION <i>(Quantity times Unit Price)</i>
804000D	1055	Linear Foot		

DESCRIPTION: <input type="checkbox"/> Base Bid or <input type="checkbox"/> Alt.# ___ Unrestrained Joint Sewer Force Main (12")				
REF. NO.	QUANTITY:	UNIT OF MEASURE:	UNIT PRICE	UNIT PRICE EXTENSION <i>(Quantity times Unit Price)</i>
804000E	7020	Linear Foot		

DESCRIPTION: <input type="checkbox"/> Base Bid or <input type="checkbox"/> Alt.# ___ Restrained Joint Sewer Forcemain (4")				
REF. NO.	QUANTITY:	UNIT OF MEASURE:	UNIT PRICE	UNIT PRICE EXTENSION <i>(Quantity times Unit Price)</i>
804040A	660	Linear Foot		

DESCRIPTION: <input type="checkbox"/> Base Bid or <input type="checkbox"/> Alt.# ___ Restrained Joint Sewer Forcemain (6")				
REF. NO.	QUANTITY:	UNIT OF MEASURE:	UNIT PRICE	UNIT PRICE EXTENSION <i>(Quantity times Unit Price)</i>
804040B	460	Linear Foot		

DESCRIPTION: <input type="checkbox"/> Base Bid or <input type="checkbox"/> Alt.# ___ Restrained Joint Sewer Forcemain (8")				
REF. NO.	QUANTITY:	UNIT OF MEASURE:	UNIT PRICE	UNIT PRICE EXTENSION <i>(Quantity times Unit Price)</i>
804040C	175	Linear Foot		

DESCRIPTION: <input type="checkbox"/> Base Bid or <input type="checkbox"/> Alt.# ___ Restrained Joint Sewer Forcemain (10")				
REF. NO.	QUANTITY:	UNIT OF MEASURE:	UNIT PRICE	UNIT PRICE EXTENSION <i>(Quantity times Unit Price)</i>
804040D	150	Linear Foot		

DESCRIPTION: <input type="checkbox"/> Base Bid or <input type="checkbox"/> Alt.# ___ Restrained Joint Sewer Forcemain (12")				
REF. NO.	QUANTITY:	UNIT OF MEASURE:	UNIT PRICE	UNIT PRICE EXTENSION <i>(Quantity times Unit Price)</i>
804040E	410	Linear Foot		

DESCRIPTION: <input type="checkbox"/> Base Bid or <input type="checkbox"/> Alt.# ___ Fittings				
REF. NO.	QUANTITY:	UNIT OF MEASURE:	UNIT PRICE	UNIT PRICE EXTENSION <i>(Quantity times Unit Price)</i>
8045000	8840	Pound		

All quantities are estimated. The contractor will be paid based upon actual quantities as verified by the Owner.

LOUISIANA UNIFORM PUBLIC WORK BID FORM

UNIT PRICE FORM

TO: City of Baton Rouge
Parish of East Baton Rouge
Purchasing Division, Room 826
222 Saint Louis St, City Hall
Baton Rouge, Louisiana 70802
(Owner to provide name and address of owner)

BID FOR: NORTH REGIONAL WASTEWATER
CONSOLIDATION PROJECT
C.P. Project No.: 23-FM-MS-0038
(Owner to provide name of project and other identifying information)

UNIT PRICES: This form shall be used for any and all work required by the Bidding Documents and described as unit prices. Amounts shall be stated in figures and only in figures.

DESCRIPTION:	<input type="checkbox"/> Base Bid or <input type="checkbox"/> Alt.# ___ Air Release/Vacuum Valve (2")			
REF. NO.	QUANTITY:	UNIT OF MEASURE:	UNIT PRICE	UNIT PRICE EXTENSION <i>(Quantity times Unit Price)</i>
8049002	25	Each		

DESCRIPTION:	<input type="checkbox"/> Base Bid or <input type="checkbox"/> Alt.# ___ Force Main Tie (16")			
REF. NO.	QUANTITY:	UNIT OF MEASURE:	UNIT PRICE	UNIT PRICE EXTENSION <i>(Quantity times Unit Price)</i>
804920E	2	Each		

DESCRIPTION:	<input type="checkbox"/> Base Bid or <input type="checkbox"/> Alt.# ___ Duplex Submersible Wastewater Pump Station (PS 306)			
REF. NO.	QUANTITY:	UNIT OF MEASURE:	UNIT PRICE	UNIT PRICE EXTENSION <i>(Quantity times Unit Price)</i>
8050201	1	Lump Sum		

DESCRIPTION:	<input type="checkbox"/> Base Bid or <input type="checkbox"/> Alt.# ___ Duplex Submersible Wastewater Pump Station (PS 357)			
REF. NO.	QUANTITY:	UNIT OF MEASURE:	UNIT PRICE	UNIT PRICE EXTENSION <i>(Quantity times Unit Price)</i>
8050202	1	Lump Sum		

DESCRIPTION:	<input type="checkbox"/> Base Bid or <input type="checkbox"/> Alt.# ___ 12" Jack And Bored Casing including Carrier Pipe			
REF. NO.	QUANTITY:	UNIT OF MEASURE:	UNIT PRICE	UNIT PRICE EXTENSION <i>(Quantity times Unit Price)</i>
817001E	45	Linear Foot		

DESCRIPTION:	<input type="checkbox"/> Base Bid or <input type="checkbox"/> Alt.# ___ 16" Jack And Bored Casing including Carrier Pipe			
REF. NO.	QUANTITY:	UNIT OF MEASURE:	UNIT PRICE	UNIT PRICE EXTENSION <i>(Quantity times Unit Price)</i>
817001H	20	Linear Foot		

DESCRIPTION:	<input type="checkbox"/> Base Bid or <input type="checkbox"/> Alt.# ___ 20" Jack And Bored Casing including Carrier Pipe			
REF. NO.	QUANTITY:	UNIT OF MEASURE:	UNIT PRICE	UNIT PRICE EXTENSION <i>(Quantity times Unit Price)</i>
817001J	100	Linear Foot		

DESCRIPTION:	<input type="checkbox"/> Base Bid or <input type="checkbox"/> Alt.# ___ Horizontal Directional Drilling Sewer Force Main (6")			
REF. NO.	QUANTITY:	UNIT OF MEASURE:	UNIT PRICE	UNIT PRICE EXTENSION <i>(Quantity times Unit Price)</i>
818200B	1580	Linear Foot		

All quantities are estimated. The contractor will be paid based upon actual quantities as verified by the Owner.

LOUISIANA UNIFORM PUBLIC WORK BID FORM

UNIT PRICE FORM

TO: City of Baton Rouge
Parish of East Baton Rouge
Purchasing Division, Room 826
222 Saint Louis St, City Hall
Baton Rouge, Louisiana 70802
(Owner to provide name and address of owner)

BID FOR: NORTH REGIONAL WASTEWATER
CONSOLIDATION PROJECT
C.P. Project No.: 23-FM-MS-0038
(Owner to provide name of project and other identifying information)

UNIT PRICES: This form shall be used for any and all work required by the Bidding Documents and described as unit prices. Amounts shall be stated in figures and only in figures.

DESCRIPTION:	<input type="checkbox"/> Base Bid or <input type="checkbox"/> Alt.# ___ Horizontal Directional Drilling Sewer Force Main (8")			
REF. NO.	QUANTITY:	UNIT OF MEASURE:	UNIT PRICE	UNIT PRICE EXTENSION <i>(Quantity times Unit Price)</i>
818200C	390	Linear Foot		

DESCRIPTION:	<input type="checkbox"/> Base Bid or <input type="checkbox"/> Alt.# ___ Horizontal Directional Drilling Sewer Force Main (10")			
REF. NO.	QUANTITY:	UNIT OF MEASURE:	UNIT PRICE	UNIT PRICE EXTENSION <i>(Quantity times Unit Price)</i>
818200D	405	Linear Foot		

DESCRIPTION:	<input type="checkbox"/> Base Bid or <input type="checkbox"/> Alt.# ___ Horizontal Directional Drilling Sewer Force Main (14")			
REF. NO.	QUANTITY:	UNIT OF MEASURE:	UNIT PRICE	UNIT PRICE EXTENSION <i>(Quantity times Unit Price)</i>
818200F	1150	Linear Foot		

DESCRIPTION:	<input type="checkbox"/> Base Bid or <input type="checkbox"/> Alt.# ___ Remove Existing Fence and Replace with New Fence			
REF. NO.	QUANTITY:	UNIT OF MEASURE:	UNIT PRICE	UNIT PRICE EXTENSION <i>(Quantity times Unit Price)</i>
9020101	308	Linear Foot		

DESCRIPTION:	<input type="checkbox"/> Base Bid or <input type="checkbox"/> Alt.# ___ Seed			
REF. NO.	QUANTITY:	UNIT OF MEASURE:	UNIT PRICE	UNIT PRICE EXTENSION <i>(Quantity times Unit Price)</i>
9030800	160	Pound		

DESCRIPTION:	<input type="checkbox"/> Base Bid or <input type="checkbox"/> Alt.# ___ Water			
REF. NO.	QUANTITY:	UNIT OF MEASURE:	UNIT PRICE	UNIT PRICE EXTENSION <i>(Quantity times Unit Price)</i>
9031000	90	M-Gallon		

DESCRIPTION:	<input type="checkbox"/> Base Bid or <input type="checkbox"/> Alt.# ___ Fertilizer			
REF. NO.	QUANTITY:	UNIT OF MEASURE:	UNIT PRICE	UNIT PRICE EXTENSION <i>(Quantity times Unit Price)</i>
9030900	3640	Pound		

DESCRIPTION:	<input type="checkbox"/> Base Bid or <input type="checkbox"/> Alt.# ___ Slab Sod			
REF. NO.	QUANTITY:	UNIT OF MEASURE:	UNIT PRICE	UNIT PRICE EXTENSION <i>(Quantity times Unit Price)</i>
9031500	100	Square Yard		

All quantities are estimated. The contractor will be paid based upon actual quantities as verified by the Owner.

LOUISIANA UNIFORM PUBLIC WORK BID FORM UNIT PRICE FORM

TO: City of Baton Rouge
Parish of East Baton Rouge
Purchasing Division, Room 826
222 Saint Louis St, City Hall
Baton Rouge, Louisiana 70802
(Owner to provide name and address of owner)

BID FOR: NORTH REGIONAL WASTEWATER
CONSOLIDATION PROJECT
C.P. Project No.: 23-FM-MS-0038
(Owner to provide name of project and other identifying information)

UNIT PRICES: This form shall be used for any and all work required by the Bidding Documents and described as unit prices. Amounts shall be stated in figures and only in figures.

DESCRIPTION:	<input type="checkbox"/> Base Bid or <input type="checkbox"/> Alt.# ___ Storm Water Pollution Prevention Plan			
REF. NO.	QUANTITY:	UNIT OF MEASURE:	UNIT PRICE	UNIT PRICE EXTENSION <i>(Quantity times Unit Price)</i>
9031600	1	Lump Sum		

DESCRIPTION:	<input type="checkbox"/> Base Bid or <input type="checkbox"/> Alt.# ___ Temporary Signs and Barricades			
REF. NO.	QUANTITY:	UNIT OF MEASURE:	UNIT PRICE	UNIT PRICE EXTENSION <i>(Quantity times Unit Price)</i>
9050100	1	Lump Sum		

DESCRIPTION:	<input type="checkbox"/> Base Bid or <input type="checkbox"/> Alt.# ___ Driveway Crossing for Sanitary Sewer Construction			
REF. NO.	QUANTITY:	UNIT OF MEASURE:	UNIT PRICE	UNIT PRICE EXTENSION <i>(Quantity times Unit Price)</i>
9079000	850	Linear Foot		

DESCRIPTION:	<input type="checkbox"/> Base Bid or <input type="checkbox"/> Alt.# ___ Mobilization			
REF. NO.	QUANTITY:	UNIT OF MEASURE:	UNIT PRICE	UNIT PRICE EXTENSION <i>(Quantity times Unit Price)</i>
9090100	1	Lump Sum		

DESCRIPTION:	<input type="checkbox"/> Base Bid or <input type="checkbox"/> Alt.# ___ Utility Relocation Allocation (Fixed Cost of \$50,000.00)			
REF. NO.	QUANTITY:	UNIT OF MEASURE:	UNIT PRICE	UNIT PRICE EXTENSION <i>(Quantity times Unit Price)</i>
9999991	1	Lump Sum	\$50,000.00	\$50,000.00

DESCRIPTION:	<input type="checkbox"/> Base Bid or <input type="checkbox"/> Alt.# ___ NOT USED			
REF. NO.	QUANTITY:	UNIT OF MEASURE:	UNIT PRICE	UNIT PRICE EXTENSION <i>(Quantity times Unit Price)</i>
NOT USED	NOT USED	NOT USED	NOT USED	NOT USED

DESCRIPTION:	<input type="checkbox"/> Base Bid or <input type="checkbox"/> Alt.# ___ NOT USED			
REF. NO.	QUANTITY:	UNIT OF MEASURE:	UNIT PRICE	UNIT PRICE EXTENSION <i>(Quantity times Unit Price)</i>
NOT USED	NOT USED	NOT USED	NOT USED	NOT USED

DESCRIPTION:	<input type="checkbox"/> Base Bid or <input type="checkbox"/> Alt.# ___ NOT USED			
REF. NO.	QUANTITY:	UNIT OF MEASURE:	UNIT PRICE	UNIT PRICE EXTENSION <i>(Quantity times Unit Price)</i>
NOT USED	NOT USED	NOT USED	NOT USED	NOT USED

All quantities are estimated. The contractor will be paid based upon actual quantities as verified by the Owner.

SECTION 01 64 00

OWNER FURNISHED PRODUCTS

PART 1 – GENERAL

1.1 SUMMARY

- A. Two (2) diesel engine generators shall be owner furnished.
- B. Supplier: The party under separate contract with the Owner to furnish the products and special services specified herein, ARCCCO Power Systems, 9918 Perdue Ave., Baton Rouge 70814.
- C. All of the above stated items will be in accordance with Section 805 of the Specifications.
- D. The Owner Furnished components and equipment will be located at the Supplier's warehouse located in East Baton Rouge Parish at 9918 South Purdue Avenue for generators 500 kW and smaller.
- E. Larger generators will be delivered directly from the manufacturer to the pump station site and placed on the generator pad. If the generator pad is not ready to receive the generator, the generators shall be offloaded at the pump station site, and the Contractor shall be responsible for moving the generators to their pads when the pads are ready, including supply of the crane necessary to move the generator to the pads.
- F. Estimated Date of Availability: Notify the Engineer and Owner 60 days in advance of required pick up and transfer based on meeting the construction schedule. Contractor may assume that generators will be available when required for installation.

1.2 INFORMATION FURNISHED BY OWNER

- A. Certified shop and erection drawings for all owner furnished items
- B. Manufacturer's installation, operation, and maintenance instructions for Owner-furnished products.
- C. Total weight of equipment including weight of the single largest item

1.3 TRANSFER OF PRODUCTS

- A. The items will be stored at the supplier's warehouse until contractor is ready to install them.
- B. Prior to loading, conduct with Owner, Engineer, and Supplier a joint inspection for the purpose of identifying product, general verification of quantities, and observation of apparent condition.
- C. Do not load damaged or incomplete products.
- D. Indicate signed acceptance of delivery on the transfer form provided by the engineer.
- E. Following transfer, provide insurance for the Owner furnished products up to the time of Final Acceptance by the Owner. The total estimated value of the parts and equipment is \$120,000.

1.4 LOADING, TRANSPORTING, UNLOADING, STORAGE AND MAINTENANCE

- A. Contractor shall be responsible for transporting owner furnished products from Storage area to work area.
- B. Supplier will have hoisting equipment available at Supplier's warehouse to load generators.
- C. Contractor shall secure equipment on the truck and transport to the appropriate site(s).

- D. Subsequent to transfer, Contractor shall have complete responsibility for unloading Owner furnished products at the Work area. Unload product in accordance with the manufacturer's instructions.
- E. Store, protect and maintain product in accordance with the manufacturer's recommendations to prevent damage until final acceptance of completed work. Damage to or loss of products after date of transfer to Contractor shall be repaired to original condition, or replaced with new identical products, at the discretion of Engineer.
- F. Maintain inventory of Owner furnished products after transferred to Contractor.

1.5 EXTRA MATERIALS

- A. Unless otherwise specified, Owner will take acceptance of, and be responsible for storing associated extra materials and special tools upon delivery.

PART 2 – PRODUCTS

2.1 PRODUCT

- A. Contractor will be provided with the shop drawings and specifications detailing the generator.

PART 3 – EXECUTION

3.1 WORK SEQUENCING RESTRAINTS

- A. Prior to picking up and transporting the Owner-furnished items to the site, the Contractor shall have completed the installation of the wet well at the site. The purpose is to minimize the amount of time that the Owner-furnished items remain at the site prior to startup.

3.2 INSTALLATION

- A. Install products in conformance with Owner-furnished product shop drawings, project specifications, and installation instructions provided.
- B. Provide all labor, tools, equipment, and appurtenances to install a complete and functional system.
- C. Anchor bolts:
 - a. Where required, provide anchor bolts, fasteners, washers, and templates required for installation of Owner-furnished products.
 - b. Size and locate anchor bolts in accordance with Owner-furnished product Shop Drawings and installation instructions.
- D. Equipment shall be properly aligned, plumb and level, with no stresses on any components.
- E. Verify operability and safety of electrical system needed to operate equipment. Check electrical system for continuity, phasing, grounding and proper functions.

3.2 PRODUCT PROTECTION

- A. Immediately after installation, perform all work required in accordance with manufacturer's instructions.
- B. Follow manufacturer's instructions for protection and maintenance during storage, after installation, during testing and startup, and after startup but prior to acceptance.
- C. Furnish incidental supplies including lubricants, cleaning fluids and similar products as needed for protecting and maintaining the Owner furnished products.

3.3 TESTS AND INSPECTION

- A. The Contractor shall adhere to Section 805-50 of the specifications for all requirements of tests and inspections.

END OF SECTION

MATCH LINE—STA. 119+00

MATCH LINE—STA. 129+20

Scale:
1"=40' Horiz.
1"= 4' Vert.

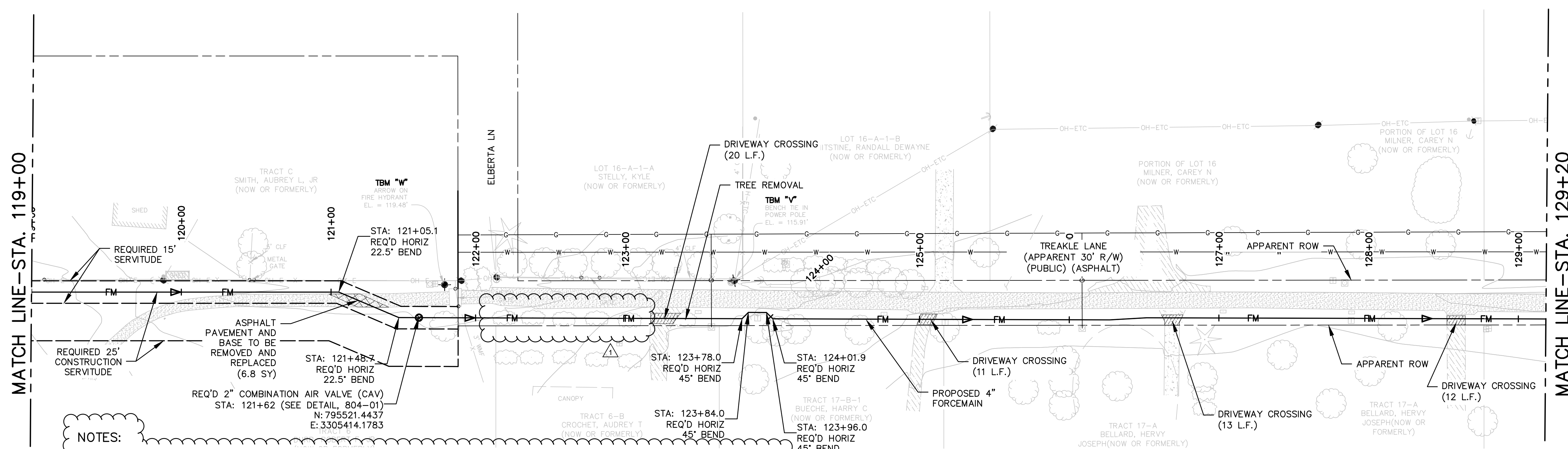

NOTES:

- CONTRACTOR SHALL VERIFY THE LOCATIONS AND DEPTHS OF ALL EXISTING POTABLE WATER AND GAS LINES WITHIN THE PROJECT AREA PRIOR TO CONSTRUCTION. LOCATIONS ARE UNKNOWN. IF 18" VERTICAL AND 6' HORIZONTAL CLEARANCES CANNOT BE MET, CONTRACTOR SHALL COORDINATE WITH PROJECT ENGINEER ON APPROPRIATE RESOLUTION. GAS SERVICE LINES CROSS FORCE MAIN ALIGNMENT. CONTRACTOR SHALL FIELD VERIFY ALL SERVICE CONNECTIONS PRIOR TO CONSTRUCTION AS SOME MAY NOT BE SHOWN IN PROFILES.
- EXISTING TELEPHONE AND CABLE LINES RUN ON THE WEST SIDE OF TREAKLE LN. LOCATION AND DEPTH UNKNOWN. CONTRACTOR SHALL FIELD VERIFY LOCATION AND DEPTHS PRIOR TO CONSTRUCTION AND COORDINATE WITH UTILITY COMPANY ON RELOCATIONS.

PIPE SHALL BE RESTRAINED

PIPE DIAMETER	VERTICAL OR HORIZONTAL BEND	MIN. RESTRAINED LENGTH ON EACH SIDE OF BEND
4"	≤ 22.5'	10'
4"	45'	20'

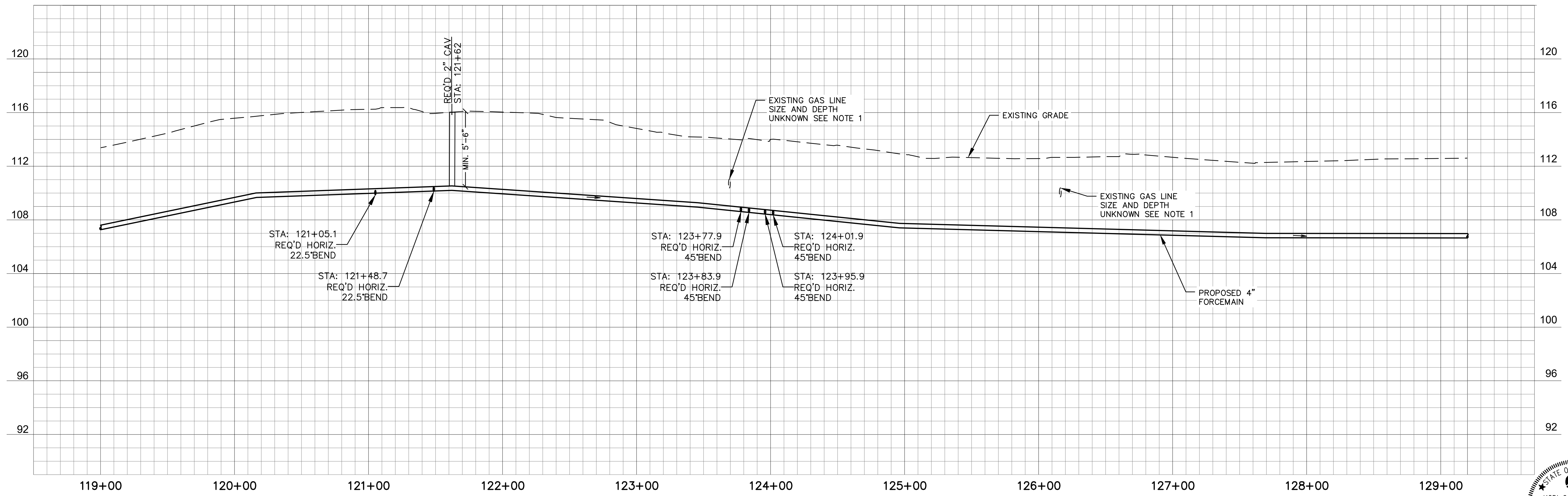

SHEET NUMBER	C-4R
PARISH	EAST BATON ROUGE
CITY	BATON ROUGE
PROJECT	22-FM-MS-0023
DESIGNED	KC
CHECKED	DK
DATE	11/11/2024
NO.	1
REVISION DESCRIPTION	
BY	
DATE	

NORTH REGIONAL WASTEWATER CONSOLIDATION PROJECT
 FORCE MAIN PLAN AND PROFILE STA. 119+00 TO 129+20
 KODI C. GUILLORY
 9/23/24

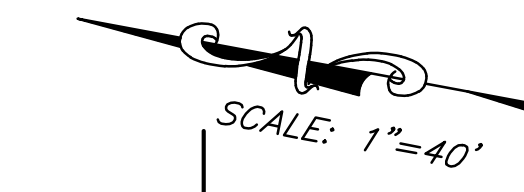

SCALE: 1"=40'

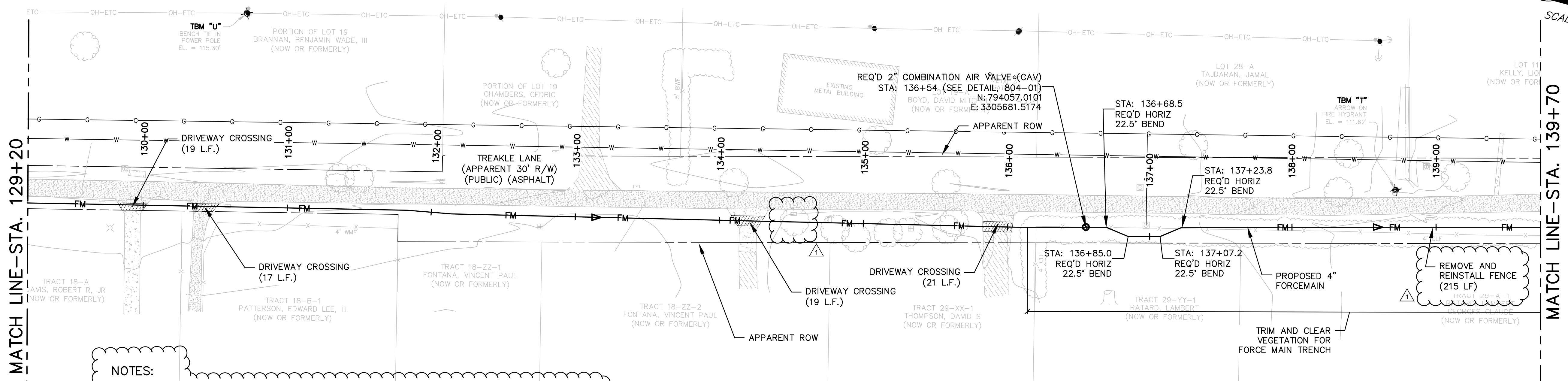

- NOTES:**
- CONTRACTOR SHALL VERIFY THE LOCATIONS AND DEPTHS OF ALL EXISTING POTABLE WATER AND GAS LINES WITHIN THE PROJECT AREA PRIOR TO CONSTRUCTION. LOCATIONS ARE UNKNOWN. IF 18" VERTICAL AND 6' HORIZONTAL CLEARANCES CANNOT BE MET, CONTRACTOR SHALL COORDINATE WITH PROJECT ENGINEER ON APPROPRIATE RESOLUTION. GAS SERVICE LINES CROSS FORCE MAIN ALIGNMENT. CONTRACTOR SHALL FIELD VERIFY ALL SERVICE CONNECTIONS PRIOR TO CONSTRUCTION AS SOME MAY NOT BE SHOWN IN PROFILES.
 - EXISTING TELEPHONE AND CABLE LINES RUN ON THE WEST SIDE OF TREAKLE LN. LOCATION AND DEPTH UNKNOWN. CONTRACTOR SHALL FIELD VERIFY LOCATION AND DEPTHS PRIOR TO CONSTRUCTION AND COORDINATE WITH UTILITY COMPANY ON RELOCATIONS.

PIPE SHALL BE RESTRAINED

PIPE DIAMETER	VERTICAL OR HORIZONTAL BEND	MIN. RESTRAINED LENGTH ON EACH SIDE OF BEND
4"	≤ 22.5'	10'
4"	45'	20'

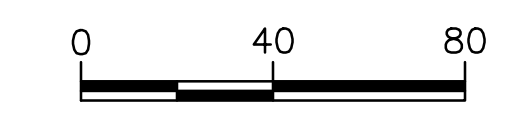

Scale:
1"=40' Horiz.
1"= 4' Vert.

