

**CITY OF BATON ROUGE  
PARISH OF EAST BATON ROUGE  
DEPARTMENT OF ENVIRONMENTAL SERVICES**

November 18, 2024

**ADDENDUM NO. 2**

TO: ALL BIDDERS

SUBJECT: **PS 299 REGIONAL PUMP STATION**

**CITY-PARISH PROJECT NO. 20-PS-IF-0109**

The following revisions shall be incorporated in and take precedence over any conflicting part of the original contract document:

**BID DATE: Thursday, November 21, 2024 at 2:00 PM**

**PART 1 – UNIFORM CONSTRUCTION BID FORMS:**

1. For paper sealed bidders, with reference to page UCBF 1 of 4 of Part 1, Uniform Construction Bid Forms, the Bidder shall indicate the receipt of this addendum in the space provided. For online Central Bidding bidders, an acknowledgement of this addendum will be prompted by the electronic bidding program prior to formally submitting the bid. **Failure to indicate the receipt of this addendum shall be cause for the bid to be rejected.**

**PART 2 – SPECIAL PROVISIONS AND CONTRACT DOCUMENTS:**

1. For paper sealed bidders, with reference to page UCBF 1 of 4 of Part 1, Uniform Construction Bid Forms, the Bidder shall indicate the receipt of this addendum in the space provided. For online Central Bidding bidders, an acknowledgement of this addendum will be prompted by the electronic bidding program prior to formally submitting the bid. **Failure to indicate the receipt of this addendum shall be cause for the bid to be rejected.**
2. DELETE Drawing C-18R and REPLACE with attached Drawing C-18R Civil Sewer Plan and Profile - I.
3. DELETE Drawing C-19R and REPLACE with attached Drawing C-19R Civil Sewer Plan and Profile - II.

**QUESTIONS:**

1. The drawings in the addendum state all manholes shall include 1' thick walls, bottom slab, and top slabs. I am hearing from precast suppliers that this is only possible for 120" and larger diameter manholes so I do not think 1' thickness will be possible unless they are rectangular structures. General wall thickness for 60" manholes is 6" and 7" for 72" manholes.

The Contractor may deviate from the specified thicknesses, but are required to provide signed structural calculations, including buoyancy calculations as required by the note.

2. Are C153 fittings allowed in lieu of C110? Per the specs they should be just want to confirm.

**Fittings shall be ductile iron conforming to the requirements of AWWA C153 or AWWA C110 and shall have a minimum pressure rating of 250 psi in accordance with Section 1016 of the Special Provisions.**

3. For the 60 inch sewer manhole bid item, there appears to be six of them on the plans and there's quantities on the bid form for five of them. Which manhole would be excluded from those and absorbed into another bid item.

**There is one manhole within the footprint of the pump station. This manhole is included with the lump sum item of the pump station.**

4. Can you confirm if this is a tax exempt project?

**This project is not tax exempt.**

#### ATTACHMENTS TO ADDENDUM NO.2

1. Drawing C-18R Civil Sewer Plan and Profile - I.
2. Drawing C-19R Civil Sewer Plan and Profile - II.

APPROVED:



Sparkle D. W. Noble, P.E. 11/18/24



*Koby J. Mancuso*

Koby J. Mancuso, P.E.

**GENERAL SHEET NOTES**

1. ALL ELEVATIONS SHOWN HEREIN ARE IN FEET AND REFER TO THE NAVD 1988 DATUM.
2. BACKFILL AND BEDDING PER DPW STD 801-01
3. ALL MANHOLES SHALL INCLUDE 1-FT THICK WALLS, BOTTOM SLABS, AND TOP SLABS. CONTRACTOR SHALL SUBMIT SIGNED & SEALED STRUCTURAL CALCULATIONS.
4. GRAVITY PIPE AND APPURTENANCES FROM STATION 100+00.00 TO STATION 108+30.46 WILL BE PAID FOR WITH ASSOCIATED UNIT PRICES. ALL OTHER WORK INCLUDED SHALL BE INCLUDED IN THE PRICE SUBMITTED FOR THE PUMP STATION LUMP SUM.

SHEET NUMBER	26
DESIGNED	LH GB
CHECKED	MM
DATE	10/18/2024
BY	
ADDENDUM NO. 1	11/18/2024
ADDENDUM NO. 2	11/05/2024
ISSUED FOR BID	10/18/2024
REVISION DESCRIPTION	
NO.	

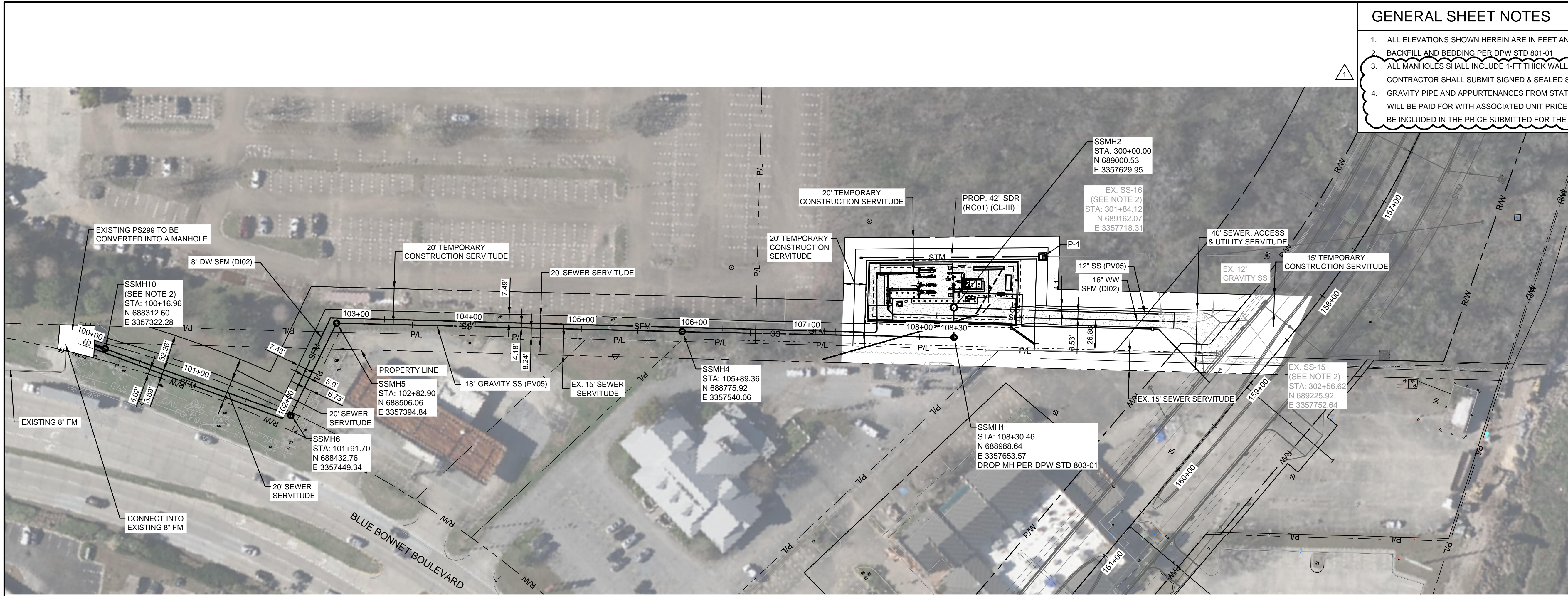

**PLAN**  
SCALE IN FEET  
0 50 100

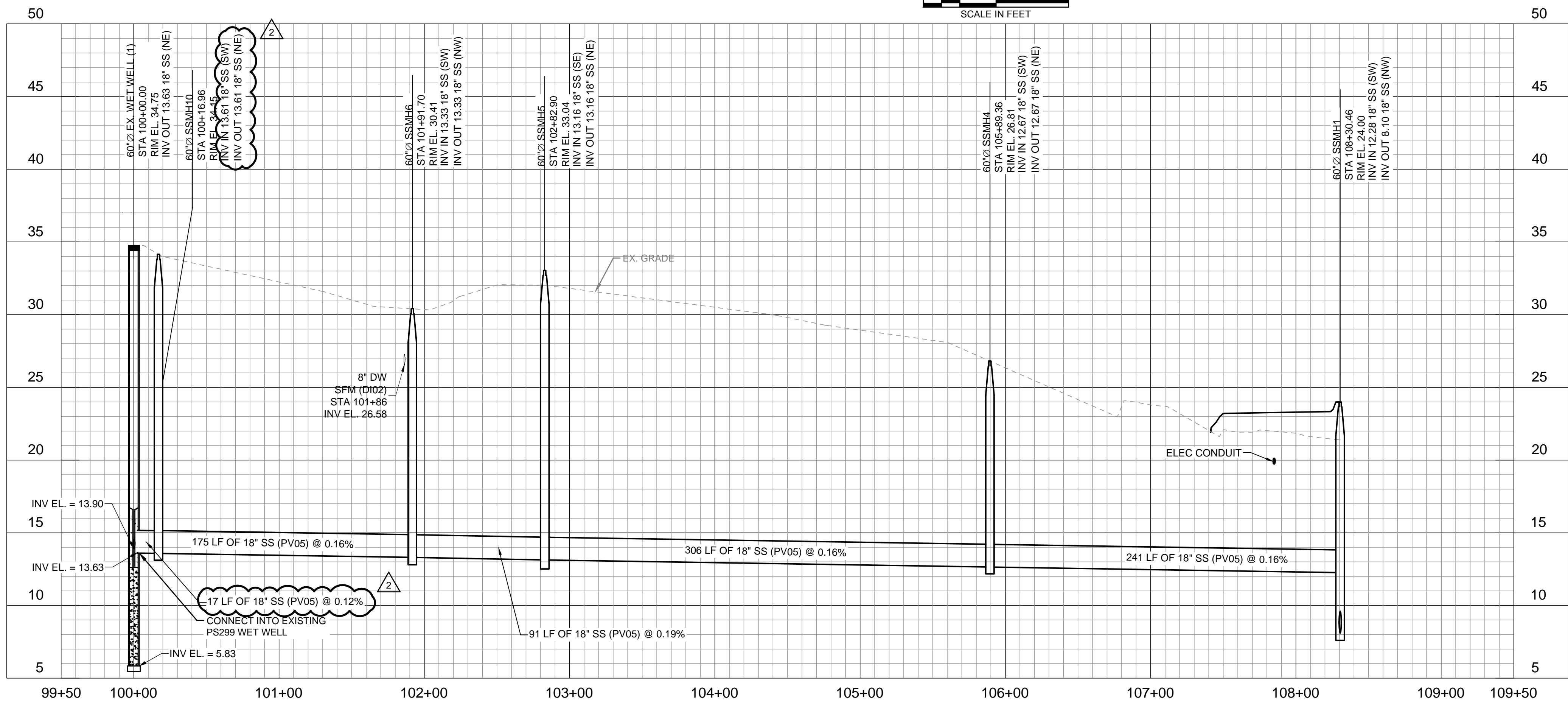

**PROFILE**  
HORIZ SCALE: 1"=50'  
VERT SCALE: 1"=5'

STATE OF LOUISIANA  
SPARKLE D.W. NOBLE  
Reg. No. 35113  
PROFESSIONAL ENGINEER  
CIVIL  
10/18/2024

**811** KNOW WHAT'S BELOW  
ALWAYS CALL 811  
BEFORE YOU DIG  
www.callsunshine.com



CIVIL  
SEWER PLAN AND PROFILE - 1  
PS299 REGIONAL PUMP STATION



C-18R

c:\p\working\vin\checkbox\1020187A\02937c-13\_c-16  
2024.11.15 6:59:46 PM

GENERAL SHEET NOTES

1. ALL ELEVATIONS SHOWN HEREIN ARE IN FEET AND REFER TO THE NAVD 1988 DATUM.
2. CONTRACTOR SHALL CORE DRILL INTO EXISTING SS-16 MH.
3. BACKFILL AND BEDDING PER DPW STD 801-01.
4. ALL MANHOLES SHALL INCLUDE 1-FT THICK WALLS, BOTTOM SLABS, AND TOP SLABS. CONTRACTOR SHALL SUBMIT SIGNED & SEALED STRUCTURAL CALCULATIONS.
5. GRAVITY PIPE AND APPURTENANCES FROM STATION 301+00.00 TO STATION 301+84.1 WILL BE PAID FOR WITH ASSOCIATED UNIT PRICES. ALL OTHER WORK INCLUDED SHALL BE INCLUDED IN THE PRICE SUBMITTED FOR THE PUMP STATION LUMP SUM.

SHEET NUMBER	27
DESIGNED	LH
CHECKED	GB
DATE	10/18/2024
DESIGNED	MM
CHECKED	SN
DATE	10/18/2024
DESIGNED	MM
CHECKED	SN
DATE	10/18/2024
DESIGNED	MM
CHECKED	SN
DATE	10/18/2024
ADDENDUM NO. 2	
ADDENDUM NO. 1	
ISSUED FOR BID	
REVISION DESCRIPTION	
NO.	
DATE	
BY	

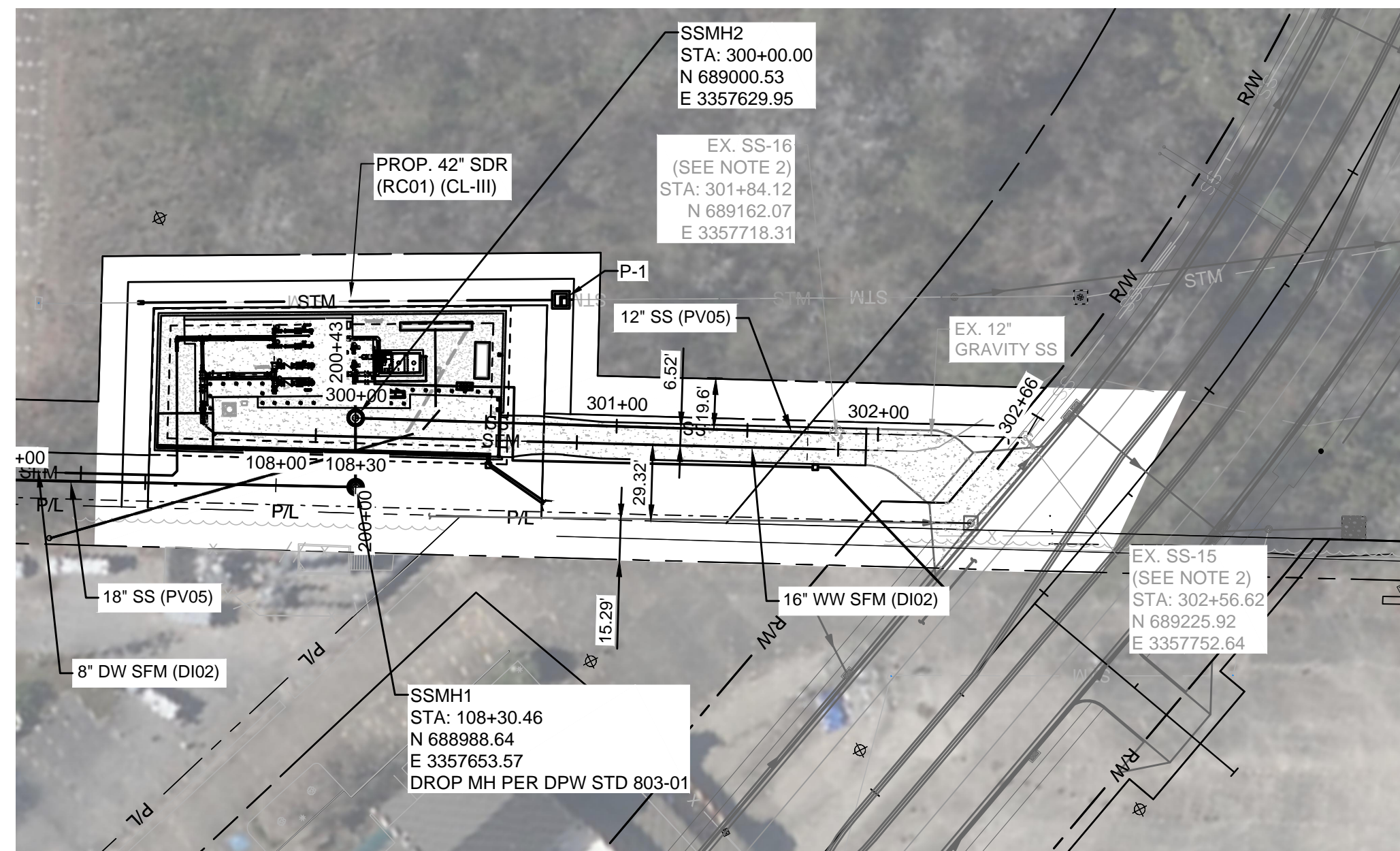

SSMH2 TO SSMH3 PLAN

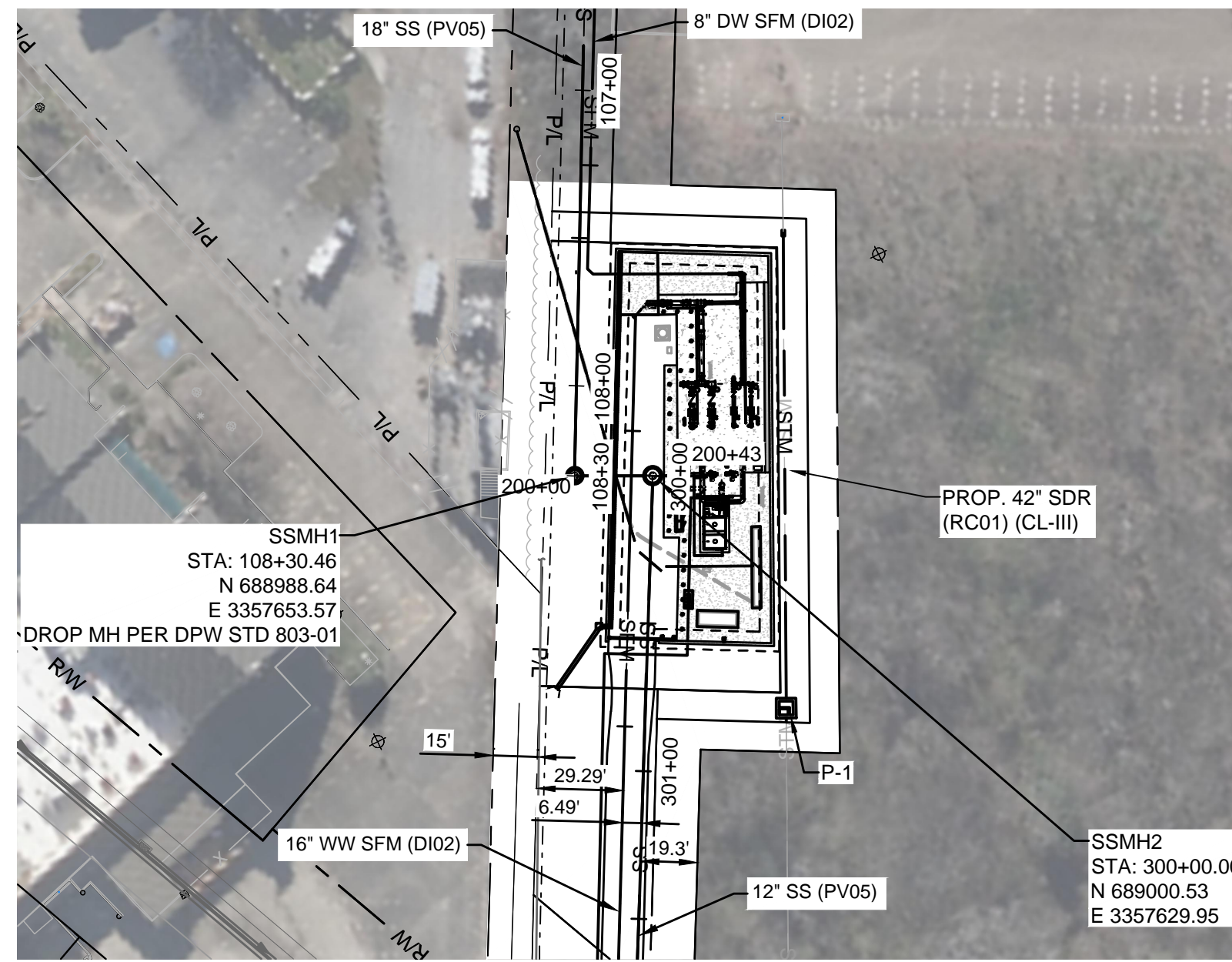
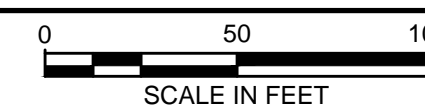

SSMH1 TO PS299 PLAN

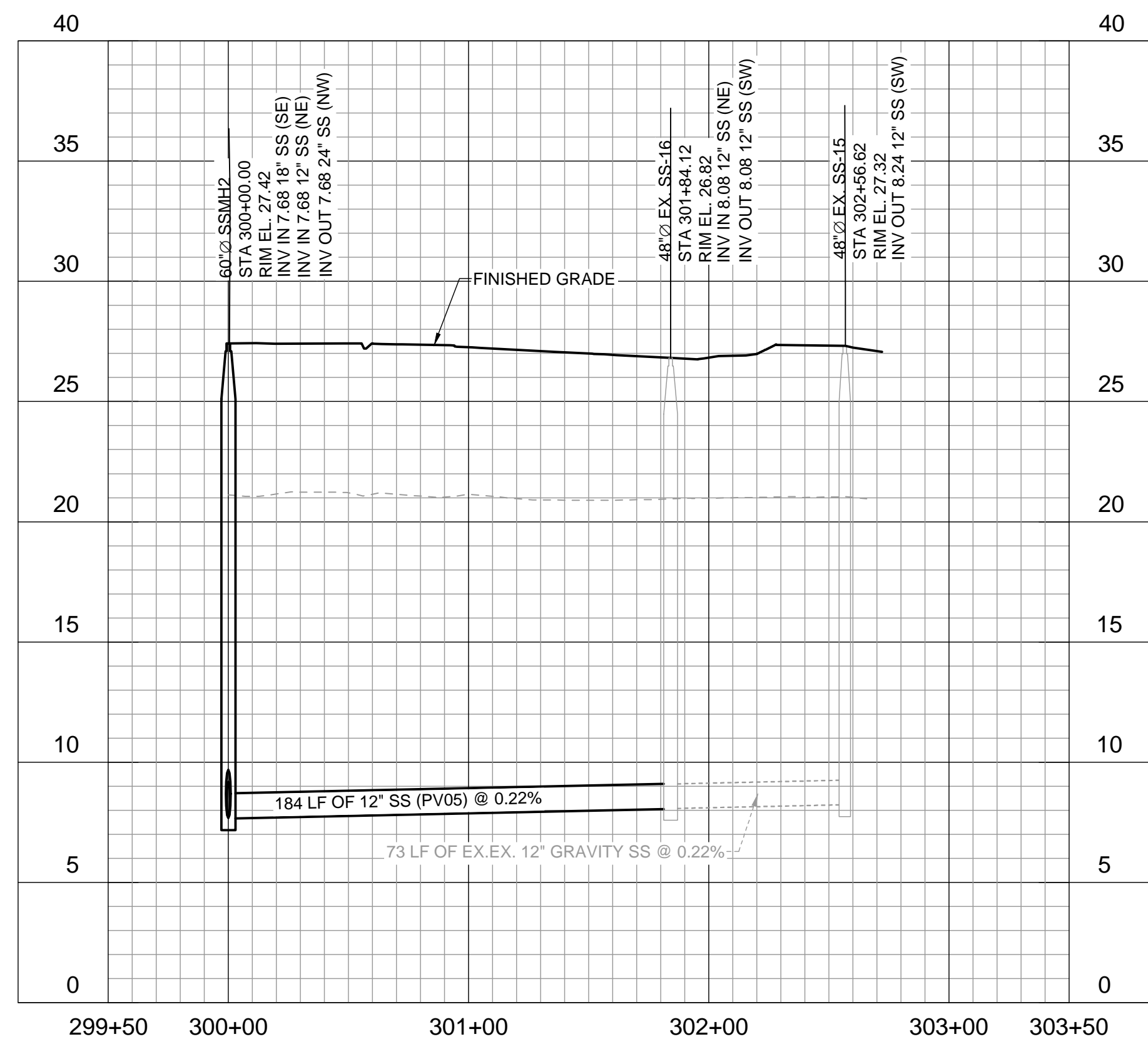
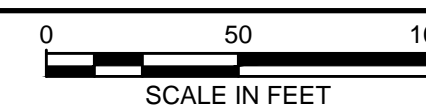

MH-2 TO EX SS-16 PROFILE

HORIZ SCALE: 1"=50'  
VERT SCALE: 1"=5'

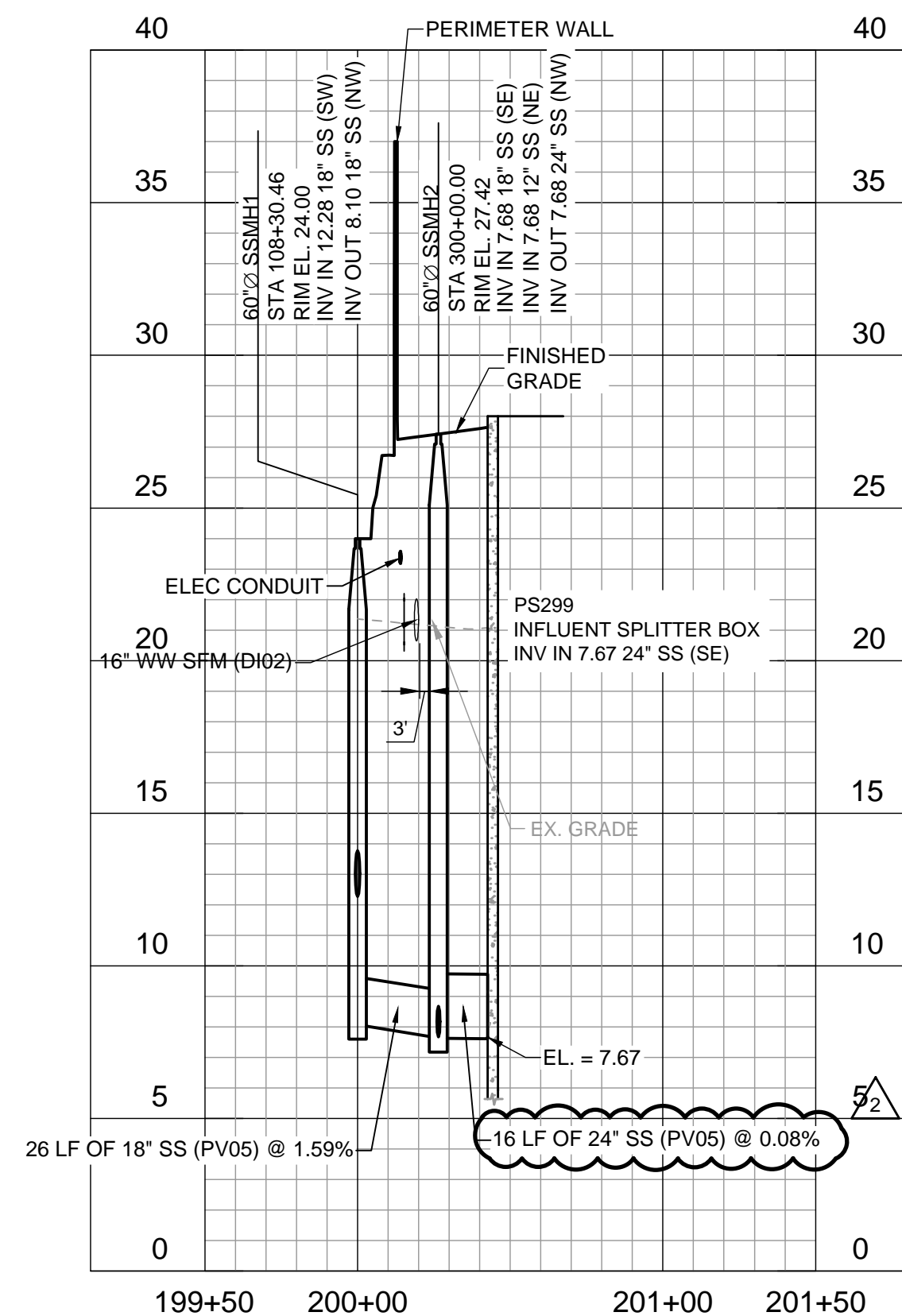

MH-1 TO PS299 PROFILE

HORIZ SCALE: 1"=50'  
VERT SCALE: 1"=5'



CIVIL  
SEWER PLAN AND PROFILE - II  
PS299 REGIONAL PUMP STATION



C-19R