



Department of Building & Grounds  
Architectural Services Division

City of Baton Rouge  
Parish of East Baton Rouge

P.O. Box 1471  
Baton Rouge, Louisiana 70821  
225 389-4694 Voice  
225 389-4704 Fax

**ADDENDUM #1**

**November 4, 2024**

**TO ALL BIDDERS**

**PROJECT: REGISTRAR OF VOTERS TENANT BUILD-OUT  
CITY PARISH PROJECT NO. 21-ASC-CP-1527**

The following revisions shall be incorporated in and take precedence over any conflicting part of the original contract documents.

1. Clarification: Bidders must include in their bids all sales and/or use taxes on materials, supplies and equipment to be furnished for use on the project.
2. Clarification: A non-mandatory Pre-Bid Conference was held on Monday, October 21, 2024 at 10:00 AM at the Baton Rouge Police Department Training Academy Main Classroom, Baton Rouge, Louisiana. The meeting minutes are attached to this addendum.
3. Clarification: Attached are examples of Certified Payroll Reports for reference.
4. Specification Section 08 4113.2.1.A.1.a, "Aluminum Entrances and Storefronts": Delete "Kawneer Company, Inc. – Trifab VG 451T (Thermal) Storefront System, Screw Spline", substitute "Oldcastle Building Envelope Series 6000-MP-Center Set Storefront."
5. Specification Section 08 4113.2.1.A.2.b, "Aluminum Entrances and Storefronts": Delete "Oldcastle Building Envelope", substitute "Kawneer Company, Inc."
6. Specification Section 08 4113.2.1.A.3, "Aluminum Entrances and Storefronts; System Dimensions": Delete "2" x 4-1/2" (50.8 mm x 114.3 mm)", substitute "2" x 6" (50.8 mm x 152.4 mm)."
7. Specification Section 08 4113.2.2.A.1.a, "Aluminum Entrances and Storefronts": Delete "Kawneer Company, Inc. – Trifab VG 400 Framing System (Non-Thermal) Storefront System, Screw Spline", substitute "Oldcastle Building Envelope Series 2000 - 1-3/4" x 4 1/2" mullion profile."
8. Specification Section 08 4113.2.2.A.2.b, "Aluminum Entrances and Storefronts": Delete "Oldcastle Building Envelope", substitute "Kawneer Company, Inc."
9. Specification Section 08 4113.2.3.A.2.a, "Aluminum Entrances and Storefronts": Delete "Kawneer Company, Inc. - Series 350, 3-1/2" vertical stile dimension, 3-1/2" top rail dimension, 6-1/2" bottom rail dimension 1-3/4" depth, high traffic applications", substitute "Oldcastle

Building Envelope Rugged MS System - (8" bottom rail, 3" top rail, 3-3/4" verticals), heavy duty system."

10. Specification Section 08 4113.2.3.A.3.b, "Aluminum Entrances and Storefronts": Delete "Oldcastle Building Envelope", substitute "Kawneer Company, Inc."
11. Specification Section 08 7100.3.2.A, "Door Hardware; Door Hardware Schedule": Add attached door hardware schedule to specification.
12. Specification Section 08 8000.2.6, "Glazing; Insulating-Laminated Glass Types": Delete 2.6.B, "Type G6 – Clear, Low-e-Coated, Insulating-Laminated-Glass."
13. Specification Section 10 2239, "Folding Panel Partitions": add specification Section 10 2239, "Folding Panel Partitions".
14. Architectural Drawings. Delete all Architectural Drawings and replace with the attached.
15. See attached Addendum prepared by Thompson Luke and Associates, LLC and dated October 30, 2024 (7 pages).

The following revisions shall be incorporated in and take precedence over any conflicting part of the original contract documents.

*TOTAL PAGES .....17 (DRAWINGS)*  
*TOTAL PAGES .....32 (ADDENDUM)*  
*TOTAL PAGES .....51 (INCLUDING THIS PAGES)*

---

***FAILURE TO INDICATE RECEIPT OF THIS ADDENDUM ON BID FORM MAY BE CAUSE FOR THE BID TO BE REJECTED***

Rob Gray, AIA, LEED AP BD+C, Interim Chief Architect  
Architectural Services Division  
1100 Laurel Street, Rm. 227  
Baton Rouge, LA 70802



**Department of Buildings & Grounds**  
**Architectural Services Division**

City of Baton Rouge  
Parish of East Baton Rouge  
1100 Laurel  
Baton Rouge, LA 70802  
Voice: 225-389-4694  
Fax: 225-389-4704

**October 21, 2024 | 10:00AM**

**Re: Registrar of Voters Tenant Build-Out**  
**Pre-Bid Conference**  
**Meeting Notes for Distribution**

- Sign-In sheet is attached.
- Agenda is attached.
- Meeting called to be started.
- Read project name, bid date, and addenda cut-off date from conference agenda.
- Introduction of design team.
- Access to the site was determined to be on the North side of the building nearest to the parking tower. Tenants are already in the building, so their operations must not be affected by construction work.
- Staging is likely to be somewhere towards the back corner of the surface lot. TBD definitely at the Pre-Construction Conference
- Any work needing to take place on the East side of the building (where Clerk of Court is located) must have prior approval and give notice at least one week before work is to begin. This is in order to allow the agency to prepare the public and prepare as necessary.
- While facilities are on site, they are a part of the renovation project. Facilities for workers will need to be provided.
- Smoking and music is not allowed on site.
- Identification is not required; however, BRPD is on site and will ask workers what their purpose is for being on the campus.
- Typical life safety measures are required. Work hours are from 7AM to Sunset, Monday through Friday. Work hours can change and are negotiable. TBD definitely at Pre-Construction Conference.
- City-Parish of East Baton Rouge does not disclose the estimated project budget. It will be read at the bid opening.
- An operable partition wall (lockable) between Voting Room (101) and Tabulation (102) is the only alternate for this project. A spec will be added in an Addenda.
- A construction schedule needed prior to the beginning of construction and shall be updated on a monthly basis.
- Anticipated Addenda Items:
  - Folding Panel Partition Specification.
  - Reconfiguration of demo and replacement of exterior storefront.
  - Clarification changing Lithonia light fixture to troffer.
  - Reconcile Architectural and MEP drawings.
  - Finish selections.
  - Additional minor clarifications.
- All Part 1A forms must be submitted to the Purchasing Division Prior to the opening of the bids for the contractor's bid to be considered.
- Date for Pre-Construction conference will be determined after the bid date.

- City-Parish of East Baton Rouge requires weekly and monthly meetings for the duration of the project.
- Hazard testing has already been done on the building.
- Certain permit fees are paid by City-Parish of East Baton Rouge.
- Any special deliveries that cannot be received at the designated access point must be coordinated at least one week prior to give other agencies notice to prepare as needed.
- Anticipated start date for the project is the first or second week in January.
- Budget cannot be disclosed.
- The project is federally funded but is not Davis Bacon.
- The project must be under contractor before the end of the year. This mean going through all City-Parish processes. All documentation must be in order, especially for SEDBE requirements.
- If subs are SEDBE qualified with DOTD, it is easy to get them qualified with the city. The city does have a database of registered SEDBE sub-contractors and can be provided upon request.
- The project is not tax exempt.
- Site Superintendent office will be a designated room in the building.
- Clarification on weekly meetings; They are informal and will include an Architectural Service Division employee and the Site Superintendent.
- Clarification on grant funded project; The project is not Davis Bacon but because it is federally funded, certified payroll reports are required by the General Contractor and the Sub-Contractors. Certified payroll begins as soon as the GC or Subs mobilize to the site and continues until work is complete. If no work is done, the reports must indicate that. They are necessary for possible auditing. A template of the reports will be provided.

Date: October 21, 2024





Project: Registrar of Voters Tenant Build-Out

Project No: 21-ASC-CP-1527

Bid Date: November 7, 2024

### PRE-BID CONFERENCE SIGN-IN SHEET

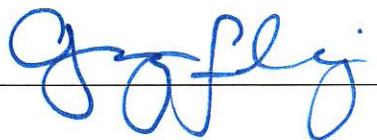
PLEASE SIGN IN AND WRITE YOUR PHONE NUMBER AND FAX NUMBER

(Print) Name & Email	Phone Number	Fax Number	Company Name & License#	Signature
Name: <u>BEN FONTANA</u> Email: <u>apittman@capconla.com</u>	<u>225-751-0386</u>	<u>N/A</u>	<u>LIC # 44097</u> <u>CAPITOL CONSTRUCTION LLC</u>	
Name: <u>Sam Louis</u> Email: <u>capitalarea3@gmail.com</u>	<u>225-439-9625</u>	<u>N/A</u>	<u>Lic # 60664</u> <u>Capital Area Construction</u>	
Name: <u>GREG FLITTER</u> Email: <u>bids@jwgrand.com</u>	<u>225-767-3724</u>	<u>N/A</u>	<u>LIC # 9569</u> <u>J.W. Grand, LLC</u>	
Name: <u>PATRICK DAUGHETY</u> Email: <u>bids@siennaconstruction.net</u>	<u>225-456-5466</u>	<u>225-456-5473</u>	<u># 43263</u> <u>SIENNA CONSTRUCTION, LLC</u>	
Name: <u>Stephen Weigand</u> Email: <u>sweigand@ashleysmithconstruction.com</u>	<u>225-610-5432</u>		<u>LIC # 66433</u> <u>Ashley Smith Construction</u>	

Date: October 21, 2024

Project: Registrar of Voters Tenant Build-Out

Project No: 21-ASC-CP-1527

Bid Date: November 7, 2024

### PRE-BID CONFERENCE SIGN-IN SHEET

PLEASE SIGN IN AND WRITE YOUR PHONE NUMBER AND FAX NUMBER

(Print) Name & Email	Phone Number	Fax Number	Company Name & License#	Signature
Name: Lucia Spinoso Email: lspinoso@charlescarter.net	115-357-9698	—	Charles Carter constr. 33302	Lucia Spinoso
Name: Leonard White Email: leonarda@whitegrouppartners.com	(225) 301-2567		White Group Partners 65362	Leonard White
Name: Cindy Crumholt Email: cindy@jreedconstructors.net	201-8826		J. Reed Constructors, Inc. #37085	Cindy Crumholt
Name: Jason McIntyre Email: Pickering Hee, Cox.net	(225) 753-9733		AMERICAN CONSTRUCTION DEMOLISHING Co INC #26577	Jason McIntyre
Name: Bradley Ficklin Email: Brad@comfortcontrola.com	225-788-2921		Comfort Control Heating, Air, & Refrigeration 69982	Bradley Ficklin

Date: October 21, 2024



Project: Registrar of Voters Tenant Build-Out

Project No: 21-ASC-CP-1527

Bid Date: November 7, 2024

### PRE-BID CONFERENCE SIGN-IN SHEET

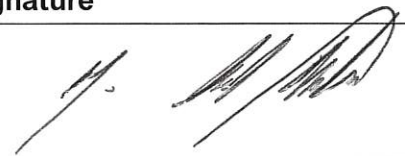
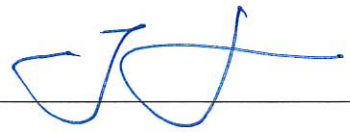
PLEASE SIGN IN AND WRITE YOUR PHONE NUMBER AND FAX NUMBER

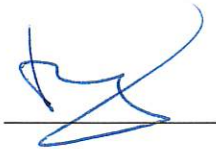
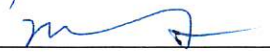
(Print) Nam & Email	Phone Number	Fax Number	Company Name & License#	Signature
Name: <u>Scott Wilson</u> Email: <u>m.scottwilson2003@yahoo.com</u>	<u>225 931 9264</u>		<u>M A Wilson Construction</u> <u>61901</u>	
Name: <u>Terence Hill</u> Email: <u>terence@hillconstruction</u> <u>br.com</u>	<u>225.315.2968</u>		<u>Hill Construction</u> <u>LLC</u> <u>43488</u>	
Name: <u>John Wallace</u> Email: <u>john@tlaeng.com</u>	<u>225-293-9474</u>		<u>TLA</u>	
Name: <u>Robert Thornton</u> Email: <u>R.WILLIAMS@LegacyRestor</u> <u>and R</u>	<u>504-421-7293</u>		<u>Legacy Restoration</u> <u>and Renovation</u>	
Name: <u>Mark Parau 74</u> Email: <u>Mark@next-level fire.com</u>	<u>225-678-1467</u>		<u>Next Level Fire Protection</u> <u>P-2254</u>	

Date: October 21, 2024

Project: Registrar of Voters Tenant Build-Out

Project No: 21-ASC-CP-1527

Bid Date: November 7, 2024

### PRE-BID CONFERENCE SIGN-IN SHEET

PLEASE SIGN IN AND WRITE YOUR PHONE NUMBER AND FAX NUMBER

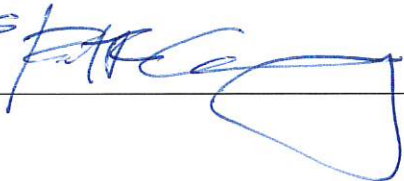
(Print) Name & Email	Phone Number	Fax Number	Company Name & License#	Signature
Name: <u>Kristine Pynn</u> Email: <u>kpyynn@brla.gov</u>	<u>389-4694</u>		<u>ASD</u>	
Name: <u>Rob Gray</u> Email: <u>rgray@brla.gov</u>	<u>(252) 389-4694</u>		<u>BUILDINGS &amp; GRANTS ARCHITECTURAL SERVICES DIVISION</u>	
Name:				
Email:				
Name:				
Email:				
Name:				
Email:				





Date: October 21, 2024

Project: Registrar of Voters Tenant Build-Out

Project No: 21-ASC-CP-1527

Bid Date: November 7, 2024

### PRE-BID CONFERENCE SIGN-IN SHEET

PLEASE SIGN IN AND WRITE YOUR PHONE NUMBER AND FAX NUMBER

<b>(Print) Nam &amp; Email</b>	<b>Phone Number</b>	<b>Fax Number</b>	<b>Company Name &amp; License#</b>	<b>Signature</b>
Name:				
Email :				
Name:				
Email :				
Name:				
Email :				
Name:				
Email :				
Name:				
Email :				

# Certified Payroll Transcript

PR #1

Period: 1/30/2023 - 2/5/2023

Job: PSC H2 BUILDING RENOVATION FOR VETERAN'S AFFAIRS

Contract: 21-ASC-CP-1558

-----Hours-----												***** Weekly Totals ***** (Week Ending 2/5/23)		
Employee	Sun	Mon	Tue	Wed	Thu	Fri	Sat	Total	Rate	Project Amounts	Total Gross	Deductions	Net Pay	
M/EX: M/1	0.00	0.00	0.00	0.00	0.00	8.00	0.00	8.00	22.000	176.00	Federal Withholding	17.00		
Race/Sex: B/M	0.00	0.00	0.00	0.00	0.00	0.00	0.00	0.00	0.350	2.80	Social Security	43.65		
Non Union										0.00	Medicare	10.21		
Operator										0.00	Additional Medicare T			
EEO:										178.80	Louisiana Withholding	19.07		
Check #: 0209231											Other			
											<b>704.00</b>	<b>89.93</b>	<b>614.07</b>	
M/EX: M/0	0.00	0.00	0.00	0.00	0.00	0.00	0.00	0.00	29.000	0.00	Federal Withholding	67.00		
Race/Sex: W/M										0.00	Social Security	71.92		
Non Union										0.00	Medicare	16.82		
Pipefitter										0.00	Additional Medicare T			
EEO:										0.00	Louisiana Withholding	38.12		
Check #: 0209231											<b>1,210.00</b>	<b>193.86</b>	<b>1,016.14</b>	
M/EX: S/0	0.00	0.00	0.00	0.00	0.00	8.00	0.00	8.00	20.000	160.00	Federal Withholding	21.00		
Race/Sex: B/M	0.00	0.00	0.00	0.00	0.00	0.00	0.00	0.00	2.840	22.72	Social Security	29.76		
Non Union										0.00	Medicare	6.96		
Laborer										0.00	Additional Medicare T			
EEO:										182.72	Louisiana Withholding	11.23		
Check #: 0209231											Other	159.38		
											<b>480.00</b>	<b>228.33</b>	<b>251.67</b>	
-----Hours-----												***** Weekly Totals ***** (Week Ending 2/5/23)		
Job Totals (Hours)	Sun	Mon	Tue	Wed	Thu	Fri	Sat	Total	Rate	Project Amounts	Total Gross	Deductions	Net Pay	
Regular Time	0.00	0.00	0.00	0.00	0.00	16.00	0.00	16.00		336.00	Federal Withholding	105.00		
Cash Fringe	0.00	0.00	0.00	0.00	0.00	0.00	0.00	0.00		25.52	Social Security	145.33		
										0.00	Medicare	33.99		
										0.00	Additional Medicare T			
										361.52	Louisiana Withholding	68.42		
											Other	159.38		
											<b>2,394.00</b>	<b>512.12</b>	<b>1,881.88</b>	



**HARDWARE SCHEDULE**

**Hardware Set # 1**

**Doors Numbered: 001, 002**

**Pair - AL - Entrance/Exit Doors with Card Access**

2	Oldcastle Continuous Geared Hinges
2	Oldcastle Concealed Rod Panic Device
2	Norton 1604 Overhead Surface Door Closer
2	Oldcastle PH-21 Offset Panic Pull
1	Threshold (Zero 546-D-_-226-72)
1 Set	Oldcastle Standard Weatherstripping
1	Electric Strike (Folger Adam 310-6-30, Fail Safe, 2004M)
2	Dust-Proof Strike (Ives DP2, 626)
1	Card Reader (By Others)

**Hardware Set # 2**

**Doors Numbered: 003, 004**

**Pair - AL - Entrance/Exit Doors**

2	Oldcastle Continuous Geared Hinges
2	Oldcastle Concealed Rod Panic Device
2	Norton 1604 Overhead Surface Door Closer
2	Oldcastle PH-21 Offset Panic Pull
1	Threshold (Zero 546-D-_-226-72)
1 Set	Oldcastle Standard Weatherstripping
2	Cylinder (Schlage 20-022)
2	Dust-Proof Strike (Ives DP2, 626)

**Hardware Set # 3**

**Doors Number: 101, 105**

**Pair - AL - Doors with Card Access**

2	Oldcastle Continuous Geared Hinges
2	Oldcastle Concealed Rod Panic Device
2	Norton 1604 Overhead Surface Door Closer
2	Oldcastle PH-21 Offset Panic Pull
1	Electric Strike (Folger Adam 310-6-30, Fail Safe, 2004M)
2	Dust-Proof Strike (Ives DP2, 626)
1	Card Reader (By Others)

**Hardware Set # 4**

**Doors Number: 100, 106**

**Pair - AL - Doors**

2	Oldcastle Continuous Geared Hinges
2	Oldcastle Concealed Rod Panic Device
2	Norton 1604 Overhead Surface Door Closer
2	Oldcastle PH-21 Offset Panic Pull
2	Cylinder (Schlage 20-022)
2	Dust-Proof Strike (Ives DP2, 626)

**Hardware Set #5**

**Door Number: 102, 116, 118**

**Single - Wood with Card Access**

3	Hinges (Ives 5BB1HW x 4 1/2" x 4 1/2", 630)
1	Exit Device (Von Duprin QEL-98-L-CON-626-3'-LHR-LBR-996L/626-06-CYL-SNB-WD-S)
1	Door Closer (LCN 4040XP-3049HEDA (RHR)-3071-689-TBWMS-4040XP-62A)
1	Dome Stop (Trimco 1211CV, 626)
1 Set	Mutes (Trimco 1229A)
1	Kickplate (Ives 8400, US26D, 12" x 34", Tork Screws)
1	Electrified Power Transfer (Von Duprin EPT10C)
1	Card Reader (By Others)

1 Cylinder (Schlage 20-022)

**Hardware Set #6**

**Doors Numbered: 106, 121, 122, 130**

**Pair - Wood**

6 Hinges (Ives 5BB1HW x 4 1/2" x 4 1/2", 630)  
2 Exit Device (Von Duprin CD-98-47WDC-L-626-3'-LHR/RHR-996L/626-06-CYL-SNB-WD-P)  
2 Door Closer (LCN 4040XP-3049HEDA (RHR/LHR)-3071-689-TBWMS-4040XP-62A)  
2 Kickplate (Ives 8400, US26D, 12" x 34", Tork Screws)  
2 Cylinder (Schlage 20-022)  
2 Dust-Proof Strike (Ives DP2, 626)  
1 Wall Stop (Trimco 1270CV, 626) (Door Mark 106 LH leaf only)

**Hardware Set #7**

**Door Number: 109**

**Single - Aluminum Storefront - Office**

2 Oldcastle BH-1 Butt Hinges  
1 Oldcastle PB-21 Push Bar  
1 Norton 1604 Overhead Surface Door Closer  
1 Oldcastle PH-20 Standard Pull Handle  
1 Oldcastle CY-3 Thumbturn  
1 Oldcastle CY-1 Cylinder  
1 Wall Stop (Trimco 1270CV, 626)  
1 Cylinder (Schlage 20-022)

**Hardware Set #8**

**Doors Numbered: 110, 111, 112**

**Single - Wood - Office**

3 Hinges (Ives 5BB1HW x 4 1/2" x 4 1/2", 630)  
1 Lockset (Yale B-AU4704LN-LH/RH-694-497-A600-1 3/4"-626)  
1 Wall Stop (Trimco 1270CV, 626)  
1 Set Mutes (Trimco 1229A)  
1 Kickplate (Ives 8400, US26D, 12" x 34", Tork Screws)

**Hardware Set #9**

**Doors Numbered: 114**

**Single - Wood - Conference**

3 Hinges (Ives 5BB1HW x 4 1/2" x 4 1/2", 630)  
1 Lockset (Yale B-AU4704LN-RH-694-497-A600-1 3/4"-626)  
1 Dome Stop (Trimco 1211CV, 626)  
1 Set Mutes (Trimco 1229A)  
1 Kickplate (Ives 8400, US26D, 12" x 34", Tork Screws)

**Hardware Set #10**

**Doors Numbered: 113, 119**

**Single - Wood - Mapping, Break**

3 Hinges (Ives 5BB1HW x 4 1/2" x 4 1/2", 630)  
1 Lockset (Yale B-AU4708LN-LH/RH-694-497-A600-1 3/4"-626)  
1 Wall Stop (Trimco 1270CV, 626)  
1 Set Mutes (Trimco 1229A)  
1 Kickplate (Ives 8400, US26D, 12" x 34", Tork Screws)

**Hardware Set #11**

**Doors Numbered: 115, 132**

**Single - Wood - Storage & Electrical**

3 Hinges (Ives 5BB1HW x 4 1/2" x 4 1/2", 630)  
1 Lockset (Yale B-AU4705LN-LH/RHR-694-497-A600-1 3/4"-626)

1	Wall Stop (Trimco 1270CV, 626)
1 Set	Mutes (Trimco 1229A)
1	Kickplate (Ives 8400, US26D, 12" x 34", Tork Screws)

Note: Door Mark 132 – 20 Minute Door

**Hardware Set #12**

**Door Number: 129**

**Single - Wood with Card Access - 20 Minutes – Entry Lobby to Hall 3**

3	Hinges (Ives 5BB1HW x 4 1/2" x 4 1/2", 630)
1	Exit Device (Von Duprin QEL-98-L-F-CON-626-3'-LHR-LBR-996L/626-06-CYL-SNB-WD-S)
1	Door Closer (LCN 4040XP-3049HEDA (LHR)-3071-689-TBWMS-4040XP-62A)
1	Dome Stop (Trimco 1211CV, 626)
1 Set	Mutes (Trimco 1229A)
1	Kickplate (Ives 8400, US26D, 12" x 34", Tork Screws)
1	Electrified Power Transfer (Von Duprin EPT10C)
1	Card Reader (By Others)
1	Cylinder (Schlage 20-022)

**Hardware Set #13**

**Door Number: 117**

**Door 117 - Single - Aluminum - 90 Minutes – Hall 1 to Corridor**

**Single - Aluminum Storefront – Corridor Access**

1	Oldcastle Continuous Geared Hinges
1	Oldcastle Rim Panic Device
1	Norton 1604 Overhead Surface Door Closer
1	Oldcastle PH-21 Offset Panic Pull
1	Card Reader (By Others)
1	Surface-Mounted Strike (Von Duprin 6300)
1	Dome Stop (Trimco 1211CV, 626)
1	Cylinder (Schlage 20-022)

**Hardware Set #14**

**Doors Numbered: 120, 124, 125, 133, 134**

**Pair – Wood - 90 Minutes**

6	Hinges (Ives 5BB1HW x 4 1/2" x 4 1/2", 630)
2	Exit Device (Von Duprin CD-98-47WDC-L-F-626-3'-LHR/RHR-996L/626-06-CYL-SNB-WD-P)
2	Door Closer (LCN 4040XP-3049HEDA (RHR/LHR)-3071-689-TBWMS-4040XP-62A)
2	Kickplate (Ives 8400, US26D, 12" x 34", Tork Screws)
2	Cylinder (Schlage 20-022)
2	Dust-Proof Strike (Ives DP2, 626)
1 Set	Perimeter Seal (Zero 314-A-A-S-72-84)

**Hardware Set #15**

**Doors Numbered: 126**

**Pair - Wood - 90 Minutes**

6	Hinges (Ives 5BB1HW x 4 1/2" x 4 1/2", 630)
1	Exit Device (Von Duprin QEL-98-L-F-CON-626-3'-LHR-LBR-996L/626-06-CYL-SNB-WD-S)
1	Door Closer (LCN 4040XP-3049HEDA (RHR/LHR)-3071-689-TBWMS-4040XP-62A)
2	Dust-Proof Strike (Ives DP2, 626)
2	Manual Flush Bolts (Ives FB538, 626)
1 Set	Perimeter Seal (Zero 314-A-A-S-72-84)
1	Electric Strike (Folger Adam 310-6-8, Fail Safe, 2004M)
1	Card Reader (By Others)
2	Cylinder (Schlage 20-022)

1 Dummy Trim (Von Duprin 886L-DT)

**Hardware Set #16**

**Doors Numbered: 127, 128**

**Pair – Wood - 20 Minutes**

6	Hinges (Ives 5BB1HW x 4 ½" x 4 ½", 630)
2	Exit Device (Von Duprin QEL-98-L-F-CON-626-3'-LHR/RHR-LBR-996L/626-06-CYL-SNB-WD-S)
2	Door Closer (LCN 4040XP-3049HEDA (RHR/LHR)-3071-689-TBWMS-4040XP-62A)
2	Kickplate (Ives 8400, US26D, 12" x 34", Tork Screws)
2	Cylinder (Schlage 20-022)
2	Dust-Proof Strike (Ives DP2, 626)
1 Set	Perimeter Seal (Zero 314-A-A-S-72-84)
1	Electric Strike (Folger Adam 310-6-3, Fail Safe, 2004M)
1	Card Reader (By Others)

Note: Install Von Duprin PS914 with two 900-4RL option boards in Elec/Data 110 to support electric latch retraction at doors.

END OF HARDWARE SCHEDULE



## SECTION 10 2239 - FOLDING PANEL PARTITIONS

### PART 1 - GENERAL

#### 1.1 RELATED DOCUMENTS

- A. Drawings and general provisions of the Contract, including General and Supplementary Conditions and Division 01 Specification Sections, apply to this Section.

#### 1.2 SUMMARY

- A. Section Includes:

- 1. Manually operated, acoustical panel partitions.
- 2. Electrically operated, acoustical panel partitions.

- B. Related Requirements:

- 1. Section 055000 "Metal Fabrications" for supports that attach supporting tracks to overhead structural system.
- 2. Section 092900 "Gypsum Board" for fire-rated assemblies and sound barrier construction above the ceiling at track.
- 3. Electrical and communications Sections for electrical service and connections for motor operators, controls, and limit switches and for system disconnect switches.

#### 1.3 DEFINITIONS

- A. NIC: Noise Isolation Class.
- B. NRC: Noise Reduction Coefficient.
- C. STC: Sound Transmission Class.

#### 1.4 ACTION SUBMITTALS

- A. Product Data: For each type of product.

- B. LEED Submittals:

- 1. Product Data for Credit MR 4: For products having recycled content, documentation indicating percentages by weight of postconsumer and preconsumer recycled content. Include statement indicating cost for each product having recycled content.
- 2. Certificates for Credit MR 7: Chain-of-custody certificates certifying that operable panel partitions comply with forest certification and chain-of-custody requirements. Include statement indicating cost for each certified wood product.
- 3. Product Data for Credit IEQ 4.4: For composite wood products, documentation indicating that products contain no urea formaldehyde.

- C. Shop Drawings: For operable panel partitions.
  - 1. Include plans, elevations, sections, details, numbered panel installation sequence, and attachments to other work.
  - 2. Indicate stacking and operating clearances. Indicate location and installation requirements for hardware and track, blocking, and direction of travel.
  - 3. Include diagrams for power, signal, and control wiring.
- D. Samples for Initial Selection: For each type of exposed material, finish, covering, or facing.
  - 1. Include Samples of accessories involving color selection.
- E. Samples for Verification: For each type of exposed material, finish, covering, or facing, prepared on Samples of size indicated below:
  - 1. Textile Facing Material: Full width by not less than 36-inch- (914-mm-) long section of **[fabric] [carpet]** from dye lot to be used for the Work, with specified treatments applied. Show complete pattern repeat.
  - 2. Panel Facing Material: Manufacturer's standard-size unit, not less than 3 inches (75 mm) square.
  - 3. Panel Edge Material: Not less than 3 inches (75 mm) long.
- F. Delegated-Design Submittal: For operable panel partitions.
  - 1. Include design calculations for seismic restraints.

#### 1.5 INFORMATIONAL SUBMITTALS

- A. Coordination Drawings: Reflected ceiling plans, drawn to scale, on which the following items are shown and coordinated with each other, using input from installers of the items involved:
  - 1. Partition track, track supports and bracing, switches, turning space, and storage layout.
  - 2. Suspended ceiling components.
  - 3. Structural members to which suspension systems are attached.
  - 4. Size and location of initial access modules for acoustical tile.
  - 5. Items penetrating finished ceiling, including the following:
    - a. Lighting fixtures.
    - b. HVAC ductwork, outlets, and inlets.
    - c. Speakers.
    - d. Sprinklers.
    - e. Smoke detectors.
    - f. Access panels.
  - 6. Plenum acoustical barriers.
- B. Setting Drawings: For embedded items and cutouts required in other work, including support-beam, mounting-hole template.
- C. Qualification Data: For qualified Installer testing agency manufacturer and vendor.

- D. Seismic Qualification Certificates: For operable panel partitions, tracks, accessories, and components, from manufacturer. Include seismic capacity of partition assemblies to remain in vertical position during a seismic event and the following:
    - 1. Basis for Certification: Indicate whether certification is based on analysis, testing, or experience data, according to ASCE/SEI 7.
    - 2. Detailed description of partition anchorage devices on which the certification is based and their installation requirements.
  - E. Product Certificates: For each type of operable panel partition.
    - 1. Include approval letter signed by manufacturer acknowledging Owner-furnished panel facing material complies with requirements.
  - F. Product Test Reports: For each operable panel partition, for tests performed by a qualified testing agency.
  - G. Field quality-control reports.
  - H. Sample Warranty: For manufacturer's special warranty.
- 1.6 CLOSEOUT SUBMITTALS
- A. Operation and Maintenance Data: For operable panel partitions to include in maintenance manuals.
    - 1. In addition to items specified in Section 017823 "Operation and Maintenance Data," include the following:
      - a. Panel finish facings and finishes for exposed trim and accessories. Include precautions for cleaning materials and methods that could be detrimental to finishes and performance.
      - b. Seals, hardware, track, track switches, carriers, and other operating components.
      - c. Electric operator and controls.
- 1.7 MAINTENANCE MATERIAL SUBMITTALS
- A. Furnish extra materials, from the same production run, that match products installed and that are packaged with protective covering for storage and identified with labels describing contents.
    - 1. Panel Finish-Facing Material: Furnish full width in quantity to cover both sides of two panels when installed.
- 1.8 QUALITY ASSURANCE
- A. Comply with the most current edition of the Northwestern University Design Standards.
  - B. Manufacturer Qualifications: A qualified manufacturer that is certified for chain of custody by an FSC-accredited certification body.
  - C. Vendor Qualifications: A vendor that is certified for chain of custody by an FSC-accredited certification body.

- D. Installer Qualifications: An entity that employs installers and supervisors who are trained and approved by manufacturer.

#### 1.9 DELIVERY, STORAGE, AND HANDLING

- A. Protectively package and sequence panels in order for installation. Clearly mark packages and panels with numbering system used on Shop Drawings. Do not use permanent markings on panels.

#### 1.10 WARRANTY

- A. Special Warranty: Manufacturer agrees to repair or replace components of operable panel partitions that fail in materials or workmanship within specified warranty period.
  - 1. Failures include, but are not limited to, the following:
    - a. Faulty operation of operable panel partitions.
    - b. Deterioration of metals, metal finishes, and other materials beyond normal use.
  - 2. Warranty Period: Two years from date of Substantial Completion.

### PART 2 - PRODUCTS

#### 2.1 PERFORMANCE REQUIREMENTS

- A. Delegated Design: Engage a qualified professional engineer, as defined in Section 014000 "Quality Requirements," to design seismic bracing of tracks to structure above.
- B. Seismic Performance: Operable panel partitions shall withstand the effects of earthquake motions determined according to ASCE/SEI 7.
  - 1. The term "withstand" means "the partition panels will remain in place without separation of any parts from the system when subjected to the seismic forces specified."
- C. Acoustical Performance: Provide operable panel partitions tested by a qualified testing agency for the following acoustical properties according to test methods indicated:
  - 1. Sound-Transmission Requirements: Operable panel partition assembly tested for laboratory sound-transmission loss performance according to ASTM E 90, determined by ASTM E 413, and rated for not less than the STC indicated.
  - 2. Noise-Reduction Requirements: Operable panel partition assembly, identical to partition tested for STC, tested for sound-absorption performance according to ASTM C 423, and rated for not less than the NRC indicated.
- D. Fire-Test-Response Characteristics: Provide panels with finishes complying with one of the following as determined by testing identical products by UL or another testing and inspecting agency acceptable to authorities having jurisdiction:
  - 1. Surface-Burning Characteristics: Comply with ASTM E 84 or UL 723; testing by a qualified testing agency. Identify products with appropriate markings of applicable testing agency.

- a. Flame-Spread Index: 25 or less.
  - b. Smoke-Developed Index: 450 or less.
2. Fire Growth Contribution: Complying with acceptance criteria of local code and authorities having jurisdiction when tested according to NFPA 265 Method B Protocol or NFPA 286.
- E. Electrical Components, Devices, and Accessories: Listed and labeled as defined in NFPA 70, by a qualified testing agency, and marked for intended location and application.

## 2.2 OPERABLE ACOUSTICAL PANELS

- A. Operable Acoustical Panels: Partition system, including panels, seals, finish facing, suspension system, operators, and accessories.
1. Manufacturers: Subject to compliance with requirements, provide products by one of the following:
    - a. Hufcor, Inc.
    - b. KWIK-WALL Company.
    - c. Moderco Inc.
    - d. Modernfold, Inc.
- B. Panel Operation: **[Manually operated, individual] [Manually operated, paired] [Manually operated, continuously hinged] [Electrically operated, continuously hinged]** panels.
- C. Panel Construction: As required to support panel from suspension components and with reinforcement for hardware attachment. Fabricate panels with tight hairline joints and concealed fasteners. Fabricate panels so finished in-place partition is rigid; level; plumb; aligned, with tight joints and uniform appearance; and free of bow, warp, twist, deformation, and surface and finish irregularities.
- D. Dimensions: Fabricate operable acoustical panel partitions to form an assembled system of dimensions indicated and verified by field measurements.
1. Panel Width: Standard widths.
- E. STC: Not less than 52.
- F. NRC: Not less than **[0.50] [0.60] [0.65] [0.90] <Insert number>**.
- G. Panel Weight: **<Insert value>** maximum.
- H. Panel Thickness: Not less than 4 inches (102 mm).
- I. Panel Materials:
1. Certified Wood: Wood for operable panel partitions shall be certified as "FSC Pure" according to FSC STD-01-001, "FSC Principles and Criteria for Forest Stewardship," and to FSC STD-40-004, "FSC Standard for Chain of Custody Certification."
  2. Recycled Content of Operable Panel Partitions:

- a. Recycled Content of Steel: Postconsumer recycled content plus one-half of preconsumer recycled content not less than 25 percent by weight.
  3. Steel Frame: Steel sheet, manufacturer's standard nominal minimum thickness for uncoated steel.
  4. Steel Face/Liner Sheets: Tension-leveled steel sheet, manufacturer's standard minimum nominal thickness for uncoated steel.
  5. Aluminum: Alloy and temper recommended by aluminum producer and finisher for type of use, corrosion resistance, and finish indicated; ASTM B 221 (ASTM B 221M) for extrusions; manufacturer's standard strengths and thicknesses for type of use.
    - a. Frame Reinforcement: Manufacturer's standard steel or aluminum.
  6. Gypsum Board: ASTM C 1396/C 1396M.
  7. Medium-Density Fiberboard: ANSI A208.2, made with binder containing no urea formaldehyde.
  8. Plywood: DOC PS 1; made with adhesive containing no urea formaldehyde.
- J. Panel Closure: Manufacturer's standard unless otherwise indicated.
1. Initial Closure: Flexible, resilient PVC, bulb-shaped acoustical seal.
  2. Final Closure: Constant-force, lever-operated mechanical closure expanding from panel edge to create a constant-pressure acoustical seal.
- K. Hardware: Manufacturer's standard as required to operate operable panel partition and accessories; with decorative, protective finish.
1. Hinges: Concealed (invisible).

## 2.3 SEALS

- A. General: Provide seals that produce operable panel partitions complying with performance requirements and the following:
1. Manufacturer's standard seals unless otherwise indicated.
  2. Seals made from materials and in profiles that minimize sound leakage.
  3. Seals fitting tight at contact surfaces and sealing continuously between adjacent panels and between operable panel partition perimeter and adjacent surfaces, when operable panel partition is extended and closed.
- B. Vertical Seals: Deep-nesting, interlocking astragals mounted on each edge of panel, with continuous PVC acoustical seal.
- C. Horizontal Top Seals: Continuous-contact, extruded-PVC seal exerting uniform constant pressure on track.
1. Mechanically Operated for Acoustical Panels: Extension and retraction of bottom seal by operating handle or built-in operating mechanism, with operating range not less than 1-1/2 inches (38 mm) between retracted seal and floor finish.

## 2.4 PANEL FINISH FACINGS

- A. General: Provide finish facings for panels that comply with indicated fire-test-response characteristics and that are factory applied to operable panel partitions with appropriate backing, using mildew-resistant nonstaining adhesive as recommended by facing manufacturer's written instructions.
1. Apply one-piece, seamless facings free of air bubbles, wrinkles, blisters, and other defects, with edges tightly butted, and with no gaps or overlaps. Horizontal seams are not permitted. Tightly secure and conceal raw and selvage edges of facing for finished appearance.
  2. Where facings with **[directional or repeating patterns or directional weave]** **[directional, repeating, or matching grain]** are indicated, mark facing top and attach facing in same direction.
  3. Match facing pattern 72 inches (1830 mm) above finished floor.
- B. Vinyl-Coated Fabric Wall Covering: Manufacturer's standard, mildew-resistant, washable, vinyl-coated fabric wall covering; complying with CFFA-W-101-D for type indicated; Class A.
1. Total Weight: **<Insert value>**.
  2. Antimicrobial Treatment: Additives capable of inhibiting growth of bacteria, fungi, and yeasts.
  3. Color/Pattern: **<Insert color/pattern>**.
- C. Carpet Wall Covering: Manufacturer's standard nonwoven, needle-punched carpet with fibers fused to backing, from same dye lot, treated to resist stains.
1. Color/Pattern: **<Insert color/pattern>**.
- D. Fabric Wall Covering: 100 percent polyolefin woven fabric, from same dye lot, treated to resist stains.
1. Color/Pattern: **<Insert color/pattern>**.
- E. High-Pressure Decorative Laminate: NEMA LD 3, Horizontal grade.
1. Color/Pattern: **<Insert color/pattern>**.
- F. Wood Veneer: Laminated to fire-retardant-treated wood core with moisture-resistant adhesive.
1. Species and Cut: **<Insert species and cut>**.
  2. Matching of Adjacent Veneer Leaves: **[Book]** **[Slip]** **[Random]** match.
  3. Veneer Matching within Panel Face: **[Running]** **[Balance]** **[Center-balance]** match.
  4. Panel-Matching Method: **<Insert requirement>**.
  5. Vertical Panel-Matching Method: **[Continuous match; veneer leaves of upper panels are continuations of veneer leaves of lower panels]** **[Vertical book match; veneer leaves are individually book matched from lower panels to upper panels]** **[Vertical slip match; veneer leaves are individually slip matched from lower panels to upper panels]** **[Panel vertical book match; panels are book matched from lower panels to upper panels]** **[Panel vertical slip match; panels are slip matched from lower panels to upper panels]**.
  6. Wood-Veneer Finish: **[As selected by Architect from manufacturer's full range]**, as follows:

a. Type: **<Insert finish>** over wood variety indicated.

- G. Trimless Edges: Fabricate exposed panel edges so finish facing wraps uninterrupted around panel, covering edge and resulting in an installed partition with facing visible on vertical panel edges, without trim, for minimal sightlines at panel-to-panel joints.

## 2.5 SUSPENSION SYSTEMS

- A. Tracks: Steel or aluminum [**mounted directly to overhead structural support,**] [**with adjustable steel hanger rods for overhead support,**] designed for operation, size, and weight of operable panel partition indicated. Size track to support partition operation and storage without damage to suspension system, operable panel partitions, or adjacent construction. Limit track deflection to no more than 0.10 inch (2.54 mm) between bracket supports. Provide a continuous system of track sections and accessories to accommodate configuration and layout indicated for partition operation and storage.

1. Panel Guide: Aluminum guide on both sides of the track to facilitate straightening of the panels; finished with factory-applied, decorative, protective finish.
2. Head Closure Trim: As required for acoustical performance; primed for field finish.

- B. Carriers: Trolley system as required for configuration type, size, and weight of partition and for easy operation; with ball-bearing wheels.

1. Multidirectional Carriers: Capable of negotiating intersections without track switches.

- C. Track Intersections, Switches, and Accessories: As required for operation, storage, track configuration, and layout indicated for operable panel partitions, and compatible with partition assembly specified. Fabricate track intersections and switches from steel or aluminum.

1. Curve-and-Diverter Switches: Allow radius turns to divert panels to an auxiliary track.
2. L Intersections: Allow panels to change 90 degrees in direction of travel.
3. T Intersections: Allow panels to pass through or change 90 degrees to another direction of travel.
4. X Intersections: Allow panels to pass through or change travel direction full circle in 90-degree increments, and allow one partition to cross track of another.
5. Multidirectional Switches: Adjustable switch configuring track into L, T, or X intersections and allowing panels to be moved in all pass-through, 90-degree change, and cross-over travel direction combinations.

- D. Aluminum Finish: Mill finish or manufacturer's standard, factory-applied, decorative finish unless otherwise indicated.

- E. Steel Finish: Manufacturer's standard, factory-applied, corrosion-resistant, protective coating unless otherwise indicated.

## 2.6 ELECTRIC OPERATORS

- A. General: Factory-assembled electric operation system of size and capacity recommended and provided by operable panel partition manufacturer for partition specified; with electric motor and factory-prewired motor controls, speed reducer, chain drive, control stations, control devices, and accessories required for operation. Include wiring from control stations to motor. Coordinate operator wiring requirements and electrical characteristics with building electrical system.



- B. Comply with NFPA 70.
- C. Control Equipment: Comply with NEMA ICS 1, NEMA ICS 2, and NEMA ICS 6.
- D. Motor Electrical Characteristics:
  - 1. Horsepower: Manufacturer's standard.
  - 2. Volts: 120.
  - 3. Phase: Single.
  - 4. Hertz: 60.
- E. Control Stations: Two single-key-operated, constant-pressure control stations located remotely from each other on opposite sides and opposite ends of partition run. Wire in series to require simultaneous activation of both key stations to operate partition. Each three-position control station labeled "Open," "Close," and " Stop." Furnish two keys per station.
- F. Obstruction-Detection Devices: Equip each motorized operable panel partition with indicated automatic safety sensor that causes operator to immediately shut off motor.
  - 1. Sensor Edge: Contact-pressure-sensitive safety edge along partition's leading edge.
- G. Limit Switches: Adjustable switches, interlocked with motor controls and set to automatically stop operable panel partition at fully extended and fully stacked positions.
- H. Emergency Release Mechanism: Quick disconnect-release of electric-motor drive system, permitting manual operation in event of operating failure.
- I. Electric Interlock: Equip each motorized operable panel partition with electric interlocks at locations indicated, to prevent operation of operable panel partition under the following conditions:
  - 1. On storage pocket door, to prevent operation if door is not in fully open position.
  - 2. On partitions at location of convergence by another partition, to prevent operation if merging partitions are in place.

## 2.7 ACCESSORIES

- A. Pass Doors: Swinging door built into and matching panel materials, construction, acoustical qualities, finish and thickness, complete with frames and operating hardware. Hinges finished to match other exposed hardware.
  - 1. Accessibility Standard: Fabricate doors to comply with applicable provisions in ICC A117.1 and the U.S. Architectural & Transportation Barriers Compliance Board's ADA-ABA Accessibility Guidelines for Buildings and Facilities.
  - 2. Single Pass Door: 36 by 84 inches (914 by 2134 mm).
  - 3. Double Pass Door: 72 by 84 inches (1829 by 2134 mm).
  - 4. Pass-Door Hardware: Equip pass door with the following:
    - a. Door Seals: Mechanically operated floor seal on panels containing pass doors.
    - b. Panic hardware.
    - c. Concealed door closer.
    - d. Exit Sign: Recessed, self-illuminated.

- e. Lock: Deadlock to receive cylinder, operable from both sides of door. See Section 087100 "Door Hardware" for lock cylinder and keying requirements.
- B. Storage Pocket Door: Full height at end of partition runs to conceal stacked partition; of same materials, finish, construction, thickness, and acoustical qualities as panels; complete with operating hardware and acoustical seals at soffit, floor, and jambs. Hinges in finish to match other exposed hardware.
  - 1. Rim Lock: Deadlock to receive cylinder, to secure storage pocket door in closed position. See Section 087100 "Door Hardware" for lock cylinder and keying requirements.

### PART 3 - EXECUTION

#### 3.1 EXAMINATION

- A. Examine flooring, structural support, and opening, with Installer present, for compliance with requirements for installation tolerances and other conditions affecting performance of operable panel partitions.
- B. Proceed with installation only after unsatisfactory conditions have been corrected.

#### 3.2 INSTALLATION

- A. General: Comply with ASTM E 557 except as otherwise required by operable panel partition manufacturer's written installation instructions.
- B. Install operable panel partitions and accessories after other finishing operations, including painting, have been completed in area of partition installation.
- C. Install panels from marked packages in numbered sequence indicated on Shop Drawings.
- D. Broken, cracked, chipped, deformed, or unmatched panels are not acceptable.
- E. Broken, cracked, deformed, or unmatched gasketing or gasketing with gaps at butted ends is not acceptable.
- F. Light-Leakage Test: Illuminate one side of partition installation and observe vertical joints and top and bottom seals for voids. Adjust partitions for alignment and full closure of vertical joints and full closure along top and bottom seals. [**Perform test and make adjustments before NIC testing.**]

#### 3.3 ADJUSTING

- A. Adjust operable panel partitions, hardware, and other moving parts to function smoothly, and lubricate as recommended by manufacturer.
- B. Adjust pass doors and storage pocket doors to operate smoothly and easily, without binding or warping.
- C. Verify that safety devices are properly functioning.

3.4 DEMONSTRATION

- A. Engage a factory-authorized service representative to train Owner's maintenance personnel to adjust, operate, and maintain operable panel partitions.

**END OF SECTION 10 2239**



SEAL:

# EAST BATON ROUGE PARISH REGISTRAR OF VOTERS TENANT BUILD-OUT

9050 AIRLINE HIGHWAY, STE 110, BATON ROUGE, LA 70816

CITY-PARISH PROJECT NUMBER: 21-ASC-CP-1527

OCTOBER 11, 2024

MAYOR-PRESIDENT SHARON WESTON BROOME

STEVE RABORN, REGISTRAR

## DRAWING INDEX

- T1.0 TITLE SHEET
- G1.0 GENERAL NOTES, SCOPE OF WORK NOTES
- LS1.0 LIFE SAFETY PLAN
- D1.0 DEMOLITION PLAN AND NOTES
- A1.0 FLOOR PLAN
- A1.1 ENLARGED FLOOR PLANS
- A1.2 INTERIOR ELEVATIONS
- A1.3 INTERIOR ELEVATIONS
- A2.0 WINDOW ELEVATIONS & PARTITION TYPES
- A2.1 DOOR SCHEDULE AND TYPES
- A2.2 OPENING DETAILS
- A2.3 SCHEDULES
- A2.4 DETAILS
- A3.0 REFLECTED CEILING PLAN
- A4.0 FURNITURE PLAN
- A5.0 FINISH FLOOR PLAN
- A6.0 SITE
- M1.0 MECHANICAL DEMO PLAN
- M1.1 MECHANICAL PLAN
- M2.0 MECHANICAL SCHEDULES AND DETAILS
- P1.0 PLUMBING DEMO PLAN
- P1.1 PLUMBING PLAN
- P2.0 PLUMBING SCHEDULE
- FP1.0 FIRE PROTECTION PLAN
- E0.0 ELECTRICAL COVER SHEET
- E1.0 ELECTRICAL DEMO PLAN
- E2.0 ELECTRICAL POWER PLAN
- E3.0 ELECTRICAL LIGHTING PLAN
- E4.0 ELECTRICAL RISER DIAGRAM AND SCHEDULES
- E5.0 ELECTRICAL DETAILS



REGISTRAR OF VOTERS TENANT BUILD-OUT

9050 Airline Highway, STE 110, Baton Rouge, LA 70816

City-Parish Project Number: 21-ASC-CP-1527

REVISION:  
1 ADDENDUM #2

CHK: RRG DRAWN: KB  
FILE NAME:

DATE: 04.NOV.2024  
TITLE:

TITLE SHEET

T1.0



SEAL:

GENERAL NOTES:

1. IN ORDER TO COORDINATE WITH THE EXISTING CONDITIONS. IT IS RRECOMMENDED THAT THE CONTRACTOR VISIT THE SITE TO DETERMINE EXISTING CONDITIONS PRIOR TO SUBMITTING PROPOSAL.
2. CONTRACTOR TO VERIFY ALL EXISTING CONDITIONS PRIOR TO COMMENCEMENT OF WORK. IF CONDITIONS ARE NOT AS INDICATED, NOTIFY THE ARCHITECT.
3. ALL WORK SHALL COMPLY WITH CURRENT EDITIONS OF ALL APPLICABLE LOCAL, STATE, AND NATIONAL CODES AND ORDINANCES, AS WELL AS UTILITY COMPANY STANDARDS AND OTHER AUTHORITIES HAVING JURISDICTION OVER THIS PROJECT.
4. SCOPE OF WORK SHALL INCLUDE ANY AND ALL WORK REQUIRED T ACCOMPLISH THE WORK SHOWN OR REQUIRED BY THIS CONTRACT.
5. DIMENSIONS ARE FROM EXISTING WALLS (UNLESS OTHERWISE NOTED). ANY AND ALL "PLUS OR MINUS" DIMENSION SHOWN ARE TO BE VERIFIED BY THE CONTRATOR.
6. DO NOT SCALE DRAWINGS.
7. CONTRACTOR SHALL KEEP WORK AREA CLEAN AT ALL TIMES, REMOVE ALL CONSTRUCTION DEBRIS FROM THE SITE AND DISPOSE OF IT IN A TIMELY, APPROPRIATE, AND LEGAL MANNER.
8. ALL MATERIALS REMOVED DURING DEMOLITION SHALL BE REMOVED FROM SITE BY THE CONTRACTOR UNLESS INDICATED TO RELOCATE, REUSE, OR RETURN TO OWNER.
9. OWNER SHALL HAVE FIRST RIGHT OF REFUSAL FOR ALL ITEMS BEING REMOVED INCLUDING NUT NOT LIMITED TO FURNITURE, EQUIPMENT, ETC. COORDINATE WITH OWNER AND ARCHITECT PRIOR TO DEMOLITION OR DISPOSAL.
10. GENERAL CONTRACTOR SHALL MAINTAIN PROJECT RECORD DOCUMENTS SHOWING CHANGES IN THE DRAWINGS AND DEVIATIONS IN EXISTING CONDITIONS. DOCUMENTS TO BE SUBMITTED TO THE ARCHITECT AT COMPLETION OF THE PROJECT.

SCOPE OF WORK NOTES:

1. REPAIR ANY DAMAGES INCURED DURING DEMOLITION OR CONSTRUCTION TO EXISTING OR SURFACES OR EQUIPMENT AS REQUIRED.
2. PATCH ALL HOLES WHERE EXISTING ACCESSORIES, FIXTURES, ETC. ARE REMOVED AS NEEDED.
3. ALL REPAIRS, MODIFICATIONS, PATCHES, ETC. SHALL BE MADE FLUSH WITH EXISTING SURFACES AND SHALL MATCH TEXTURE COLOR, FINISH, ETC. UNLESS OTHERWISE NOTED.
4. ALL ITEMS IDENTIFIED FOR DEMOLITION AND REUSE SHALL BE CLEANRED, REPAIRED, AS REQUIRED AND PROPERLY STORED TO PREVENT DAMAGE
5. BLOCKING SHALL BE PROVIDED FOR ALL CABNITRY, WALL-MOUNTED COUNTERTOP, AND WALL-MOUNTED ELECTRICAL EQUIPEMENT (I.E. MONITORS).
6. ALL EXISTING COLUMNS TO BE CLEANED AND PAINTED TO MATCH WALLS
7. ALL EXISTING COLUMNS TO RECEIVE RUBBER BASE MATCHING DIMENSIONS OF ROOM THE COLUMN IS LOCTATED.
8. EXISTING EXTERIOR VERTICAL MULLION LOCATION IN PLAN IS APPROXIMATE. ALL INTERIOR PARTITIONS TERMINATING AT EXTERIOR STOREFRONT WINDOWS SHALL OFFSET TO TERMINATE ON AN EXISTING WINDOW MULLION. OFFSETING LEG SHALL BE IN THE SAME PLAN AS FURRING AT DRAPERY POCKET NOTED IN 8A2.24. RE: 9A2. FOR TYPICAL OFFSET.
9. DIMENSIONS ARE CENTER-TO-CENTER OF PARTITONS.

REGISTRAR OF VOTERS TENANT BUILD-OUT

9050 Airline Highway, STE 110, Baton Rouge, LA 70816

City-Parish Project Number: 21-ASC-CP-1527

REVISION:  
1 ADDENDUM #2

CHK: RRG DRAWN: KB  
FILE NAME:

DATE: 04.NOV.2024  
TITLE:

GENERAL



SEAL:

ACCESSIBILITY NOTES:

- ALL THRESHOLDS, FLOOR LEVEL CHANGES, AND FLOOR TRANSITIONS SHALL NOT EXCEED 1/2" IN HEIGHT AND SHALL BE BEVELED WITH A SLOPE NO GREATER THE 1:2.
- ALL LIGHT SWITCHES, VOLUME CONTROLS, AND THERMOSTATS SHALL BE MOUNTED NO HIGHER THAN 48" A.F.F. U.N.O.
- FLOORS/LANDINGS ON BOTH SIDES OF ALL DOORS SHALL BE AT THE SAME ELEVATION. THESE SURFACES SHALL ALSO BE LEVEL (NO SLOPE) WITH THE EXCEPTION OF EXTERIOR DOORS WHICH MAY HAVE A MAXIMUM SLOPE OF 2%.

2015 NFPA 101:

OCCUPANCY	ASSEMBLY; BUSINESS; STORAGE - ORDINARY HAZARD
CONSTRUCTION TYPE	II (000)
CLASSIFICATION OF CONTENTS	ORDINARY
STORIES	2
SEPARATION	2HR
SPRINKLER	AUTOMATIC
FIRE ALARM	YES

2021 IBC:

1. OCCUPANCY	NON-SEPARATED, MIXED USE: ASSEMBLY, GROUP A-3; BUSINESS, GROUP B; STORAGE, GROUP S
2. CONSTRUCTION TYPE	II-B
3. ALLOWABLE AREA ACTUAL AREA	28,500 SQ FT 15,414 SQ FT
4. ALLOWABLE HEIGHT	55 FT
5. SEPARATION	NOT REQUIRED
6. SPRINKLER	AUTOMATIC
7. REQUIRED WIDTH OF EGRESS	760 PERSONS X 0.2 = 152"
8. WIDTH OF EGRESSES PROVIDED	5 DOORS = (5) 68" TOTAL = 340"
9. MAXIMUM TRAVEL DISTANCE	250 FT

NOTES:

- SEE ELECTRICAL PLAN FOR FIRE ALARM SYSTEM CEILING MOUNT SPEAKERS/STROBE LOCATIONS.
- OCCUPANCY IS FULLY SPRINKLED.
- DOORS SHALL SWING IN DIRECTION OF EXIT TRAVEL PER IBC 2015 ALL REQUIRED EXITS SHALL BE EQUIPPED WITH APPROVED EXIT SIGNS PER IBC 2015.
- EMERGENCY LIGHTING FOR MEANS OF EGRESS SHALL BE PROVIDED IN ACCORDANCE WITH IBC 2015.
- MIXED USE OCCUPANCY TO BE NON-SEPARATED, BARRING THE STORAGE OCCUPANCY AS PER NFPA 2015.
- PROVIDE PORTABLE FIRE EXTINGUISHERS IN ACCORDANCE WITH IBC 2015.

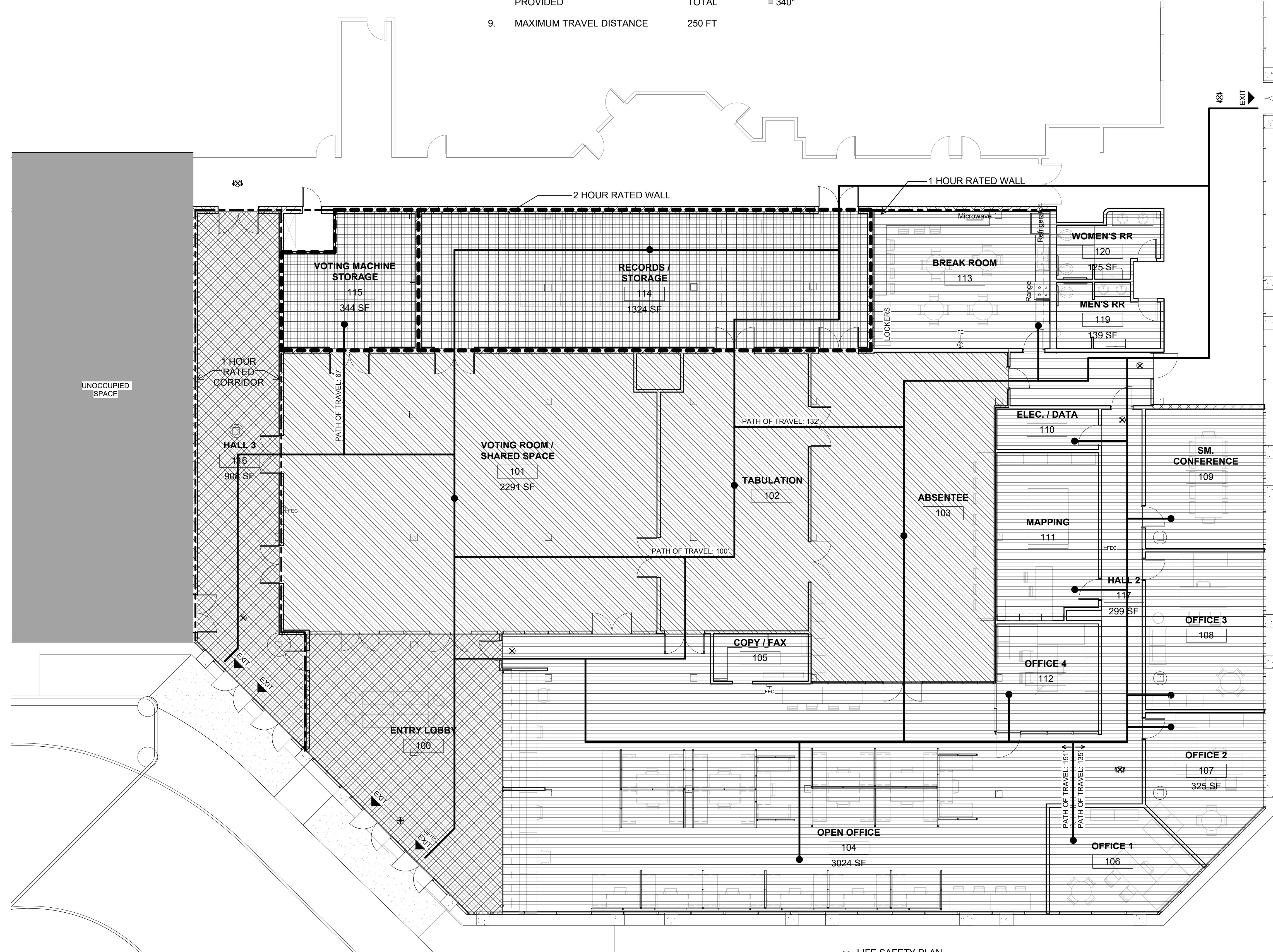

- EGRESS LEGEND**
- EXIT EXIT LOCATION
  - EGRESS PATH OF TRAVEL
  - EXIT LIGHT, TOP MOUNTED DOUBLE FACED (SURFACE OR SUSPENDED)
  - EXIT LIGHT, SINGLE FACE
  - FEC FIRE EXTINGUISHER CABINET
  - FE FIRE EXTINGUISHER
  - 1 HOUR RATED WALL
  - 2 HOUR RATED WALL
  - ASSEMBLY OCCUPANCY - UNCONCENTRATED = 15 SF/P
  - ASSEMBLY OCCUPANCY - STANDING = 5 SF/P
  - BUSINESS OCCUPANCY = 100 SF/P
  - STORAGE - ACCESSORY TO BUSINESS USE
- LIFE SAFETY PLAN LEGEND**  
1/8" = 1'-0"

**OCCUPANT LOAD**

ASSEMBLY - UNCONCENTRATED:	306 PERSONS
ASSEMBLY - STANDING:	369 PERSONS
BUSINESS:	68 PERSONS
STORAGE - ACCESSORY:	17 PERSONS
TOTAL:	760 PERSONS

Registrar of Voters Public Safety Complex Build Out  
9000 Airline Highway, Baton Rouge, LA 70816

REVISION:

CHK: SMJ	DRAWN: KB
FILE NAME:	
DATE: 07.MAR.2024	TITLE:

LIFE SAFETY PLAN

1 LIFE SAFETY PLAN  
1/8" = 1'-0"



Dept of Buildings and Grounds  
Architectural Services Division  
1100 Loree Street, Rm. 227  
Baton Rouge, LA 70802  
p. (225) 389-4694  
f. (225) 389-4704



SEAL:

**DEMOLITON NOTES / SCOPE:**

1. CONTRACTOR SHALL VERIFY IN FIELD ALL EXISTING CONDITIONS PRIOR TO DEMOLITION. IF CONDITIONS ARE NOT AS INDICATED ON THE DRAWINGS OR NOTES, NOTIFY THE ARCHITECT.
2. ALL FLOOR FINISHES ARE TO BE REMOVED IN THEIR ENTIRETY UNLESS OTHERWISE INDICATED.
3. ALL EXISTING CEILINGS ARE TO BE REMOVED IN THEIR ENTIRETY UNLESS OTHERWISE INDICATED.
4. ALL WALLS, DOORS, AND MILLWORK ARE TO BE DEMOLISHED IN THEIR ENTIRETY UNLESS OTHERWISE INDICATED.
5. DEMOLISH PORTIONS OF EXISTING EXTERIOR STOREFRONT TO ACCOMMODATE NEW EXTERIOR DOORS AND WINDOWS
6. ANY AND ALL CASEWORK OR EQUIPMENT IS TO BE REMOVED AND RELOCATED TO OTHER PARTS OF THE BUILDING OR REMOVED AND DISCARDED BY THE CONTRACTOR PER THE OWNER'S INSTRUCTIONS.
7. REFER TO MEP DRAWINGS FOR EXTENTS OF MECHANICAL, ELECTRICAL, AND PLUMBING DEMOLITION.
8. CONTRACTOR WILL BE REQUIRED TO COORDINATE WITH OWNER'S SEPARATE CONTRACTORS REGARDING DEMOLITION AND/OR REPLACEMENT OF FIRE ALARM SYSTEM.
9. CONTRACTOR IS RESPONSIBLE FOR PATCHING AREAS TO REMAIN TO MATCH EXISTING FINISH CONDITIONS.
10. REMOVE ALL HOSPITAL HANDRAILS AND PATCH.
11. DEMO PORTIONS OF EXISTING STOREFRONT DOORS TO ACCOMMODATE NEW EXTERIOR DOORS.

**DEMOLITON KEY NOTES:**

- 1 REMOVE EXISTING COLUMN FINISH AND REFINISH TO MATCH EXISTING FINISH CONDITIONS.
- 2 EXISTING STOREFRONT TO BE REMOVED IN PREPARTION FOR NEW STOREFRONT AND DOORS
- 3 EXISTING STOREFRONT TO BE REMOVED IN PREPARTION FOR NEW STOREFRONT WINDOWS
- 4 REMOVE EXISTING MOUNTED COUNTERTOP AND PATCH

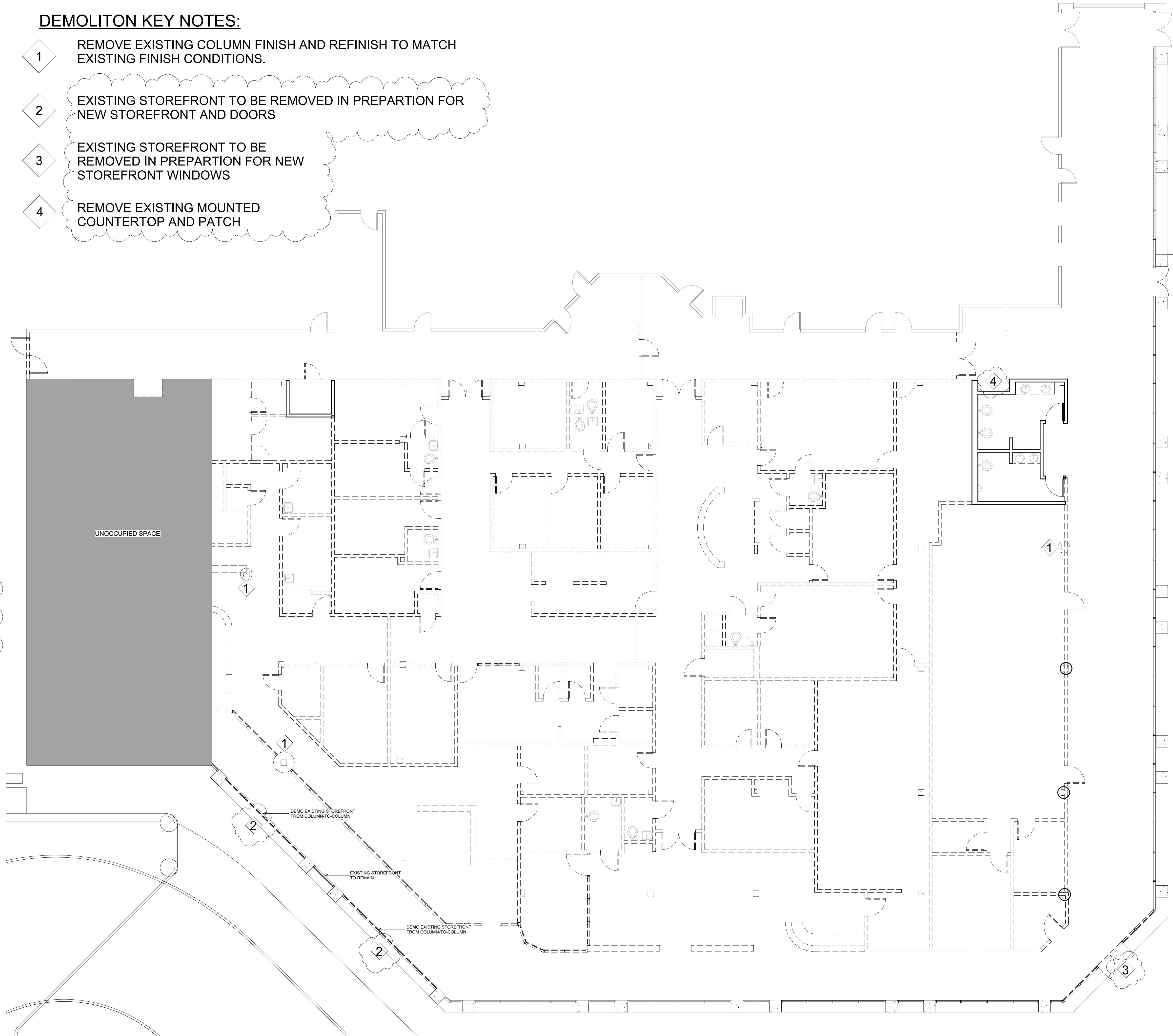

**DEMOLITION LEGEND**

- EXISTING WALL TO REMAIN
- EXISTING WALL TO BE DEMOLISHED
- EXISTING DOOR TO REMAIN
- EXISTING DOOR TO BE DEMOLISHED
- EXISTING COLUMN FINISH TO REMAIN
- EXISTING COLUMN FINISH TO BE DEMOLISHED
- EXISTING CEILING AND FLOOR TO REMAIN IN INDICATED AREA

DEMOLITION LEGEND  
1/8" = 1'-0"

1 DEMOLITION PLAN  
1/8" = 1'-0"

**REGISTRAR OF VOTERS TENANT BUILD-OUT**  
 9050 Airline Highway, STE 110, Baton Rouge, LA 70816  
 City-Parish Project Number: 21-ASC-CP-1527

REVISION:  
1 ADDENDUM #2

CHK: RRG DRAWN: KB  
FILE NAME:

DATE: 04.NOV.2024  
TITLE:

DEMOLITION PLAN



SEAL:

**REGISTRAR OF VOTERS TENANT BUILD-OUT**  
9050 Airline Highway, STE 110, Baton Rouge, LA 70816  
City-Parish Project Number: 21-ASC-CP-1527

REVISION:	
1	ADDENDUM #2
CHK: RRG	DRAWN: KB
FILE NAME:	
DATE:	04.NOV.2024
TITLE:	

FLOOR PLAN

A1.0

**KEY NOTES:**

1 DOOR HARDWARE TO BE REPLACED. DOOR TO BE REPAIRED IN ANY NECESSARY PLACES.

2HR FIRE RATED WALL

1HR FIRE RATED WALL

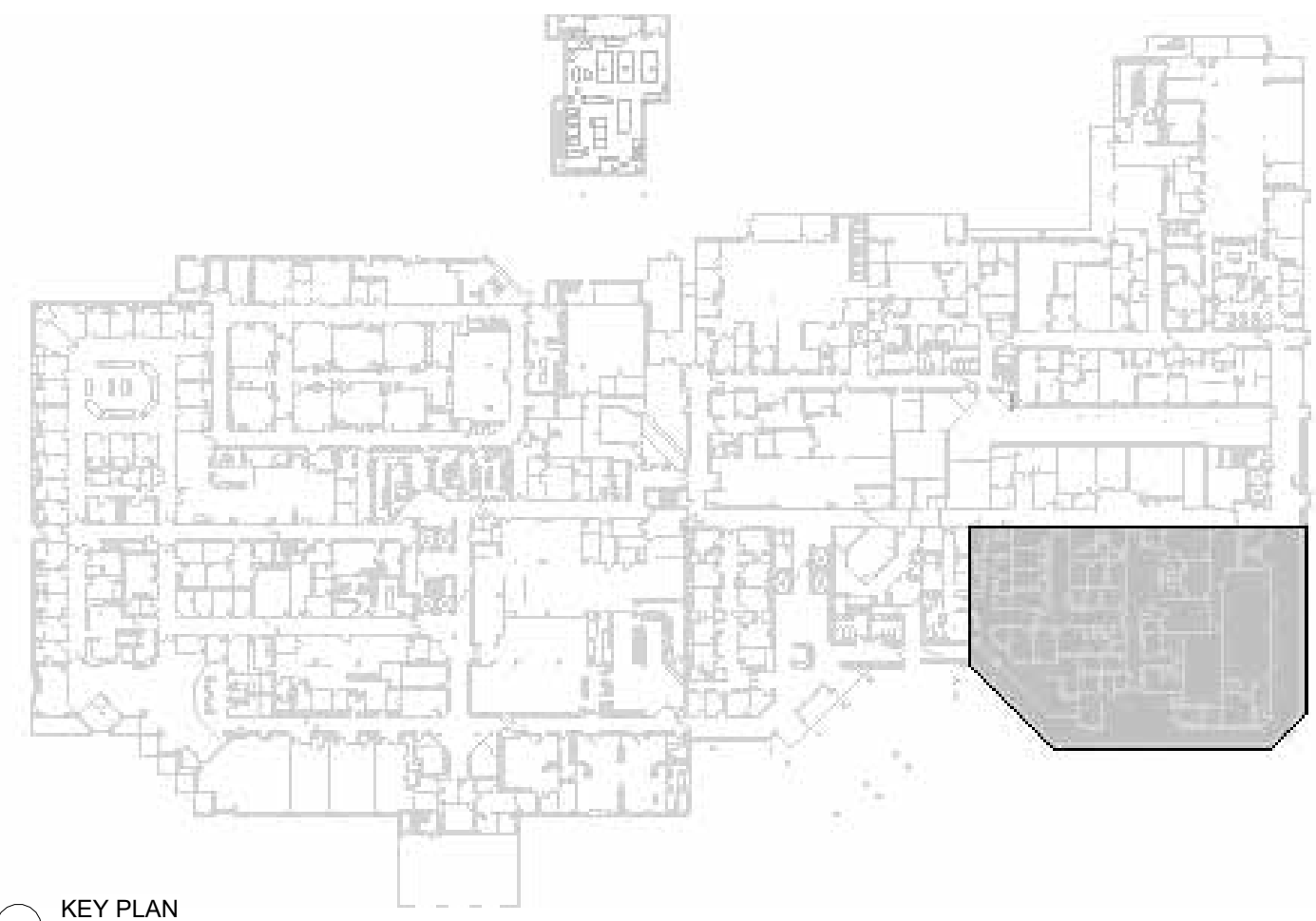

KEY PLAN

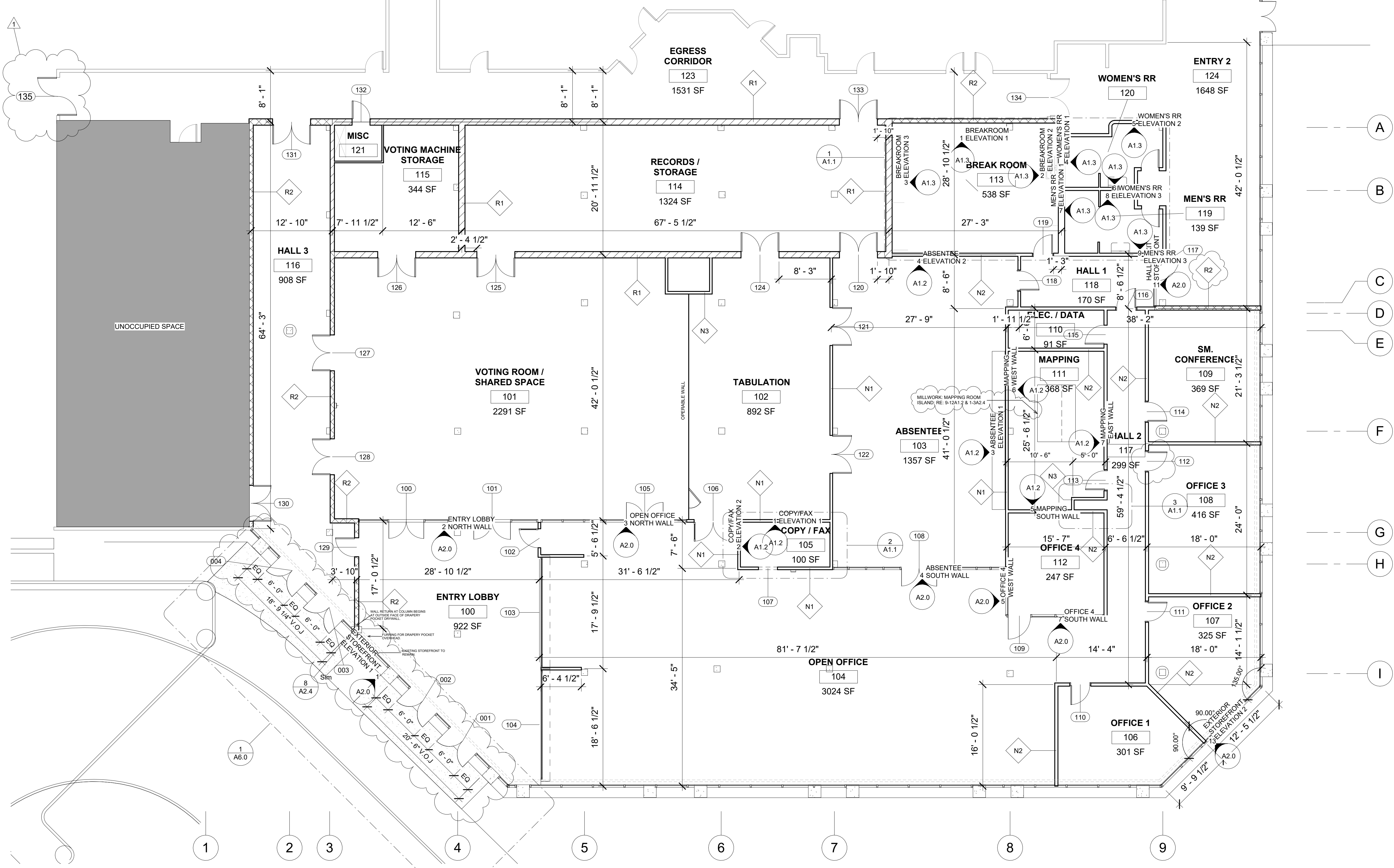

1 FLOOR PLAN  
1/8" = 1'-0"





SEAL:

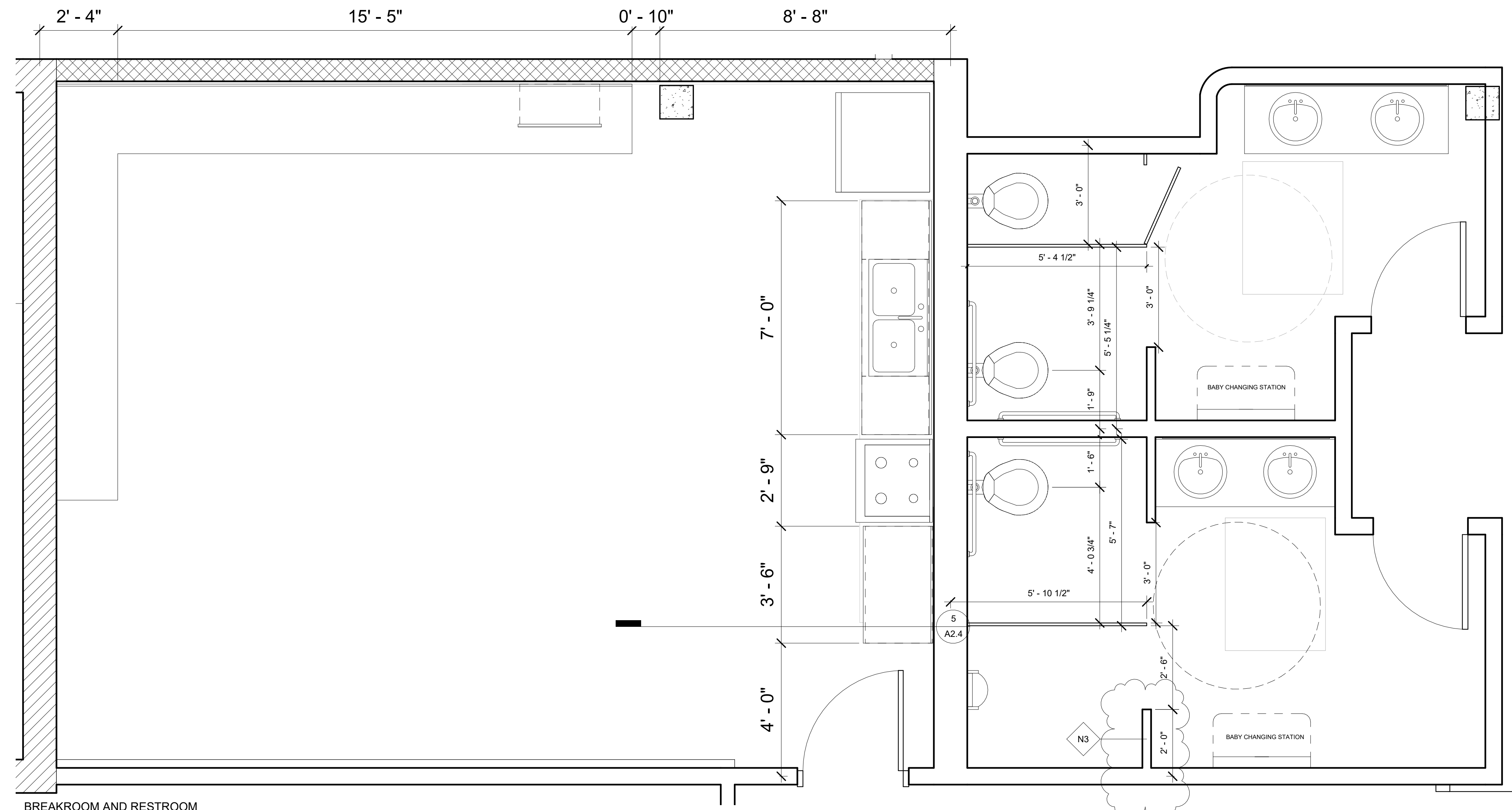

1 BREAKROOM AND RESTROOM  
ENLARGED PLAN  
1/2" = 1'-0"

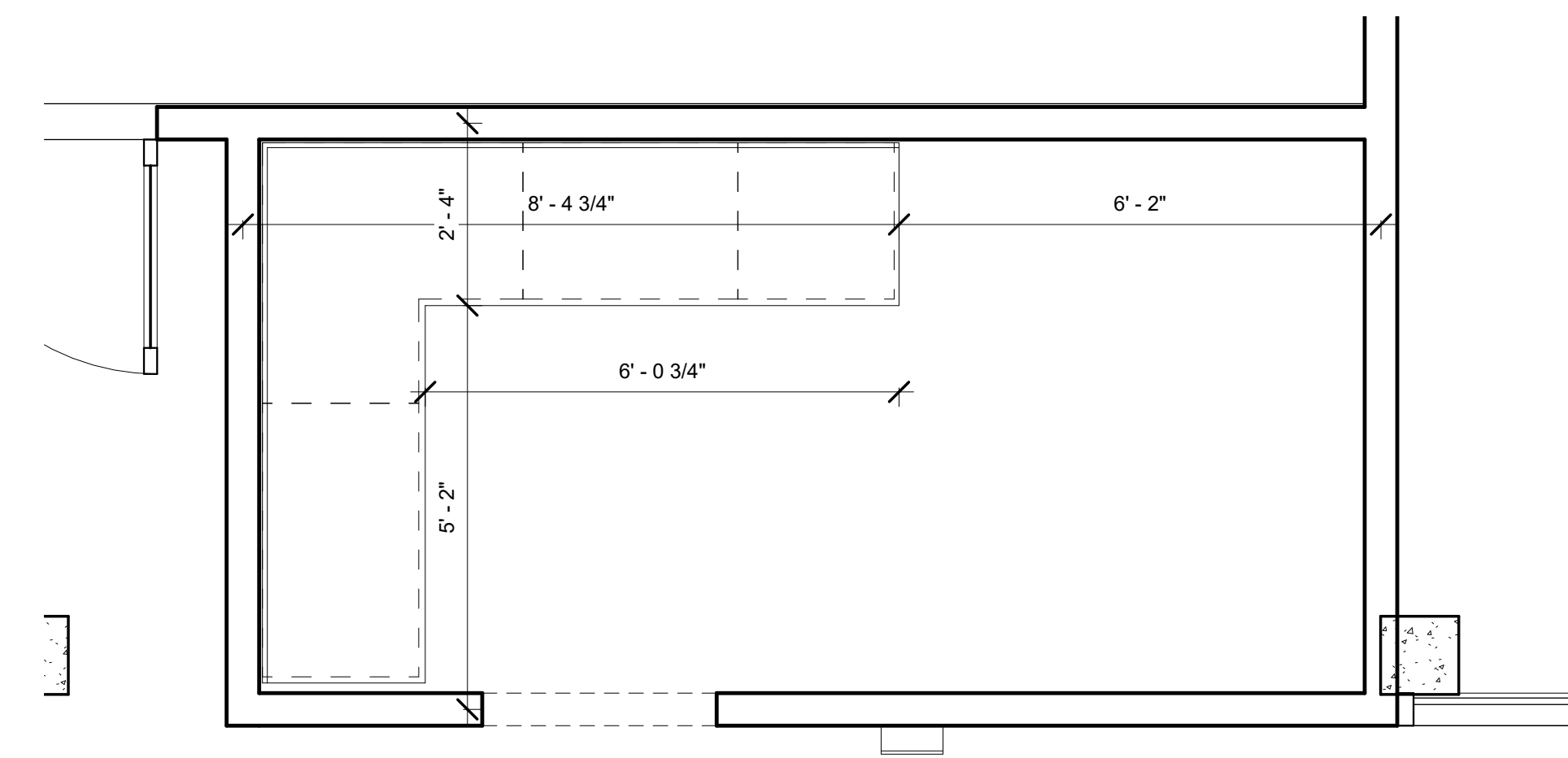

2 COPY/FAX ENLARGED PLAN  
1/2" = 1'-0"

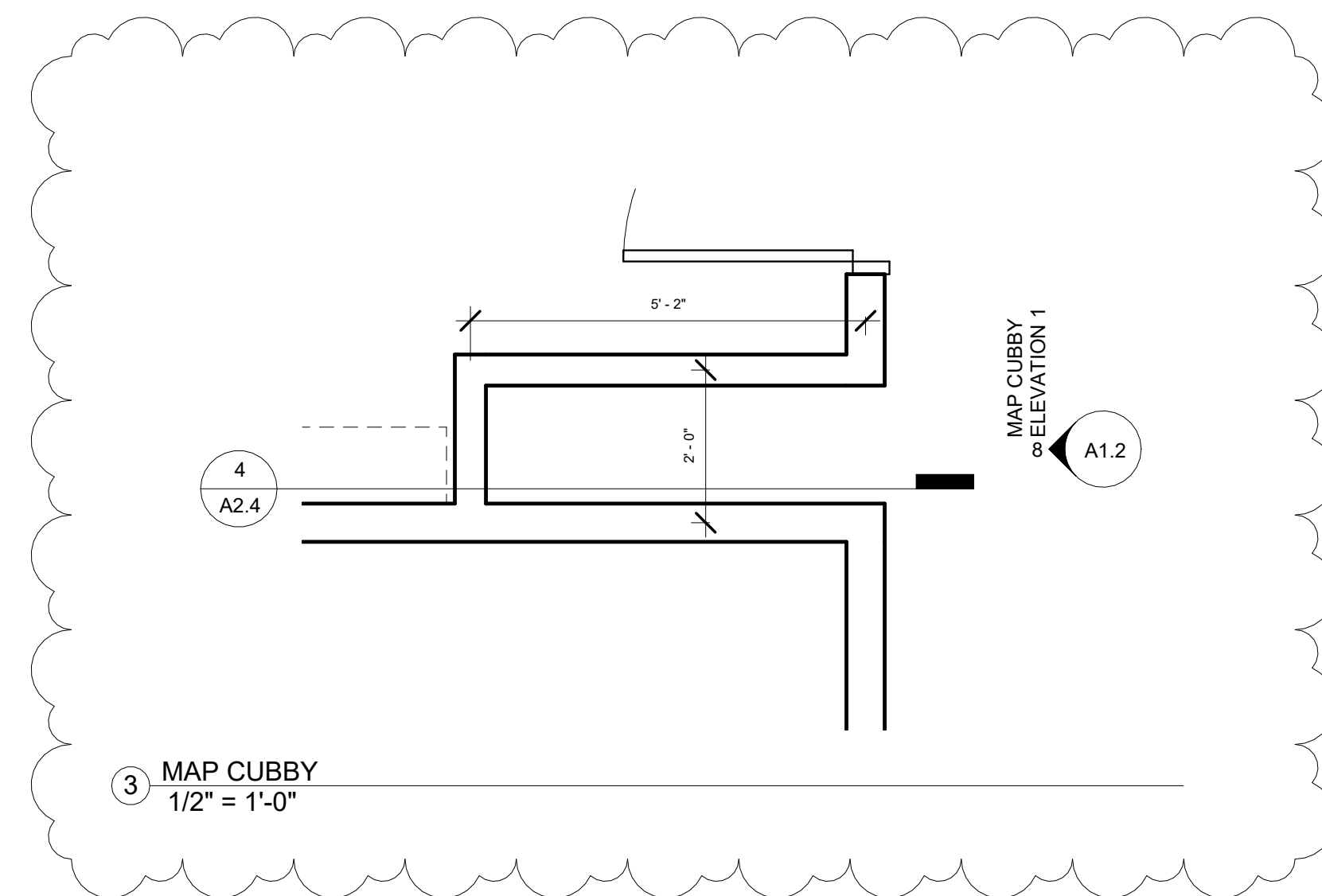

3 MAP CUBBY  
1/2" = 1'-0"

**REGISTRAR OF VOTERS TENANT BUILD-OUT**  
9050 Airline Highway, STE 110, Baton Rouge, LA 70816  
City-Parish Project Number: 21-ASC-CP-1527

REVISION:  
1 ADDENDUM #2

CHK: RRG DRAWN: KB  
FILE NAME:

DATE: 04.NOV.2024  
TITLE:

ENLARGED FLOOR PLANS



SEAL:

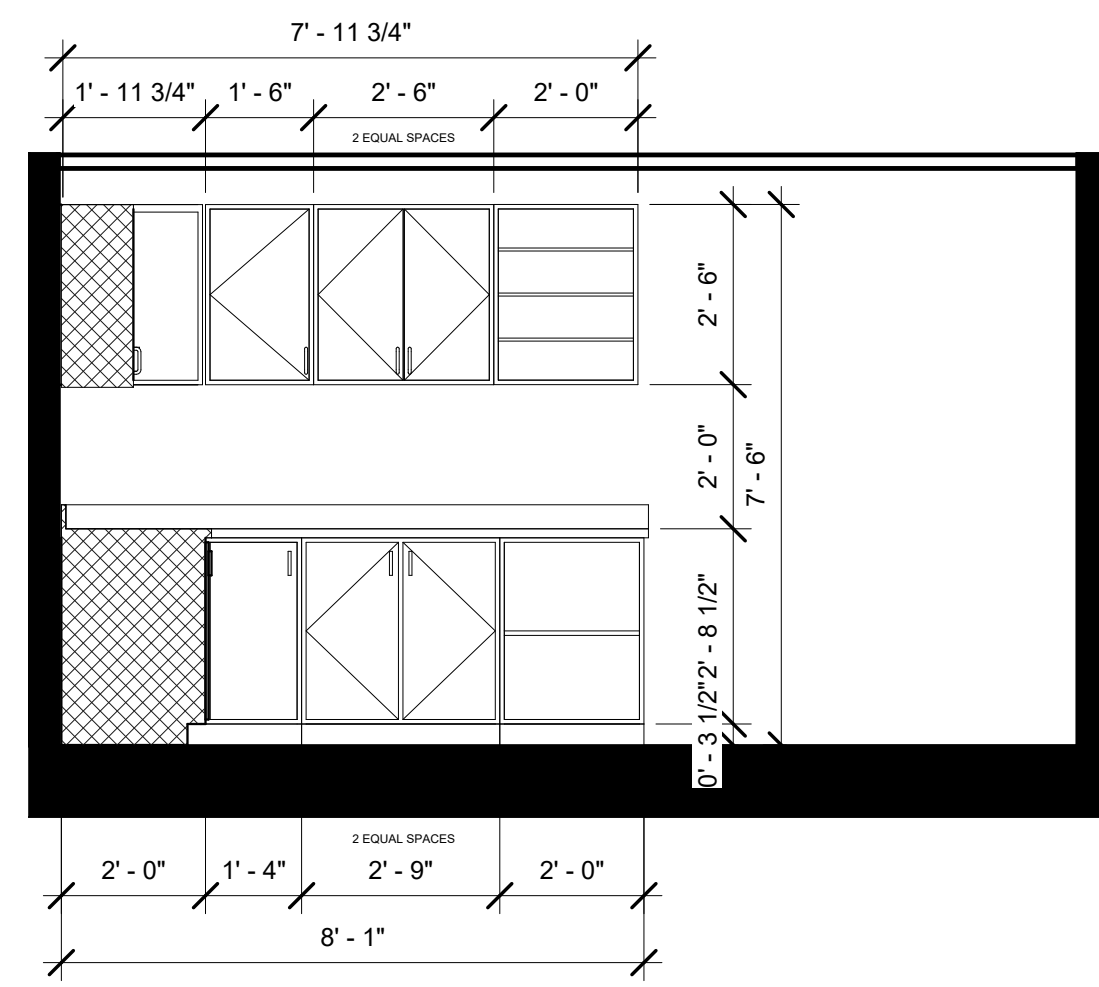

1 COPY/FAX ELEVATION 1  
3/8" = 1'-0"

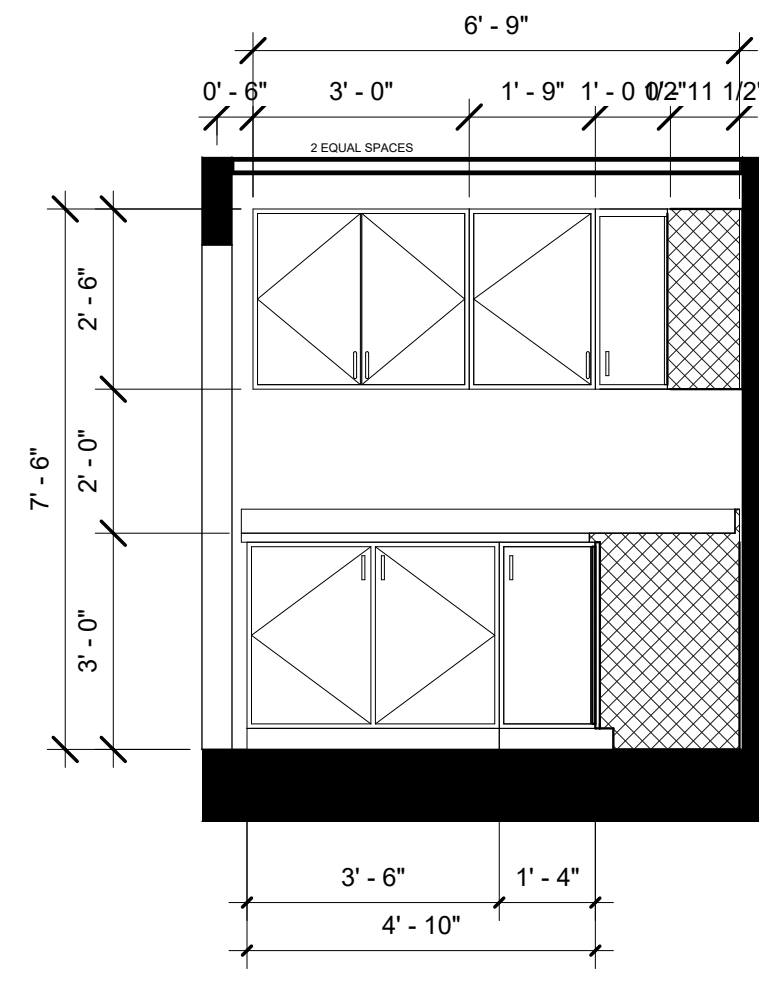

2 COPY/FAX ELEVATION 2  
3/8" = 1'-0"

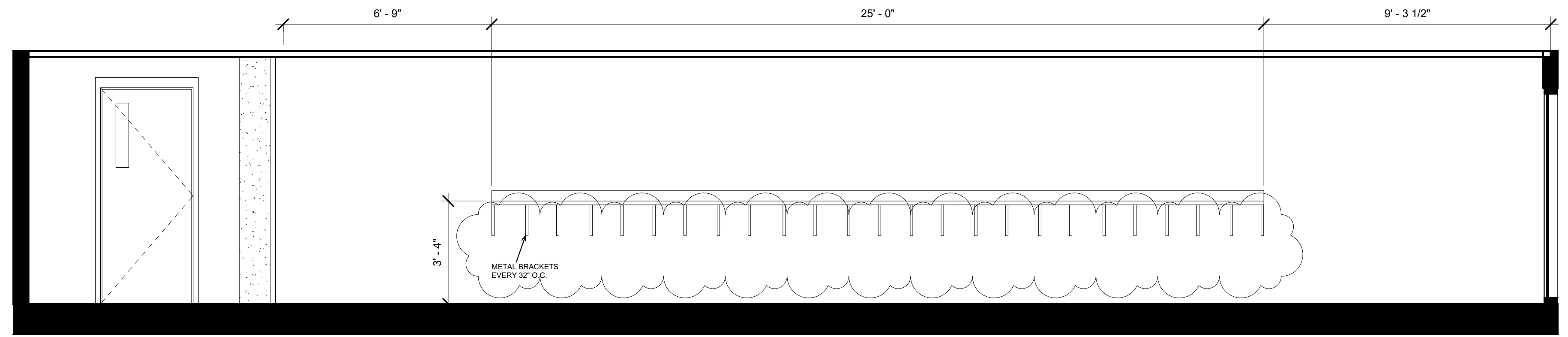

3 ABSENTEE ELEVATION 1  
3/8" = 1'-0"

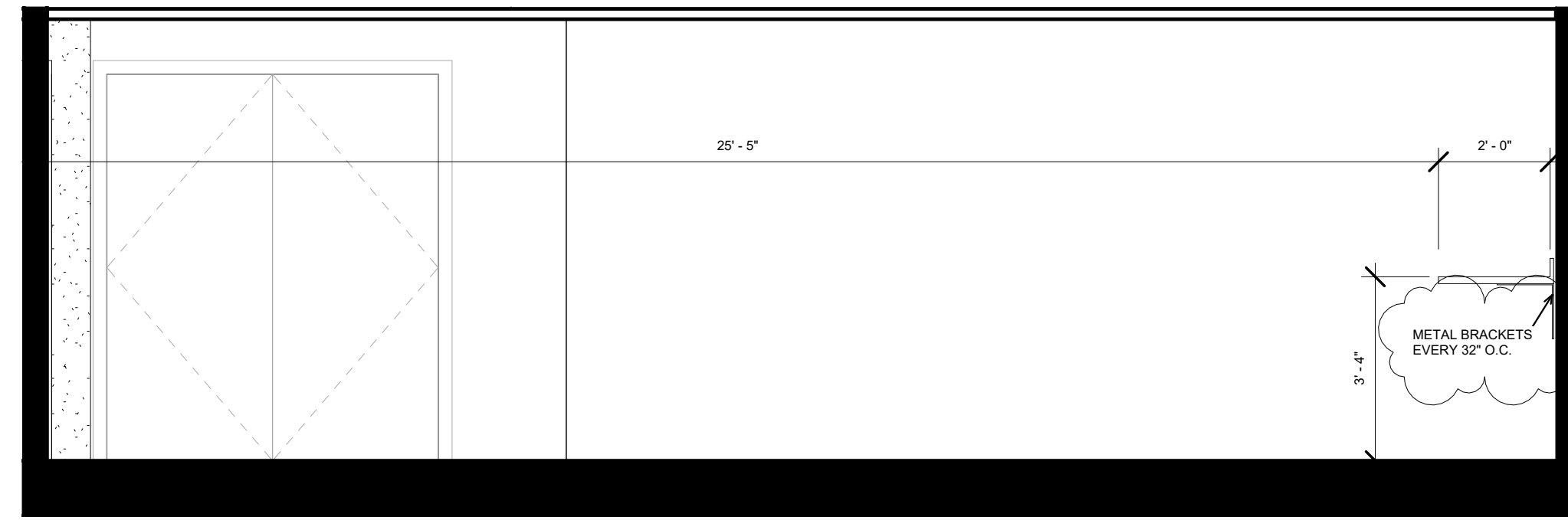

4 ABSENTEE ELEVATION 2  
3/8" = 1'-0"

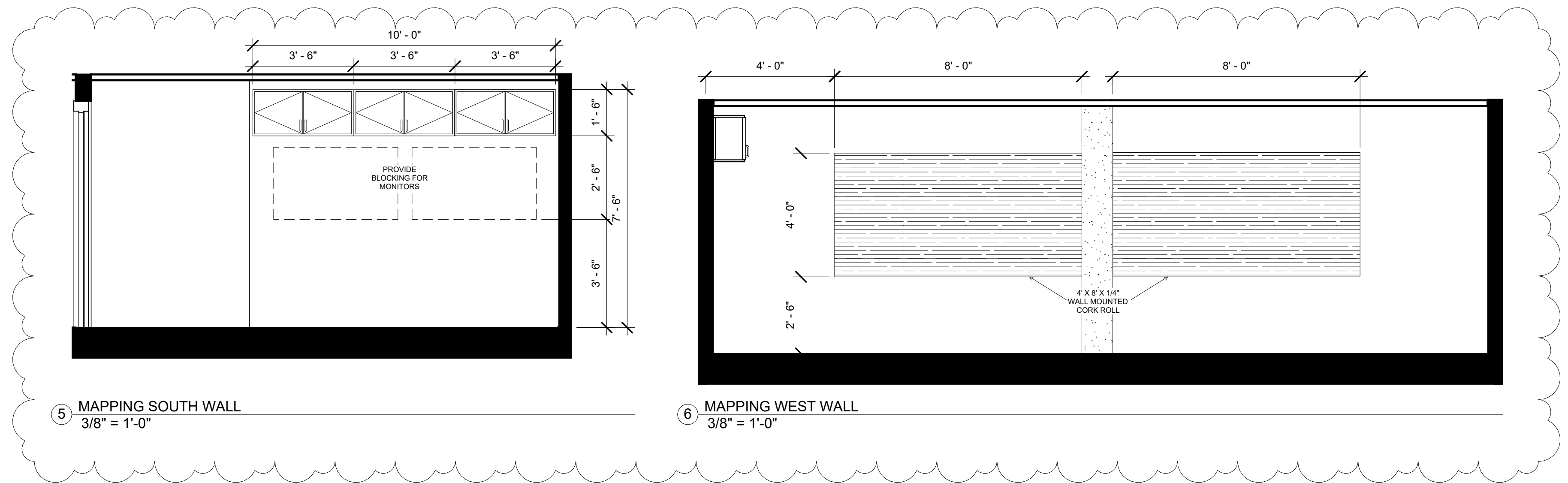

5 MAPPING SOUTH WALL  
3/8" = 1'-0"

6 MAPPING WEST WALL  
3/8" = 1'-0"

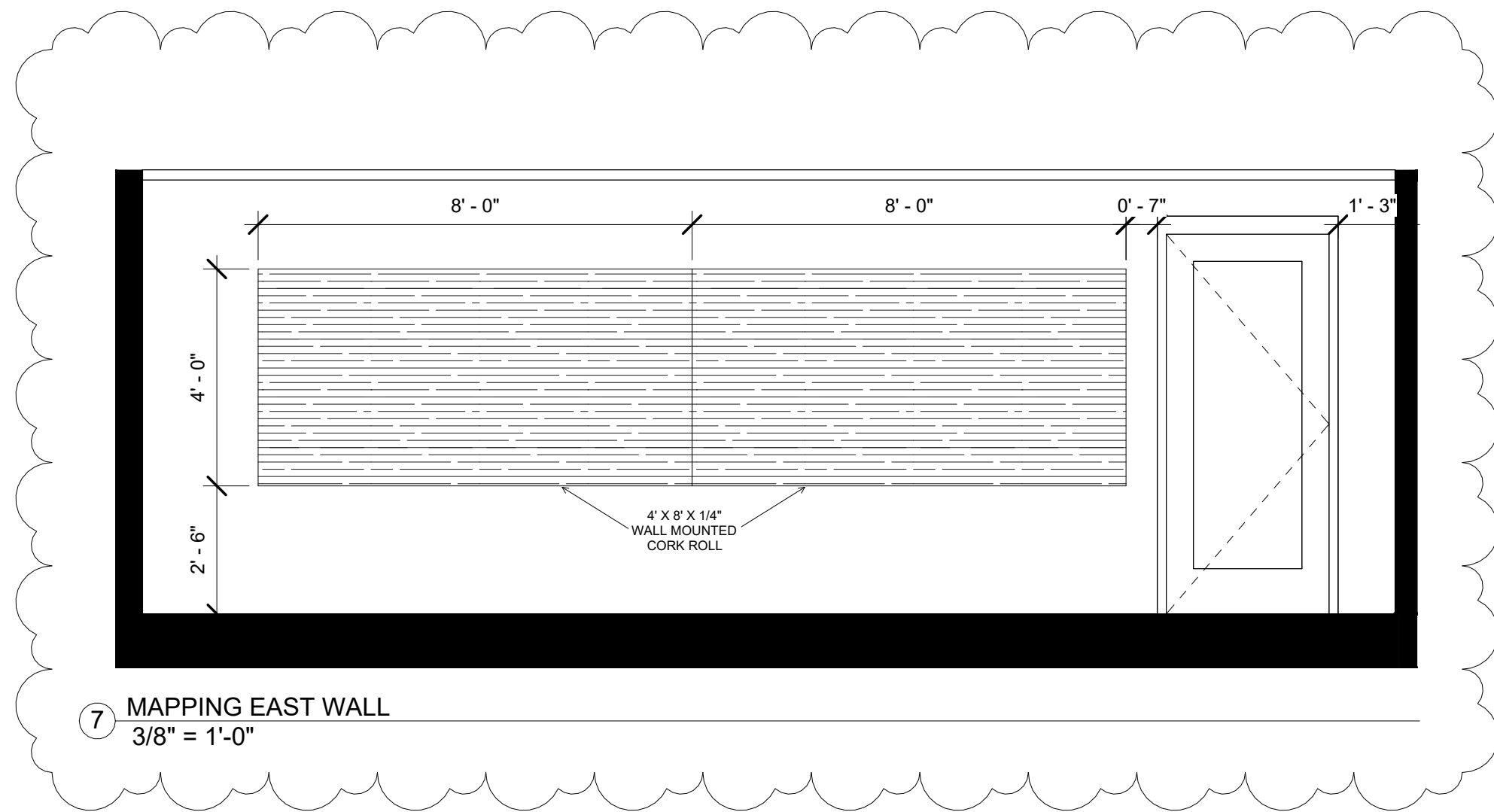

7 MAPPING EAST WALL  
3/8" = 1'-0"

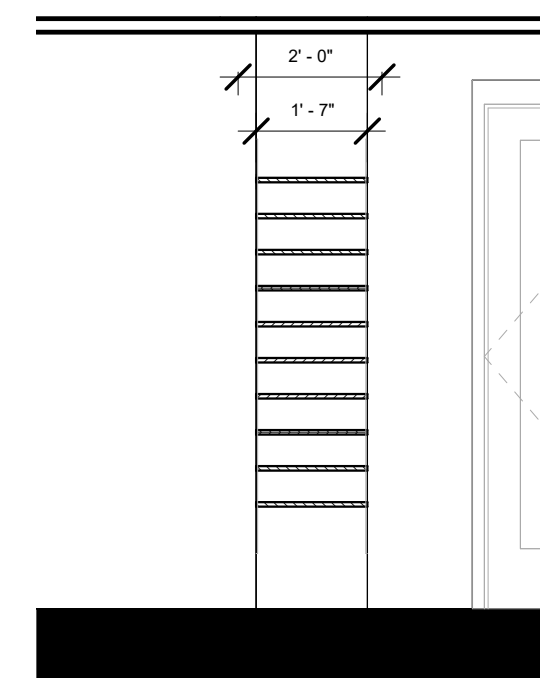

8 MAP CUBBY ELEVATION 1  
3/8" = 1'-0"

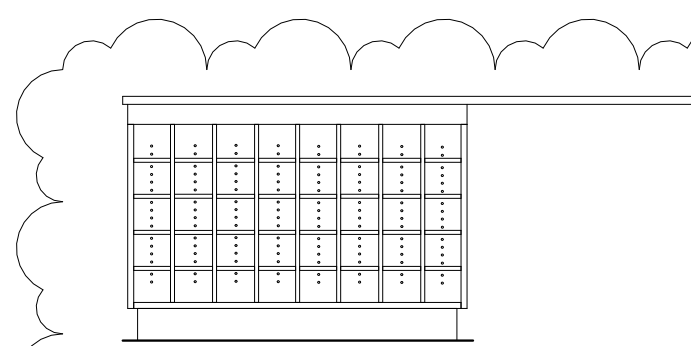

9 MAPPING ROOM ISLAND SOUTH  
ELEVATION  
1/2" = 1'-0"

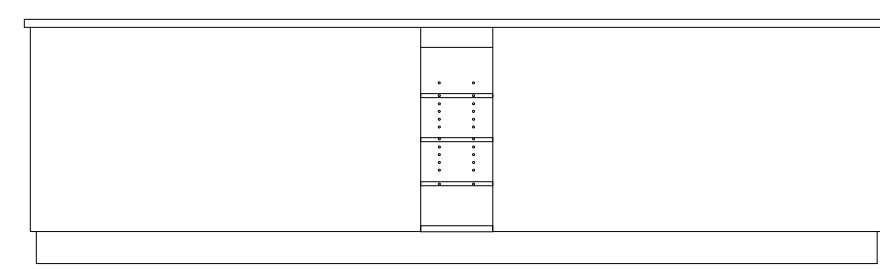

10 MAPPING ROOM ISLAND WEST  
ELEVATION  
1/2" = 1'-0"

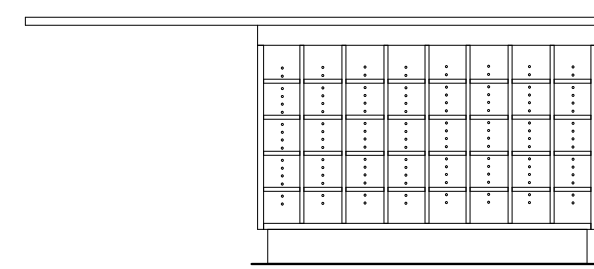

11 MAPPING ROOM ISLAND NORTH  
ELEVATION  
1/2" = 1'-0"

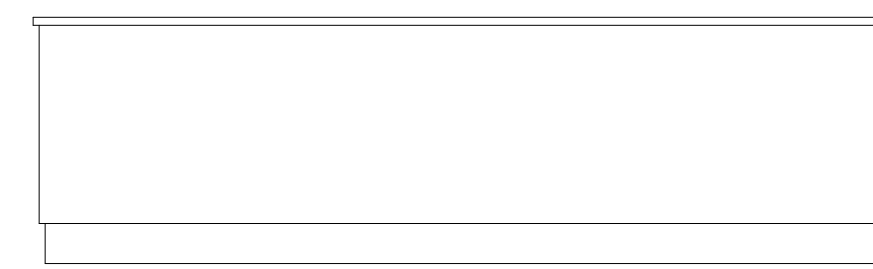

12 MAPPING ROOM ISLAND EAST  
ELEVATION  
1/2" = 1'-0"

**REGISTRAR OF VOTERS TENANT BUILD-OUT**  
9050 Airline Highway, STE 110, Baton Rouge, LA 70816  
City-Parish Project Number: 21-ASC-CP-1527

REVISION:  
1 ADDENDUM #2

CHK: RRG DRAWN: KB  
FILE NAME:

DATE: 04.NOV.2024  
TITLE:

INTERIOR ELEVATIONS



SEAL:

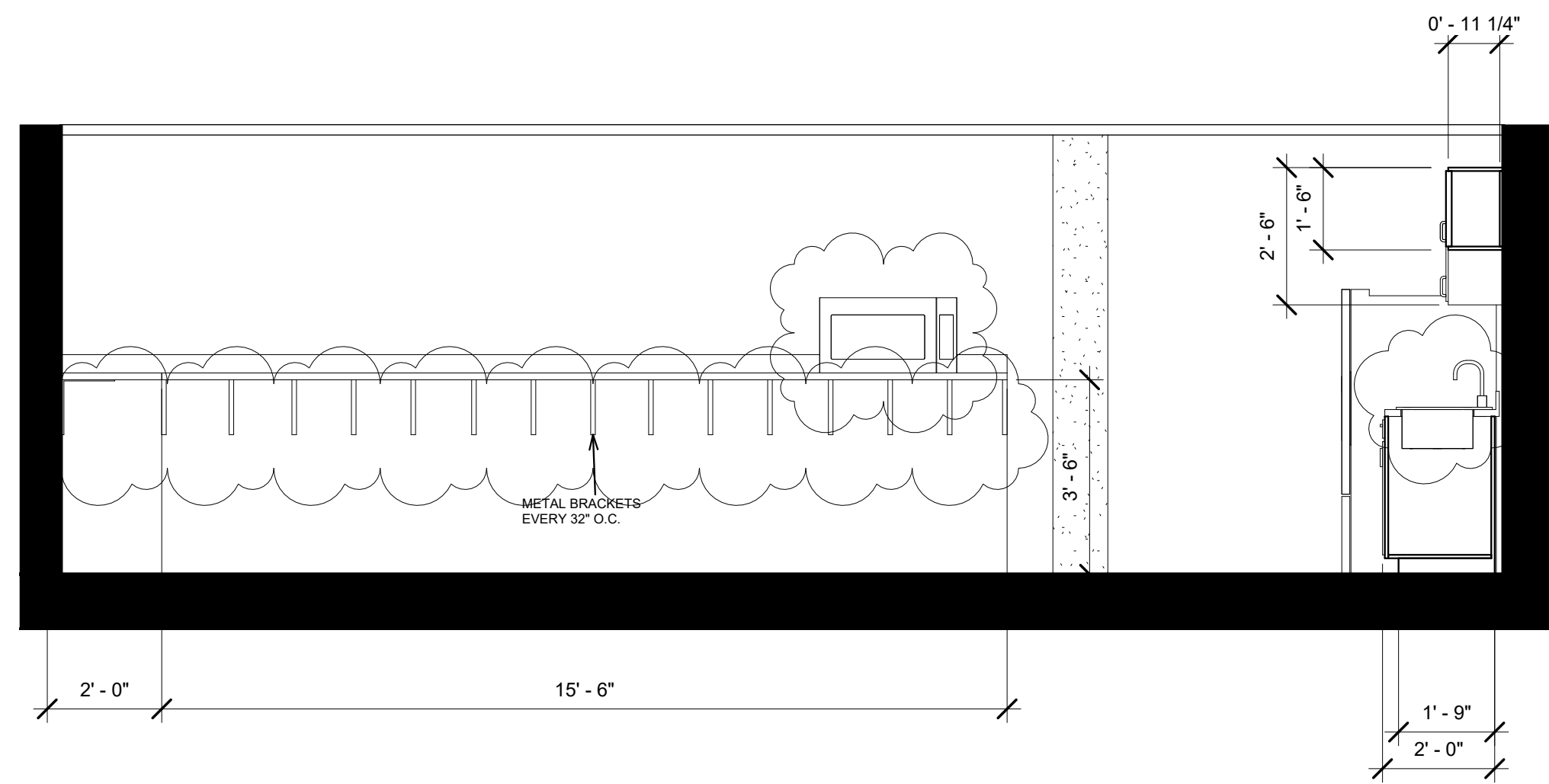

1 BREAKROOM ELEVATION 1  
3/8" = 1'-0"

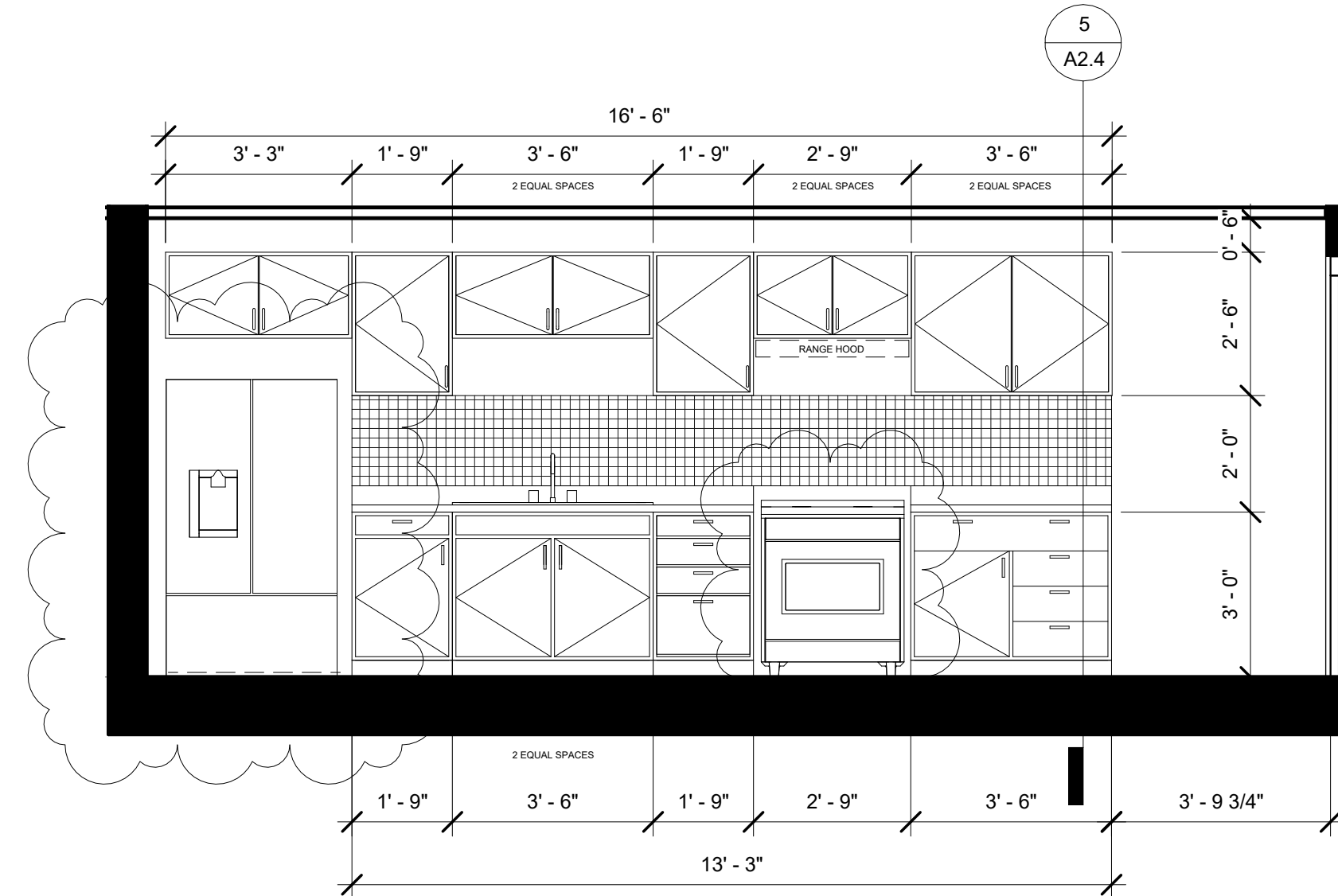

2 BREAKROOM ELEVATION 2  
3/8" = 1'-0"

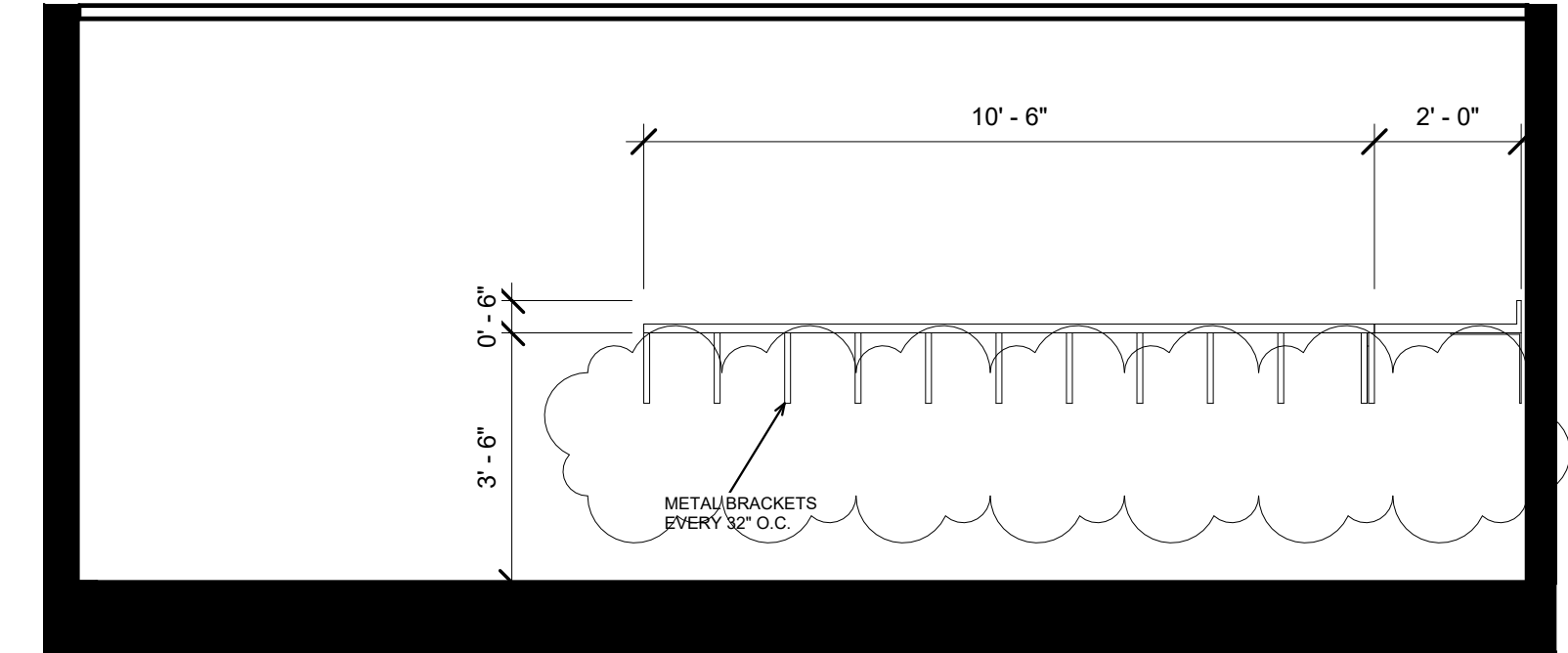

3 BREAKROOM ELEVATION 3  
3/8" = 1'-0"

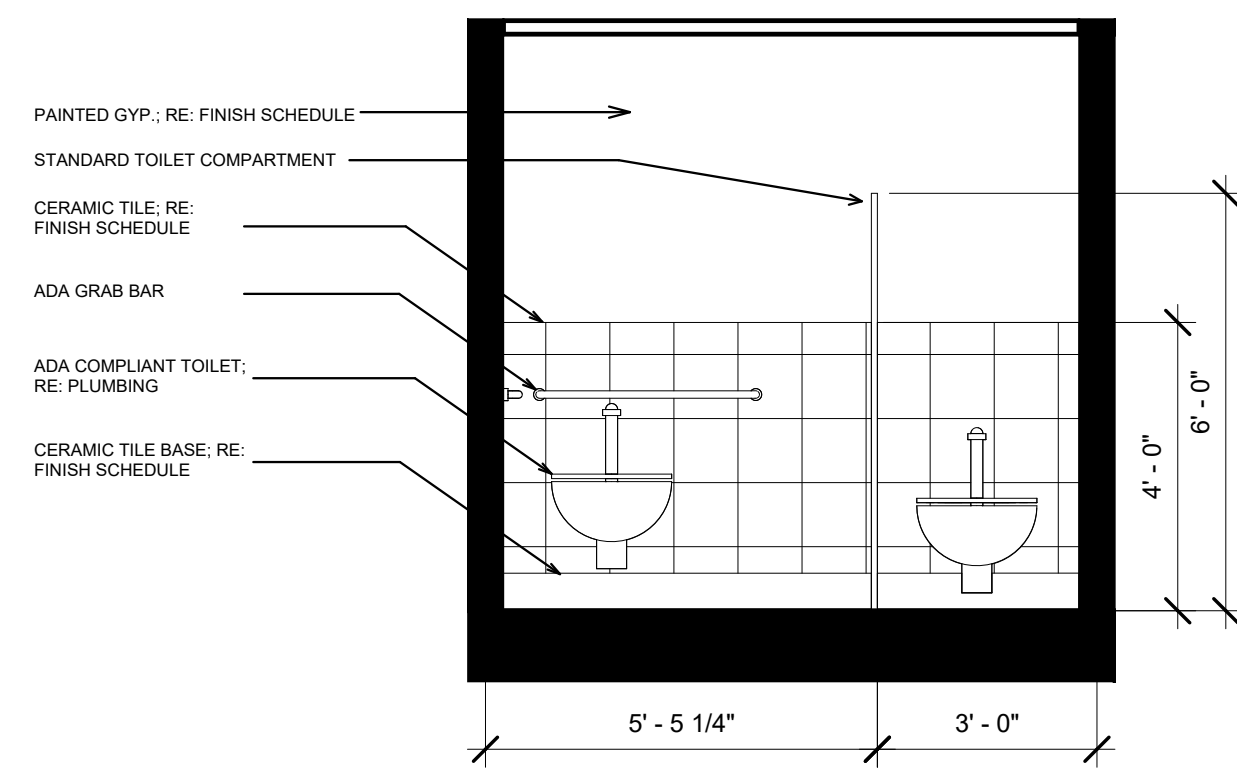

4 WOMEN'S RR ELEVATION 1  
3/8" = 1'-0"

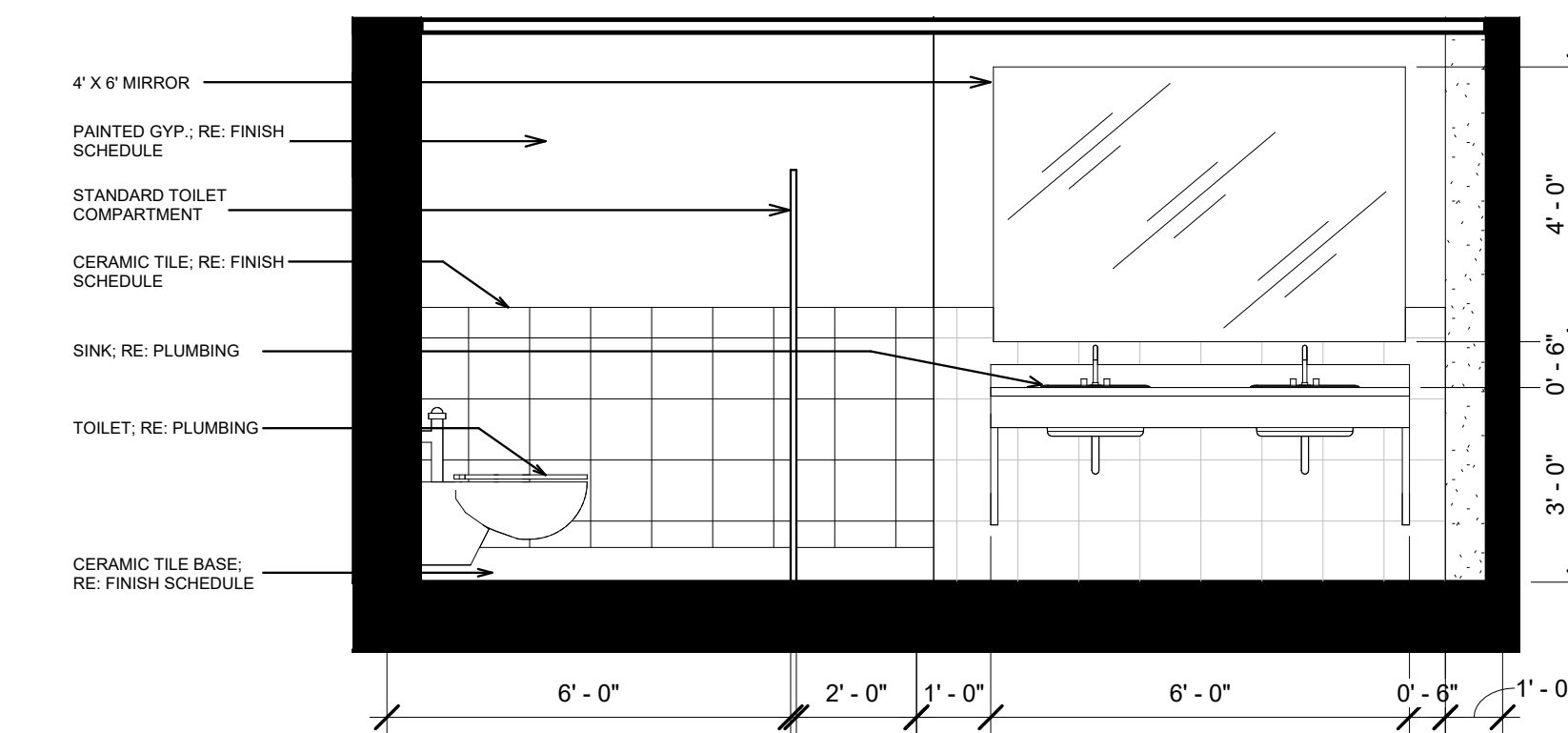

5 WOMEN'S RR ELEVATION 2  
3/8" = 1'-0"

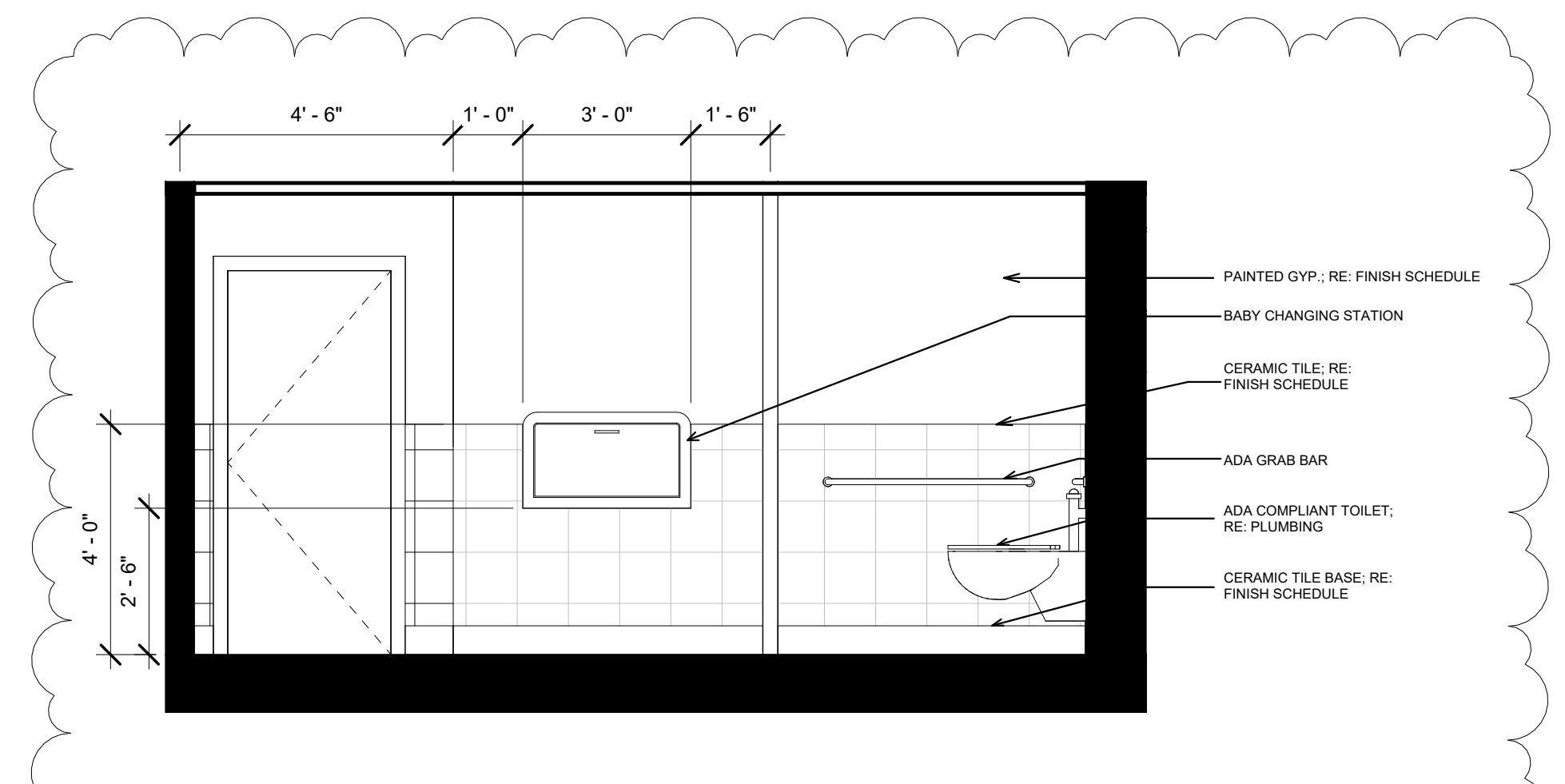

6 WOMEN'S RR ELEVATION 3  
3/8" = 1'-0"

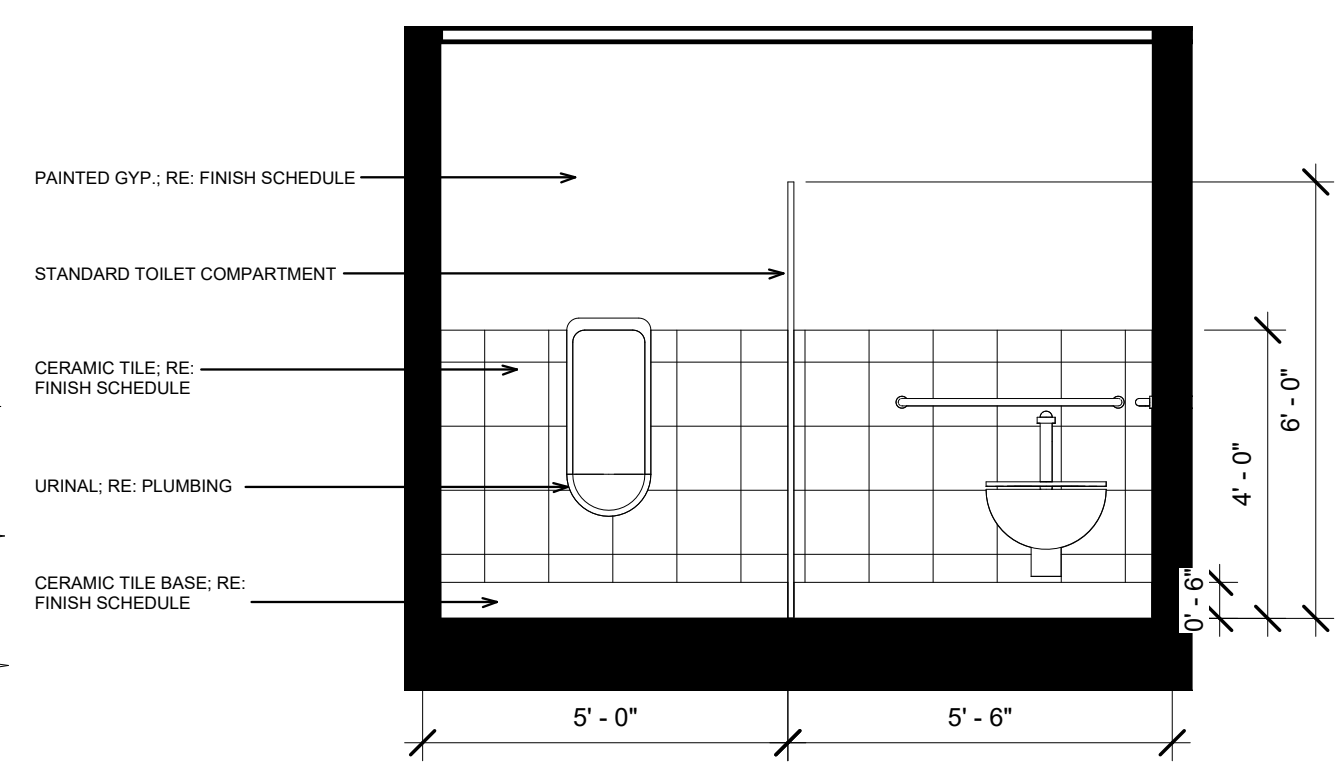

7 MEN'S RR ELEVATION 1  
3/8" = 1'-0"

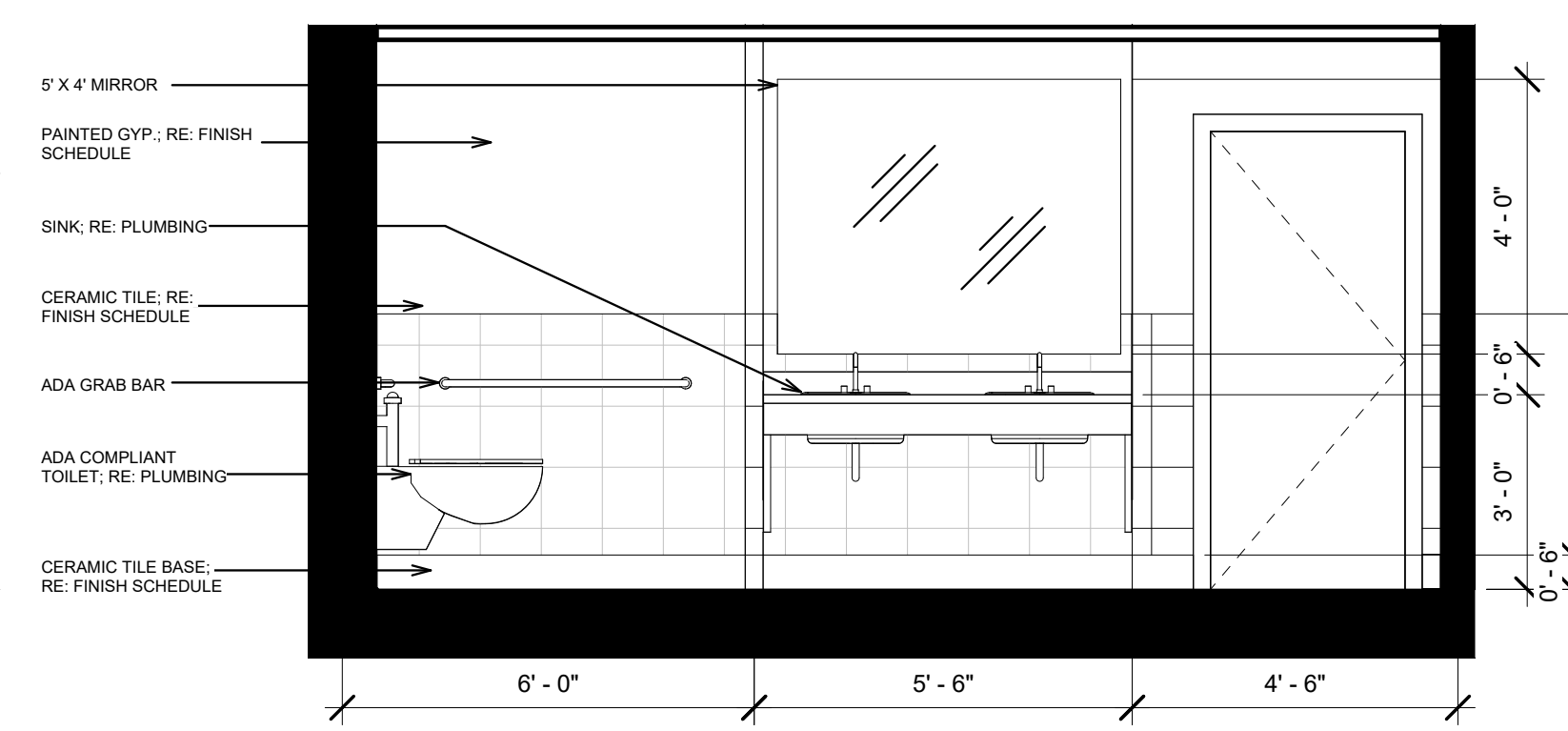

8 MEN'S RR ELEVATION 2  
3/8" = 1'-0"

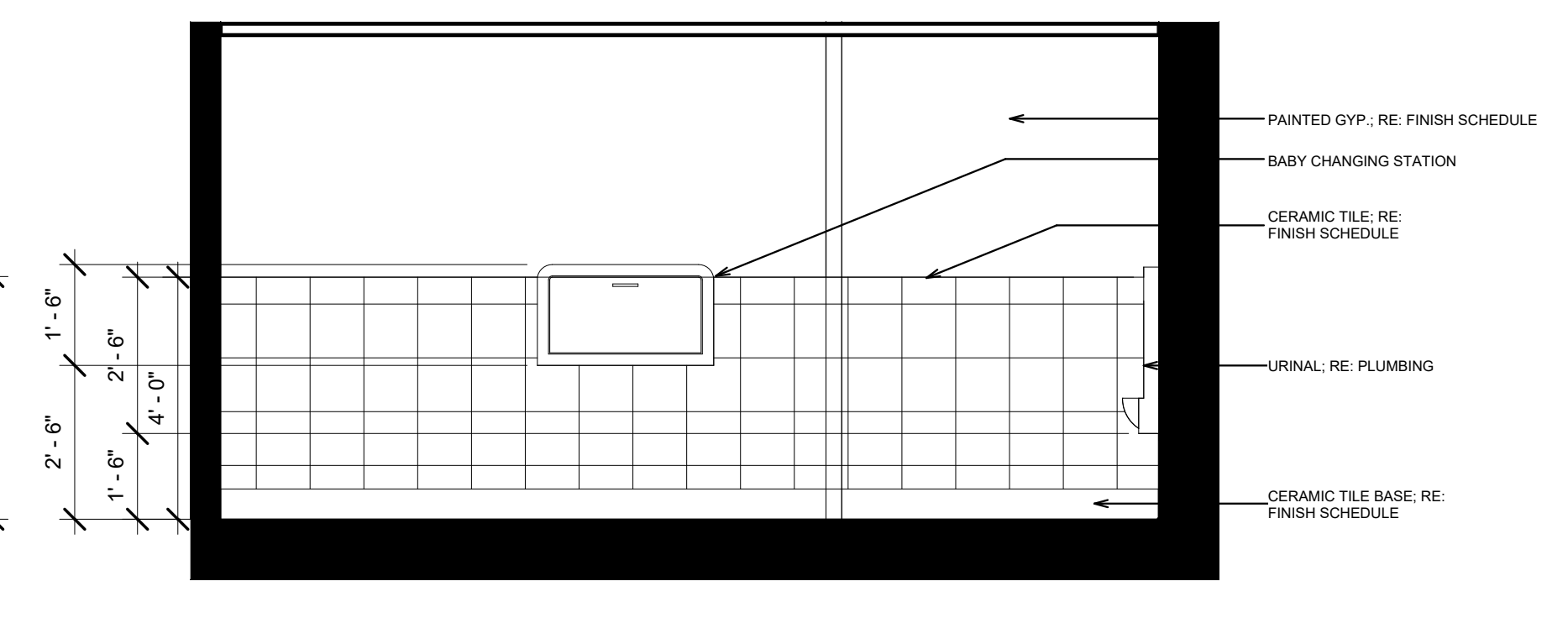

9 MEN'S RR ELEVATION 3  
3/8" = 1'-0"

**REGISTRAR OF VOTERS TENANT BUILD-OUT**  
 9050 Airline Highway, STE 110, Baton Rouge, LA 70816  
 City-Parish Project Number: 21-ASC-CP-1527

REVISION:  
1 ADDENDUM #2

CHK: RRG DRAWN: KB  
FILE NAME:

DATE: 04.NOV.2024  
TITLE:

INTERIOR ELEVATIONS



SEAL:

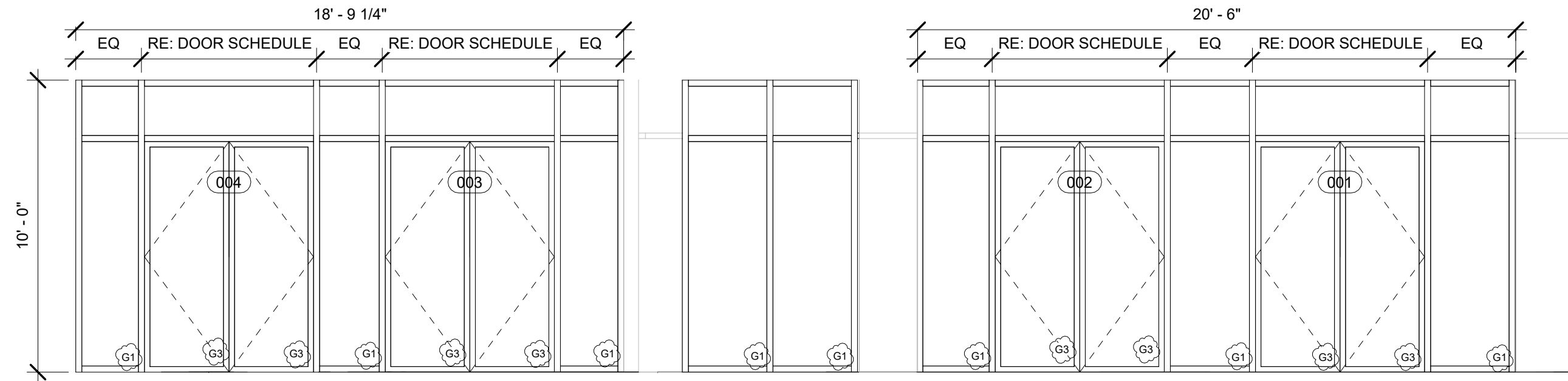

1 EXTERIOR STOREFRONT ELEVATION 1  
1/4" = 1'-0"

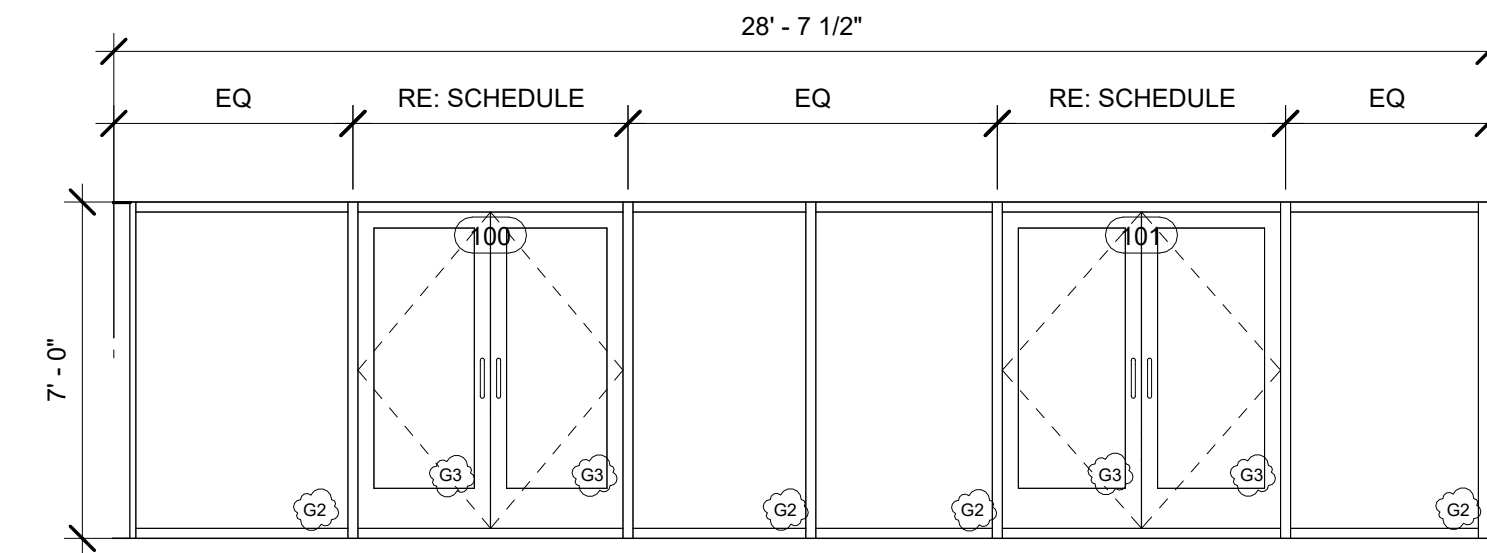

2 ENTRY LOBBY NORTH WALL  
1/4" = 1'-0"

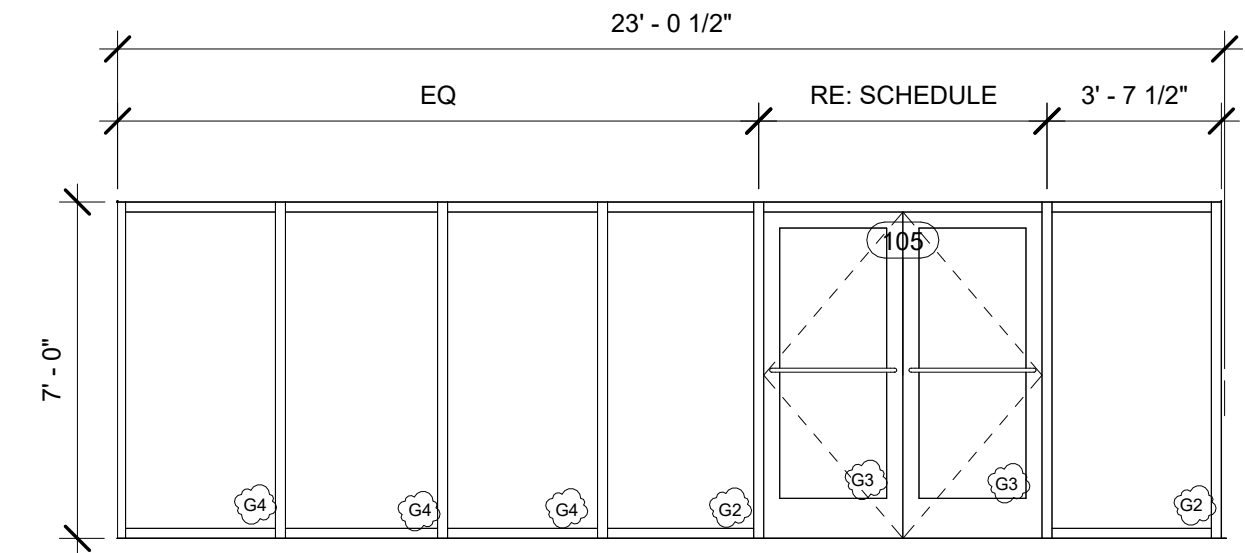

3 OPEN OFFICE NORTH WALL  
1/4" = 1'-0"

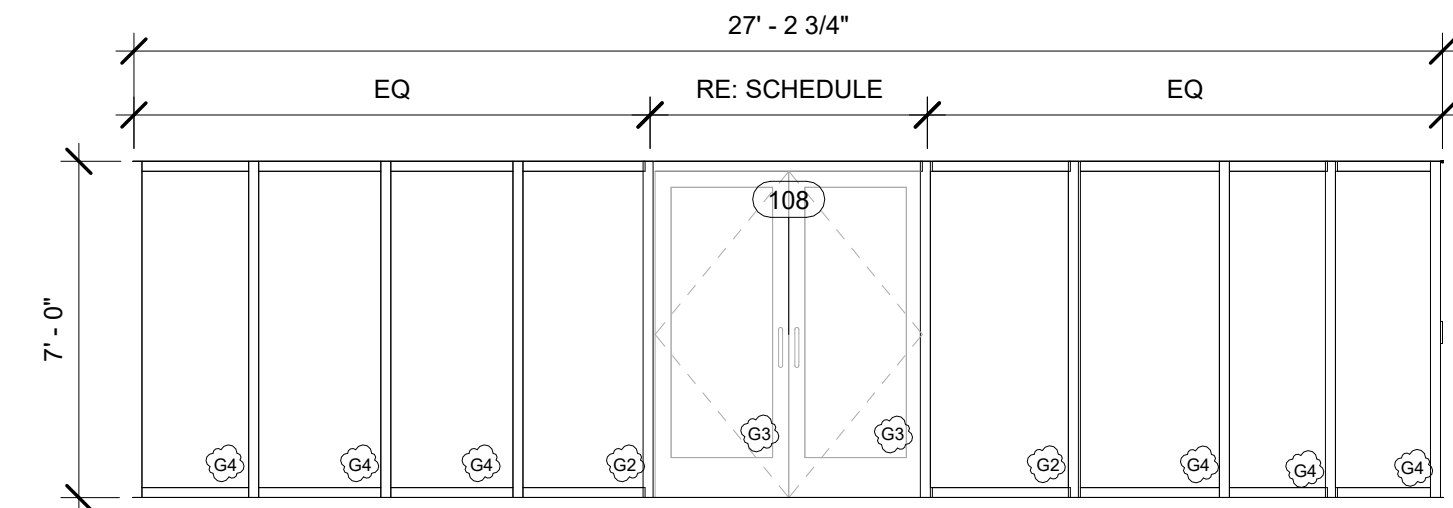

4 ABSENTEE SOUTH WALL  
1/4" = 1'-0"

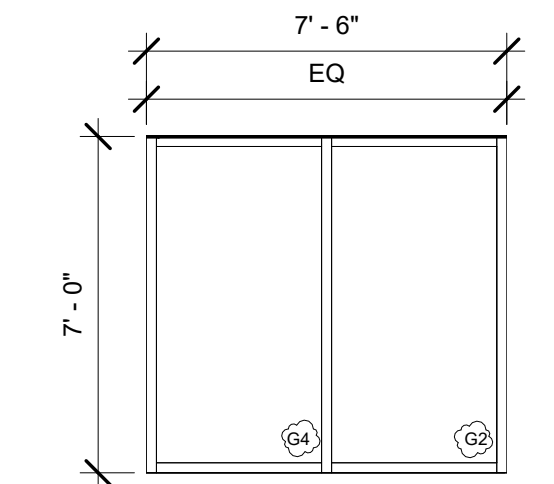

5 OFFICE 4 WEST WALL  
1/4" = 1'-0"

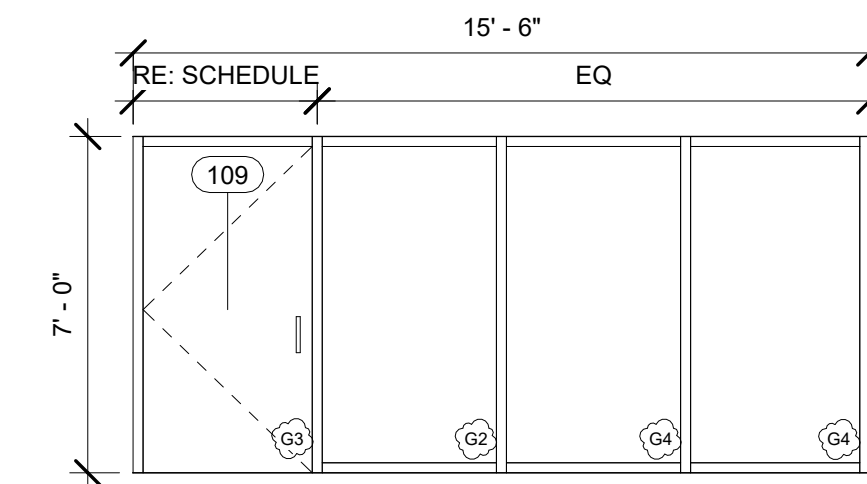

7 OFFICE 4 SOUTH WALL  
1/4" = 1'-0"

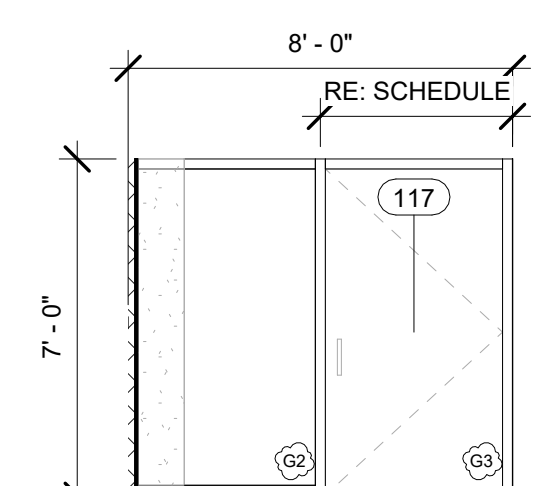

11 HALL 2 EXIT STOREFRONT  
1/4" = 1'-0"

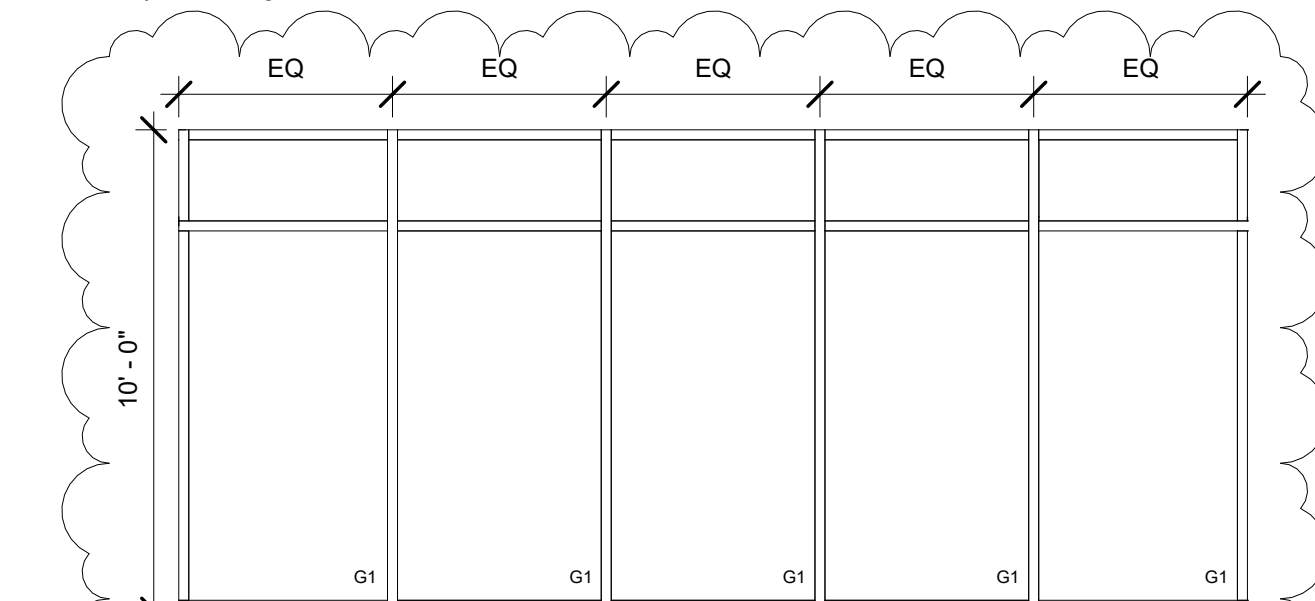

13 EXTERIOR STOREFRONT ELEVATION 2  
1/4" = 1'-0"

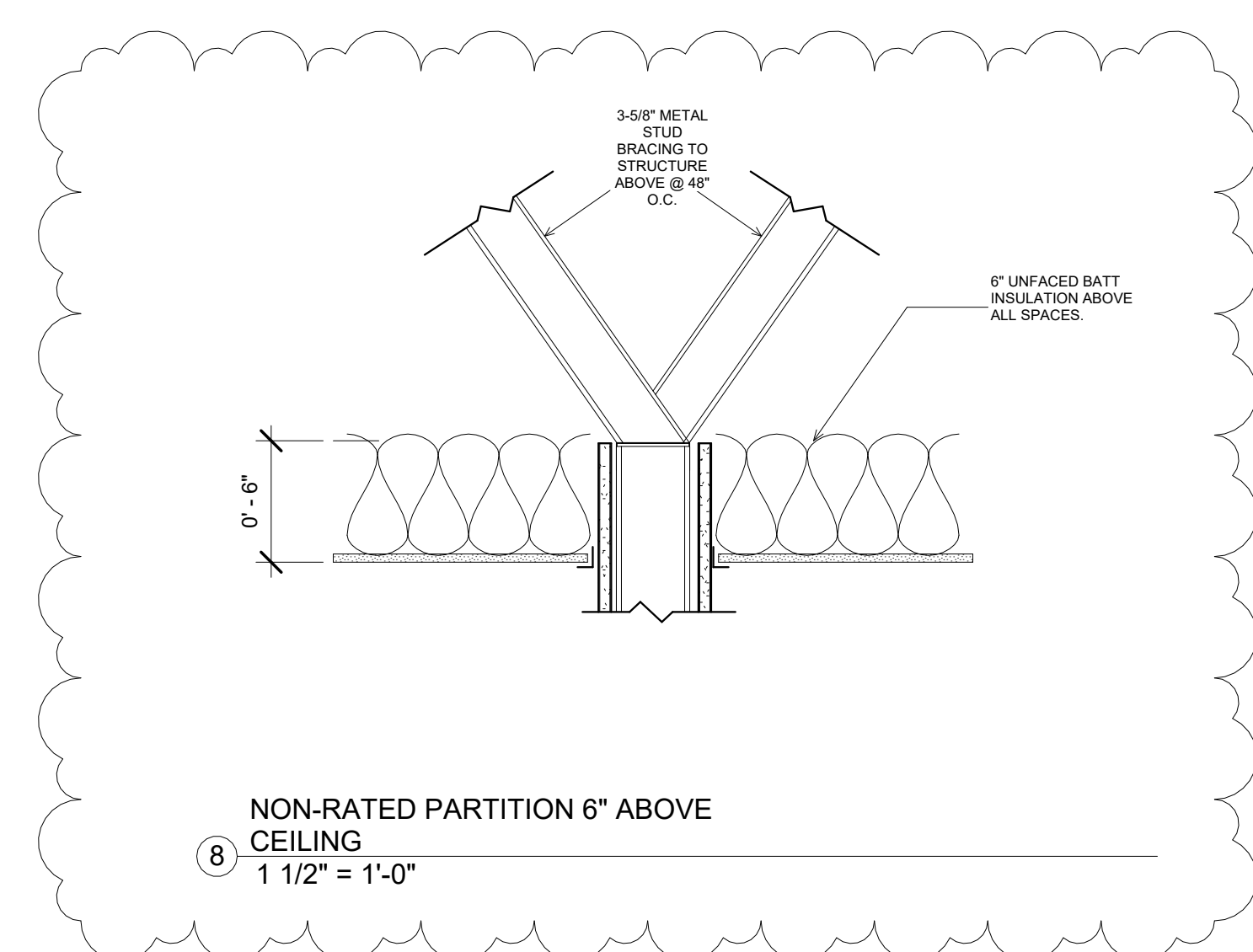
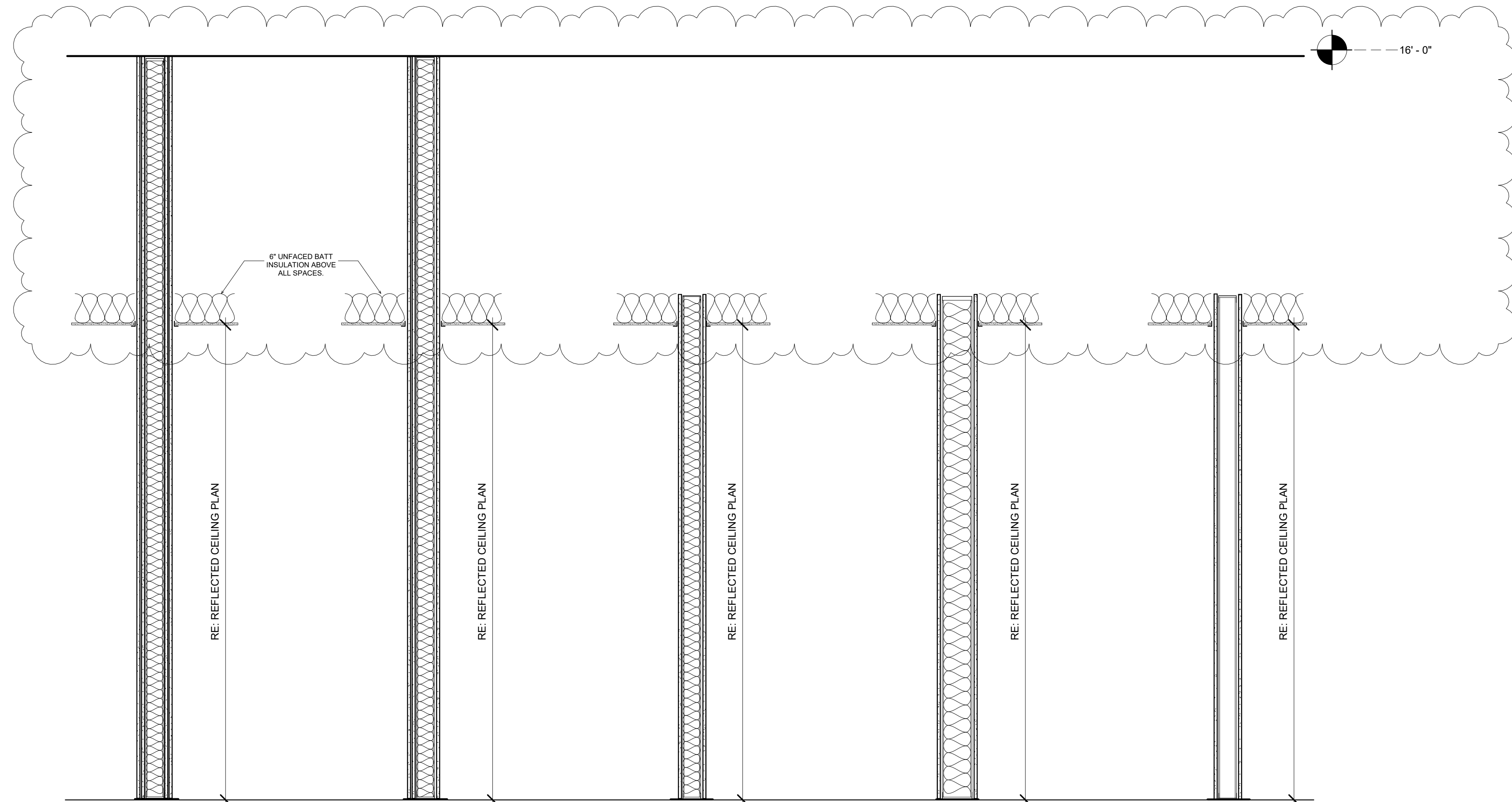

8 NON-RATED PARTITION 6" ABOVE CEILING  
1 1/2" = 1'-0"

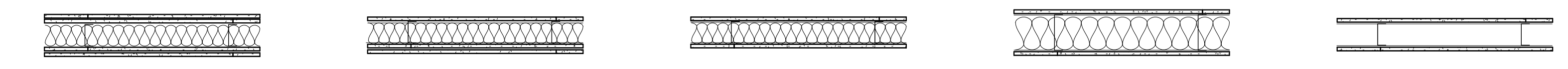

- R1**  
NGC 2018109  
3-5/8" STEEL STUDS, 25 GAUGE (19ML), 16" O.C.  
2-1/2" GLASS FIBER  
2 LAYERS OF 5/8" TYPE X GYPSUM BOARD ON SIDE 1  
2 LAYERS OF 5/8" TYPE X GYPSUM BOARD ON SIDE 2  
UL V438, U411 - 2 HOUR  
STC-56  
SEAL TO ABOVE STRUCTURE WITH FIRE CAULKING.
- R2**  
NGC 2019059  
3-5/8" STEEL STUDS, 25 GAUGE (19ML), 16" O.C.  
2-1/2" GLASS FIBER  
1 LAYER OF 5/8" TYPE X GYPSUM BOARD  
2 LAYER OF 5/8" TYPE X GYPSUM ON HALL 3 AND EGRESS CORRIDOR SIDE  
UL V438, U465 - 1 HOUR  
STC-52  
SEAL TO ABOVE STRUCTURE WITH FIRE CAULKING
- N1**  
NON-RATED WALL  
3-5/8" STEEL STUDS, 25 GAUGE, 16" O.C.  
1 LAYERS OF 5/8" GYPSUM BOARD ON BOTH SIDES  
3-1/2" BATT INSULATION  
NON-RATED PARTION 6" MIN ABOVE CEILING.  
METAL STUD BRACKING TO STRUCTURE ABOVE; 3-5/8" @ 48" O.C.
- N2**  
NON-RATED WALL  
6" STEEL STUDS, 25 GAUGE, 16" O.C.  
1 LAYERS OF 5/8" GYPSUM BOARD ON BOTH SIDES  
5-1/2" BATT INSULATION  
NON-RATED PARTION 6" MIN ABOVE CEILING.  
METAL STUD BRACKING TO STRUCTURE ABOVE; 3-5/8" @ 48" O.C.
- N3**  
NON-RATED WALL  
3-5/8" STEEL STUDS, 25 GAUGE, 16" O.C.  
1 LAYER OF 5/8" GYPSUM BOARD ON BOTH SIDES  
NON-RATED PARTION 6" MIN ABOVE CEILING.  
METAL STUD BRACKING TO STRUCTURE ABOVE; 3-5/8" @ 48" O.C.

6 INTERIOR PARTITION TYPES  
3/4" = 1'-0"

REGISTRAR OF VOTERS TENANT BUILD-OUT  
9050 Airline Highway, STE 110, Baton Rouge, LA 70816  
City-Parish Project Number: 21-ASC-CP-1527

REVISION:	
1	ADDENDUM #2
CHK: RRG	DRAWN: KB
FILE NAME:	
DATE:	04.NOV.2024
TITLE:	WINDOW ELEVATIONS AND PARTITION TYPES



SEAL:

### DOOR SCHEDULE

DOOR NUMBER	DOOR ACCESS		ASSEMBLY		DOOR				FRAME		GLAZING TYPE	HEAD, JAMB, AND SILL DETAILS	CARD ACCESS	COMMENTS
	FROM:	TO:	TYPE	FIRE RATING	SIZE		MATERIAL	FINISH	FRAME TYPE	FINISH				
					WIDTH	HEIGHT								
001	--	100	FG	NR	6'-0"	7'-0"	AL	PREFINISHED	AL	AL	TEMPERED, TINTED	3/A2.2	PROVIDE	REFERENCE ELECTRICAL PLAN FOR CARD READER LOCATION
002	--	100	FG	NR	6'-0"	7'-0"	AL	PREFINISHED	AL	AL	TEMPERED, TINTED	3/A2.2	PROVIDE	REFERENCE ELECTRICAL PLAN FOR CARD READER LOCATION
003	--	116	FG	NR	6'-0"	7'-0"	AL	PREFINISHED	AL	AL	TEMPERED, TINTED	3/A2.2	--	
004	--	116	FG	NR	6'-0"	7'-0"	AL	PREFINISHED	AL	AL	TEMPERED, TINTED	3/A2.2	--	
100	101	100	FG	NR	6'-0"	7'-0"	AL	PREFINISHED	AL	AL	TEMPERED, CLEAR	3/A2.2	--	
101	101	100	FG	NR	6'-0"	7'-0"	AL	PREFINISHED	AL	AL	TEMPERED, CLEAR	3/A2.2	PROVIDE	REFERENCE ELECTRICAL PLAN FOR CARD READER LOCATION
102	104	100	FLG	NR	3'-0"	7'-0"	WOOD	PREFINISHED	HOLLOW METAL	PAINT	TEMPERED, CLEAR	1/A2.2	PROVIDE	REFERENCE ELECTRICAL PLAN FOR CARD READER LOCATION
103	100	104	RG	NR	17'-9"	8'-0"	PREFINISHED	PREFINISHED	--	--	--	4-5/A2.2	--	BOTTOM OF COILING MECHANISM TO BE LEVEL WITH TILE CEILING
104	100	104	RG	NR	17'-9"	8'-0"	PREFINISHED	PREFINISHED	--	--	--	4-5/A2.2	--	BOTTOM OF COILING MECHANISM TO BE LEVEL WITH TILE CEILING
105	101	104	FG	NR	6'-0"	7'-0"	AL	PREFINISHED	AL	AL	TEMPERED, CLEAR	3/A2.2	PROVIDE	REFERENCE ELECTRICAL PLAN FOR CARD READER LOCATION
106	102	104	FG	NR	6'-0"	7'-0"	WOOD	PREFINISHED	HOLLOW METAL	PAINT	TEMPERED, CLEAR	1/A2.2	--	
107	104	105	O	NR	3'-0"	7'-0"	--	--	HOLLOW METAL	PAINT	--	2/A2.2	--	CASE OPENING
108	103	104	FG	NR	6'-0"	7'-0"	AL	PREFINISHED	AL	AL	TEMPERED, CLEAR	3/A2.2	--	
109	104	112	FG.1	NR	3'-0"	7'-0"	AL	PREFINISHED	AL	AL	TEMPERED, CLEAR	3/A2.2	--	
110	104	110	FG.1	NR	3'-0"	7'-0"	WOOD	PREFINISHED	HOLLOW METAL	PAINT	TEMPERED, CLEAR	1/A2.2	--	
111	117	107	FG.1	NR	3'-0"	7'-0"	WOOD	PREFINISHED	HOLLOW METAL	PAINT	TEMPERED, CLEAR	1/A2.2	--	
112	117	108	FG.1	NR	3'-0"	7'-0"	WOOD	PREFINISHED	HOLLOW METAL	PAINT	TEMPERED, CLEAR	1/A2.2	--	
113	117	111	FG.1	NR	3'-0"	7'-0"	WOOD	PREFINISHED	HOLLOW METAL	PAINT	TEMPERED, CLEAR	1/A2.2	--	
114	117	109	FG.1	NR	3'-0"	7'-0"	WOOD	PREFINISHED	HOLLOW METAL	PAINT	TEMPERED, CLEAR	1/A2.2	--	
115	117	115	FL.1	NR	3'-0"	7'-0"	WOOD	PREFINISHED	HOLLOW METAL	PAINT	--	1/A2.2	--	
116	117	118	FLG	NR	3'-0"	7'-0"	WOOD	PREFINISHED	HOLLOW METAL	PAINT	TEMPERED, CLEAR	1/A2.2	PROVIDE	REFERENCE ELECTRICAL PLAN FOR CARD READER LOCATION
117	118	124	FG.1	20 MIN.	3'-0"	7'-0"	AL	PREFINISHED	AL	AL	TEMPERED, CLEAR	3/A2.2	PROVIDE	REFERENCE ELECTRICAL PLAN FOR CARD READER LOCATION
118	103	118	FLG	NR	3'-0"	7'-0"	WOOD	PREFINISHED	HOLLOW METAL	PAINT	TEMPERED, CLEAR	1/A2.2	PROVIDE	REFERENCE ELECTRICAL PLAN FOR CARD READER LOCATION
119	118	113	FLG	NR	3'-0"	7'-0"	WOOD	PREFINISHED	HOLLOW METAL	PAINT	TEMPERED, CLEAR	1/A2.2	--	
120	103	114	FL	90 MIN.	6'-0"	7'-0"	WOOD	PREFINISHED	HOLLOW METAL	PAINT	--	1/A2.2	--	
121	102	103	FL	NR	6'-0"	7'-0"	WOOD	PREFINISHED	HOLLOW METAL	PAINT	--	1/A2.2	--	
122	102	103	FL	NR	6'-0"	7'-0"	WOOD	PREFINISHED	HOLLOW METAL	PAINT	--	1/A2.2	--	
123	102	101	FL	NR	6'-0"	7'-0"	WOOD	PREFINISHED	HOLLOW METAL	PAINT	--	1/A2.2	--	
124	102	114	FL	90 MIN.	6'-0"	7'-0"	WOOD	PREFINISHED	HOLLOW METAL	PAINT	--	1/A2.2	--	
125	114	101	FL	90 MIN.	6'-0"	7'-0"	WOOD	PREFINISHED	HOLLOW METAL	PAINT	--	1/A2.2	--	
126	115	101	FL	90 MIN.	6'-0"	7'-0"	WOOD	PREFINISHED	HOLLOW METAL	PAINT	--	1/A2.2	PROVIDE	REFERENCE ELECTRICAL PLAN FOR CARD READER LOCATION
127	101	116	FL	20 MIN.	6'-0"	7'-0"	WOOD	PREFINISHED	HOLLOW METAL	PAINT	--	1/A2.2	PROVIDE	REFERENCE ELECTRICAL PLAN FOR CARD READER LOCATION
128	101	116	FL	20 MIN.	6'-0"	7'-0"	WOOD	PREFINISHED	HOLLOW METAL	PAINT	--	1/A2.2	PROVIDE	REFERENCE ELECTRICAL PLAN FOR CARD READER LOCATION
129	100	116	FL.1	20 MIN.	3'-0"	7'-0"	WOOD	PREFINISHED	HOLLOW METAL	PAINT	--	1/A2.2	PROVIDE	REFERENCE ELECTRICAL PLAN FOR CARD READER LOCATION
130	116	--	FL	45 MIN.	6'-0"	7'-0"	WOOD	PREFINISHED	HOLLOW METAL	PAINT	--	1/A2.2	--	
131	123	116	FL	45 MIN.	6'-0"	7'-0"	WOOD	PREFINISHED	HOLLOW METAL	PAINT	--	1/A2.2	--	
132	121	123	FL.1	90 MIN.	3'-0"	7'-0"	WOOD	PREFINISHED	HOLLOW METAL	PAINT	--	1/A2.2	--	
133	114	123	FL	90 MIN.	6'-0"	7'-0"	WOOD	PREFINISHED	HOLLOW METAL	PAINT	--	1/A2.2	--	
134	123	124	FL	45 MIN.	6'-0"	7'-0"	WOOD	PREFINISHED	HOLLOW METAL	PAINT	--	1/A2.2	--	
135	123	--	--	--	--	--	--	--	--	--	--	--	--	RE: FLOOR PLAN KEY NOTES

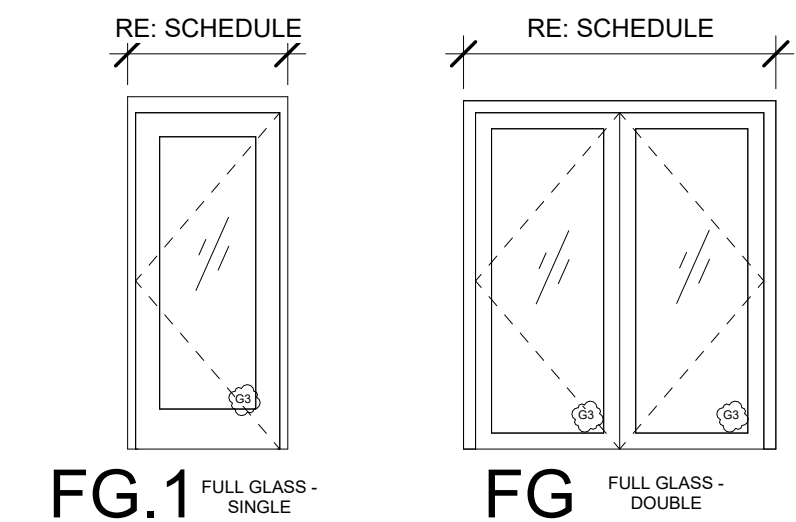

FG.1 FULL GLASS - SINGLE

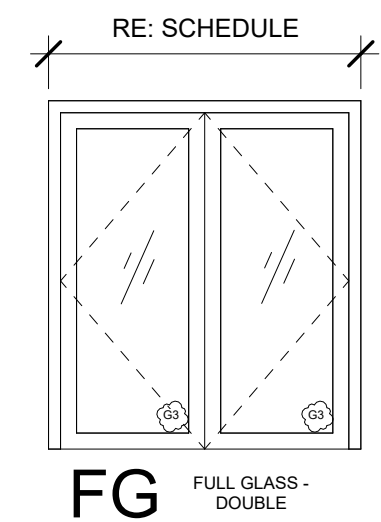

FG FULL GLASS - DOUBLE

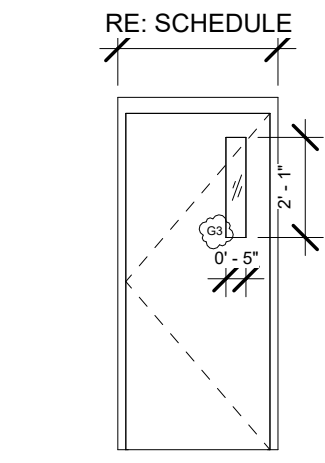

FLG FLUSH - SINGLE - NARROW VISION GLASS

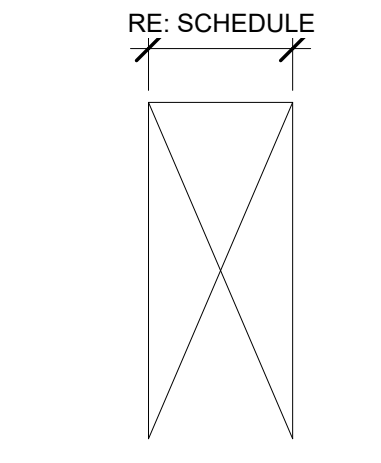

O OPENING - SINGLE

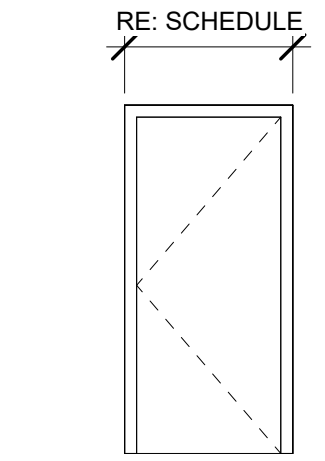

FL.1 FLUSH - SINGLE

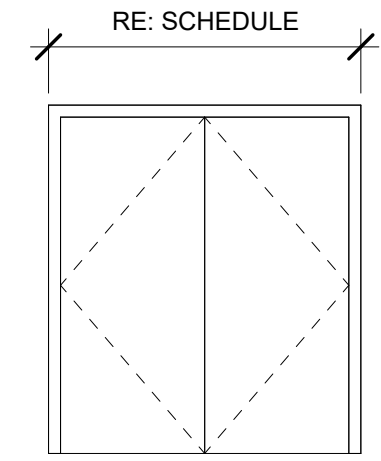

FL FLUSH - DOUBLE

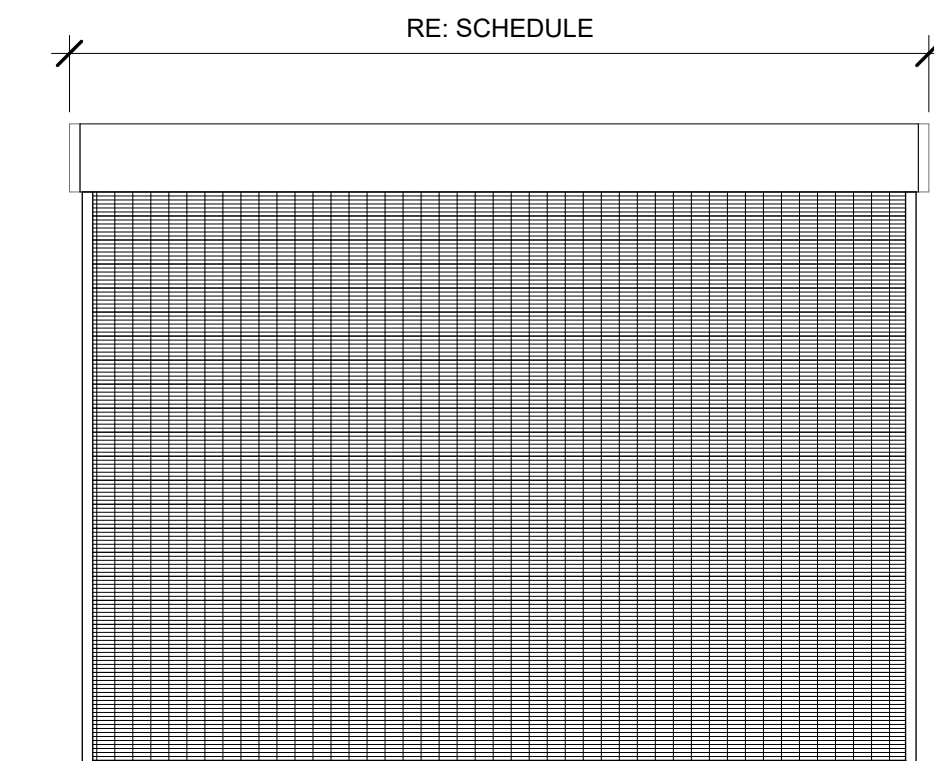

RG ROLLING GRILLE

DOOR TYPES  
1/4" = 1'-0"

**REGISTRAR OF VOTERS TENANT BUILD-OUT**  
 9050 Airline Highway, STE 110, Baton Rouge, LA 70816  
 City-Parish Project Number: 21-ASC-CP-1527

REVISION:	
1	ADDENDUM #2
CHK: RRG	DRAWN: KB
FILE NAME:	
DATE:	04.NOV.2024
TITLE:	

DOOR SCHEDULE AND TYPES



SEAL:

REVISION:	
1	ADDENDUM #2
CHK: RRG	DRAWN: KB
FILE NAME:	
DATE:	04.NOV.2024
TITLE:	

OPENING DETAILS

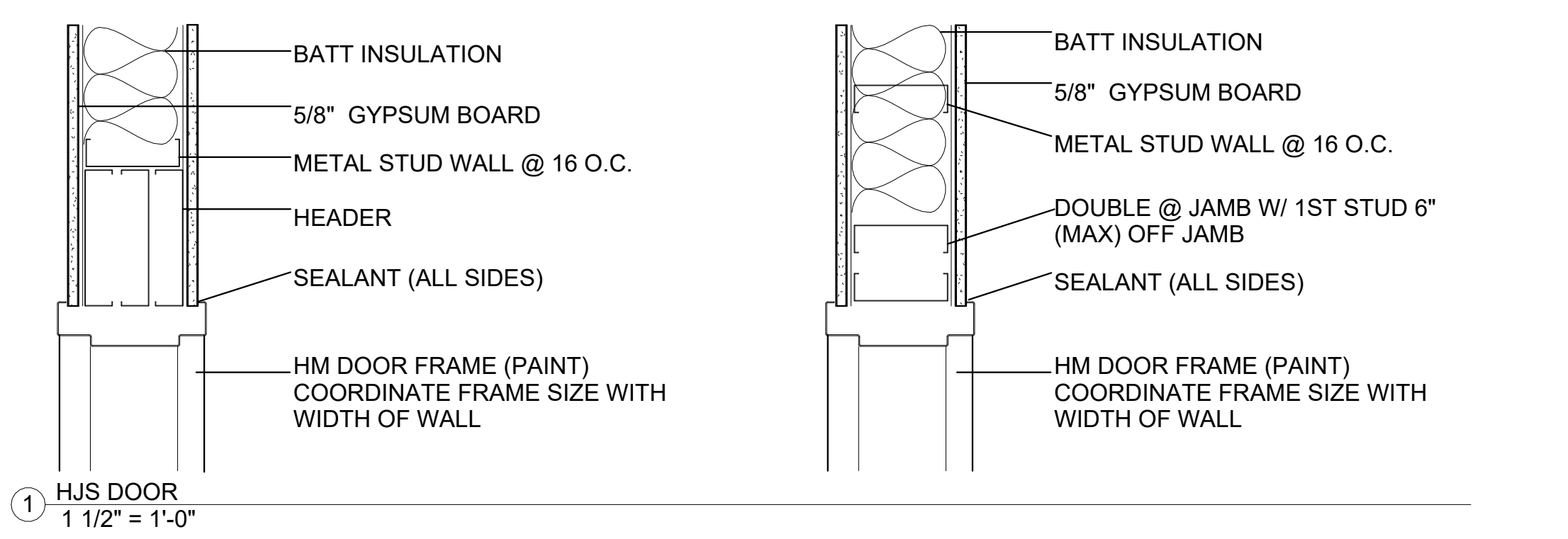

1 HJS DOOR  
1 1/2" = 1'-0"

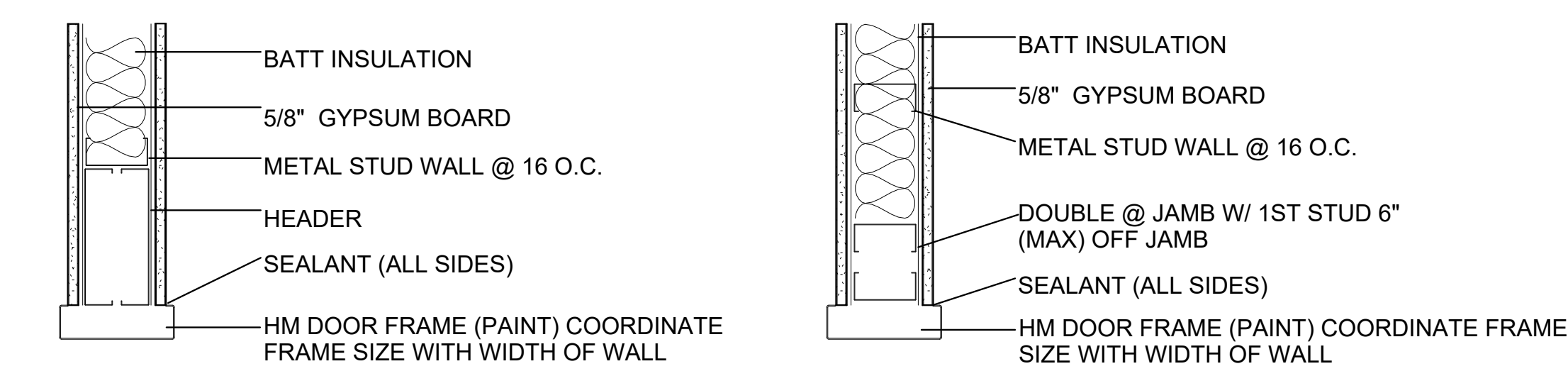

2 HJS OPEN CASING  
1 1/2" = 1'-0"

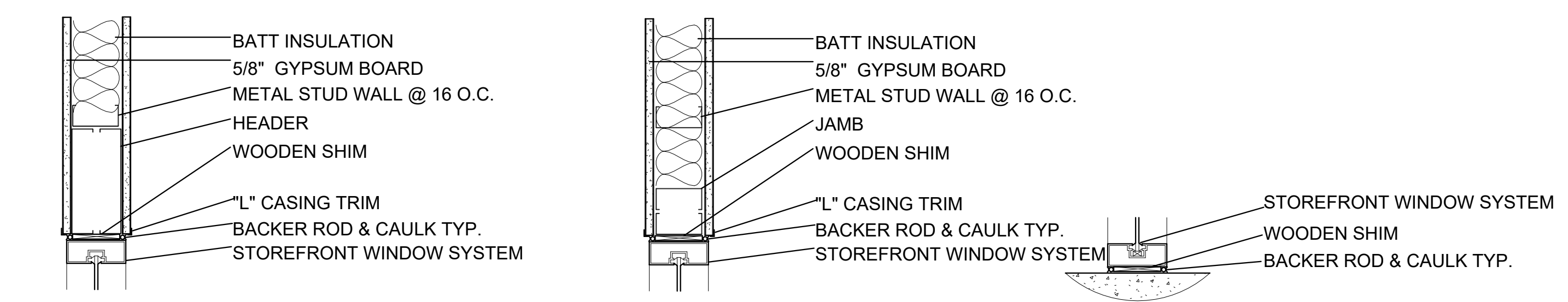

3 HJS STOREFRONT  
1 1/2" = 1'-0"

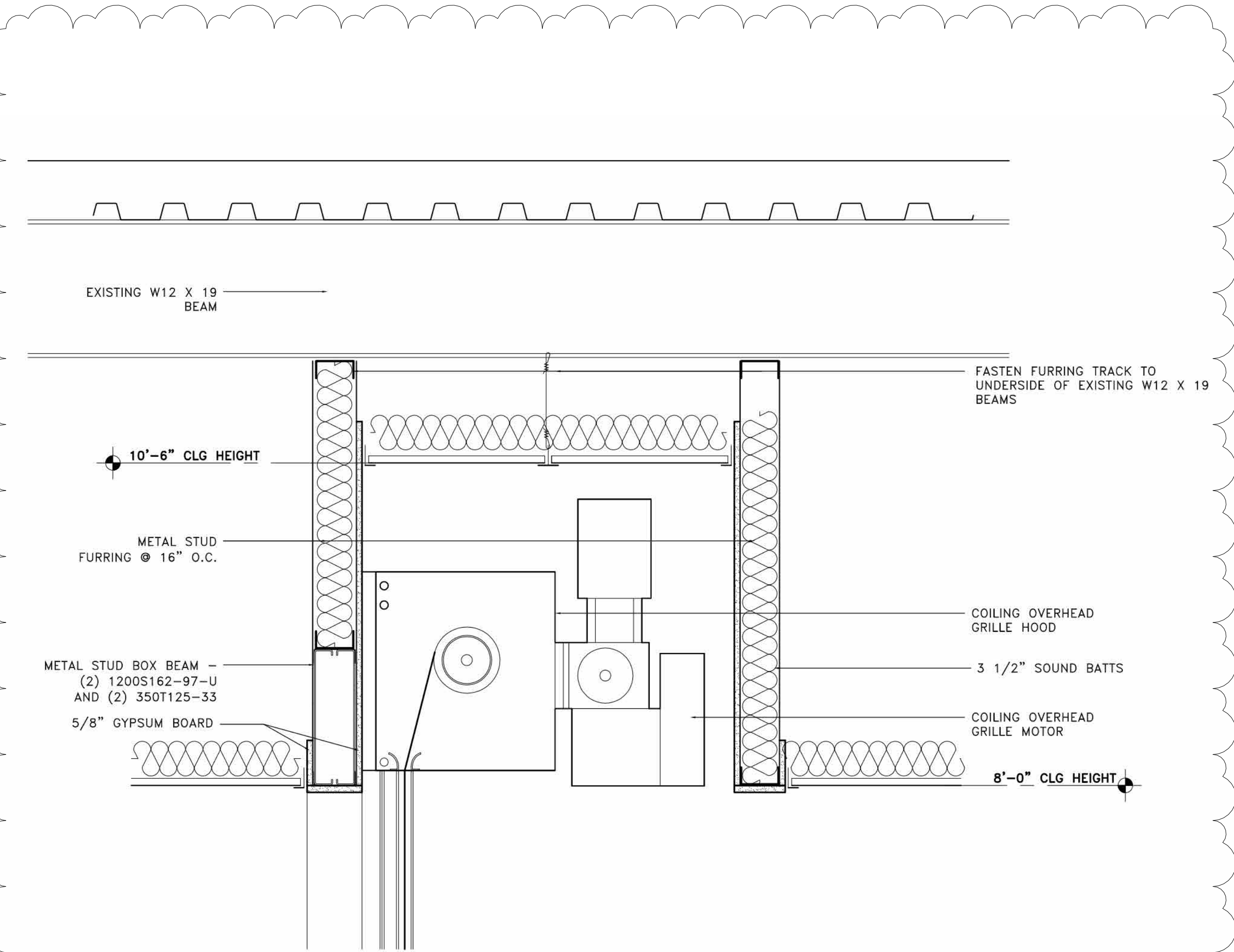

4 COILING GRILLE HEAD DETAIL  
1 1/2" = 1'-0"

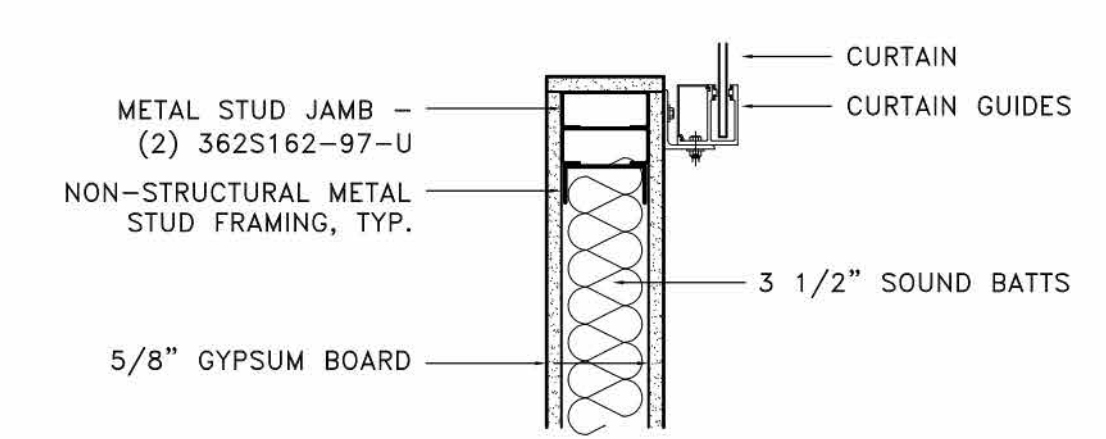

5 COILING GRILLE JAMB DETAIL  
1 1/2" = 1'-0"



SEAL:

### GLASS SCHEDULE

RE: SPEC. NOT ALL GLASS TYPES MAY BE USED

MARK	THICKNESS	TYPE	TINT	TYPICAL LOCATIONS
G1	1"	TEMPERED	TINTED	EXTERIOR STOREFRONT WINDOWS
G2	1/4"	TEMPERED	CLEAR	INTERIOR DOOR SIDELIGHTS
G3	1/4"	TEMPERED	CLEAR	INTERIOR DOORS; RE: DOOR TYPES
G4	1/4"	TEMPERED	CLEAR	INTERIOR STOREFRONT WINDOWS
G6	1"	TEMPERED	TINTED	EXTERIOR STOREFRONTS

### FINISH NOTES

1. THE WORK SHALL CONSIST OF ALL PREPARATION, PAINTING, FINISHING WORK, CLEAN UP AND RELATED ITEMS NECESSARY TO COMPLETE WORK DESCRIBED IN THESE SPECIFICATIONS
2. PROVIDE TEMPORARY LIGHTING, SAFETY SIGNS, "WET PAINT" SIGNS, ETC. SHALL BE INSTALLED AND MAINTAINED IN ACCORDANCE WITH OSHA REQUIREMENTS WHILE WORK IS IN PROGRESS.
3. ALL GYPSUM BOARD TO BE FASTENED WITH SCREWS, NOT NAILS
4. DRAPERY POCKET FINISH TO MATCH WALL FINISH OF ROOMS IT OCCURS.
5. ALL EXTERIOR STOREFRONT TINTS TO MATCH EXISTING TINTS RESPECTIVELY.
6. BREAK METAL CLOSURE TO MATCH FINISH OF EXISTING STOREFRONT

### FINISH SCHEDULE

ROOM NUMBER	ROOM NAME	FLOOR	BASE	WALLS				CEILING	COMMENTS
				NORTH	SOUTH	EAST	WEST		
100	ENTRY LOBBY	LUXURY VINYL TILE	6" RUBBER BASE	--	--	PAINT	PAINT	ACOUSTICAL PANEL CEILING	
101	VOTING ROOM / SHARED SPACE	LUXURY VINYL TILE	6" RUBBER BASE	PAINT	--	PAINT	PAINT	ACOUSTICAL PANEL CEILING	
102	TABULATION	LUXURY VINYL TILE	4" RUBBER BASE	PAINT	PAINT	PAINT	PAINT	ACOUSTICAL PANEL CEILING	
103	ABSENTEE	LUXURY VINYL TILE	4" RUBBER BASE	PAINT	PAINT	PAINT	PAINT	ACOUSTICAL PANEL CEILING	
104	OPEN OFFICE	LUXURY VINYL TILE	4" RUBBER BASE	PAINT	--	--	PAINT	ACOUSTICAL PANEL CEILING	ALL WALLS THAT ARE NOT GLASS ARE TO BE PAINTED.
105	COPY / FAX	LUXURY VINYL TILE	4" RUBBER BASE	PAINT	PAINT	PAINT	PAINT	ACOUSTICAL PANEL CEILING	
106	OFFICE 1	LUXURY VINYL TILE	4" WOOD BASE	PAINT	--	--	PAINT	ACOUSTICAL PANEL CEILING	NORTHEAST WALL TO BE PAINTED.
107	OFFICE 2	LUXURY VINYL TILE	4" WOOD BASE	PAINT	--	PAINT	--	ACOUSTICAL PANEL CEILING	SOUTHWEST WALL TO BE PAINTED.
108	OFFICE 3	CARPET	4" WOOD BASE	PAINT	PAINT	PAINT	--	ACOUSTICAL PANEL CEILING	
109	SM. CONFERENCE	LUXURY VINYL TILE	4" RUBBER BASE	PAINT	PAINT	PAINT	PAINT	ACOUSTICAL PANEL CEILING	
110	ELEC. / DATA	LUXURY VINYL TILE	4" RUBBER BASE	PAINT	PAINT	PAINT	PAINT	ACOUSTICAL PANEL CEILING	
111	MAPPING	LUXURY VINYL TILE	4" RUBBER BASE	PAINT	PAINT	PAINT	PAINT	ACOUSTICAL PANEL CEILING	TWO ROLLS OF 4'X8' CORK ROLL TO BE MOUNTED ADJACENTLY ON EAST AND WEST WALLS.
112	OFFICE 4	LUXURY VINYL TILE	4" WOOD BASE	PAINT	--	PAINT	PAINT	ACOUSTICAL PANEL CEILING	
113	BREAK ROOM	LUXURY VINYL TILE	4" RUBBER BASE	PAINT	PAINT	PAINT	PAINT	ACOUSTICAL PANEL CEILING	ALL WALLS THAT ARE NOT GLASS ARE TO BE PAINTED.
114	RECORDS / STORAGE	LUXURY VINYL TILE	4" RUBBER BASE	PAINT	PAINT	PAINT	PAINT	ACOUSTICAL PANEL CEILING	
115	VOTING MACHINE STORAGE	LUXURY VINYL TILE	4" RUBBER BASE	PAINT	PAINT	PAINT	PAINT	ACOUSTICAL PANEL CEILING	
116	HALL 3	LUXURY VINYL TILE	6" RUBBER BASE	PAINT	PAINT	PAINT	PAINT	ACOUSTICAL PANEL CEILING	
117	HALL 2	LUXURY VINYL TILE	4" RUBBER BASE	PAINT	PAINT	PAINT	PAINT	ACOUSTICAL PANEL CEILING	
118	HALL 1	LUXURY VINYL TILE	4" RUBBER BASE	PAINT	PAINT	PAINT	PAINT	ACOUSTICAL PANEL CEILING	
119	MEN'S RR	1'X1' CERAMIC TILING	6" TILE	PAINT	PAINT	PAINT	PAINT	ACOUSTICAL PANEL CEILING	ALL WALLS TO BE PAINTED UNLESS OTHERWISE SPECIFIED.
120	WOMEN'S RR	1'X1' CERAMIC TILING	6" TILE	PAINT	PAINT	PAINT	PAINT	ACOUSTICAL PANEL CEILING	ALL WALLS TO BE PAINTED UNLESS OTHERWISE SPECIFIED.
123	EGRESS CORRIDOR	LUXURY VINYL TILE	6" RUBBER BASE	PAINT	PAINT	PAINT	PAINT	ACOUSTICAL PANEL CEILING	ALL WALLS TO BE PAINTED UNLESS OTHERWISE SPECIFIED.
124	ENTRY 2	LUXURY VINYL TILE	6" RUBBER BASE	PAINT	PAINT	PAINT	PAINT	ACOUSTICAL PANEL CEILING	ALL WALLS THAT ARE NOT GLASS ARE TO BE PAINTED UNLESS OTHERWISE SPECIFIED

**REGISTRAR OF VOTERS TENANT BUILD-OUT**  
 9050 Airline Highway, STE 110, Baton Rouge, LA 70816  
 City-Parish Project Number: 21-ASC-CP-1527

REVISION:  
1 ADDENDUM #2

CHK: RRG DRAWN: KB  
FILE NAME:

DATE: 04.NOV.2024  
TITLE:

SCHEDULES

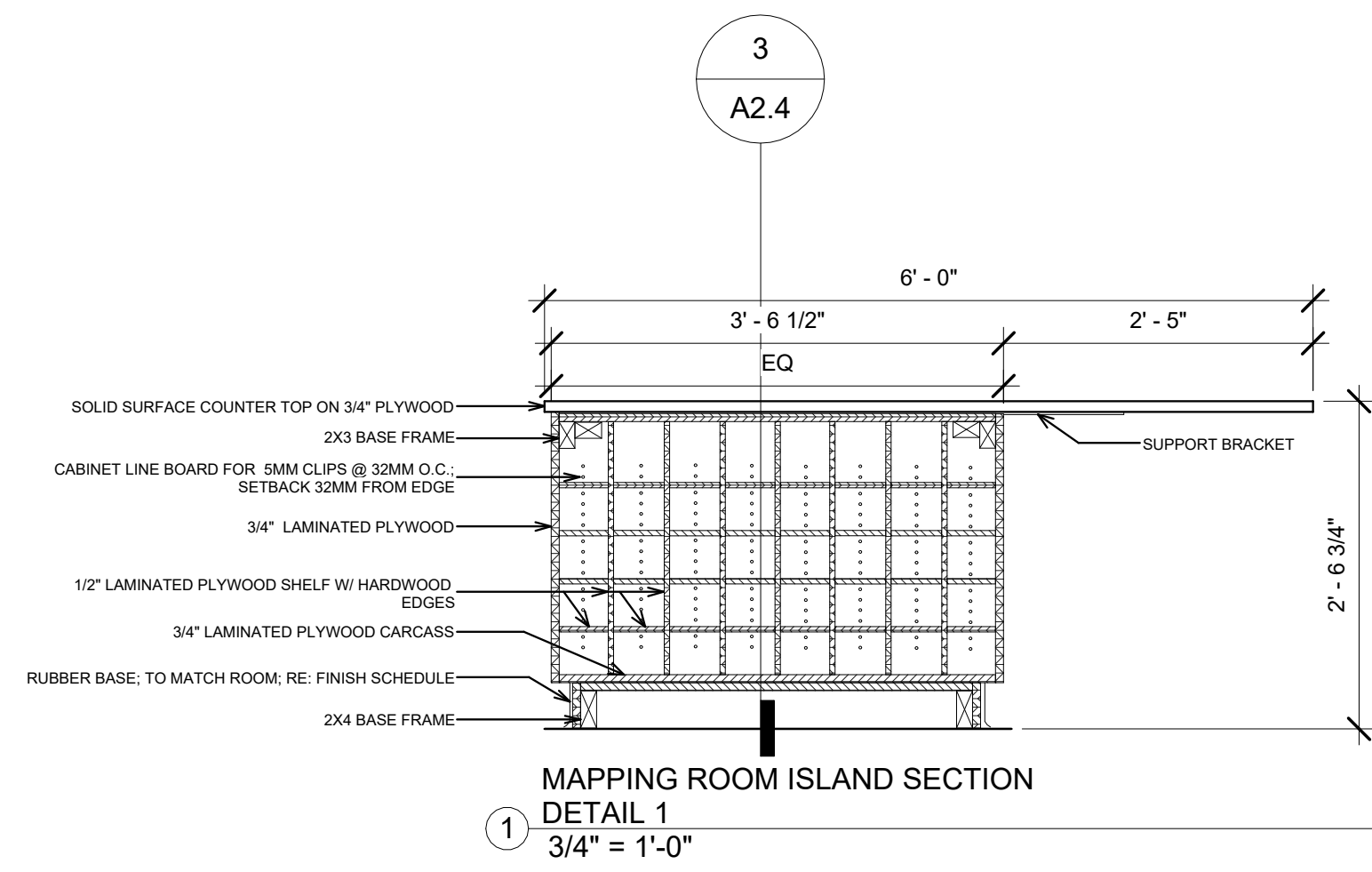

MAPPING ROOM ISLAND SECTION  
DETAIL 1  
3/4" = 1'-0"

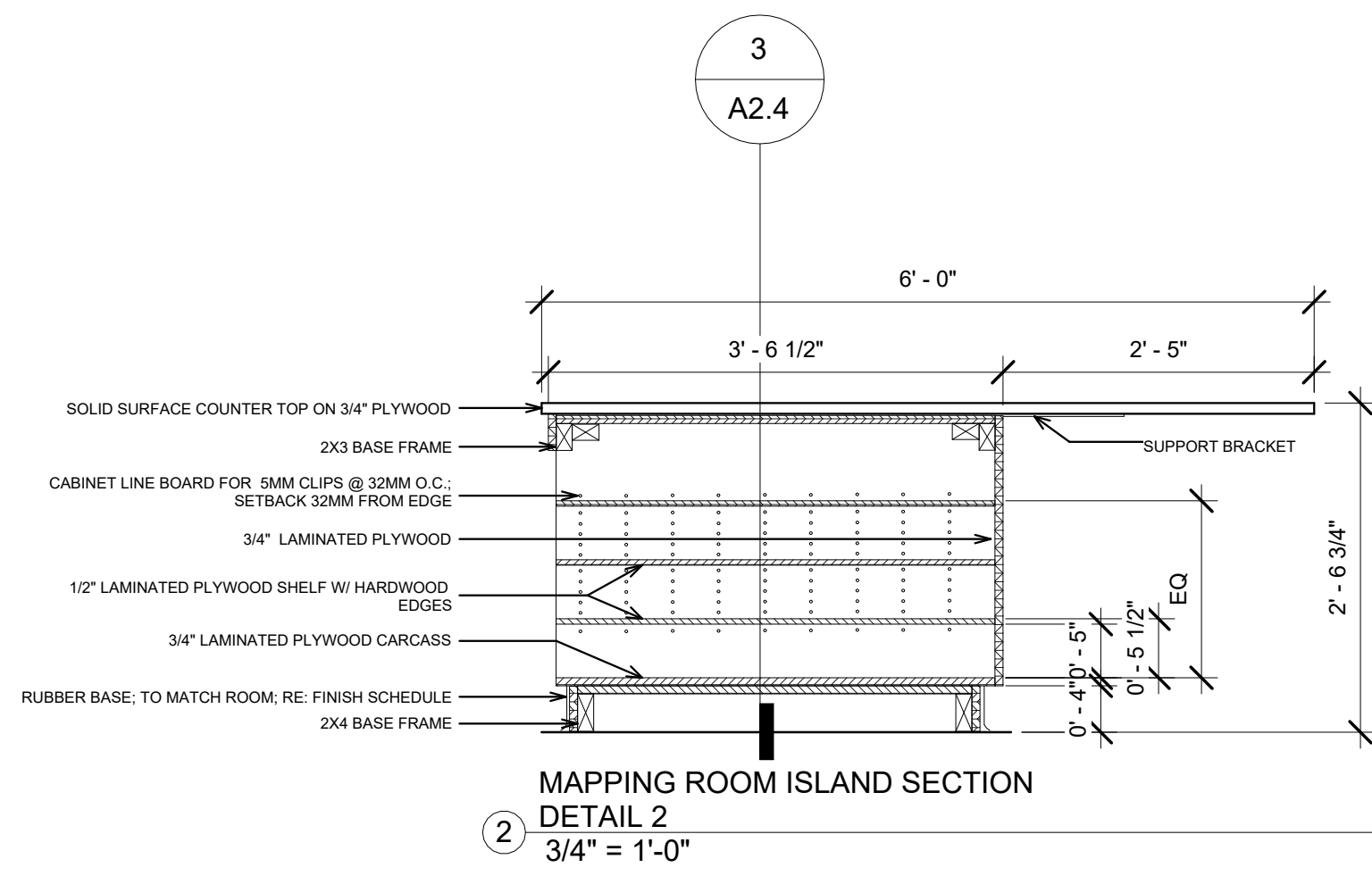

MAPPING ROOM ISLAND SECTION  
DETAIL 2  
3/4" = 1'-0"

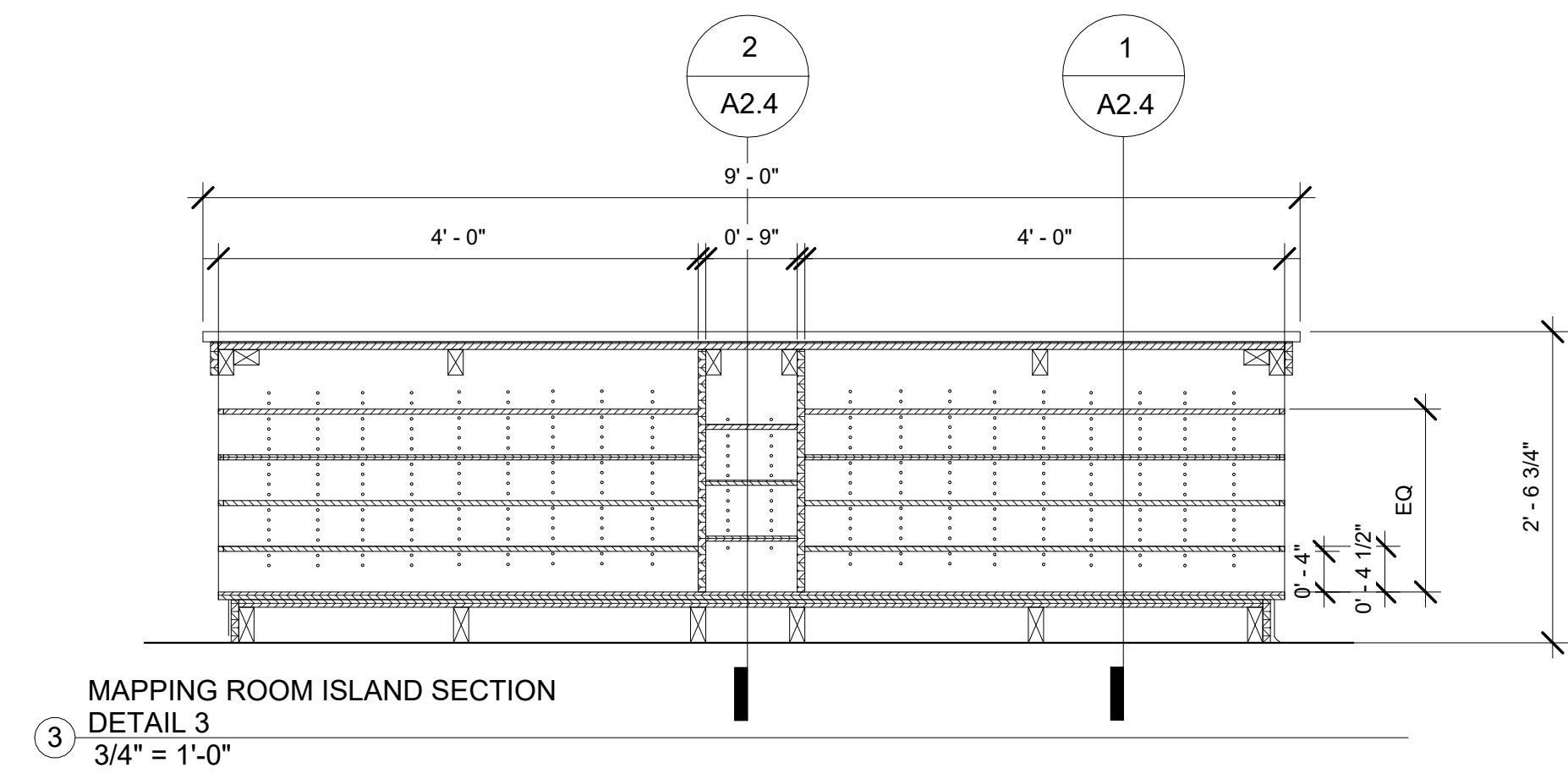

MAPPING ROOM ISLAND SECTION  
DETAIL 3  
3/4" = 1'-0"

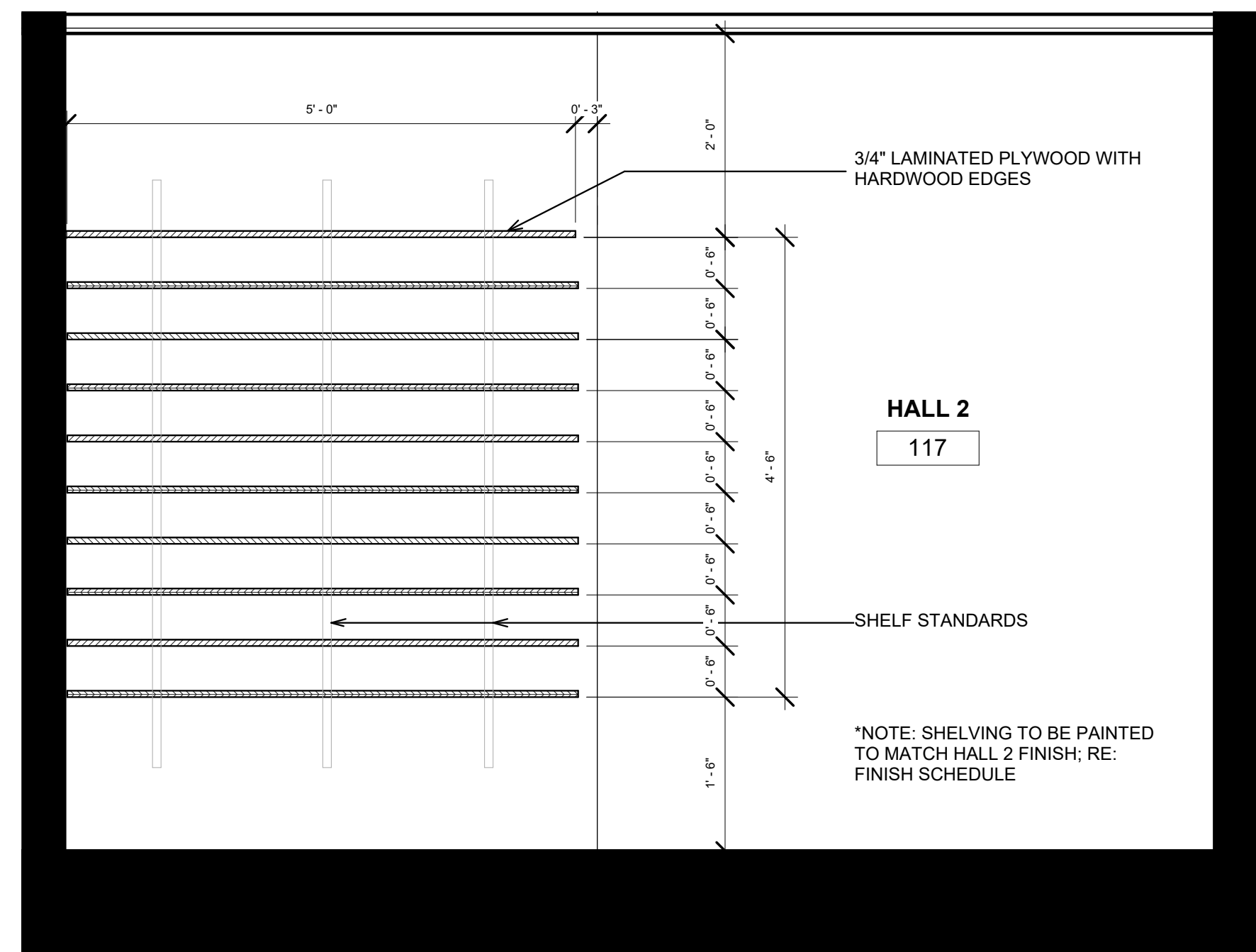

MAP CUBBY DETAIL 1  
3/4" = 1'-0"

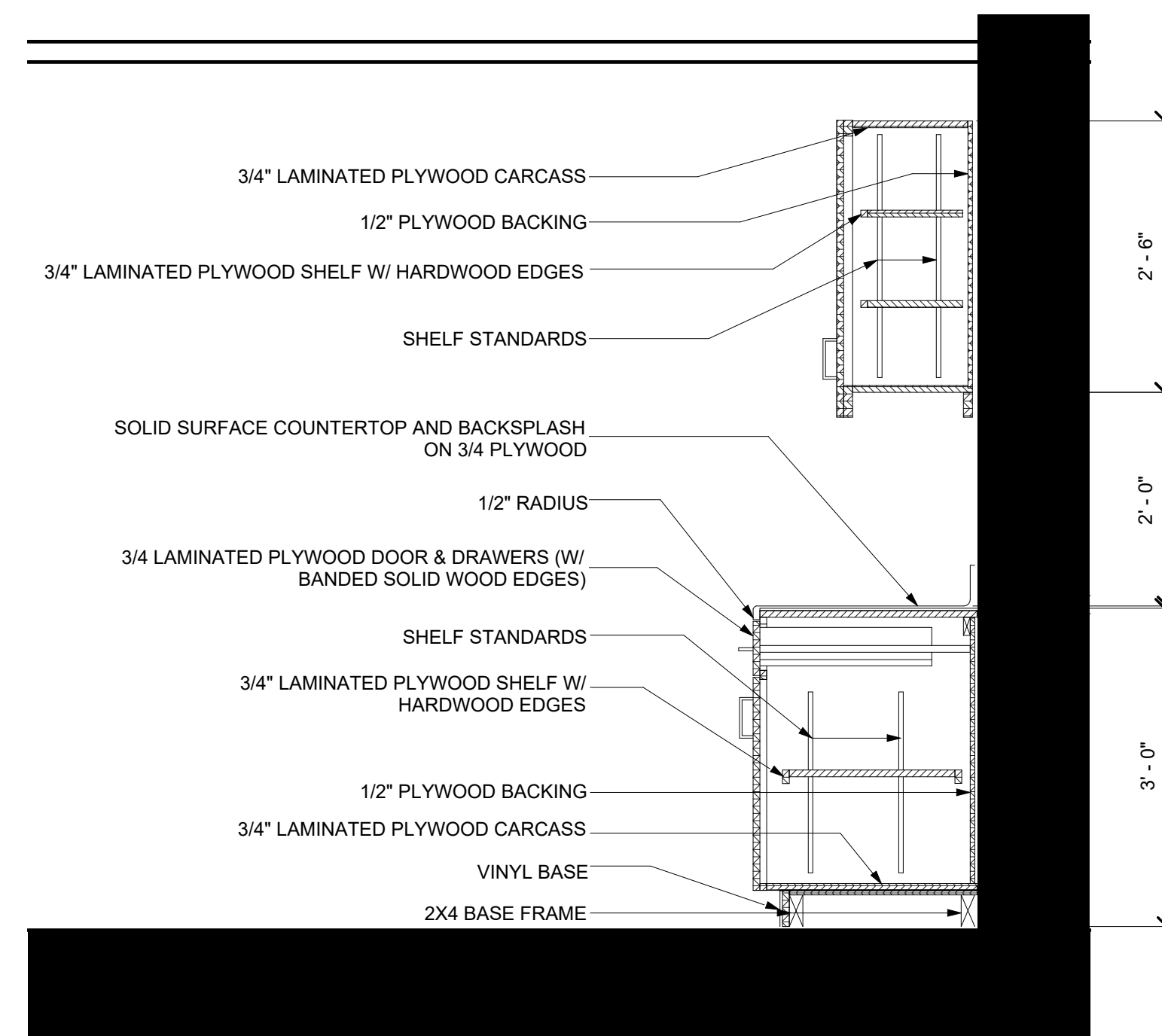

KITCHEN CABINET DETAIL 1  
3/4" = 1'-0"

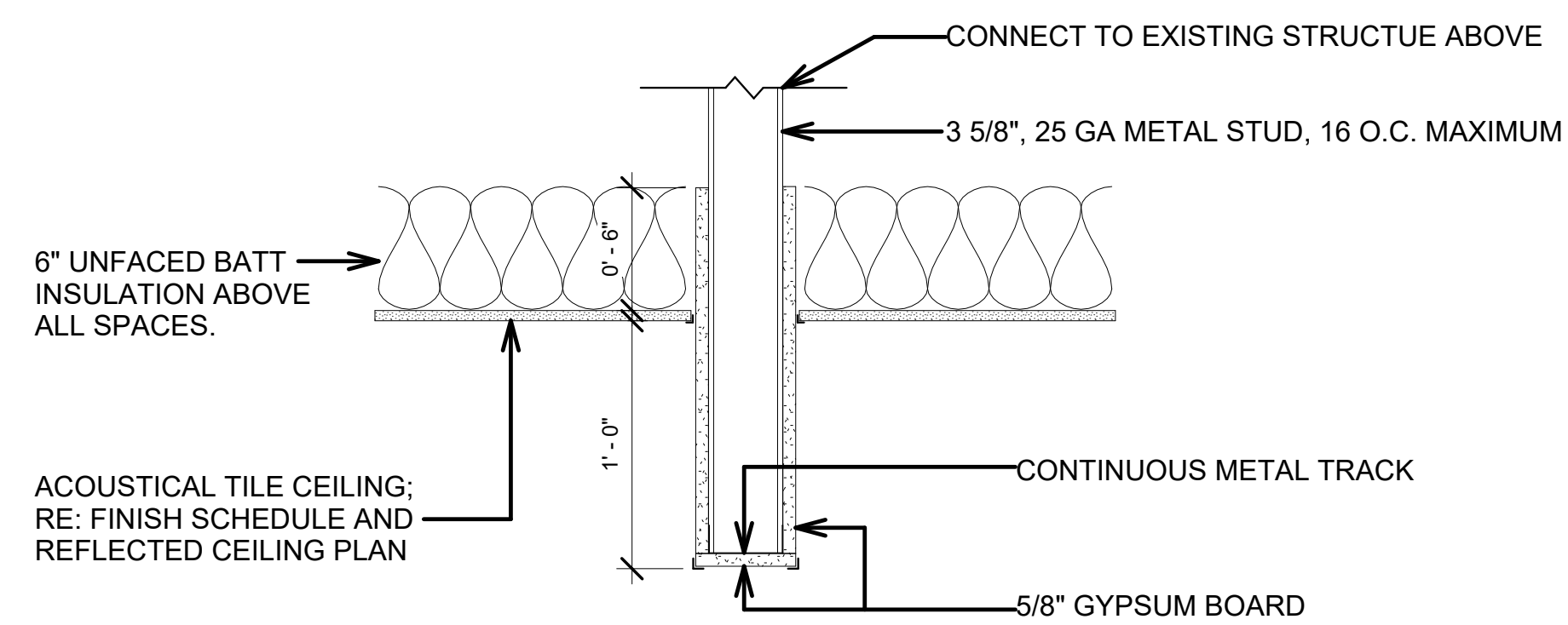

TYPICAL FURR DOWN DETAIL  
1 1/2" = 1'-0"

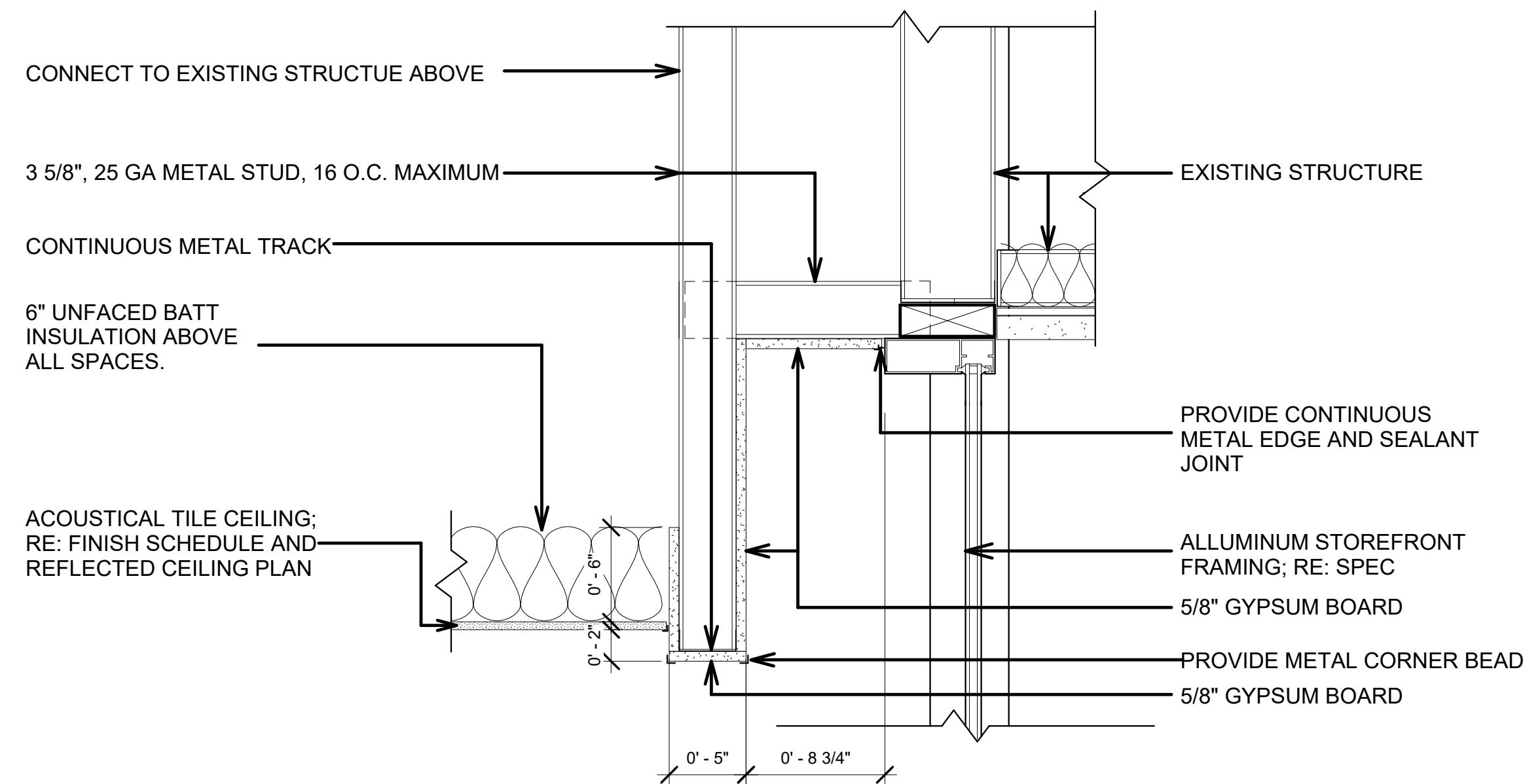

TYPICAL DRAPERIE POCKET  
1 1/2" = 1'-0"

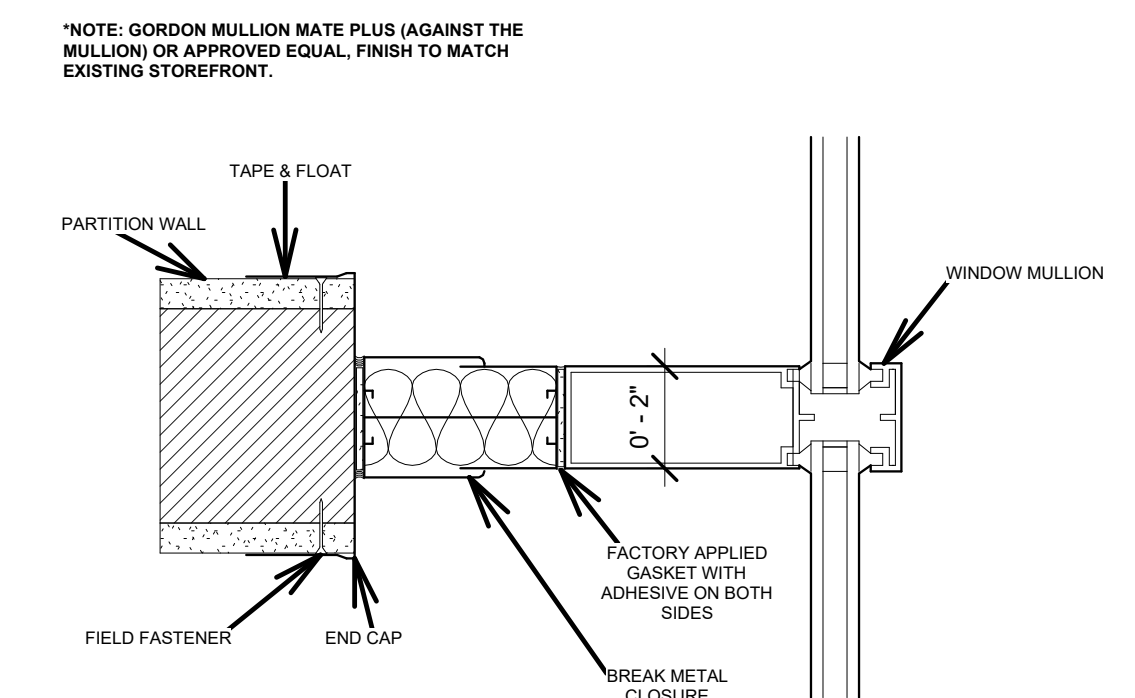

BREAK METAL CLOSURE DETAIL  
3" = 1'-0"

REVISION:	
1	ADDENDUM #2
CHK: RRG	DRAWN: KB
FILE NAME:	
DATE:	04.NOV.2024
TITLE:	





SEAL:

## REFLECTED CEILING PLAN NOTES

1. VERIFY CEILING HEIGHTS IN RESTROOMS
2. REFERENCE ELECTRICAL LIGHTING PLAN (E3.0) FOR LOCATION OF LIGHTS, MOUNTED FIXTURES, ETC.
3. REFERENCE MECHANICAL PLAN (M1.1) FOR LOCATION OF HVAC DIFFUSER, GRILLES AND RETURNS.
4. REFERENCE THE FIRE PROTECTION PLAN (FP1.0) FOR GENERAL LOCATION OF SPRINKLER HEADS.
5. VERIFY EXISTING HEIGHTS IN MEN'S AND WOMEN'S RESTROOMS

### CEILING LEGEND

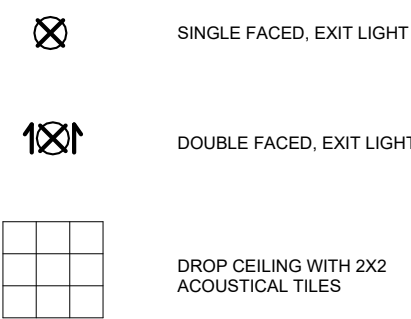

REFLECTED CEILING PLAN LEGEND  
1/4" = 1'-0"

1. WIRE FOR HANGERS AND TIES: ASTM A 641, CLASS 1 ZINC COATING, SOFT TEMPER, PRE-STRETCHED, WITH A YIELD STRESS LOAD OF AT LEAST THE THREE DESIGN LOAD, BUT NOT LESS THAN 12 GAUGE.
2. HANGER WIRES SHALL BE 12 GAUGE AND SPACED 4 FEET ON CENTER OR 10 GAUGE SPACED 5 FEET ON CENTER MAXIMUM.
3. ALL WIRE TIES ARE TO BE THREE TIGHT TURNS AROUND ITSELF WITHIN THREE INCHES.
4. PROVIDE THE FOLLOWING HANGER WIRE SUPPORTS FOR DECORATIVE ELEMENTS, CEILING TREATMENTS, LIGHT FIXTURES, AIR TERMINALS AND OTHER DEVICES. HANGER WIRES SHALL BE CONNECTED FROM THE SUSPENDED COMPONENT TO THE STRUCTURE ABOVE.
  - A. WEIGHING LESS THAN 10 POUNDS SHALL HAVE ONE 12 GAUGE HANGER WIRE.
  - B. WEIGHING MORE THAN 10 POUNDS AND LESS THAN 50 LBS. SHALL HAVE TWO 12 GAUGE WIRES ATTACHED AT OPPOSING CORNERS.
  - C. WEIGHING MORE THAN 50 LBS. SHALL BE SUPPORTED DIRECTLY FROM THE STRUCTURE ABOVE. COORDINATE METHOD OF SUPPORT WITH THE ARCHITECT.
5. PENDANT MOUNTED FIXTURES WEIGHING MORE THAN 5 POUNDS SHALL BE DIRECTLY SUPPORTED FROM THE STRUCTURE ABOVE USING A 9 GAUGE WIRE OR AN APPROVED ALTERNATE SUPPORT WITHOUT USING THE CEILING SUSPENSION SYSTEM FOR DIRECT SUPPORT.
6. HANGER WIRES MUST BE PLUMB WITHIN 1 IN 6 (FIGURE A) UNLESS COUNTER SLOPING WIRES ARE PROVIDED (FIGURE B).

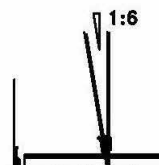

FIGURE A

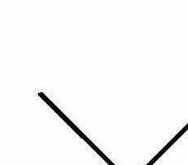
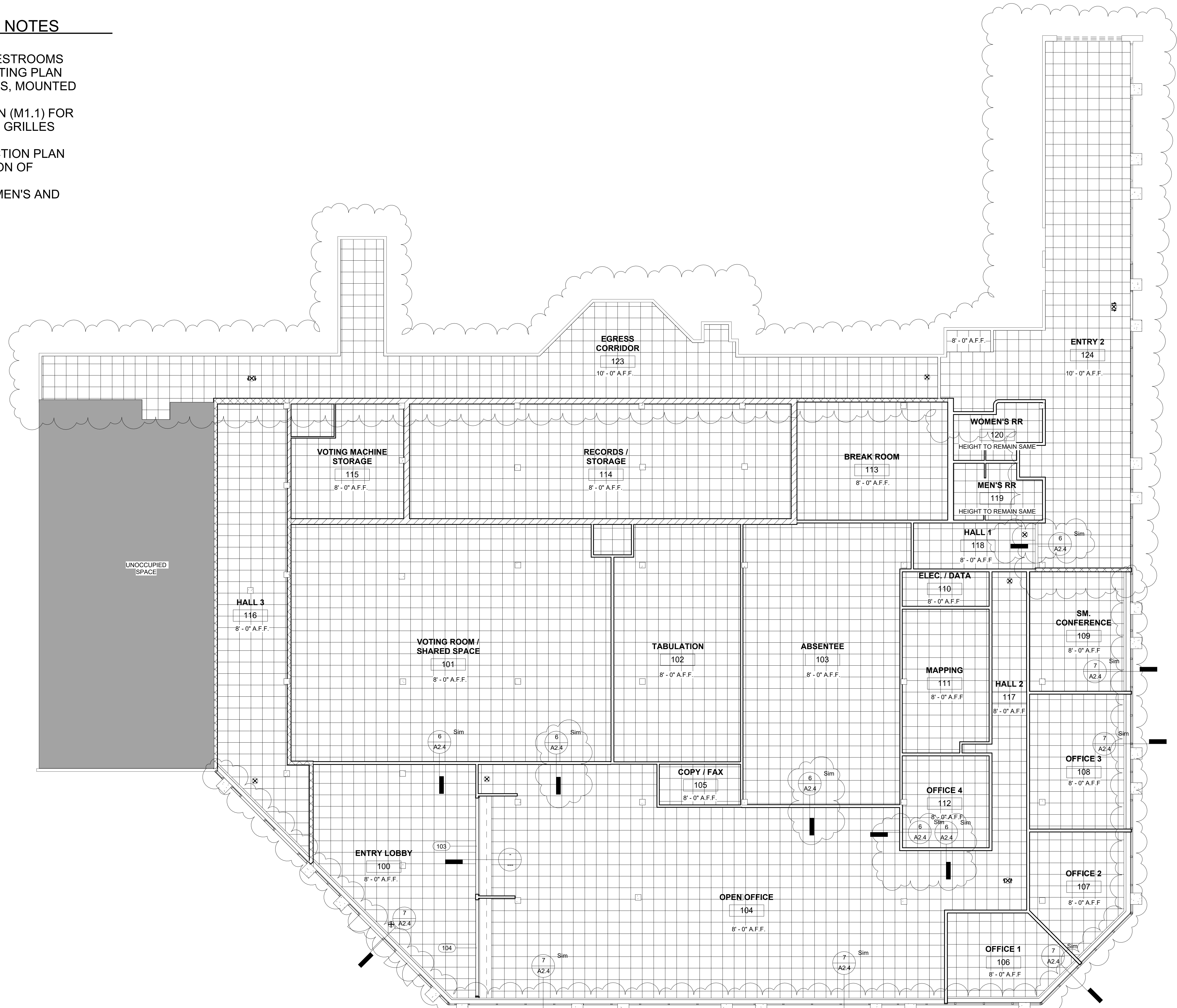
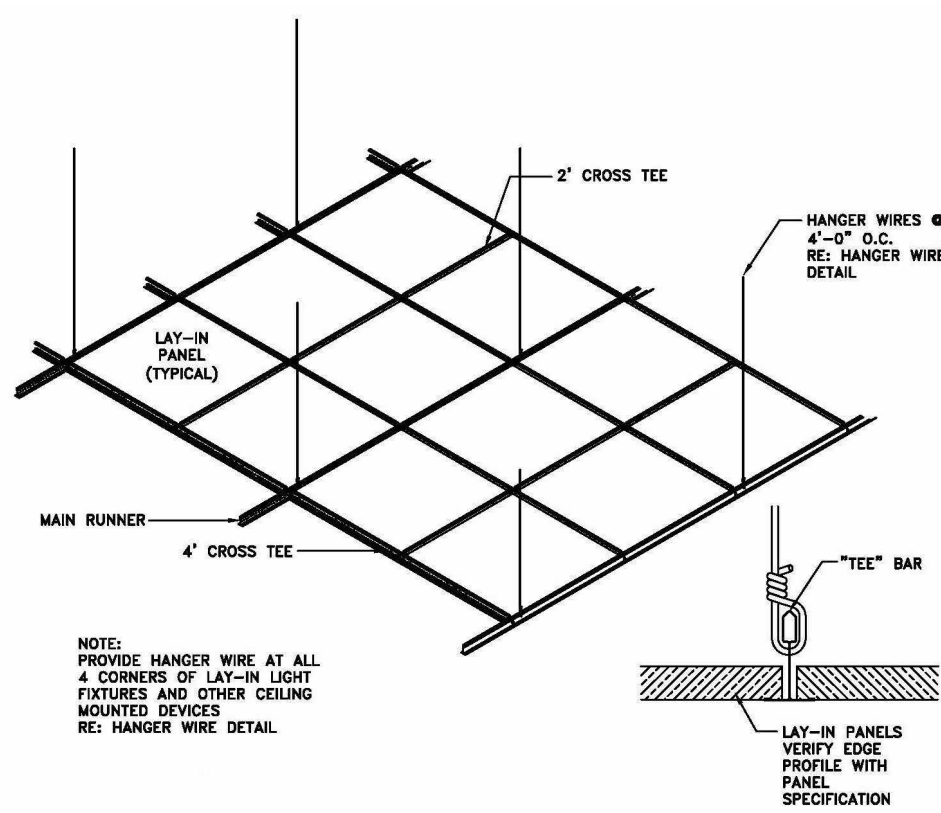

FIGURE B



1 REFLECTED CEILING PLAN  
1/8" = 1'-0"

**REGISTRAR OF VOTERS TENANT BUILD-OUT**  
 9050 Airline Highway, STE 110, Baton Rouge, LA 70816  
 City-Parish Project Number: 21-ASC-CP-1527

REVISION:  
1 ADDENDUM #2

CHK: RRG DRAWN: KB  
FILE NAME:

DATE: 04.NOV.2024  
TITLE:

REFLECTED CEILING  
PLAN

A3.0



SEAL:

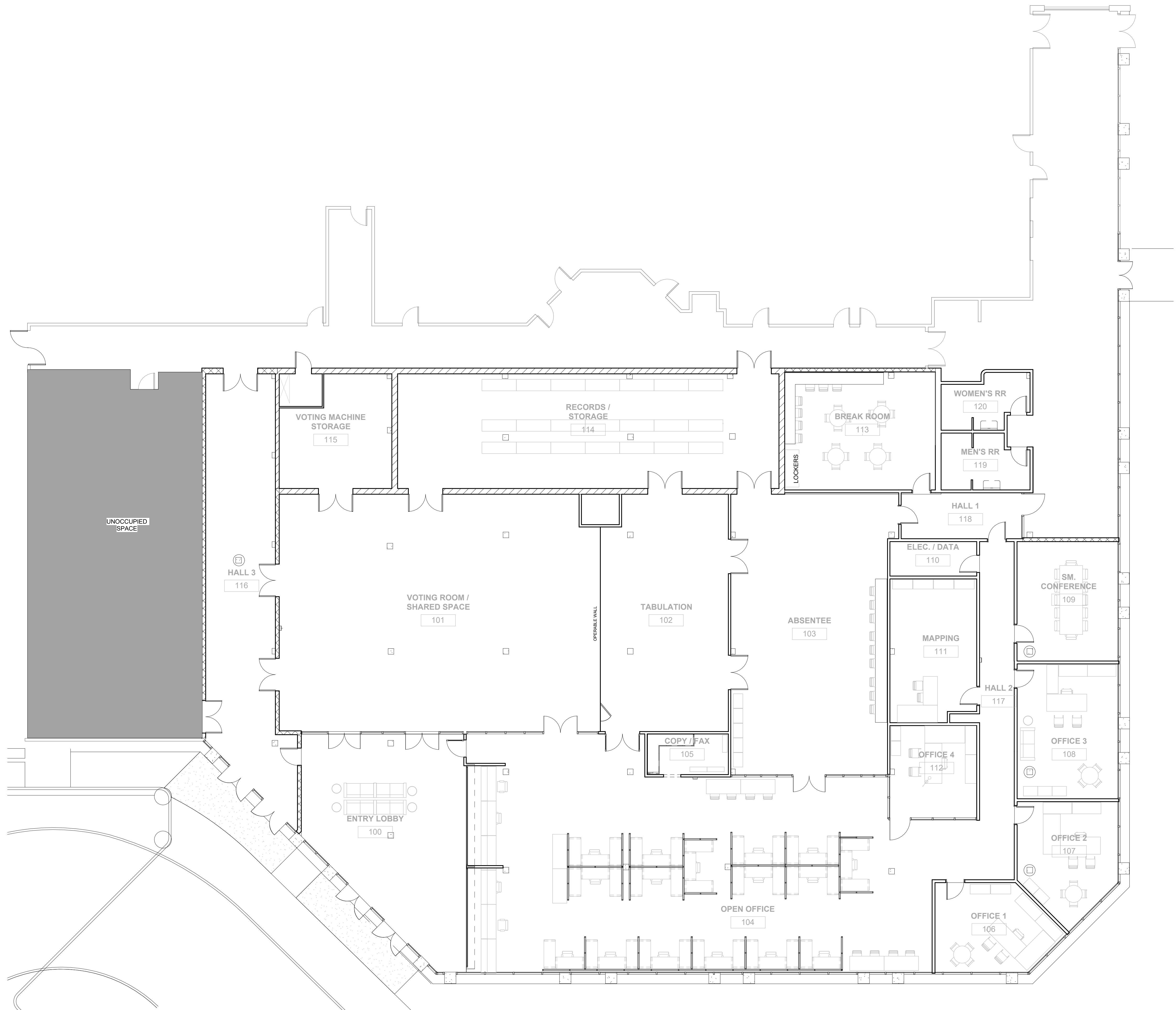

**Registrar of Voters Public Safety Complex Build Out**  
9000 Airline Highway, Baton Rouge, LA 70816

REVISION:  
1 ADDENDUM #2

CHK: RRG DRAWN: KB  
FILE NAME:





DATE: 04.NOV.2024  
TITLE:

FURNITURE PLAN

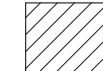

SEAL:

FINISH FLOOR PLAN LEGEND

-  TILE - 1
-  LVT - 1
-  LVT - 2
-  CPT - 1

○ FINISH FLOOR LEGEND  
1/4" = 1'-0"

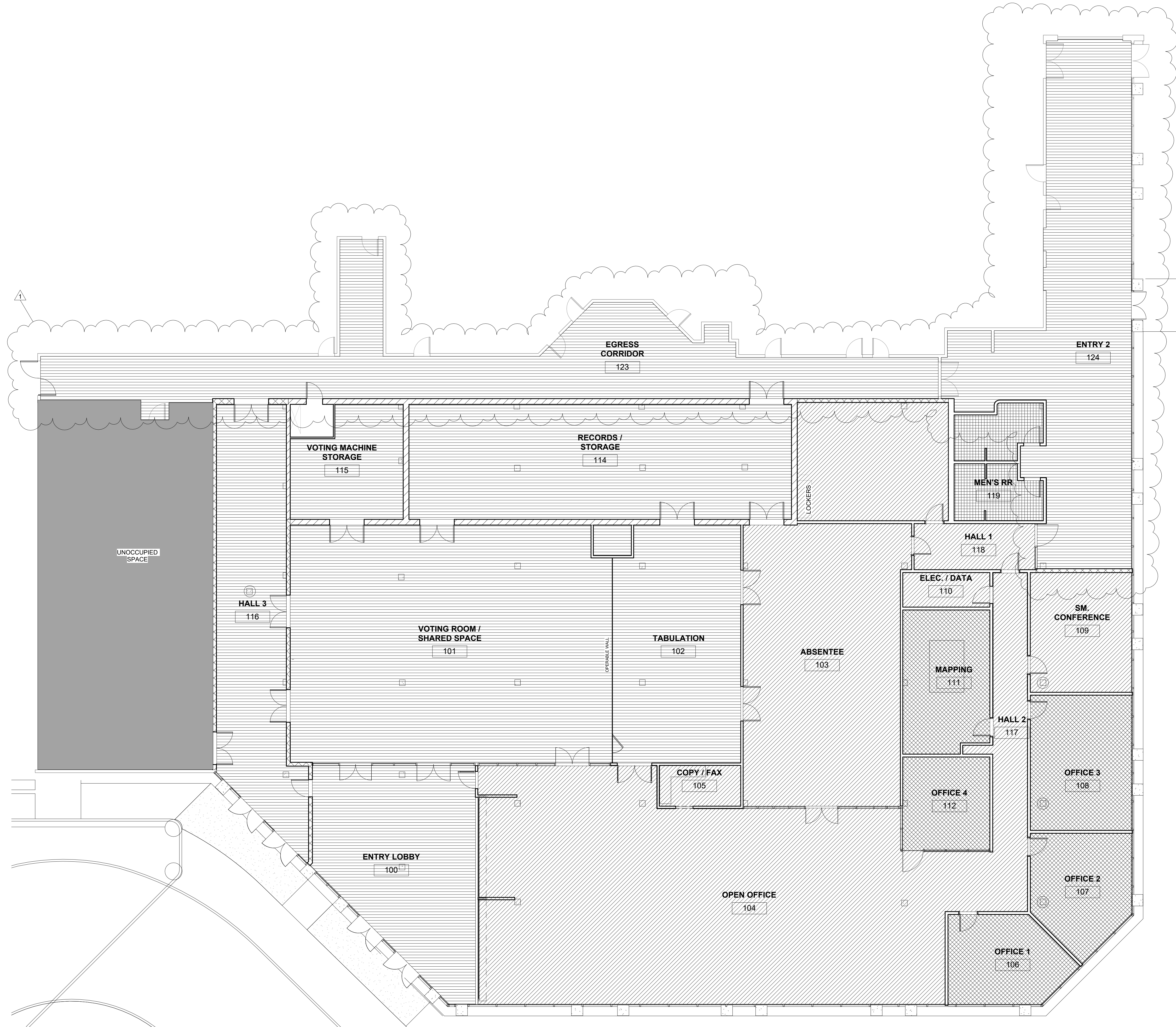

① FINISH FLOOR PLAN  
1/8" = 1'-0"

**REGISTRAR OF VOTERS TENANT BUILD-OUT**  
9050 Airline Highway, STE 110, Baton Rouge, LA 70816  
City-Parish Project Number: 21-ASC-CP-1527

REVISION:  
1 ADDENDUM #2

CHK: RRG DRAWN: KB  
FILE NAME:

DATE: 04.NOV.2024  
TITLE:

FINISH FLOOR PLAN



SEAL:

**GENERAL NOTES:**

1. REMOVE EXISTING GREENERY IN AREA TO BE PAVED.
2. MAINTAIN GREENERY IN AREAS TO REMAIN GREEN SPACE.
3. EXTERIOR 8" X 8" TILE TO REMAIN.

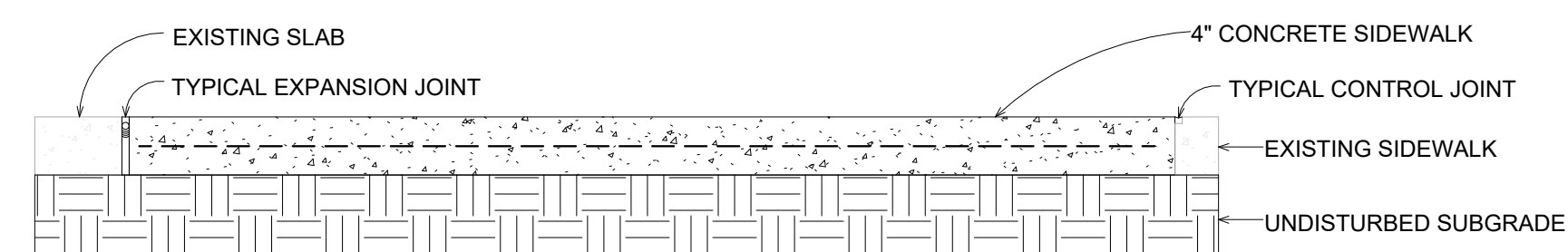
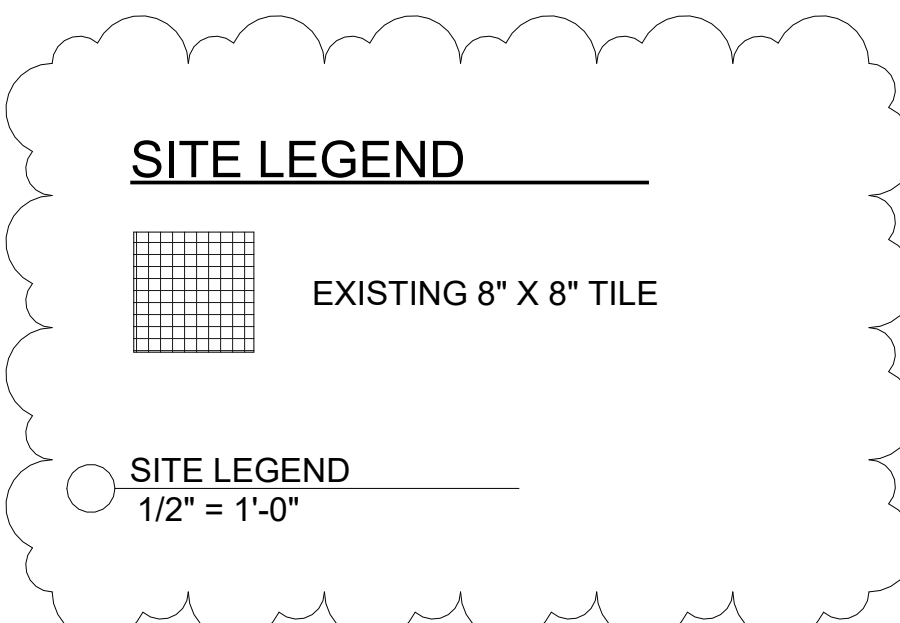

② SIDEWALK DETAIL  
1" = 1'-0"

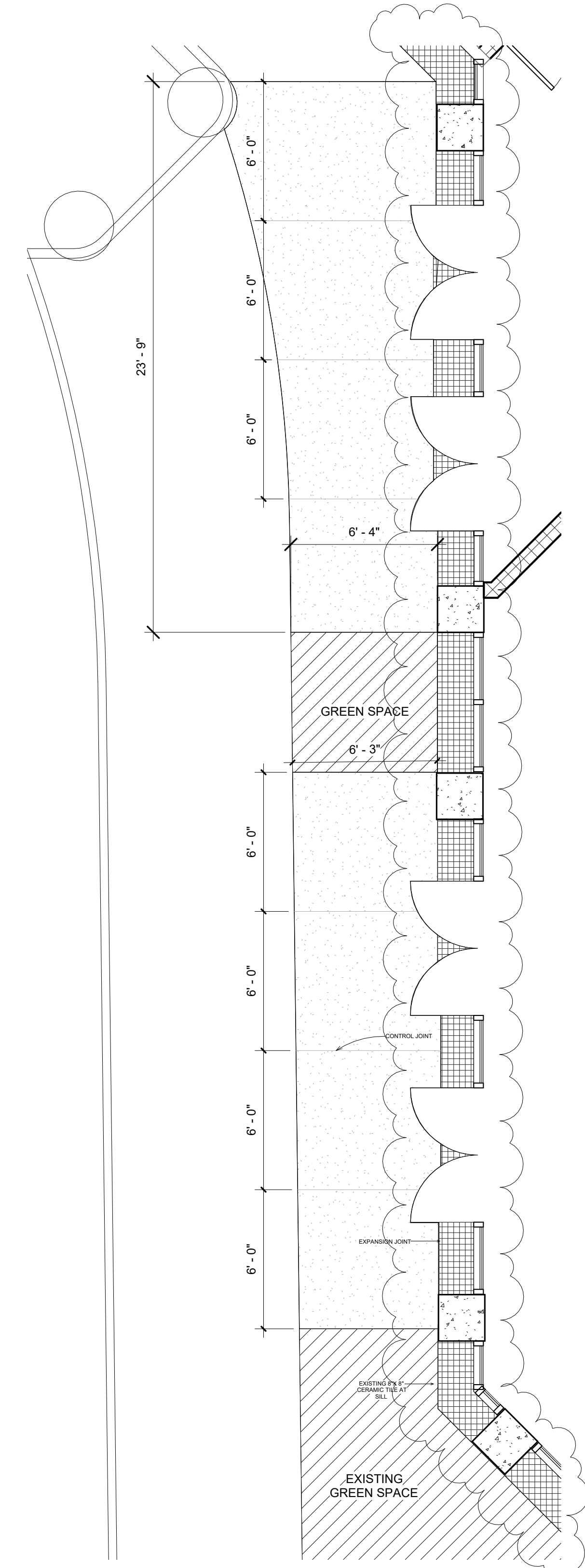
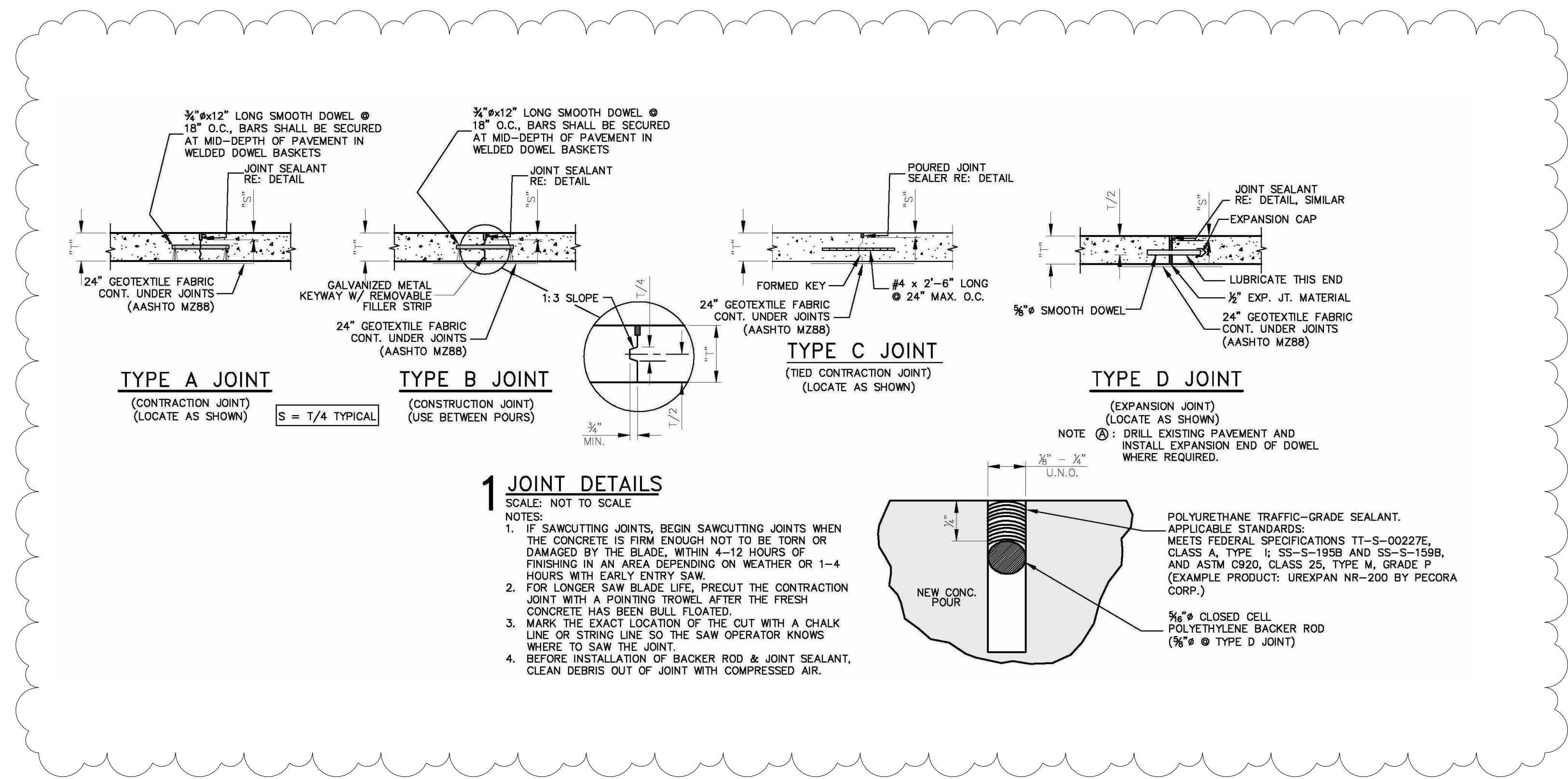

① SIDEWALK  
1/4" = 1'-0"

**REGISTRAR OF VOTERS TENANT BUILD-OUT**  
9050 Airline Highway, STE 110, Baton Rouge, LA 70816  
City-Parish Project Number: 21-ASC-CP-1527

REVISION:	
1	ADDENDUM #2
CHK: RRG	DRAWN: KB
FILE NAME:	
DATE:	04.NOV.2024
TITLE:	

SITework

# Thompson Luke & Associates, L.L.C.

10705 Rieger Road, Suite 101  
Baton Rouge, LA 70809  
225.293.9474



Date: 10/30/24

Project Name: Baton Rouge Registrar of Voters Headquarters  
Project Address: 9000 Airline HWY, Baton Rouge, Louisiana 70815  
Robert Gray/City-Parish Project No. 21-ASC-CP-1527

## ADDENDUM #1

The following items shall be considered part of the Contract Documents for the above referenced project and shall take precedence over any conflicting statements contained therein. Revise all other notes, schedules, details, elevations, and sections as required.

### MECHANICAL ITEMS:

#### CLARIFICATIONS:

1. Contractor shall remove and replace all required portions of ductwork require to accommodate installation of fire dampers in existing ductwork. Contactor shall be responsible for all transitions necessary.

#### Drawings:

1. Sheet M1.1
  - a. Update floor plan and room tags.
  - b. Revise 1-hr fire dampers in Records/Storage 114, Voting Machine Storage 115, Misc. 121 areas to 2-hr fire dampers.
  - c. Replace all supply and return air grilles diffusers in Egress Corridor 123 & Entry 2.

### ELECTRICAL ITEMS:

#### Drawings:

1. E1.0
  - a. Relocated existing X-ray panel to more accurately show existing location.
2. E2.0
  - a. Updated floor plan and room tags.
3. E3.0
  - a. Updated floor plan and room tags.
  - b. Updated lighting fixture schedule.
4. E4.0
  - a. Updated riser diagram to show demolition of X-ray panel.

**PRIOR APPROVAL:**

**NOTE:** Acceptance of a particular manufacturer does not excuse that particular manufacturer from meeting the plans and specification. Compliance with specifications is the responsibility of the prior approval manufacturer.

Product

VAV Boxes

Model

Metalaire

If you have any questions, please contact our office.

Thompson Luke & Associates, L.L.C.

A Professional Engineering Company

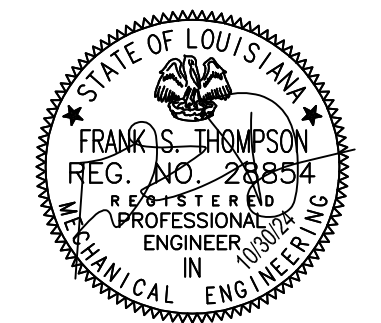

SEAL:

**GENERAL MECHANICAL NOTES:**

1. PROVIDE FIRE DAMPER & ACCESS PANEL AT ALL RATED WALL DUCT PENETRATIONS.
2. FIRE CAULK AROUND ALL DOMESTIC AND HEATING HOT WATER PENETRATIONS THROUGH RATED WALL ASSEMBLY.
3. ALL EXPOSED DUCTWORK SHALL BE DOUBLE WALL, GALVANIZED SHEET METAL WITH 1" INSULATION. PRIME AND PAINT DUCTWORK ACCORDING TO ARCHITECT.
4. ALL EXPOSED HEATING HOT WATER PIPING SHALL BE STRIPPED OF EXISTING INSULATION AND REPLACED WITH 1 1/2" FOAM GLASS INSULATION AND WRAPPED IN PVC JACKET. PROVIDE LABEL AND DIRECTIONAL ARROWS EVERY 10 FT. COORDINATE COLOR OF JACKET WITH ARCHITECT PRIOR TO CONSTRUCTION.
5. ALL EXISTING THERMOSTATS IN THE CONSTRUCTION AREA SHALL BE REPLACED WITH NEW DDC THERMOSTATS. INTERLOCK WITH EXISTING BMS SYSTEM.
6. PROVIDE TEST AND BALANCE REPORT ON ALL NEW & EXISTING AIR HANDLING UNITS, VAV BOXES, REHEAT COILS, PACKAGED UNITS, EXHAUST FANS, SUPPLY AIR AIR GRILLES, ETC.
7. CONTRACTOR SHALL BE RESPONSIBLE FOR VERIFYING EXISTING CONDITIONS PRIOR TO BID. CONTRACTOR SHALL OFFSET/RE-ROUTE ALL EXISTING ELECTRICAL, PLUMBING, AND FIRE PROTECTION EQUIPMENT IN CEILING AS REQUIRED TO ACCOMMODATE NEW MECHANICAL LAYOUT. THIS INCLUDES BUT IS NOT LIMITED TO CONDUIT, WIRING, JUNCTION BOXES, DOMESTIC WATER PIPING, HEATING AND CHILLED WATER PIPING, SANITARY SEWER/VENT PIPING, SPRINKLER PIPING, SPRINKLER HEADS, ETC.

**MECHANICAL PLAN NOTES:**

1. NEW VAV BOX WITH HOT WATER REHEAT COIL. PROVIDE NEW DDC CONTROLS. ROUTE 1/2" HEATING HOT WATER LINES TO REHEAT COIL. PROVIDE 2 WAY MODULATING VALVE, BALANCING VALVES AND ISOLATION VALVES. CONTRACTOR MUST MAINTAIN MANUFACTURER'S CLEARANCE AND MAINTENANCE ACCESS REQUIREMENTS. REFER TO VAV SCHEDULE AND DETAIL ON MECHANICAL SHEET M2.0.
2. CONNECT NEW HEATING HOT WATER PIPING TO EXISTING. PROVIDE HOT TAPS AS REQUIRED FOR INSTALLATION OF NEW HOT WATER LINE CONNECTIONS TO EXISTING TO AVOID HAVING TO DRAIN THE SYSTEM. TRANSITION AS NECESSARY. INSULATE ALL NEW PIPING WITH 1-1/2" FOAMGLASS INSULATION AND WRAPPED IN PVC JACKET. LABEL ALL NEW PIPING EVERY 10 FEET.
3. CONNECT NEW DUCT TO EXISTING DUCT AT POINT OF CONNECTION SHOWN. TRANSITION AS NECESSARY. PROVIDE 3" FOIL FACE INSULATION AND SEAL AIR TIGHT.
4. NEW DDC THERMOSTAT MOUNTED 54" A.F.F. INTERLOCK WITH RESPECTIVE VAV UNIT/AIR UNIT.
5. LOW LOSS TAP WITH MANUAL VOLUME DAMPER WITH STAND OFF BRACKET AND LOCKING QUADRANT. SAME SIZE AS DUCT, TYPICAL.
6. CONTRACTOR MUST COORDINATE WITH ALL EXISTING CONDITIONS ABOVE CEILING PRIOR TO CONSTRUCTION. CONTRACTOR MUST COORDINATE ALL DUCTWORK ROUTING WITH EXISTING DUCTWORK TO REMAIN. REPORT ANY CONFLICTS WITH EXISTING CONDITIONS PRIOR TO CONSTRUCTION. REFER TO GENERAL MECHANICAL NOTE #7 THIS SHEET.
7. CONTRACTOR SHALL INSPECT AND REPAIR EXISTING VAV BOX AS NECESSARY. CLEAN REHEAT COILS. PROVIDE NEW DDC CONTROLS, REPAIR ACTUATOR, ETC. BALANCE NEW VAV UNIT TO CFM SHOWN ON PLANS.
8. CONTRACTOR INSTALL FIRE DAMPER, SAME SIZE AS DUCT SHOWN, IN EXISTING DUCT, TYPICAL. PROVIDE ACCESS PANELS AS REQUIRED. CONTRACTOR SHALL BE RESPONSIBLE FOR VERIFYING ALL EXISTING CONDITIONS AND CONFLICTS ABOVE CEILING PRIOR TO CONSTRUCTION. CONTRACTOR SHALL BE RESPONSIBLE FOR OFFSETTING EXISTING MECHANICAL EQUIPMENT INCLUDING BUT NOT LIMITED TO VAV BOXES, DUCTWORK, ETC TO ACCOMMODATE INSTALLATION OF NEW FIRE RATED WALLS. REFER TO ARCHITECTURAL PLAN FOR EXACT FIRE RATING.
9. NEW 30" WIDE KITCHEN EXHAUST HOOD. DENLUR D1030-F-NFPA OR APPROVED EQUAL. LOCATE FIRE SUPPRESSION CANISTER IN MILLWORK. COORDINATE EXACT LOCATION WITH ARCHITECT.
10. PROVIDE NEW SUPPLY DIFFUSER AND EXHAUST AIR GRILLE WITH MANUAL BALANCING DAMPERS IN THIS ROOM. CONNECT TO EXISTING SUPPLY AND EXHAUST AIR DUCTS AT TRUNKS. TRANSITION AS NECESSARY AND SEAL AIR TIGHT. VERIFY TIE IN POINT PRIOR TO CONSTRUCTION AND MATCH EXISTING NECK AND TRUNK DUCT SIZE. BALANCE TO CFMS SHOWN.
11. RELOCATE EXISTING VAV BOX AND SUPPLY AIR TRUNK DUCT TO NEW LOCATION SHOWN. PROVIDE NEW MEDIUM PRESSURE AND LOW PRESSURE DUCTWORK, NEW 1/2" HWS&HWR LINES, AND THERMOSTAT. CONTRACTOR SHALL INSPECT AND REPAIR EXISTING VAV BOX AS NECESSARY. CLEAN REHEAT COILS. PROVIDE NEW DDC CONTROLS, REPAIR ACTUATOR, ETC. BALANCE NEW VAV UNIT TO CFM SHOWN ON PLANS.
12. CONTRACTOR TO FURNISH AND INSTALL PRICE MODEL MSBG OR APPROVED EQUAL MAXIMUM SECURITY BAR GRILLS IN WALL OPENING AT DUCTWORK PENETRATION THRU WALL. COORDINATE SIZE OF SECURITY BARS WITH DUCTWORK/OPENING SIZE. INSTALL BARS AS PER MANUFACTURER'S RECOMMENDATIONS
13. ISOLATION BALL VALVES, TYPICAL. VALVES MUST BE SAME SIZE AS PIPE. VALVES MUST BE INSTALLED AT EACH NEW VAV BOX AND INSTALLED IN A MANNER SUCH THAT THE BOX CAN BE ISOLATED FOR FUTURE REPLACEMENT, MAINTENANCE, ACCESS, ETC.
14. CONNECT TO EXISTING RETURN AIR TRUNK DUCT IN THIS AREA. VERIFY TIE IN POINT AND SIZE OF EXISTING TRUNK DUCT PRIOR TO CONSTRUCTION.
15. RELOCATE EXISTING SUPPLY AIR DIFFUSER. EXTEND DUCTWORK AS REQUIRED TO ACCOMMODATE NEW LOCATION.
16. CONTRACTOR TO REPLACE ALL EXISTING SUPPLY/RETURN AIR DIFFUSERS/GRILLES IN EGRESS CORRIDOR 123 & ENTRY 2, TYPICAL. CONTRACTOR SHALL VERIFY NUMBER AND LOCATION OF DIFFUSERS/GRILLES PRIOR TO CONSTRUCTION. CONTRACTOR SHALL MATCH EXISTING FACE AND NECK SIZE OF EXISTING. CONTRACTOR SHALL RECONNECT TO EXISTING SUPPLY/RETURN AIR BRANCH DUCTS. CONTRACTOR SHALL BE RESPONSIBLE FOR ALL TRANSITIONS NECESSARY TO ACCOMMODATE INSTALLATION OF DIFFUSERS/GRILLES.

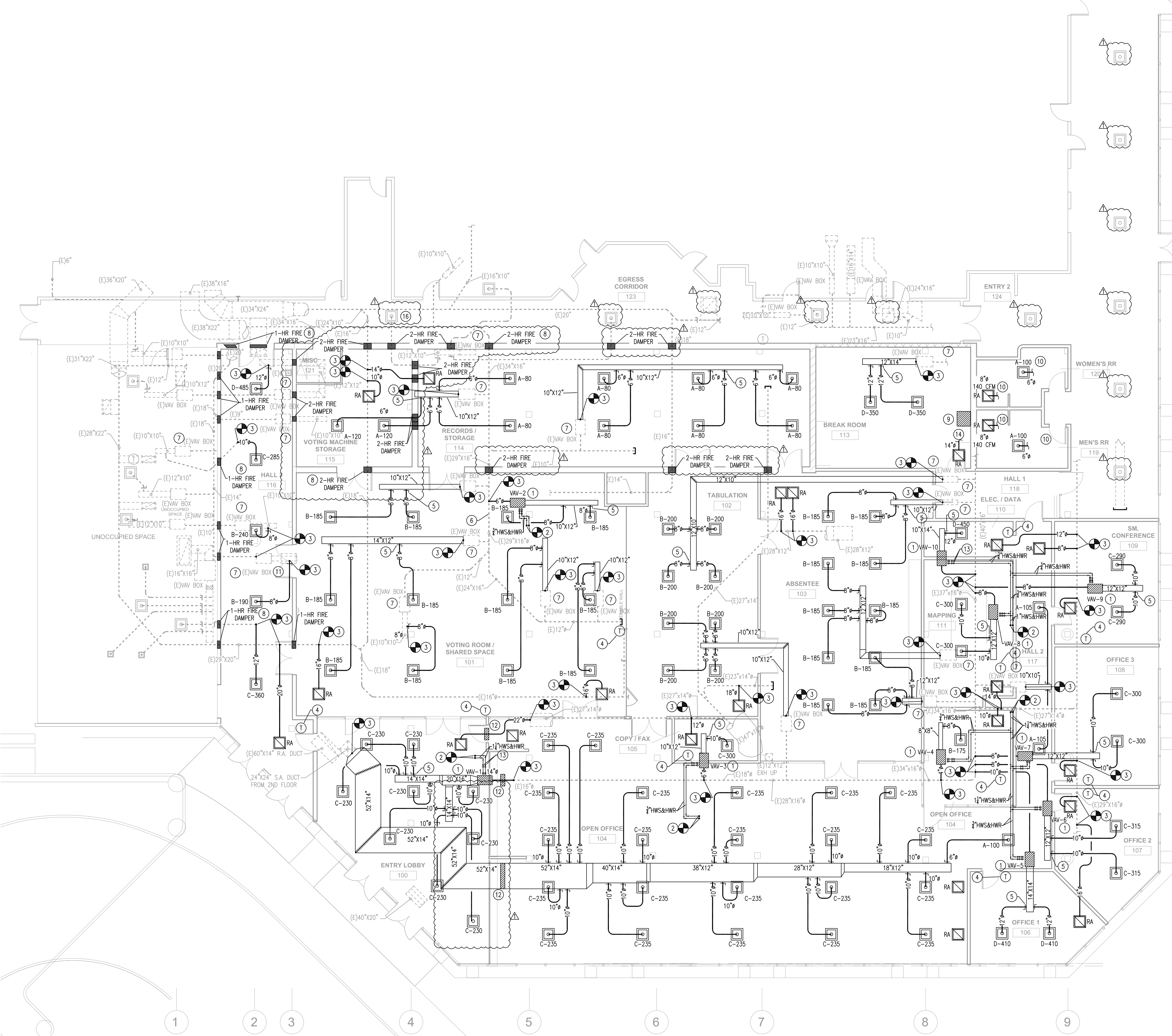

A  
B  
C  
D  
E  
F  
G  
H  
I

1 2 3 4 5 6 7 8 9

**Mechanical Plan**  
Scale: 1/8" = 1'-0"

**Registrar of Voters Headquarters Renovations**  
9000 Airline Hwy., Baton Rouge, LA 70815

REVISION:  
1 ADDENDUM #1  
CHK: FST DRAWN:JTW  
FILE NAME:  
DATE: 24.APR.2024  
TITLE: Mechanical Plan

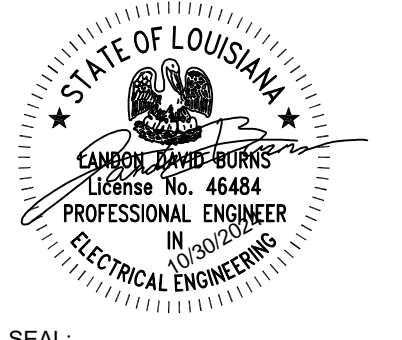

SEAL:

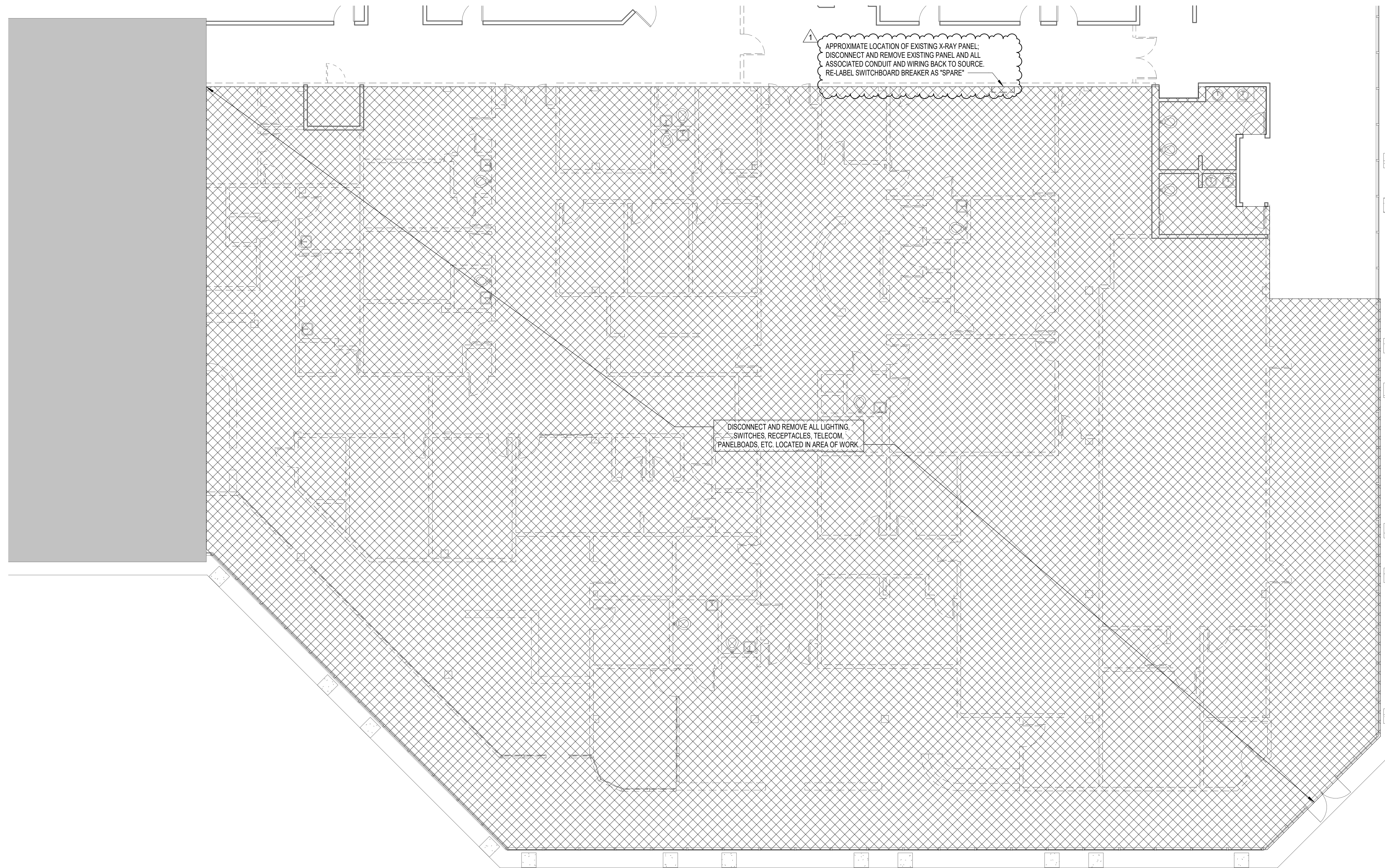

**1** ELECTRICAL DEMO PLAN  
1/8" = 1'-0"

**BATON ROUGE REGISTRAR OF VOTERS  
HEADQUARTERS**  
9000 AIRLINE HWY  
BATON ROUGE, LOUISIANA 70815

REVISION:  
Addendum No.1 10/31/24

CHK: Checker DRAWN: Author  
FILE NAME:

DATE: 12.OCT.2023  
TITLE:



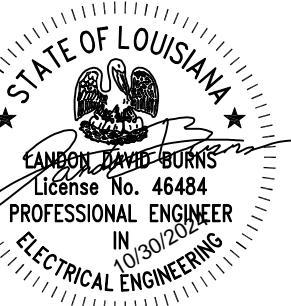

SEAL:

**ELECTRICAL GENERAL NOTES**

1. CONTRACTOR SHALL COORDINATE WITH ARCHITECT EXACT INSTALLATION LOCATION OF ALL FLOOR BOXES PRIOR TO ROUGH-IN.
2. ALL UNDERGROUND CONDUIT SHALL REQUIRE SAWCUTTING AND PATCHING.
3. CONNECT NEW VAV BOXES TO NEAREST EXISTING CIRCUIT WITH ADEQUATE CAPACITY CURRENTLY SERVING EXISTING VAV BOXES.
4. CONNECT NEW FIRE ALARM DEVICES TO EXISTING FIRE ALARM SYSTEM.

**ELECTRICAL KEYED NOTES**

1. LOCATE AS REQUIRED FOR TV. CONTRACTOR SHALL ALSO INCLUDE (1)1" C, (1)HDMI, (1)COAX, AND (1)CAT-6 CABLE ROUTED TO POINTED ON CONTROL WITHIN BREAK ROOM. COORDINATE EXACT LOCATION OF TV EQUIPMENT AND POINT OF CONTROL WITH ARCHITECT PRIOR TO ROUGH-IN.
2. ALL RECEPTACLES IN ROOM SHALL BE TAMPER RESISTANT.
3. PROVIDE ALLOWANCE OF 100' OF CIRCUITRY AND REWAY FOR HOMERUN BACK TO PANEL "LSX-1D" FROM THIS POINT.
4. PROVIDE CONDUIT AND CONDUCTOR TO CONTROL LOCATION PER MANUFACTURER SPECIFICATIONS. COORDINATE LOCATION OF CONTROL WITH ARCHITECT PRIOR TO ROUGH-IN.

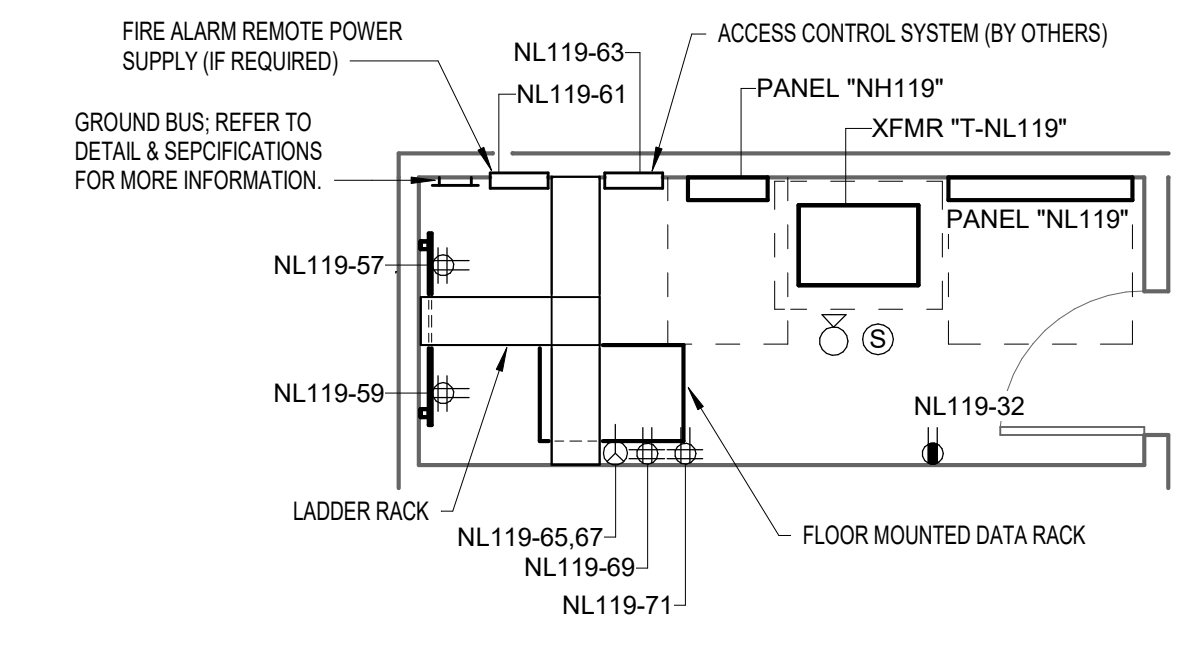
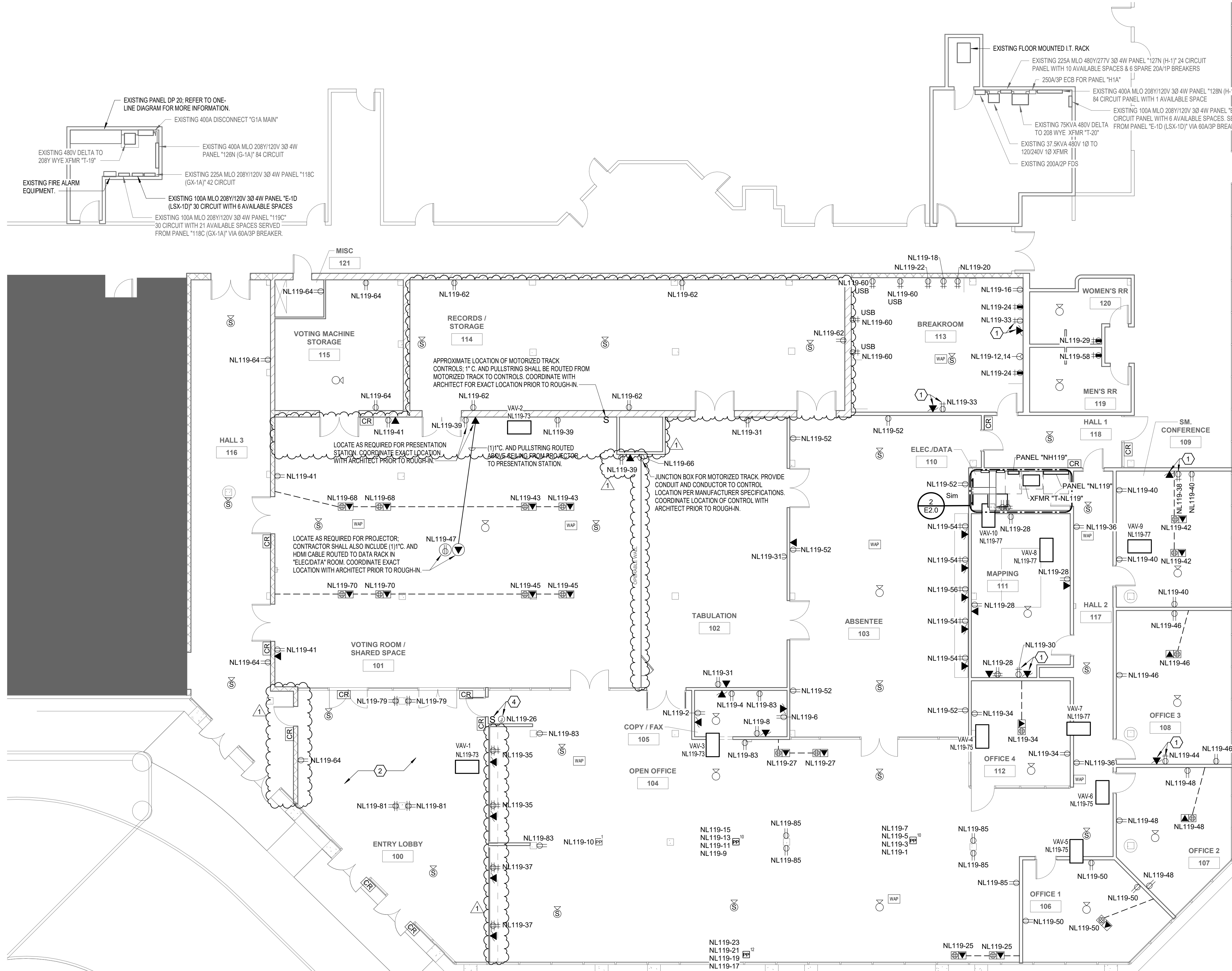

**2 ENLARGED ELEC/DATA 19**  
1/4" = 1'-0"

**MECHANICAL CONNECTION SCHEDULE**

1. WHERE THE BREAKER RATING OF EQUIPMENT SERVED IS GREATER THAN THE DISCONNECT RATING ILLUSTRATED IN THE SCHEDULE. CONTRACTOR SHALL UPSIZE ACCORDINGLY TO PROVIDE PROPER PROTECTION TO THE EQUIPMENT SERVED.

MARK	SUPPLY FROM	CIRCUIT	REMARKS
VAV-1	NL119	73	PROVIDE 30A/1P/1N DISCONNECT.
VAV-2	NL119	73	PROVIDE 30A/1P/1N DISCONNECT.
VAV-3	NL119	73	PROVIDE 30A/1P/1N DISCONNECT.
VAV-4	NL119	75	PROVIDE 30A/1P/1N DISCONNECT.
VAV-5	NL119	75	PROVIDE 30A/1P/1N DISCONNECT.
VAV-6	NL119	75	PROVIDE 30A/1P/1N DISCONNECT.
VAV-7	NL119	77	PROVIDE 30A/1P/1N DISCONNECT.
VAV-8	NL119	77	PROVIDE 30A/1P/1N DISCONNECT.
VAV-9	NL119	77	PROVIDE 30A/1P/1N DISCONNECT.
VAV-10	NL119	77	PROVIDE 30A/1P/1N DISCONNECT.

**1 ELECTRICAL POWER PLAN**  
1/8" = 1'-0"

**BATON ROUGE REGISTRAR OF VOTERS HEADQUARTERS**  
 9000 AIRLINE HWY  
 BATON ROUGE, LOUISIANA 70815

REVISION:  
Addendum No.1 10/31/24

CHK: LDB DRAWN: NSB  
FILE NAME:

DATE: 12.OCT.2023  
TITLE:

**LIGHTING FIXTURE SCHEDULE**

NOTES:  
 \*\* FINISH TO BE SELECTED BY ARCHITECT | FIXTURE COUNT IS PROVIDED FOR REFERENCE ONLY. CONTRACTOR IS RESPONSIBLE FOR DETERMINING EXACT QTY.

MARK	DESCRIPTION	LAMPS	VOLTS	LOAD	TEMP.	LUMENS	MOUNTING	MANUFACTURER	CATALOG NO.	MANUFACTURER	CATALOG NO.
A	LED 2'X2' SELECTABLE LUMEN TROFFER.	LED	UNV	30 VA	3,500	4,000	GRID	LITHONIA	2VTL2-40L-ADP-EZ1-LP835	METALUX	22CZSCT3-UNV
AE	LED 2'X2' SELECTABLE LUMEN TROFFER. PROVIDE UL924 AS REQUIRED.	LED	UNV	30 VA	3,500	4,000	GRID	LITHONIA	2VTL2-40L-ADP-EZ1-LP835	METALUX	22CZSCT3-UNV
B	LED 2'X4' SELECTABLE LUMEN TROFFER.	LED	UNV	48 VA	3,500	6,500	GRID	LITHONIA	2VTL4-72L-ADP-EZ1-LP835	METALUX	24CZSCT3-UNV
BE	LED 2'X4' SELECTABLE LUMEN TROFFER. PROVIDE UL924 AS REQUIRED.	LED	UNV	48 VA	3,500	6,500	GRID	LITHONIA	2VTL4-72L-ADP-EZ1-LP835	METALUX	24CZSCT3-UNV
X	EDGE LIT EXIT SIGN WITH REPLETTERS. PROVIDE WITH NUMBER OF FACES AND DIRECTIONAL ARROWS AS INDICATED.	LED	UNV	1 VA	N/A	N/A	CEILING/WALL	LITHONIA	EDG	SURE LITE	EV

**LIGHTING CONTROLS DESIGN INTENT:**

- (A) BATHROOMS:** SHALL BE CONTROLLED VIA CEILING MOUNTED OCCUPANCY SENSORS AND WALL MOUNTED OVERRIDE. FIXTURES SHALL AUTOMATIC-ON TO 100% ONCE MOTION IS DETECTED AND AUTOMATIC-OFF AFTER 20 MINUTES OF INACTIVITY.
- (B) CORRIDOR/LOBBY:** SHALL BE CONTROLLED VIA CEILING MOUNTED OCCUPANCY SENSORS AND WALL MOUNTED OVERRIDE. FIXTURES SHALL AUTOMATIC-ON TO 100% ONCE MOTION IS DETECTED, AUTOMATIC-DIM TO 50% AFTER 20 MINUTES IF INACTIVITY, AND AUTOMATIC-OFF AFTER 2 HRS OF INACTIVITY.
- (C) CLOSED OFFICES:** SHALL BE CONTROLLED VIA CEILING MOUNTED VACANCY SENSORS AND WALL MOUNTED OVERRIDE DIMMER SWITCH. FIXTURES SHALL MANUAL-ON TO 100% AND AUTOMATIC-OFF AFTER 20 MINUTES OF INACTIVITY.
- (D) COPY/FAX, ELEC. DATA:** SHALL BE CONTROLLED VIA WALL MOUNTED SWITCHES. FIXTURES SHALL SWITCH ON AND OFF MANUALLY.
- (E) SHARED SPACE:** SHALL BE CONTROLLED VIA CEILING MOUNTED OCCUPANCY SENSORS AND WALL MOUNTED OVERRIDE. FIXTURES SHALL AUTOMATIC-ON TO 50% ONCE MOTION IS DETECTED, MANUAL-OVERRIDE TO DESIRED BRIGHTNESS, AND AUTOMATIC-OFF AFTER 20 MINS OF INACTIVITY.
- (G) DAYLIGHT ZONES:** SHALL SHARE INITIAL CONTROL INTENT AS OTHER LIGHT FIXTURES IN THE SAME ROOM. FIXTURES SHALL AUTOMATICALLY DIM TO APPROPRIATE LEVEL ACCORDING TO DAYLIGHT LUMEN LEVELS. COORDINATE WITH LIGHTING VENDOR FOR CONTROL REQUIREMENTS PRIOR TO ROUGH-IN.

City of Baton Rouge  
 Parish of East Baton Rouge



Dept of Buildings and Grounds  
 Architectural Services Division  
 119 Lower Street, Room 427  
 Baton Rouge, LA 70802  
 p. (225)389-4694  
 f. (225)389-4704

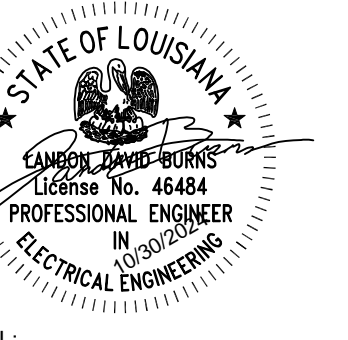

SEAL:

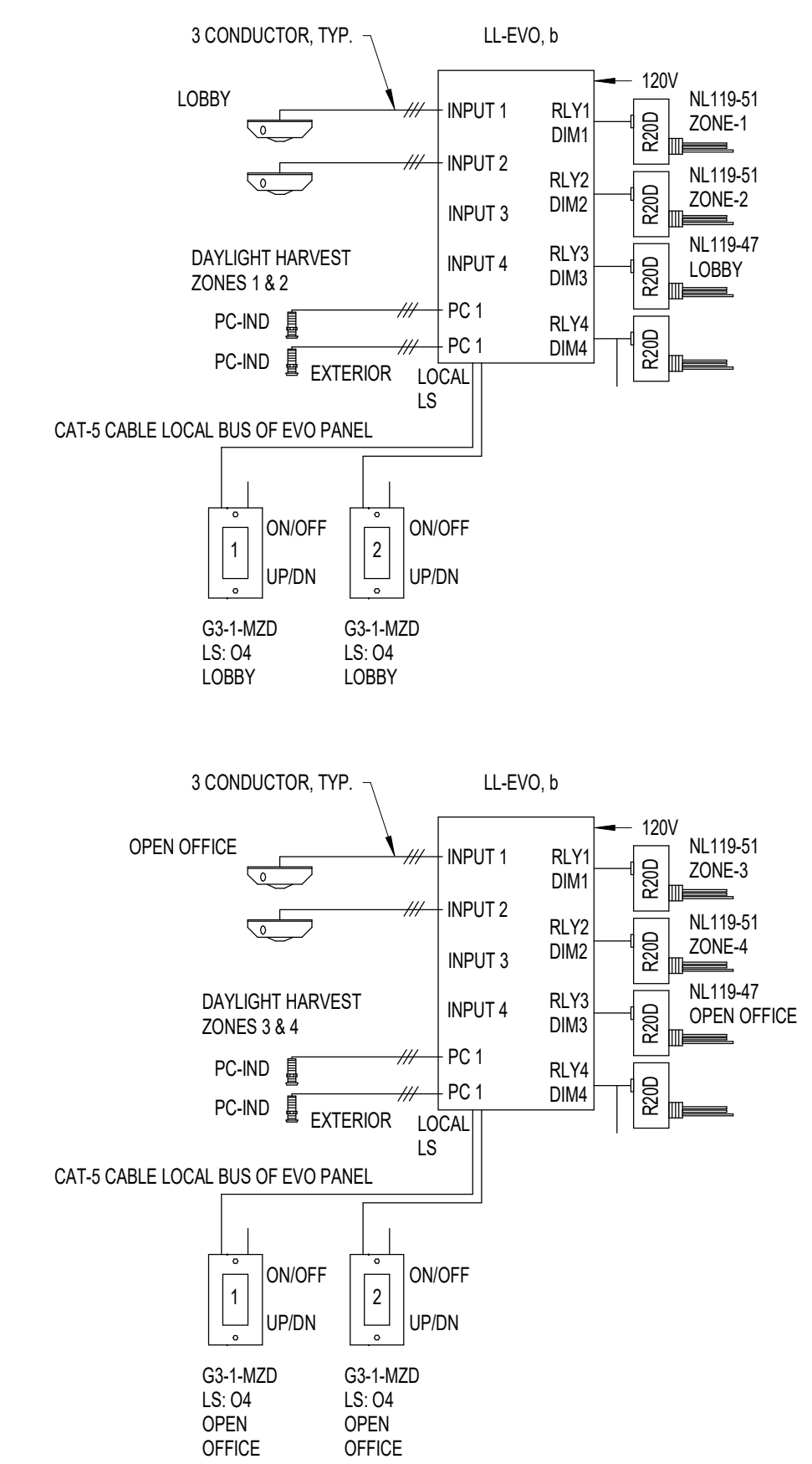
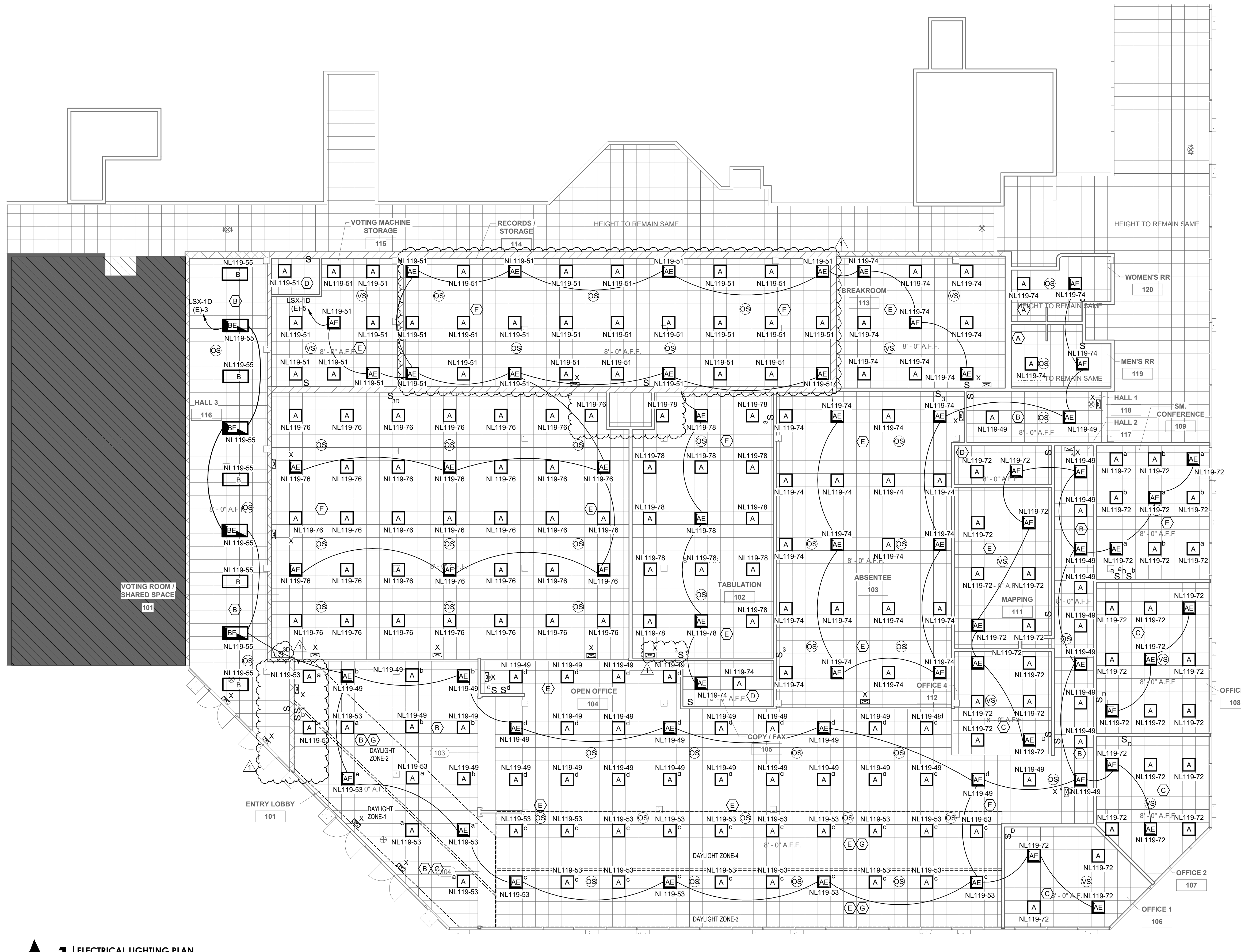

**2 DAYLIGHT HARVEST CONTROLS**  
 N.T.S.

**BATON ROUGE REGISTRAR OF VOTERS HEADQUARTERS**  
 9000 AIRLINE HWY  
 BATON ROUGE, LOUISIANA 70815

REVISION:  
 Addendum No.1 10/31/24  
 CHK: LDB DRAWN: NSB  
 FILE NAME:  
 DATE: 12.OCT.2023  
 TITLE:

THOMPSON LUKE & ASSOCIATES, L.L.C.  
 10705 Rieger Road, STE 101  
 BATON ROUGE, LA 70809  
 (225)293-9474 TLA PROJECT # 22-172  
 Frank S. Thompson - License No. 28854  
 London David Burns - License No. 46484

SHEET: OF  
**E3.0**

**1 ELECTRICAL LIGHTING PLAN**  
 1/8" = 1'-0"

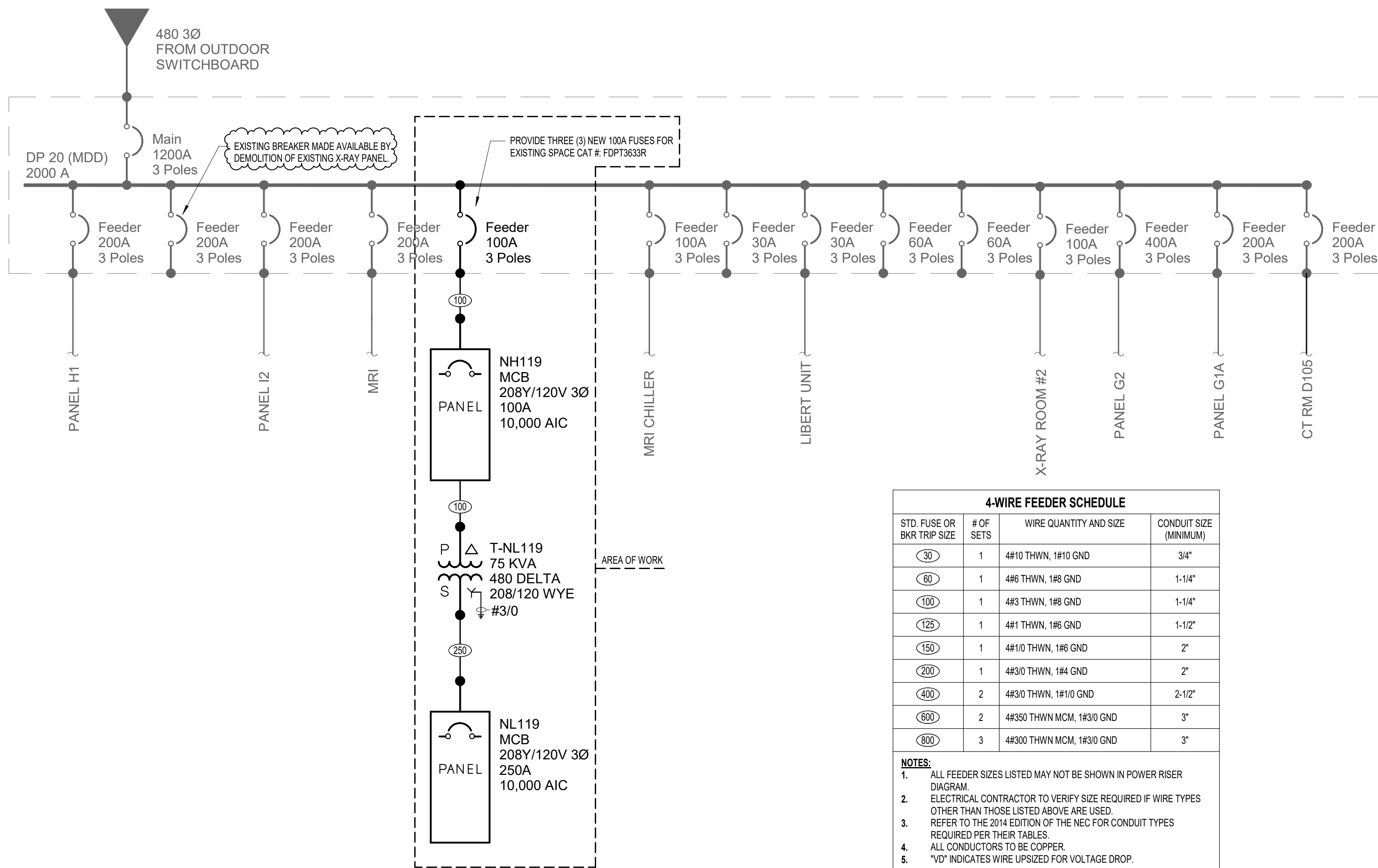

1 ONE LINE DIAGRAM  
N.T.S.

4-WIRE FEEDER SCHEDULE			
STD. FUSE OR BKR TRIP SIZE	# OF SETS	WIRE QUANTITY AND SIZE	CONDUIT SIZE (MINIMUM)
30	1	4#10 THWN, 1#10 GND	3/4"
60	1	4#6 THWN, 1#6 GND	1-1/4"
100	1	4#3 THWN, 1#6 GND	1-1/4"
125	1	4#1 THWN, 1#6 GND	1-1/2"
150	1	4#10 THWN, 1#6 GND	2"
200	1	4#30 THWN, 1#4 GND	2"
400	2	4#30 THWN, 1#10 GND	2-1/2"
600	2	4#350 THWN MCM, 1#30 GND	3"
800	3	4#300 THWN MCM, 1#30 GND	3"

NOTES:  
 1. ALL FEEDER SIZES LISTED MAY NOT BE SHOWN IN POWER RISER DIAGRAM.  
 2. ELECTRICAL CONTRACTOR TO VERIFY SIZE REQUIRED IF WIRE TYPES OTHER THAN THOSE LISTED ABOVE ARE USED.  
 3. REFER TO THE 2014 EDITION OF THE NEC FOR CONDUIT TYPES REQUIRED PER THEIR TABLES.  
 4. ALL CONDUCTORS TO BE COPPER.  
 5. "VD" INDICATES WIRE UPSIZED FOR VOLTAGE DROP.

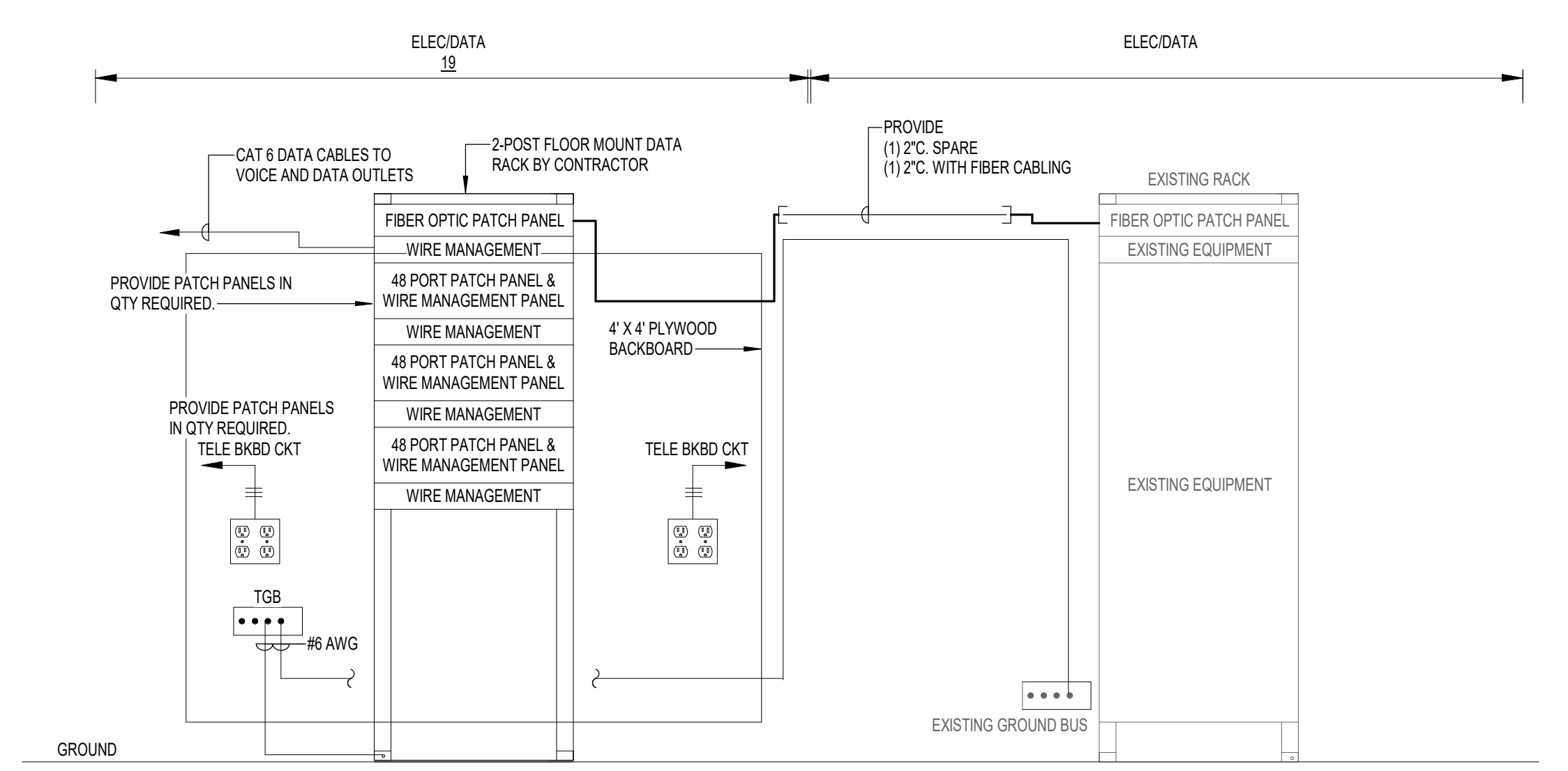

2 DETAIL - TELECOM RISER DIAGRAM  
N.T.S.

**Branch Panel: NH119**

Location: Supply From: MCB 1200A 3 Poles  
 Mounting: SURFACE Enclosure: NEMA-1  
 Number of Sections: 1

Volts: 480/277 Wye  
 Phases: 3  
 Wires: 4

A.I.C. Rating: 18,000  
 Mains Rating: 100 A  
 MCB Rating: 100 A

Panel Schedule Notes:  
 1L-REFER TO ONE-LINE DIAGRAM

CKT	TRIP	POLES	WIRE	GND	CONDUIT	Circuit Description	A	B	C	Circuit Description	CONDUIT	GND	WIRE	POLES	TRIP	CKT
1	100 A	3	1L	1L	1L	XFMR "T-LA"	18.5 kVA	0.0 kVA		SPARE	--	--	--	1	20 A	2
3	--	--	--	--	--				16.8 kVA	0.0 kVA				1	20 A	4
5	--	--	--	--	--				17.9 kVA	0.0 kVA				1	20 A	6
7	20 A	1	--	--	--	SPARE	0.0 kVA	0.0 kVA		SPARE	--	--	--	1	20 A	8
9	20 A	1	--	--	--	SPARE			0.0 kVA	0.0 kVA				1	20 A	10
11	20 A	1	--	--	--	SPARE			0.0 kVA	0.0 kVA				1	20 A	12
13	20 A	1	--	--	--	SPARE	0.0 kVA	0.0 kVA		SPARE	--	--	--	1	20 A	14
15	20 A	1	--	--	--	SPARE			0.0 kVA	0.0 kVA				1	20 A	16
17	20 A	1	--	--	--	SPARE			0.0 kVA	0.0 kVA				1	20 A	18
19	20 A	1	--	--	--	SPARE	0.0 kVA	0.0 kVA		SPARE	--	--	--	1	20 A	20
21	20 A	1	--	--	--	SPARE			0.0 kVA	0.0 kVA				1	20 A	22
23	20 A	1	--	--	--	SPARE			0.0 kVA	0.0 kVA				1	20 A	24
25	20 A	1	--	--	--	SPARE	0.0 kVA	0.0 kVA		SPD (CAT B)	--	--	--	3	30 A	26
27	20 A	1	--	--	--	SPARE			0.0 kVA	0.0 kVA				--	--	28
29	20 A	1	--	--	--	SPARE			0.0 kVA	0.0 kVA				--	--	30
							18470 VA	16810 VA	17850 VA							
							67 A	61 A	65 A							

Load Classification	Connected Load	Demand Factor	Estimated Demand	Panel Totals
Other	7500 VA	100.00%	7500 VA	Total Conn. Load: 53130 VA Total Est. Demand: 50008 VA Total Conn.: 64 A Total Est. Demand: 60 A
Receptacle	18900 VA	76.46%	14450 VA	
Lighting	5310 VA	125.00%	6638 VA	
Miscellaneous	9440 VA	100.00%	9440 VA	
Receptacles	6980 VA	100.00%	6980 VA	
HVAC	5000 VA	100.00%	5000 VA	

Load Summary Notes:

**Branch Panel: NL119**

Location: Supply From: T-NL119  
 Mounting: SURFACE Enclosure: NEMA-1  
 Number of Sections: 2

Volts: 120/208 Wye  
 Phases: 3  
 Wires: 4

A.I.C. Rating: 10,000  
 Mains Rating: 250 A  
 MCB Rating: 250 A

Panel Schedule Notes:  
 "G" - GFCCI BREAKER

CKT	TRIP	POLES	WIRE	GND	CONDUIT	Circuit Description	A	B	C	Circuit Description	CONDUIT	GND	WIRE	POLES	TRIP	CKT
1	20 A	1	2#12	#12	3/4"	POWER POLE - 1	0.5 kVA	0.2 kVA		FAX	3/4"	#12	2#12	1	20 A	2
3	20 A	1	2#12	#12	3/4"	POWER POLE - 1			0.5 kVA	0.2 kVA	3/4"	#12	2#12	1	20 A	4
5	20 A	1	2#12	#12	3/4"	POWER POLE - 1					3/4"	#12	2#12	1	20 A	6
7	20 A	1	2#12	#12	3/4"	POWER POLE - 1	0.5 kVA	0.2 kVA		FAX	3/4"	#12	2#12	1	20 A	8
9	20 A	1	2#12	#12	3/4"	POWER POLE - 2			0.5 kVA	0.5 kVA	3/4"	#12	2#12	1	20 A	10
11	20 A	1	2#12	#12	3/4"	POWER POLE - 2			0.5 kVA	2.5 kVA	3/4"	#10	3#10	2	30 A	12
13	20 A	1	2#12	#12	3/4"	POWER POLE - 2	0.5 kVA	2.5 kVA								14
15	20 A	1	2#12	#12	3/4"	POWER POLE - 2			0.5 kVA	0.2 kVA	3/4"	#12	2#12	1	20 A	16
17	20 A	1	2#12	#12	3/4"	POWER POLE - 3			0.5 kVA	0.2 kVA	3/4"	#12	2#12	1	20 A	18
19	20 A	1	2#12	#12	3/4"	POWER POLE - 3	0.5 kVA	0.2 kVA			3/4"	#12	2#12	1	20 A	20
21	20 A	1	2#12	#12	3/4"	POWER POLE - 3			0.5 kVA	0.2 kVA	3/4"	#12	2#12	1	20 A	22
23	20 A	1	2#12	#12	3/4"	POWER POLE - 3			0.5 kVA	0.4 kVA	3/4"	#12	2#12	1	20 A	24
25	20 A	1	2#12	#12	3/4"	POWER POLE - 3	0.7 kVA	0.5 kVA			3/4"	#12	2#12	1	20 A	26
27	20 A	1	2#12	#12	3/4"	POWER POLE - 3			0.7 kVA	0.7 kVA	3/4"	#12	2#12	1	20 A	28
29	20 A	1	2#12	#12	3/4"	POWER POLE - 3			0.2 kVA	0.2 kVA	3/4"	#12	2#12	1	20 A	30
31	20 A	1	2#12	#12	3/4"	POWER POLE - 3	0.5 kVA	0.2 kVA			3/4"	#12	2#12	1	20 A	32
33	20 A	1	2#12	#12	3/4"	POWER POLE - 3			0.4 kVA	0.7 kVA	3/4"	#12	2#12	1	20 A	34
35	20 A	1	2#12	#12	3/4"	POWER POLE - 3			0.5 kVA	0.4 kVA	3/4"	#12	2#12	1	20 A	36
37	20 A	1	2#12	#12	3/4"	POWER POLE - 3	0.5 kVA	0.2 kVA			3/4"	#12	2#12	1	20 A	38
39	20 A	1	2#12	#12	3/4"	POWER POLE - 3			0.5 kVA	0.7 kVA	3/4"	#12	2#12	1	20 A	40
41	20 A	1	2#12	#12	3/4"	POWER POLE - 3			0.5 kVA	0.7 kVA	3/4"	#12	2#12	1	20 A	42
43	20 A	1	2#12	#12	3/4"	POWER POLE - 3	0.7 kVA	0.2 kVA			3/4"	#12	2#12	1	20 A	44
45	20 A	1	2#12	#12	3/4"	POWER POLE - 3			0.7 kVA	0.9 kVA	3/4"	#12	2#12	1	20 A	46
47	20 A	1	2#12	#12	3/4"	POWER POLE - 3			0.5 kVA	0.9 kVA	3/4"	#12	2#12	1	20 A	48
49	20 A	1	2#12	#12	3/4"	POWER POLE - 3	0.9 kVA	0.9 kVA			3/4"	#12	2#12	1	20 A	50
51	20 A	1	2#12	#12	3/4"	POWER POLE - 3			0.8 kVA	1.1 kVA	3/4"	#12	2#12	1	20 A	52
53	20 A	1	2#12	#12	3/4"	POWER POLE - 3			0.7 kVA	0.7 kVA	3/4"	#12	2#12	1	20 A	54
55	20 A	1	2#12	#12	3/4"	POWER POLE - 3	0.2 kVA	0.2 kVA			3/4"	#12	2#12	1	20 A	56
57	20 A	1	2#12	#12	3/4"	POWER POLE - 3			0.4 kVA	0.2 kVA	3/4"	#12	2#12	1	20 A	58
59	20 A	1	2#12	#12	3/4"	POWER POLE - 3			0.4 kVA	0.7 kVA	3/4"	#12	2#12	1	20 A	60
61	20 A	1	2#12	#12	3/4"	POWER POLE - 3	0.7 kVA	0.9 kVA			3/4"	#12	2#12	1	20 A	62
63	20 A	1	2#12	#12	3/4"	POWER POLE - 3			0.7 kVA	1.1 kVA	3/4"	#12	2#12	1	20 A	64
65	30 A	2	3#10	#10	3/4"	POWER POLE - 3			1.5 kVA	0.5 kVA	3/4"	#12	2#12	1	20 A	66
67	--	--	--	--	--	POWER POLE - 3	1.5 kVA	0.7 kVA			3/4"	#12	2#12	1	20 A	68
69	20 A	1	2#12	#12	3/4"	POWER POLE - 3			0.4 kVA	0.7 kVA	3/4"	#12	2#12	1	20 A	70
71	20 A	1	2#12	#12	3/4"	POWER POLE - 3			0.4 kVA	0.8 kVA	3/4"	#12	2#12	1	20 A	72
73	20 A	1	2#12	#12	3/4"	POWER POLE - 3	1.5 kVA	0.7 kVA			3/4"	#12	2#12	1	20 A	74
75	20 A	1	2#12	#12	3/4"	POWER POLE - 3			1.5 kVA	0.9 kVA	3/4"	#12	2#12	1	20 A	76
77	20 A	1	2#12	#12	3/4"	POWER POLE - 3			2.0 kVA	0.4 kVA	3/4"	#12	2#12	1	20 A	78
79	20 A	1	2#12	#12	3/4"	POWER POLE - 3	0.7 kVA	0.0 kVA			--	--	--	1	20 A	80
81	20 A	1	2#12	#12	3/4"	POWER POLE - 3			0.7 kVA	0.0 kVA	--	--	--	1	20 A	82
83	20 A	1	2#12	#12	3/4"	POWER POLE - 3			0.7 kVA	0.0 kVA	--	--	--	1	20 A	84
85	20 A	1	2#12	#12	3/4"	POWER POLE - 3	0.9 kVA	0.0 kVA			--	--	--	1	20 A	86
87	20 A	1	--	--	--	POWER POLE - 3			0.0 kVA	0.0 kVA	--	--	--	1	20 A	88
89	20 A	1	--	--	--	POWER POLE - 3			0.0 kVA	0.0 kVA	--	--	--	1	20 A	90
91	20 A	1	--	--	--	POWER POLE - 3	0.0 kVA	0.0 kVA			--	--	--	1	20 A	92
93	20 A	1	--	--	--	POWER POLE - 3			0.0 kVA	0.0 kVA	--	--	--	1	20 A	94
95	20 A	1	--	--	--	POWER POLE - 3			0.0 kVA	0.0 kVA	--	--	--	1	20 A	96
97	20 A	1	--	--	--	POWER POLE - 3	0.0 kVA	0.0 kVA			--	--	--	1	20 A	98
99	20 A	1	--	--	--	POWER POLE - 3			0.0 kVA	0.0 kVA	--	--	--	1	20 A	100
101	20 A	1	--	--	--	POWER POLE - 3			0.0 kVA	0.0 kVA	--	--	--	1	20 A	102
103	20 A	1	--	--	--	POWER POLE - 3	0.0 kVA	0.0 kVA			--	--	--	3	30 A	104
105	20 A	1	--	--	--	POWER POLE - 3					--	--	--	--	--	106
107	20 A	1	--	--	--	POWER POLE - 3					--	--	--	--	--	108
							18470 VA	16810 VA	17850 VA							
							155 A	140 A	150 A							

Load Classification	Connected Load	Demand Factor	Estimated Demand	Panel Totals
Other	7500 VA	100.00%	7500 VA	Total Conn. Load: 53130 VA Total Est. Demand: 50008 VA Total Conn.: 147 A Total Est. Demand: 139 A
Receptacle	18900 VA	76.46%	14450 VA	
Lighting	5310 VA	125.00%	6638 VA	
Miscellaneous	9440 VA	100.00%	9440 VA	
Receptacles	6980 VA	100.00%	6980 VA	
HVAC	5000 VA	100.00%	5000 VA	

Load Summary Notes:

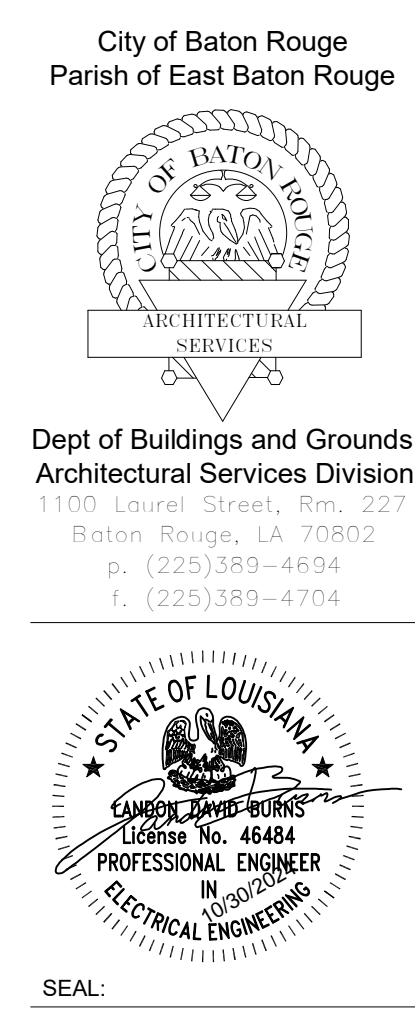

SEAL:

BATON ROUGE REGISTRAR OF VOTERS HEADQUARTERS  
 9000 AIRLINE HWY  
 BATON ROUGE, LOUISIANA 70815

REVISION:  
 Addendum No.1 10/31/24

CHK: Checker DRAWN: Author  
 FILE NAME:

DATE: 12.OCT.2023  
 TITLE: