



**Purchasing Office**  
P.O. Box 40197 • Lafayette, LA 70504-0197  
Office: (337) 482-5396  
Fax: (337) 482-5059

May 29, 2024

**ADDENDUM NO. 1**

**THE PURPOSE OF THIS SOLICITATION IS TO ESTABLISH A CONTRACT TO PERFORM GROUNDS CARE FOR VARIOUS PROPERTY BLOCKS LOCATED ON THE CAMPUS OF THE UNIVERSITY OF LOUISIANA AT LAFAYETTE IN LAFAYETTE, LOUISIANA, AS SHOWN IN THESE SPECIFICATIONS.**

**Due Thursday, June 13, 2024 2:00PM Solicitation No. 25007**

The following clauses/alterations shall be made part of the original specifications as though issued at the same time and shall be incorporated integrally therewith.

**Item No. 1** – Duplicate Site Maps and One missing Site Map:

There were 2 maps that showed twice (Yellow house and Wagner house).

**The Aleta House map was not included, please see site map below.**

For questions related to bidding these projects, please contact the UL Lafayette Purchasing Department at [BidQuestions@louisiana.edu](mailto:BidQuestions@louisiana.edu) or 337.482.1079.

Business hours are: Mon-Thu 7:30am – 5:00pm CST (lunch 11:45-12:30); Fri 7:30am -12:30pm.

ACKNOWLEDGEMENT: If you have already submitted your bid, and this Addendum creates a need to revise your bid, you must indicate any change(s) below, identify your business name and sign where shown. Revisions shall be submitted/delivered PRIOR to bid due date and time, by email. Bid revisions received after bid due date and time cannot be considered, whereupon the bidder must either honor or withdraw its original bid. If you have already submitted your bid and this addendum does not cause you to revise your bid, acknowledge receipt of this addendum by signing below and returning it to the Purchasing Department prior to bid due date.

Marie C. Frank, MPA, CPPB  
Assistant Vice President for Administration & Finance  
University of Louisiana at Lafayette  
Department of Purchasing

**Firm Name:** \_\_\_\_\_ **Signature:** \_\_\_\_\_

RESIDENTIAL BLOCK

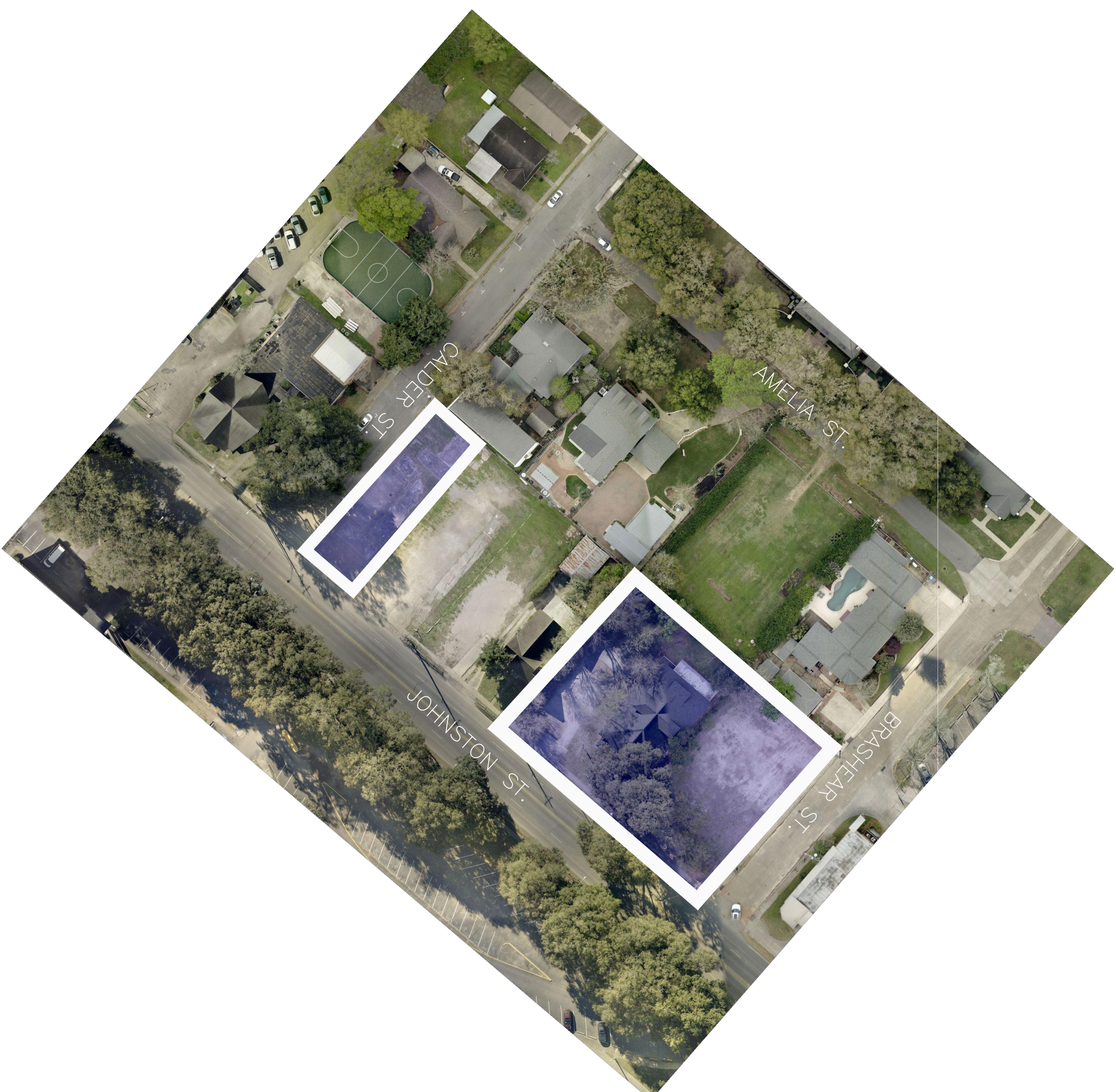
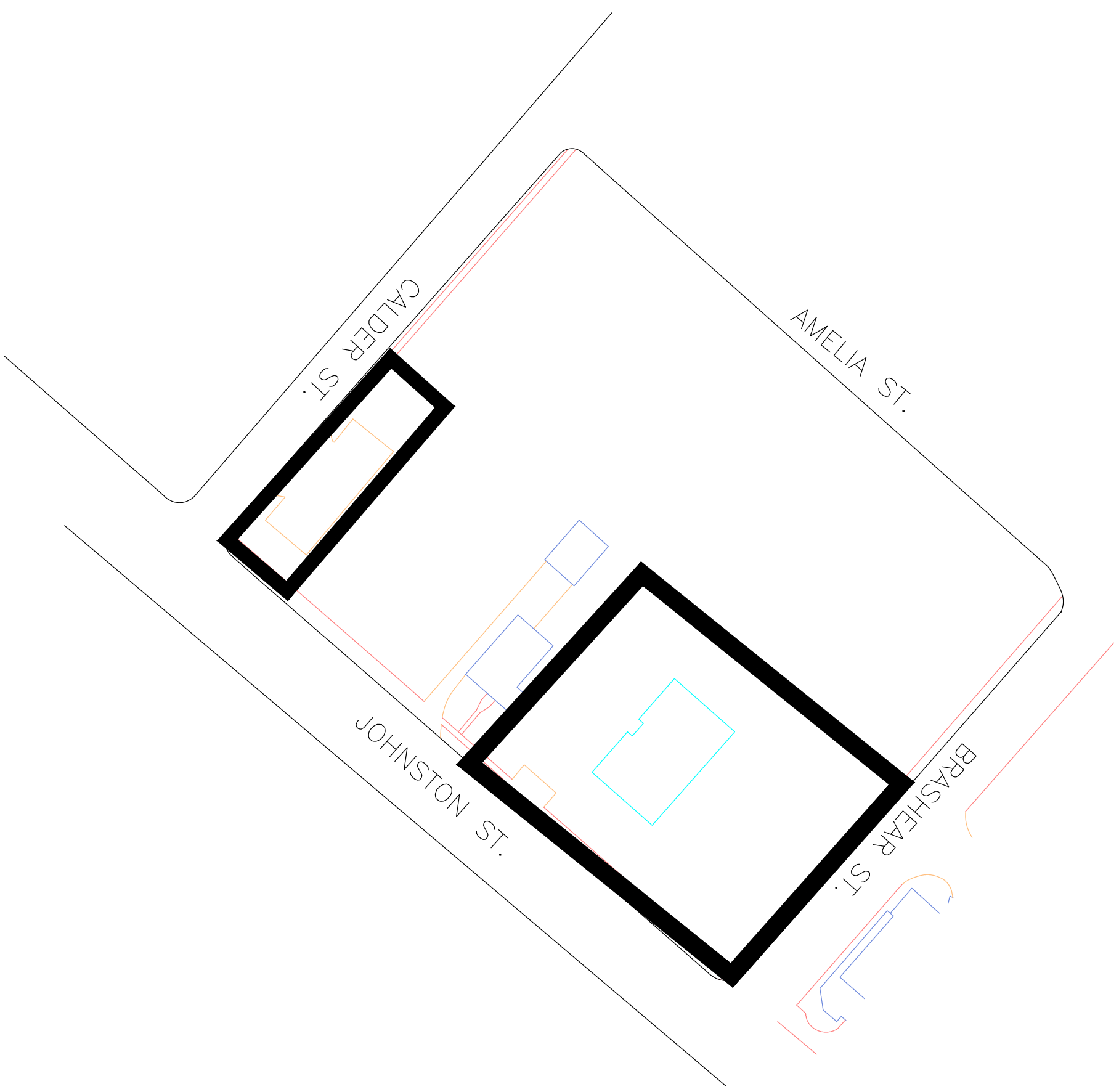

ITEMS SHOWN ON PLAN ARE APPROXIMATE. CONTRACTOR SHALL VISIT THE SITES TO VERIFY QUANTITIES, SIZES, AND TOTAL AREA OF WORK REQUIRED PRIOR TO BIDDING. SEE SPEC. FOR DETAILS OF SCOPE OF WORK.

GROUPS CARE SERVICE SITE PLAN

GENERAL NOTES	
NO.	DATE:

**GROUPS CARE FOR  
ALETA' HOUSE & 1330 JOHNSTON ST.**

UL FACILITY MANAGEMENT  
THE UNIVERSITY OF LOUISIANA AT LAFAYETTE  
P.O. BOX 43646  
LAFAYETTE, LOUISIANA 70504

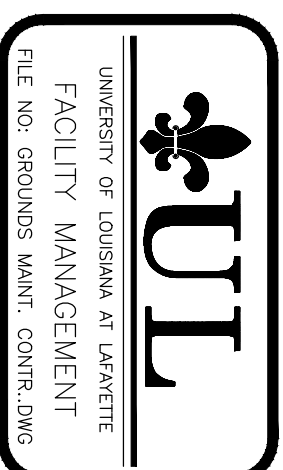

--	--

PROJECT NO:	SHEET:
DATE: 8/2024	<b>G1</b>
SCALE:	
NTS	

— AREAS TO CUT