

INVITATION TO BID		BID DUE DATE AND TIME
BOARD OF SUPERVISORS OF LOUISIANA STATE UNIVERSITY AND AGRICULTURAL & MECHANICAL COLLEGE		10/19/2023 11:00 AM CT
SOLICITATION RFQ-0000002059 SUPPLIER # SUPPLIER NAME AND ADDRESS <div style="border: 1px solid black; height: 100px; width: 100%; margin-top: 10px;"></div>	RETURN BID TO <div style="text-align: center; font-size: 24px; font-weight: bold; margin-top: 20px;">lsubids@lsu.edu</div> Buyer Amy Hill Bourgeois Buyer Phone Buyer Email ahill5@lsu.edu Issue Date 10/04/2023	
TITLE: MRI System for Rodent Studies		
<p style="text-align: center;">To Be Completed By Supplier</p> <ol style="list-style-type: none"> 1. _____ "No Bid" (sign and return this page only). 2. _____ My Company does not wish to receive future solicitations for this spend category. 3. Specify your Delivery: To be made within _____ days after receipt of order. 4. If applicable, Supplier's Addendum Acknowledgement/Response: As an authorized agent/signatory of the supplier, I/we acknowledge receipt of this Addendum, and _____ submit no alterations/clarifications to our original bid. _____ submit superseding revisions/clarifications to our original bid as written herein or attached hereto. <p style="text-align: center;">General Instructions to Suppliers</p> <ol style="list-style-type: none"> 1. Sealed bids for furnishing the items and/or services specified are hereby solicited, and will be received by LSU Procurement at the "Return Bid To" address stated above, until the specified due date and time. 2. Read the entire solicitation, including all terms, conditions and specifications. 3. All bid information and prices must be typed or written in ink. Any corrections, erasures or other forms of alteration to unit price are to be initialed by the supplier. 4. Bid prices are to be quoted FOB LSU/Destination and inclusive of any and all applicable shipping and handling charges unless otherwise specified in the solicitation. Any invoiced delivery charges not quoted and itemized on the LSU purchase order are subject to rejection and non-payment. 5. Payment is to be made within 30 days after receipt of properly executed invoice, or delivery and acceptance, whichever is later. 6. By signing this solicitation, the supplier certifies compliance with all general instructions to suppliers, terms, conditions and specifications; and further certifies that this bid is made without collusion or fraud. 		
SUPPLIER NAME	MAILING ADDRESS	
AUTHORIZED SIGNATURE	CITY, STATE ZIP	
PRINTED NAME	PHONE #	
TITLE	FAX #	
E-MAIL	FEDERAL TAX ID #	

SOLICITATION RFQ-0000002059

DUE DATE 10/19/2023

DUE TIME 11:00:00 AM

Bid Submission Information

All bids must be submitted electronically to LSU Procurement Services. Bids must be received at the "Return Bid To" email address no later than the due date and time specified herein. Bids must be emailed to lsubids@lsu.edu (*This email address should be used for bid submissions only*). Any bids sent directly to the Buyer of record **will not** be forwarded to the "Return Bid To" email.

When submitting electronically, the RFQ number and solicitation title should be listed in the subject line of the email. An original and redacted copy (if applicable) must be submitted electronically. Hard copies of bids will not be accepted; therefore, they will not be evaluated.

It is the responsibility of the Supplier to ensure the bid is received by LSU Procurement by the indicated due date and time. Any delays that may occur in transmission of the bid is the responsibility of the supplier. A bid will be considered late if it is not received at the "Return Bid To" email address by the indicated due date and time.

The maximum email attachment size accepted is 125 MB. It is the supplier's responsibility to ensure bid submission is sized such that it is successfully transmitted and received by LSU. If the bid response is too large to be emailed as one document, the bid must be sent as separate documents. Each submittal should be labeled. (Example – Bid Submittal 1 out of 3 for RFQ-000000XXXX - Title; Bid Submittal 2 out of 3 for RFQ-000000XXXX - Title, etc.). If any submittal is received late, LSU will not consider the late submittal(s). Only the submittal(s) received by the due date and time will be considered. Late bids will not be accepted per LAC 34:XIII.515.B.

Bid Opening Information

Bid openings are held electronically. There are no in-person bid openings. To electronically attend the bid opening, use the below link to register in advance:

<https://lsu.zoom.us/meeting/register/tJEqcuCrqzMtH930MhK84-K2IANJOT5kKxWp>

After registering, a confirmation email will be provided containing information about joining the bid opening.

No information or opinions concerning the ultimate contract award will be given at bid opening or during the evaluation process.

If an unforeseen circumstance beyond LSU's control prevents bid opening, the Bid will open at the next scheduled bid opening date.

Other Information

ALL-OR-NONE-AWARD: It is the intent to award all items on an all-or-none basis to overall lowest responsive & responsible bidder.

Bid prices for shipping are to be quoted FOB LSU/DESTINATION and inclusive of any and all applicable shipping and handling charges.

LSU is a member of the National Association of Educational Procurement (NAEP) and the E&I Cooperative Purchasing Service.

A preference, if applicable, may be allowed for products produced, manufactured, assembled, grown or harvested in Louisiana. Do you claim this preference? Yes ____ No _____. Note: Preferences shall not apply to service contracts. Is your Louisiana business workforce composed of a minimum of fifty percent Louisiana residents? Yes ____ No _____. Specify Item Number and location within Louisiana where the product is/was produced, manufactured, assembled, grown or harvested: _____

Note: This preference is not applicable for services.

Termination for Non-Appropriation of Funds: The continuance of the contract is contingent upon the appropriation of funds to fulfill the requirements of the contract by the legislature. If the legislature fails to appropriate sufficient monies to provide for the continuation of the contract, or if such appropriation is reduced by the veto of the Governor or by any means provided in the appropriations act or Title 39 of the Louisiana Revised Statutes of 1950 to prevent the total appropriation for the year from exceeding revenues for that year, or for any other lawful purpose, and the effect of such reduction is to provide insufficient monies for the continuation of the contract, the contract shall terminate on the date of the beginning of the first fiscal year for which funds are not appropriated.

SOLICITATION RFQ-000002059

DUE DATE 10/19/2023

DUE TIME 11:00:00 AM

These standard terms and conditions shall apply to all LSU solicitations, unless otherwise specifically amended and provided for in the special terms and conditions, specifications, or other solicitation documents. In the event of conflict between the General Instructions to Suppliers or Standard Terms & Conditions and the Special Terms & Conditions, the Special Terms & Conditions shall govern.

Bids submitted are subject to provisions of the laws of the State of Louisiana, including but not limited to: the University Procurement Code (LAC 34:XIII. Chapters 3-25) and the terms, conditions, and specifications stated in this solicitation.

1. Supplier Enrollment

Suppliers providing a bid/quote in response to a LSU solicitation must be setup in the University's new procurement system (Workday) for bid tabbing and award of a purchase order. Suppliers should complete the online supplier registration form prior to submitting a bid response and/or the bid due date and time to ensure bid tabbing can be done timely after the bid deadline. This website is used in place of a paper form and must be accompanied with an IRS Request for Taxpayer Identification Number and Certification form (W-9 or W-8 if foreign) to collect the required business and tax information that support the University's reporting and compliance requirements. To inquire if you or your company is setup or for questions regarding setup, email suppliers@lsu.edu. The supplier enrollment form can be located at: http://www.lsu.edu/administration/ofa/procurement/supplier_registration.php

2. Bid Delivery and Receipt

Bids must be received and time-stamped at the "Return Bid To" address no later than the due date and time specified herein. To assure consideration, your bid must be submitted in a sealed envelope or package and should be clearly and prominently marked with the solicitation number and bid due date, or may be submitted in the special bid return envelope if one was furnished for that purpose.

Supplier are advised that the U.S. Postal Service does not make deliveries to our physical location. USPS mail is delivered to the University's mail center and is redelivered using internal resources. Suppliers may deliver bids by hand or by a courier service to the Procurement Office. The University shall not be responsible for any delays caused by the supplier's chosen means of bid delivery. Supplier is solely responsible for the timely delivery of its bid, and failure to meet the bid due date and time shall result in rejection of the bid. Late bids cannot be accepted per LAC 34:XIII.515.B.

3. Bid Forms

Bids are to be submitted on the LSU solicitation forms provided, and must be signed by an authorized agent of the supplier in accordance with LAC 34:XIII.517. Bids submitted on other forms or in other price formats may be considered informal and may be rejected in part or in its entirety. Bids submitted in pencil and/or bids containing no original signature indicating the supplier's intent to be bound will not be accepted. Bid submissions should not be spiral bound.

4. Interpretation of Solicitation/Supplier Inquiries

If supplier is in doubt as to the meaning of any part or requirement of this solicitation, supplier may submit a written request for interpretation to the Buyer-of-Record at the address and/or fax number shown above. Written inquiries must be received in the Procurement Office no later than 4:30 pm CST four (4) business days prior to the opening of bids, and shall be clearly crossreferenced to the relevant solicitation/specification in question.

No decisions or actions shall be executed by any supplier as a result of oral discussions with any LSU employee or consultant. Any interpretation of the documents will be made by formal addendum only, issued by the Procurement Office, and mailed or delivered to all suppliers known to have received the solicitation. LSU shall not be responsible for any other interpretations or assumptions made by supplier.

5. Bid Addenda

Bid Addendum is to be signed and returned with your bid. If you have already submitted your bid, and this Addendum creates a need to revise/clarify your original response in any way, you are required to submit such in writing. To be considered, your addendum response must be submitted to and received by LSU Procurement at the "Return Bid To" address stated above. Submittals for price alterations and addenda to bids must be clearly marked with the solicitation number and the bid due date/time and returned via fax, email, courier service, hand delivery, or USPS mail. Bid revisions received after bid opening cannot be considered, whereupon the supplier must either honor or withdraw its original bid.

6. Bid Opening

Suppliers may attend the public bid opening of sealed bids. No information or opinions concerning the ultimate contract award will be given at bid opening or during the evaluation process. Written bid tabulations will not be furnished.

7. Special Accommodations

Any "qualified individual with a disability" as defined by the Americans with Disabilities Act, who has submitted a bid and desires to attend the public bid opening, must notify the Procurement Office in writing not later than seven days prior to the bid opening date of their need for special accommodations. If the request cannot be reasonably provided, the individual will be informed prior to the bid opening.

SOLICITATION RFQ-000002059

DUE DATE 10/19/2023

DUE TIME 11:00:00 AM

8. Standards of Quality

Any product or service bid shall conform to all applicable federal, state and local laws and regulations, and the specifications contained in the solicitation. Any manufacturer's name, trade name, brand name, or catalog number used in the specification is for the purpose of describing the standard of quality, performance, and characteristics desired; and is not intended to limit or restrict competition. Supplier must specify the brand and model number of the product offered in his bid. Bids not specifying brand and model number shall be considered as offering the exact product specified in the solicitation.

9. New Products/Warranty/Patents

All products bid for purchase must be new, never previously used, of the manufacturer's current model and/or packaging, and of best quality as measured by acceptable trade standards. No remanufactured, demonstrator, used or irregular products will be considered for purchase unless otherwise specified.

The manufacturer's standard published warranty and provisions shall apply, unless more stringent warranties are otherwise required by LSU and specified in the solicitation. In such cases, the supplier and/or manufacturer shall honor the specified warranty requirements, and bid prices shall include any premium costs of such coverage.

Supplier guarantees that the products proposed and furnished will not infringe upon any valid patent or trademark; and shall, at its own expense, defend any and all actions or suits charging such infringement, and shall save LSU harmless.

10. Descriptive Information

Suppliers proposing an equivalent brand or model are to submit with the bid descriptive information (such as literature, technical data, illustrations, etc) sufficient for LSU to evaluate quality, suitability, and compliance with the specifications. Failure to submit descriptive information may cause bid to be rejected. Any changes made by supplier to a manufacturer's published specifications shall be verifiable by the manufacturer. If items bid do not fully comply with specifications, supplier must state in what respect items deviate. Supplier's failure to note exceptions in its bid will not relieve the supplier from supplying the actual products requested.

11. Bids/Prices/F.O.B. Point

- The bid price for each item is to be quoted on a "net" basis and F.O.B. LSU Destination, i.e. title passing upon receipt and inclusive of all delivery charges, any item discounts, etc.
- Bids other than F.O.B. LSU Destination may be rejected.
- Bids indicating estimated freight charges may be rejected.
- Bids requiring deposits, payment in advance, or C.O.D. terms may be rejected.
- Suppliers who do not quote "net" item prices and who separately quote an overall "lump sum" freight cost or discount for all items shall be considered as submitting an "all-or-none" bid for evaluation and award purposes; and risk rejection if award is made on an item or grouped basis.
- Prices shall be firm for acceptance for a minimum of 30 days, unless otherwise specified. Bids conditioned with shorter acceptance periods may be rejected.
- Prices are to be quoted in the unit/package specified (e.g. each, 12/box, etc), or may be rejected.
- In the event of extension errors, the unit price bid shall prevail.

12. Taxes

Supplier is responsible for including all applicable taxes in the bid price. LSU is exempt from all Louisiana state and local sales and use taxes. By accepting an award, resident and non-resident firms acknowledge their responsibility for the payment of all taxes duly assessed by the State of Louisiana and its political subdivisions for which they are liable, including but not limited to: franchise taxes, privilege taxes, sales taxes, use taxes, ad valorem taxes, etc.

13. Terms and Conditions

This solicitation contains all terms and conditions with respect to the purchase of the goods and/or services specified herein. Submittal of any contrary terms and conditions may cause your bid to be rejected. By signing and submitting a bid, supplier agrees that contrary terms and conditions which may be included in its bid are nullified.

14. Supplier Forms/LSU Signature Authority

The terms and conditions of the LSU solicitation and purchase order/contract shall solely govern the purchase agreement, and shall not be amended by any supplier contract, form, etc.

The University's chief procurement officer, or authorized designee, is delegated sole authority to execute/sign any supplier contracts, forms, etc, on behalf of LSU. Departments are expressly prohibited from signing any supplier forms. Any such supplier contracts/forms bearing unauthorized signatures shall be null and void, shall have no legal force, and shall not be recognized by LSU in any dispute arising therefrom. Suppliers who present any such forms to department users for signature without regard to this strict LSU policy may face contract cancellation, suspension, and/or debarment.

15. Awards

Award will be made to the lowest responsible and responsive supplier. LSU reserves the right: (1) to award items separately, grouped, or on an all-or-none basis, as deemed in its best interest; (2) to reject any or all bids and/or items; and (3) to waive any informalities.

All solicitation specifications, terms and conditions shall be made part of any subsequent award as if fully reproduced and included therein, unless specifically amended in the formal contract.

SOLICITATION RFQ-000002059

DUE DATE 10/19/2023

DUE TIME 11:00:00 AM

16. Acceptance of Bid

Only the issuance of an official LSU purchase order/contract, a Notification of Award letter, or a Notification of Intent to Award letter shall constitute the University's acceptance of a bid. LSU shall not be responsible in any way to a supplier for goods delivered or services rendered without an official purchase order/contract or award letter. Bid tabulations may be requested after acceptance of bid.

17. Applicable Law

All contracts shall be construed in accordance with and governed by the laws of the State of Louisiana.

18. Awarded Products/Unauthorized Substitutions

Only those awarded brands and numbers stated in the LSU contract are approved for delivery, acceptance, and payment purposes. Any substitutions require prior approval of the Procurement Office. Unauthorized product substitutions are subject to rejection at time of delivery, post-return at supplier's expense, and non-payment.

19. Testing/Rejected Goods

Supplier warrants that the products furnished will be in full conformity with the specification, drawing or sample, and agrees that this warranty shall survive delivery, acceptance, and use. Any defect in any product may cause its rejection. LSU reserves the right to test products for conformance to specifications both prior to and after any award. Supplier shall bear the cost of testing if product is found to be non-compliant. All rejected goods will be held at supplier's risk and expense, and subject to supplier's prompt disposition. Unless otherwise arranged, rejected goods will be returned to the supplier freight collect.

20. Delivery

Supplier is responsible for making timely delivery in accordance with its quoted delivery terms. Supplier shall promptly notify the LSU Department and/or Procurement Office of any unforeseen delays beyond its control. In such cases, LSU reserves the right to cancel the order and to make alternative arrangements to meet its needs.

21. Default of Supplier

Failure to deliver within the time specified in the bid/award will constitute a default and may be cause for contract cancellation. Where the University has determined the supplier to be in default, LSU reserves the right to purchase any or all goods or services covered by the contract on the open market and to surcharge the supplier with costs in excess of the contract price. Until such assessed surcharges have been paid, no subsequent bids from the defaulting supplier will be considered for award.

22. Supplier Invoices

Invoices shall reference the LSU purchase order number, supplier's packing list/delivery ticket number, shipping/delivery date, etc. Invoices are to be itemized and billed in accordance with the order, and submitted on the supplier's own invoice form. Invoices submitted by the supplier's third party supplier are not acceptable.

23. Delinquent Payment Penalties

Delinquent payment penalties are mandated and governed by Louisiana R.S. 39:1695. Supplier penalties to the contrary shall be null and void, shall have no legal force, and shall not be recognized by LSU in any dispute arising therefrom.

24. Assignment of Contract/Contract Proceeds

Supplier shall not assign, sublet or transfer its contractual responsibilities, or payment proceeds thereof, to another party without the prior written consent and approval of the Procurement Office. Unauthorized assignments of contract or assignments of contract proceeds shall be null and void, shall have no legal force, and shall not be recognized by LSU in any dispute arising therefrom.

25. Right to Piggyback

Where this solicitation may name one department as the primary contract user, LSU reserves the right to authorize additional departments/campuses to use the contract as their needs arise; and Vendor shall honor all such purchase orders.

26. Contract Cancellation

LSU has the right to cancel any contract for cause, in accordance with procurement rules and regulations, including but not limited to: (1) failure to deliver within the time specified in the contract; (2) failure of the product or service to meet specifications, conform to sample quality or to be delivered in good condition; (3) misrepresentation by the supplier; (4) fraud, collusion, conspiracy or other unlawful means of obtaining any contract with the University; (5) conflict of contract provisions with constitutional or statutory provisions of state or federal law; (6) any other breach of contract. LSU has the right to cancel any contract for convenience at any time by giving thirty (30) days written notice to the supplier. In such cases, the supplier shall be entitled to payment for compliant deliverables in progress.

27. Prohibited Contractual Arrangements

Per Louisiana R.S. 42:1113.A, no public servant, or member of such a public servant's immediate family, or legal entity in which he has a controlling interest shall bid on or enter into any contract, subcontract, or other transaction that is under the supervision or jurisdiction of the agency of such public servant. See statute for complete law, exclusions, and provisions.

SOLICITATION RFQ-000002059

DUE DATE 10/19/2023

DUE TIME 11:00:00 AM

28. Equal Employment Opportunity Compliance

By submitting and signing this bid, supplier agrees to abide by the requirements of the following as applicable: Title VI and VII of the Civil Rights Act of 1964, as amended by the Equal Opportunity Act of 1972; federal Executive Order 11246; federal Rehabilitation Act of 1973, as amended; the Vietnam Era Veteran's Readjustment Assistance Act of 1974; Title IX of the Education Amendments of 1972; the Age Act of 1975; the Americans with Disabilities Act of 1990. Supplier agrees not to discriminate in its employment practices, and will render services under any contract entered into as a result of this solicitation without regard to race, color, religion, sex, age, national origin, veteran status, political affiliation, handicap, disability, or other non-merit factor. Any act of discrimination committed by supplier, or failure to comply with these statutory obligations when applicable, shall be grounds for termination of any contract entered into as a result of this solicitation.

29. Mutual Indemnification

Each party hereto agrees to indemnify, defend, and hold the other, its officers, directors, agents and employees harmless from and against any and all losses, liabilities, and claims, including reasonable attorney's fees arising out of or resulting from the willful act, fault, omission, or negligence of the indemnifying party or of its employees, contractors, or agents in performing its obligations under this agreement, provided however, that neither party hereto shall be liable to the other for any consequential damages arising out of its willful act, fault, omission, or negligence.

30. Certification of No Suspension or Debarment

By signing and submitting this bid, supplier certifies that its company, any subcontractors, or principals thereof, are not suspended or debarred under federal or state laws or regulations. A list of parties who have been suspended or debarred by federal agencies is maintained by the General Services Administration and can be viewed on the internet at www.sam.gov.

31. Right to Audit

The University shall be entitled to audit the books and records of a supplier or any subcontractor under any negotiated contract or subcontract to the extent that such books and records relate to the performance of such contract or subcontract. Such books and records shall be maintained by the supplier for a period of five (5) years from the date of final payment under the prime contract and by the subcontractor for a period of five (5) years from the date of final payment under the subcontract, pursuant to LAC 34:XIII.1603.

32. Diverse Supplier

(a) Supplier understands that LSU, as the state's flagship university, has an interest in providing entrepreneurial opportunities to diversity-owned businesses. The university is dedicated to promoting the growth and development of minority, women, and small and historically underutilized businesses ("Diverse Businesses") by providing opportunities to participate in university contracts.

(b) In support of this commitment, the supplier shall use good faith and best efforts to provide opportunities to Diverse Businesses that are either certified by the state or another certifying agency in a diverse category, as a subcontractor or supplier under this agreement.

(c) If applicable, supplier shall provide LSU with a list of diversity-owned businesses during each contract year, the list of businesses should identify: (1) the name of the business; (2) its principal office or address; (3) the owner(s); and (4) the services or goods that it may provide or supply and the value of the goods or services procured from the businesses included on supplier's list.

(d) To the extent that any federal or state law, rule, or regulation would require that this section be modified or voided, the parties agree that such provision can be amended or severed from the agreement without affecting any of the other terms of the agreement.

33. Data Privacy

By signing and submitting this bid, I hereby authorize that all information provided in this solicitation, including any and all personal or company data may be shared with LSU departments, suppliers and other governmental agencies to facilitate procurement transactions. This data will be retained according to LSU's retention schedule. To learn more about privacy at LSU, please see the [LSU Privacy Statement](#).

SOLICITATION RFQ-000002059

DUE DATE 10/19/2023

DUE TIME 11:00:00 AM

ITEM NO.	ITEM DESCRIPTION	QUANTITY	UOM	UNIT PRICE	EXTENDED AMOUNT
<p>UNLESS SPECIFIED ELSEWHERE, SHIP ALL ITEMS TO: 6400 Perkins Road Baton Rouge, LA 70808</p>					
1	<p>MRI System for Rodent Studies per attached specifications. All or none.</p> <p>Specify Manufacturer / Brand Bid: _____</p> <p>Specify Model / Number Bid: _____</p>	1	Each	\$ _____	\$ _____
2	<p>Year 1 of 5 year Service Agreement. All or none.</p> <p>Specify Manufacturer / Brand Bid: _____</p> <p>Specify Model / Number Bid: _____</p>	1	Each	\$ _____	\$ _____
3	<p>Year 2 of 5 year Service Agreement. All or none</p> <p>Specify Manufacturer / Brand Bid: _____</p> <p>Specify Model / Number Bid: _____</p>	1	Each	\$ _____	\$ _____
4	<p>Year 3 of 5 year Service Agreement. All or none.</p> <p>Specify Manufacturer / Brand Bid: _____</p> <p>Specify Model / Number Bid: _____</p>	1	Each	\$ _____	\$ _____
5	<p>Year 4 of 5 year Service Agreement. All or none.</p> <p>Specify Manufacturer / Brand Bid: _____</p> <p>Specify Model / Number Bid: _____</p>	1	Each	\$ _____	\$ _____

SOLICITATION RFQ-0000002059

DUE DATE 10/19/2023

DUE TIME 11:00:00 AM

ITEM NO.	ITEM DESCRIPTION	QUANTITY	UOM	UNIT PRICE	EXTENDED AMOUNT
6	Year 5 of 5 year Service Agreement. All or none. Specify Manufacturer / Brand Bid: _____ Specify Model / Number Bid: _____	1	Each	\$ _____	\$ _____

Specifications for Magnetic Resonance Imaging (MRI) System for Rodent Studies

Purpose/Scope of Work: Pennington Biomedical Research Center (PBRC) is engaged in numerous research studies that require pre-clinical analyses of rodent anatomical structures. PBRC seeks to purchase a magnetic resonance imaging (MRI) system for these measurements. Magnetic resonance imaging is a non-invasive imaging modality used to generate detailed three-dimensional images of internal anatomic structures. MRI is crucial for many types of state-of-the-art research and is particularly useful in pre-clinical studies using rodents (mice and rats) designed to examine pathological processes associated with various diseases and the response to therapeutic interventions.

System:

Must be a pre-clinical high-field MRI instrument (7T) designed for rodents (mice and rats) with minimum 30cm bore.

Must be compatible with either simultaneous or in-series PET imaging modules/accessories that can be added at a later time.

Must be compatible with SPECT modules/accessories that can be added at a later time.

Cooling system must be helium and nitrogen free and should allow rapid charge/discharge.

System must be designed to automatically detect any loss or interruption of power and maintain magnetic field for long hold times (> 5hrs).

System must have an automated monitoring and adjustment system to maintain operational conditions (cooling) during usage and alert/alarm in the event errors arise.

Cooling system should have backup/redundant chillers.

Data & Software:

Acquired data and pulse sequences must be available in DICOM format and meet DICOM standards for open-source post-processing and custom analyses.

Must have dedicated accompanying software with predefined, optimized, and validated in vivo protocols and scanning programs included that offer solutions for a wide variety of immediate uses.

Examples of software solutions should include methods for measures of:

- * Anatomical imaging (tumor detection (<2mm), tumor volume measurement, vasculature visualization)
- * Body distribution of fat
- * Tumor microenvironment
- * Bone healing
- * Physiological and metabolic changes
- * fMRI imaging and analysis related to brain, heart

Motorized Animal Transport System:

Must feature a motorized system for exact positioning of the animals with touchscreen and remote visualization capabilities. Should provide RF shielding at the user end of the magnet when closed.

Cradle/positioning system:

Must provide a closed design (isolated chamber) that allows establishing and maintaining controlled physiological conditions of the animal during preparation and imaging.

Must provide capacity to maintain stable body temperature and isoflurane anesthesia during the imaging.

Must provide a monitoring system for body temperature, respiration, and anesthesia for rats and mice.

The cradle system must allow for independent chambers/stations such that that animals can be prepared and loaded into the cradle in a separate location with anesthesia and monitoring. These independent prep stations should maintain anesthesia for 1-2 minutes during transport and allow for rapid processing of experimental animals.

Bid should include 3 of these additional preparation stations.

Chambers/cradles must be compatible with future PET addons and instrument upgrades.

RF Coils:

Supplier must provide coil designs that transmit, detect a signal, or both to accommodate diverse applications in both mice and rats. Applications must include:

- * Anatomical imaging (tumor detection (<2mm), tumor volume measurement, vasculature visualization)
- * Body distribution of fat
- * Tumor microenvironment
- * Bone healing
- * Physiological and metabolic changes
- * fMRI imaging and analysis related to brain, heart

The key applications noted above must be achievable using coils developed by the original equipment manufacturer.

Coils must allow for head as well as whole body imaging of mice and rats with inner diameters of approximately 20-80mm respectively.

Coils must include a mouse body surface coil, a mouse brain surface coil, a rat body surface coil, and a rat brain coil.

Faraday RF-Shielding Cabinet: The cabinet configuration must allow exchangeability of RF coils by the end user. The instrument must include a touchscreen to verify RF coil adjustments (tune/match). RF coils must be automatically recognized such that calibration and setup procedures are initiated accordingly.

Software updates: Must provide software updates for lifetime of system.

Power Supply: Voltage range must be 100 - 240 V, 50 - 60 Hz.

Existing Room Information: The primary system must fit within designated space located in PBRC animal facilities. Square footage of room C1002B is 294 sq ft and square footage of C1003 is 53 sq ft for ancillary supporting equipment. Interstitial space is available for necessary connections between rooms or supporting equipment. See included diagram.

Inside Delivery/Set in Place: Supplier is responsible for all costs (including any special carrier handling and labor) to furnish, deliver, unload, and set in place all items to be assembled and installed (see Installation Specification) to the satisfaction PBRC; as well as for the removal of all related debris from PBRC premises. The supplier is responsible for scheduling and coordinating all logistics with PBRC representative and any of its contracted freight carriers and labor forces. All associated costs shall be borne by the supplier.

Installation: Must provide onsite installation, which includes IQ-OQ to ensure that the instrument is correctly installed, operates according to requirements, and performs safely.

Training: After installation is finished, onsite training shall be provided to at least 4 persons. Training shall consist of guidance through the set up and basic measurements/operations of the instrument for a minimum of 3 days onsite. Training shall include the use of each coil as designed for both mice and rats.

Warranty: Must provide at least a 2-year warranty covering defective materials or workmanship from the date of installation. The warranty shall cover any materials and components which require to be replaced or repaired, return carriage cost to PBRC, and engineer's time cost during inspection, replacement or repair. Must provide remote application support with an unlimited number of service requests within year 1. Service request response times should be less than 7 days. Equipment repairs and upgrades must use parts developed by the original equipment manufacturer.

Service Agreement: Upon expiration of warranty, must provide a 5 year service agreement that includes costs of materials and components which require replacement/repair, return carriage cost to PBRC, engineer's time cost during inspection, replacement/repair; software support, new updates, modules, analysis methods; and customer support (online and telephone). Upon expiration of 5 year service agreement, LSU must be able to enter into a new service agreement, if applicable.

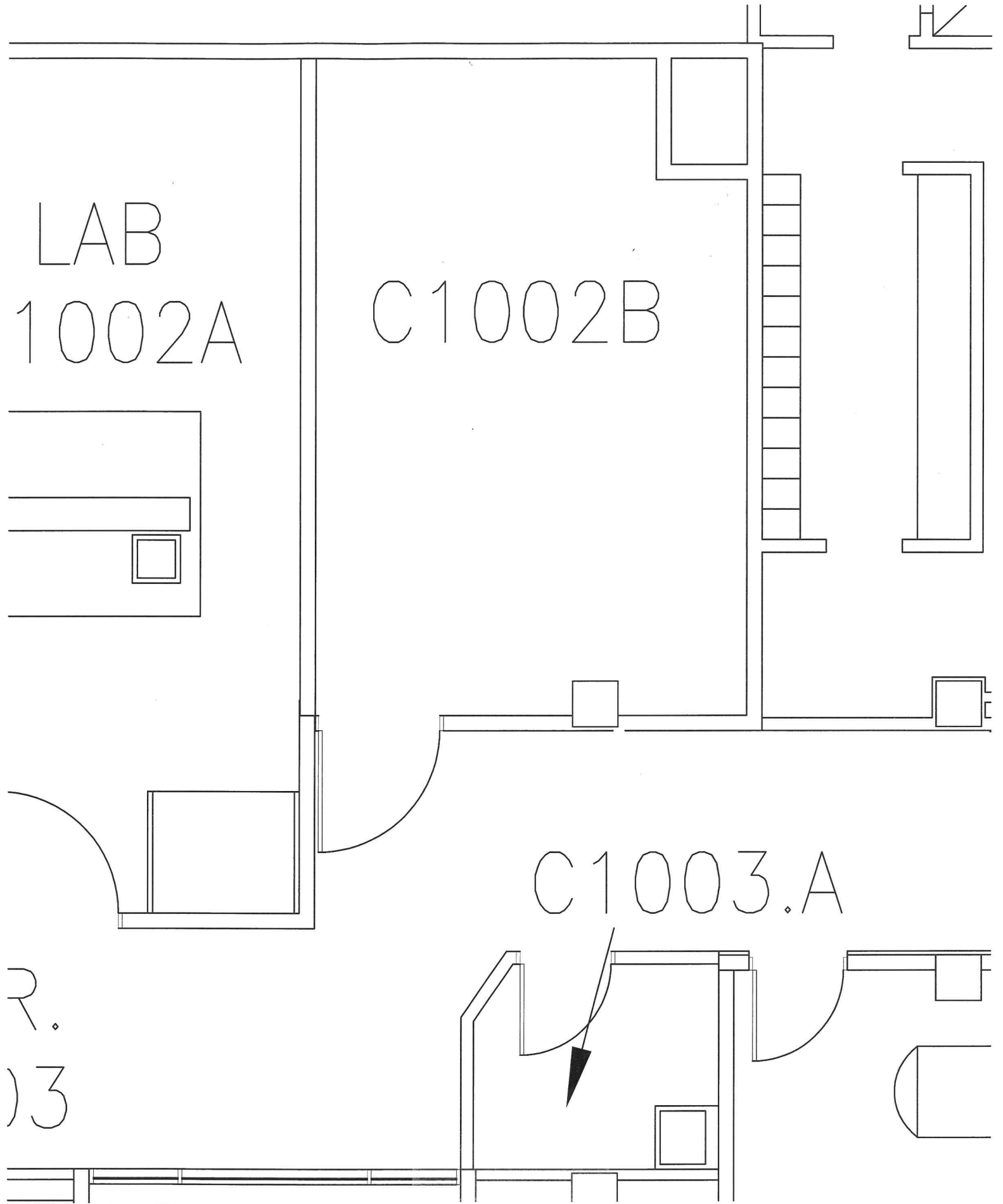

LAB
1002A

C1002B

C1003.A

R.
13

PARTIAL FLOOR PLAN SHOWING AREA FOR ANIMAL MR SYSTEM

SCALE - 1/4" = 1' - 0"



Insurance Minimum Limits and Requirements for Standard Contractor/Vendor Agreements

INSURANCE

The Board of Supervisors of Louisiana State University and Agricultural and Mechanical College (henceforth referred to as "University") requires contractors/vendors to procure the below minimum limits. The insurance must be maintained for the duration of work performed for or on behalf of the University, and for the length of any agreement with the University. Failure to maintain the required insurance throughout the term of the Agreement shall be a material breach, and shall entitle University to all remedies provided for in the Agreement, or by operation of law. The minimum insurance requirements described herein do not in any way limit the contractor/vendors' financial responsibilities as outlined in the agreement's Indemnification requirements. Therefore, the contractor/vendor may opt to have broader coverage and limits to satisfy its financial obligations.

Workers' Compensation

Workers' Compensation insurance shall be in compliance with the laws of the state in which the company is domiciled. Employer's Liability shall be included with a minimum limit of \$1,000,000 per accident/per disease/per employee. If Contractor/vendor is exempt from workers' compensation or fails to provide appropriate coverage, then the Contractor/vendor is or agrees to be solely responsible and hold harmless the University for the injuries of any owners, agents, volunteers, or employees during the course of the agreement.

Commercial General Liability (CGL)

Commercial General Liability insurance shall be maintained on an "occurrence" basis, including property damage, bodily injury, products & completed operations, and personal & advertising injury with limits not less than \$1,000,000 per occurrence and \$2,000,000 aggregate on Insurance Services Office Form CG 00 01, ISO 2007 edition or equivalent.

Automobile Liability

Automobile Liability Insurance shall have a minimum combined single limit per accident of \$1,000,000 on ISO form number CA 00 01 or equivalent. This insurance shall include third-party bodily injury and property damage liability for owned, hired and non-owned vehicles.

Excess Insurance

Umbrella or Excess insurance may be used to meet the minimum limit requirements for liability insurance.

Other Insurance Requirements

Additional Insured Status

The University is to be listed as an Additional Insured on the Commercial General Liability (must use an endorsement at least as broad as ISO Form CG 20 10 11 85 or both CG 20 10 and CG 20 37 forms with edition date 2004 if later revisions used). See *Verification of Coverage* section on how the University should be listed as an Additional Insured.

Waiver of Subrogation/Recovery

All insurances shall include a waiver of subrogation/recovery in favor of the University.

Primary Coverage and Limits of Insurance

For any claims related to work performed for or on behalf of the University or related to an agreement/purchase order, the contractor/vendor's insurance coverage shall be primary insurance as respects to the University. Any applicable insurance or self-insurance maintained by the University shall be excess of the Contractor/vendor's insurance and shall not contribute with it.

Subcontractors

Subcontractors of the Contractor/vendor shall be subject to all of the requirements stated herein. Contractor/vendor shall include all subcontractors as insureds under its policies or shall be responsible for verifying insurance coverages and limits and maintaining Certificates of Insurance for each subcontractor. The University reserves the right to receive from the Contractor/vendor copies of subcontractors' certificates.

Deductibles and Self-Insured Retentions

Any deductibles or self-insured retentions above \$25,000 must be approved by the University or reduced prior to the commencement of work. The University may require the Contractor/vendor to provide proof of ability to pay losses and related investigations, claim administration, and defense expenses within the retention.

Acceptability of Insurers

Insurance is to be placed with insurers with a current A.M. Best's rating of no less than A- VII, unless otherwise approved by the University.

Verification of Coverage

The University shall be listed as Additional Insured and Certificate Holder as follows:

**The Board of Supervisors of Louisiana State
University and Agricultural & Mechanical College
213 Thomas Boyd Hall
Baton Rouge, LA 70803**

Certificates of Insurance shall be furnished to the University evidencing the insurance required herein including amendatory endorsements. The University's failure to obtain the required documents prior to the work beginning or acceptance of a non-compliant certificate shall not waive the Contractor/vendor's obligation to have in place the required insurances or to provide the certificate. The University reserves the right to require certified copies of all the insurance policies, including endorsements.

Special Risks or Circumstances

LSU reserves the right to consider alternate coverage or limits and to modify these requirements, based on the nature of the risk, prior experience, insurer, coverage, or other special circumstances.



Insurance Minimum Limits and Requirements for Standard Supplier Agreements (no services to be performed)

The Board of Supervisors of Louisiana State University and Agricultural and Mechanical College (henceforth referred to as "University") requires contractors/vendors to procure the below insurance. The insurance must be maintained for the duration of work performed for or on behalf of the University, and for the length of any agreement with the University. Failure to maintain the required insurance throughout the term of the Agreement shall be a material breach, and shall entitle University to all remedies provided for in the Agreement, or by operation of law. The minimum insurance requirements described herein do not in any way limit the contractor/vendors' financial responsibilities as outlined in the agreement's Indemnification requirements; therefore, the contractor/vendor may opt to have broader coverage and limits to satisfy its financial obligations.

Workers' Compensation

Workers' Compensation insurance shall be in compliance with the laws of the state in which the company is domiciled. Employer's Liability shall be included with a minimum limit of \$1,000,000 per accident/per disease/per employee. If Supplier is exempt from workers' compensation then the Supplier is or agrees to be solely responsible and hold harmless the University for the injuries of any owners, agents, volunteers, or employees during the course of the agreement.

Commercial General Liability (CGL)

Commercial General Liability insurance shall be maintained on an "occurrence" basis, including property damage, bodily injury, products & completed operations, and personal & advertising injury with limits not less than \$1,000,000 per occurrence and \$2,000,000 aggregate on Insurance Services Office Form CG 00 01, ISO 2007 edition or equivalent.

Automobile Liability

Automobile Liability Insurance shall have a minimum combined single limit per accident of \$1,000,000. This insurance shall include third-party bodily injury and property damage liability for owned, hired and non-owned vehicles.

Excess Insurance

Umbrella or Excess insurance may be used to meet the minimum limit requirements for liability insurance.

Other Insurance Requirements

Additional Insured Status

The University is to be listed as an Additional Insured on the Commercial General Liability policy.

Primary Coverage

For any claims related to an agreement/purchase order, the suppliers' insurance coverage shall be primary insurance as respects to the University. Any applicable insurance or self-insurance maintained by the University shall be excess of the supplier's insurance and shall not contribute with it.

Acceptability of Insurers

Insurance is to be placed with insurers with a current A.M. Best's rating of no less than A- VII, unless otherwise approved by the University.

Special Risks or Circumstances

LSU reserves the right to consider alternate coverage or limits and to modify these requirements, based on the nature of the risk, prior experience, insurer, coverage, or other special circumstances.