



Purchasing Office
P.O. Box 40197 • Lafayette, LA 70504-0197
Office: (337) 482-5396
Fax: (337) 482-5059

March 24, 2023

TITLE 38 ADDENDUM NO. 3

PROPOSAL FOR FURNISHING ALL LABOR, MATERIALS, EQUIPMENT, TRANSPORTATION, SUPERVISION, PERMITS, ETC. NECESSARY FOR NIRC BUILDING 10B MODIFICATIONS LOCATED ON THE UL LAFAYETTE CAMPUS, NEW IBERIA, LOUISIANA.

Due March 28, 2023, 2:00 PM Solicitation No. 23231

The following is to be made part of the original specifications as though issued at the same time and shall be incorporated integrally therewith. This addendum shall be acknowledged on the BID FORM when submitted to the Purchasing Department prior to the bid due date/time.

Item No. 1 - Change to the Plans:

Refer to Sheet A1, replace sheet with revised sheet dated 3/24/23.

Item No. 2 - Change to the Plans:

Refer to Sheet A4, detail marked 12 "BOLLARD DETAIL", after detail 20 – Change to 21 "ANIMAL WATERING CONNECTION DETAIL".

This is a public works bid. The addendum **MUST** be acknowledged with your bid on the BID FORM. For questions related to bidding these projects, please contact the UL Lafayette Purchasing Department at bids@louisiana.edu or 337.482.2955.

Marie C. Frank, MPA, CPPB
Assistant Vice President for Administration & Finance
University of Louisiana at Lafayette
Department of Purchasing

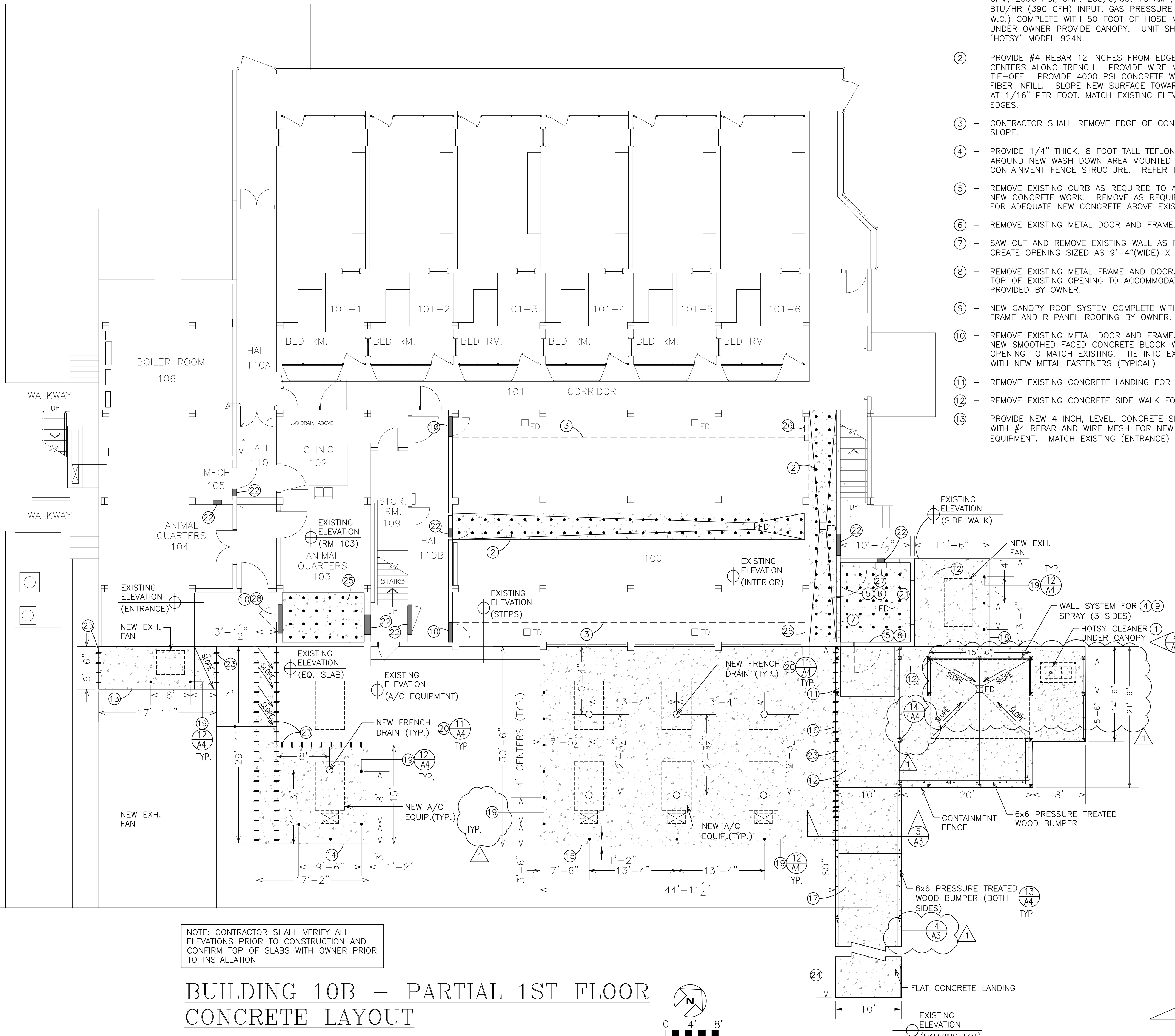

KEYNOTES:

- ① - OWNER TO PROVIDE NEW HOT-WATER PRESSURE WASHER, ELECTRIC/BELT DRIVE, NATURAL GAS FIRED, 4.0 GPM, 2000 PSI, 5HP, 208/3/60, 18 AMP, 390,000 BTU/HR (390 CFH) INPUT, GAS PRESSURE (9" TO 14" W.C.) COMPLETE WITH 50 FOOT OF HOSE MOUNTED UNDER OWNER PROVIDE CANOPY. UNIT SHALL BE "HOTSY" MODEL 924N.
- ② - PROVIDE #4 REBAR 12 INCHES FROM EDGE AT 24" CENTERS ALONG TRENCH. PROVIDE WIRE MESH 100% TIE-OFF. PROVIDE 4000 PSI CONCRETE WITH MICRO FIBER INFILL. SLOPE NEW SURFACE TOWARD NEW DRAIN AT 1/16" PER FOOT. MATCH EXISTING ELEVATION AT EDGES.
- ③ - CONTRACTOR SHALL REMOVE EDGE OF CONCRETE AND SLOPE.
- ④ - PROVIDE 1/4" THICK, 8 FOOT TALL TEFLON TYPE WALL AROUND NEW WASH DOWN AREA MOUNTED TO NEW CONTAINMENT FENCE STRUCTURE. REFER TO DETAILS.
- ⑤ - REMOVE EXISTING CURB AS REQUIRED TO ACCOMMODATE NEW CONCRETE WORK. REMOVE AS REQUIRED TO ALLOW FOR ADEQUATE NEW CONCRETE ABOVE EXISTING CURB.
- ⑥ - REMOVE EXISTING METAL DOOR AND FRAME.
- ⑦ - SAW CUT AND REMOVE EXISTING WALL AS REQUIRED TO CREATE OPENING SIZED AS 9'-4"(WIDE) X 7'-3"(HIGH).
- ⑧ - REMOVE EXISTING METAL FRAME AND DOOR. SAW CUT TOP OF EXISTING OPENING TO ACCOMMODATE NEW DOOR PROVIDED BY OWNER.
- ⑨ - NEW CANOPY ROOF SYSTEM COMPLETE WITH ALUMINUM FRAME AND R PANEL ROOFING BY OWNER.
- ⑩ - REMOVE EXISTING METAL DOOR AND FRAME. PROVIDE NEW SMOOTH FACED CONCRETE BLOCK WALL AT OPENING TO MATCH EXISTING. TIE INTO EXISTING WALL WITH NEW METAL FASTENERS (TYPICAL)
- ⑪ - REMOVE EXISTING CONCRETE LANDING FOR NEW WORK.
- ⑫ - REMOVE EXISTING CONCRETE SIDE WALK FOR NEW WORK.
- ⑬ - PROVIDE NEW 4 INCH, LEVEL, CONCRETE SLAB COMPLETE WITH #4 REBAR AND WIRE MESH FOR NEW EXHAUST FAN EQUIPMENT. MATCH EXISTING (ENTRANCE) ELEVATION.
- ⑭ - PROVIDE NEW 4 INCH CONCRETE SLAB COMPLETE WITH #4 REBAR AND WIRE MESH FOR NEW A/C EQUIPMENT AND FRENCH DRAIN. MATCH EXISTING (A/C EQUIPMENT SLAB) ELEVATION.
- ⑮ - PROVIDE NEW 4 INCH CONCRETE SLAB COMPLETE WITH #4 REBAR AND WIRE MESH FOR A/C EQUIPMENT AND FRENCH DRAIN. MATCH EXISTING ADJACENT (STEPS) ELEVATION.
- ⑯ - PROVIDE NEW CONCRETE SLAB COMPLETE WITH SECONDARY CONTAINMENT FENCE. REFER TO DETAILS. MATCH EXISTING (INTERIOR) ELEVATION.
- ⑰ - PROVIDE NEW CONCRETE RAMP FROM LANDING TO EXISTING PARKING LOT DRIVE. RAMP SHALL BE POURED SOLID REFER TO DETAIL4, SHEET A3.
- ⑱ - PROVIDE NEW 4 INCH CONCRETE SLAB COMPLETE WITH #4 REBAR AND WIRE MESH FOR NEW EXHAUST FAN EQUIPMENT. MATCH EXISTING ADJACENT (SIDE WALK) ELEVATION.
- ⑲ - PROVIDE NEW 6" STEEL PIPE BOLLARDS 48" ABOVE FINISHED GRADE AS INDICATED. INFILL WITH CONCRETE AND DOME CAP TOP. PRIME AND PAINT (YELLOW). REFER TO DETAIL 12, SHEET A4.
- ⑳ - PROVIDE NEW FRENCH DRAIN FOR A/C EQUIPMENT. REFER TO DETAIL 11, SHEET A4.
- ㉑ - PROVIDE APPROXIMATELY 11 INCHES OF NEW CONCRETE SLAB OVER EXISTING SLAB. MATCH EXISTING ELEVATION MARKED (INTERIOR). TIE NEW SLAB INTO EXISTING SLAB WITH #4 REBAR AND WIRE MESH AND #4 REBAR EPOXY TO EXISTING FLOOR AT 12" O.C. PROVIDE 4000 PSI CONCRETE WITH MICRO-FIBER FILLER.
- ㉒ - PATCH EXISTING OPENING WITH NEW BLOCK TO MATCH EXISTING CONDITIONS. PROVIDE WALL TIES AS REQUIRED.
- ㉓ - PROVIDE DOWEL CONNECTION AT 18 INCH CENTERS AS INDICATED ON PLANS. (TYPICAL ALL NEW CONCRETE SECTIONS UNLESS OTHERWISE NOTED).
- ㉔ - SAW CUT PORTION OF EXISTING ASPHALT TO ACCOMMODATE NEW CONCRETE LANDING AREA. COORDINATE EXACT CUT LINES IN FIELD.
- ㉕ - PROVIDE NEW CONCRETE SLAB OVER EXISTING SLAB. MATCH EXISTING ELEVATION MARKED (RM 103). TIE NEW SLAB INTO EXISTING SLAB WITH #4 REBAR AND WIRE MESH AND #4 REBAR EPOXY TO EXISTING FLOOR AT 12" O.C. PROVIDE 4000 PSI CONCRETE WITH MICRO-FIBER FILLER.
- ㉖ - REMOVE EXISTING CURB AND PATCH AS REQUIRED TO MAINTAIN SAME ELEVATION AS (INTERIOR).
- ㉗ - REMOVE EXISTING SINK. REFER TO PLUMBING DRAWINGS FOR EXTENT OF DRAIN AND WATER SUPPLY SCOPE. POUR CONCRETE AS REQUIRED TO ACCOMMODATE NEW WORK.
- ㉘ - PROVIDE NEW SMOOTH FACED CONCRETE BLOCK WALL AT EXISTING EXTERIOR DOOR OPENING TO MATCH EXISTING. TIE INTO EXISTING WALL WITH METAL BLOCK FASTENERS (TYPICAL).

NOTE: CONTRACTOR SHALL VERIFY ALL ELEVATIONS PRIOR TO CONSTRUCTION AND CONFIRM TOP OF SLABS WITH OWNER PRIOR TO INSTALLATION

BUILDING 10B - PARTIAL 1ST FLOOR CONCRETE LAYOUT

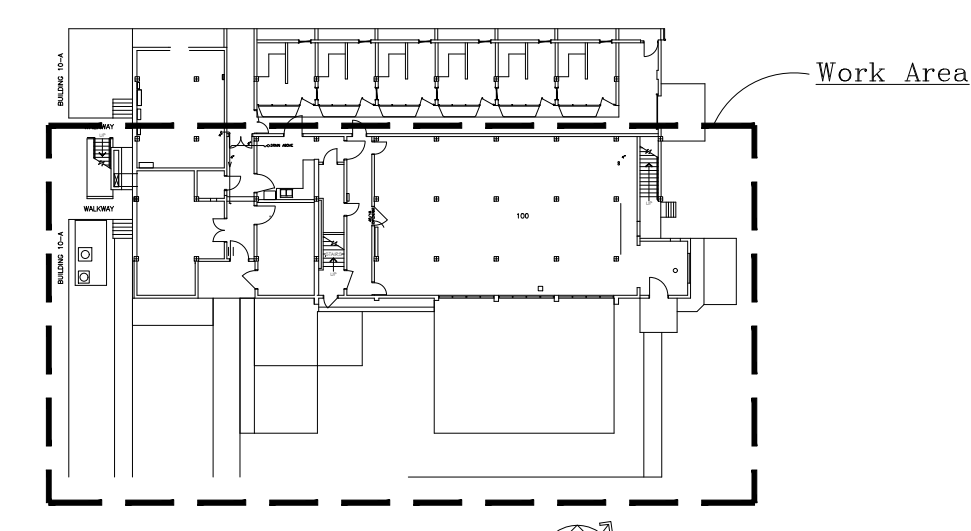
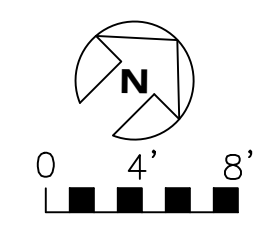

KEY PLAN
BLDG. 30
PLAN NORTH

GENERAL NOTES		
NO:	REVISIONS:	DATE:

**NEW IBERIA RESEARCH CENTER
BUILDING 10-B - BUILDING MODIFICATIONS**

UL PHYSICAL PLANT
THE UNIVERSITY OF LOUISIANA AT LAFAYETTE
P.O. BOX 43646
LAFAYETTE, LOUISIANA 70504



① REV. NO. 1-03/24/23

PROJECT NO: SHEET:
DATE: JAN. 2023
SCALE: 1" = 0'
A1

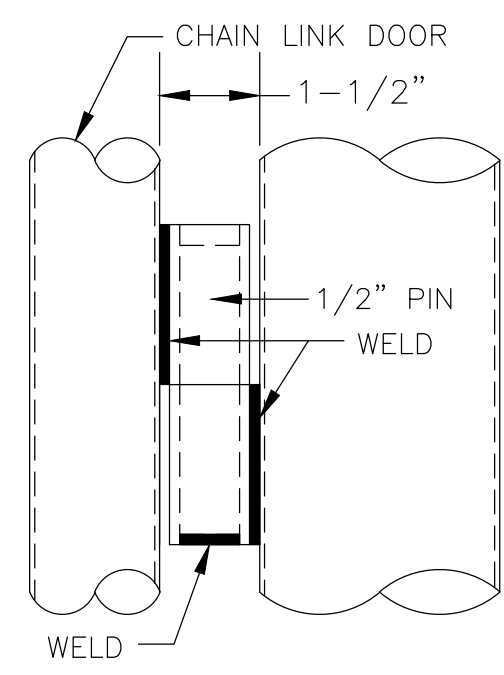

NOTE: MATERIAL SHALL BE GALVANIZED

9 DOOR HINGE DETAIL

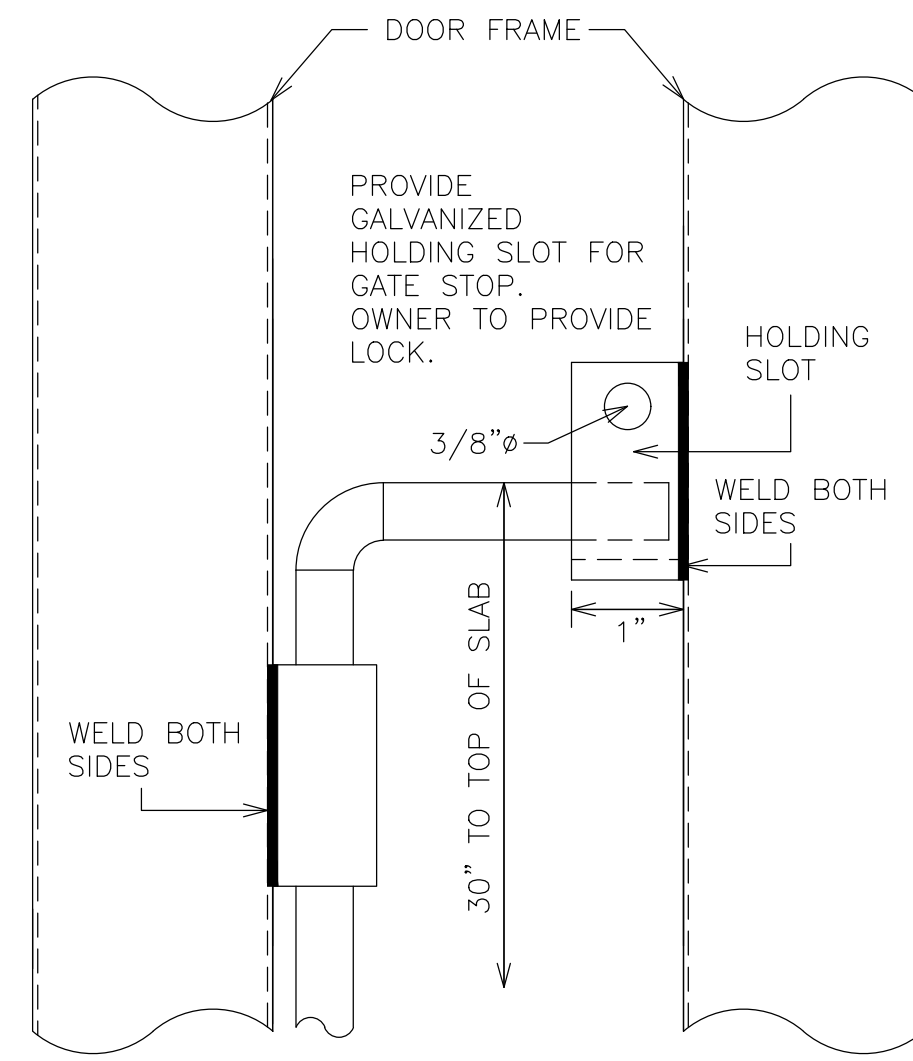

10 DOOR STOP DETAIL

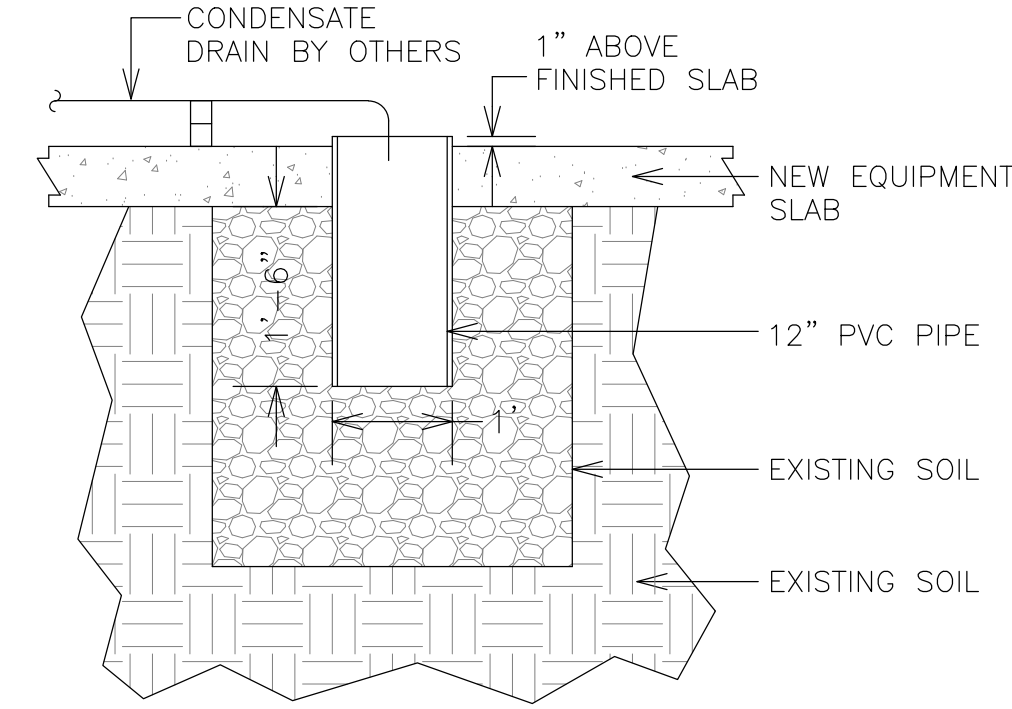

11 FRENCH DRAIN DETAIL

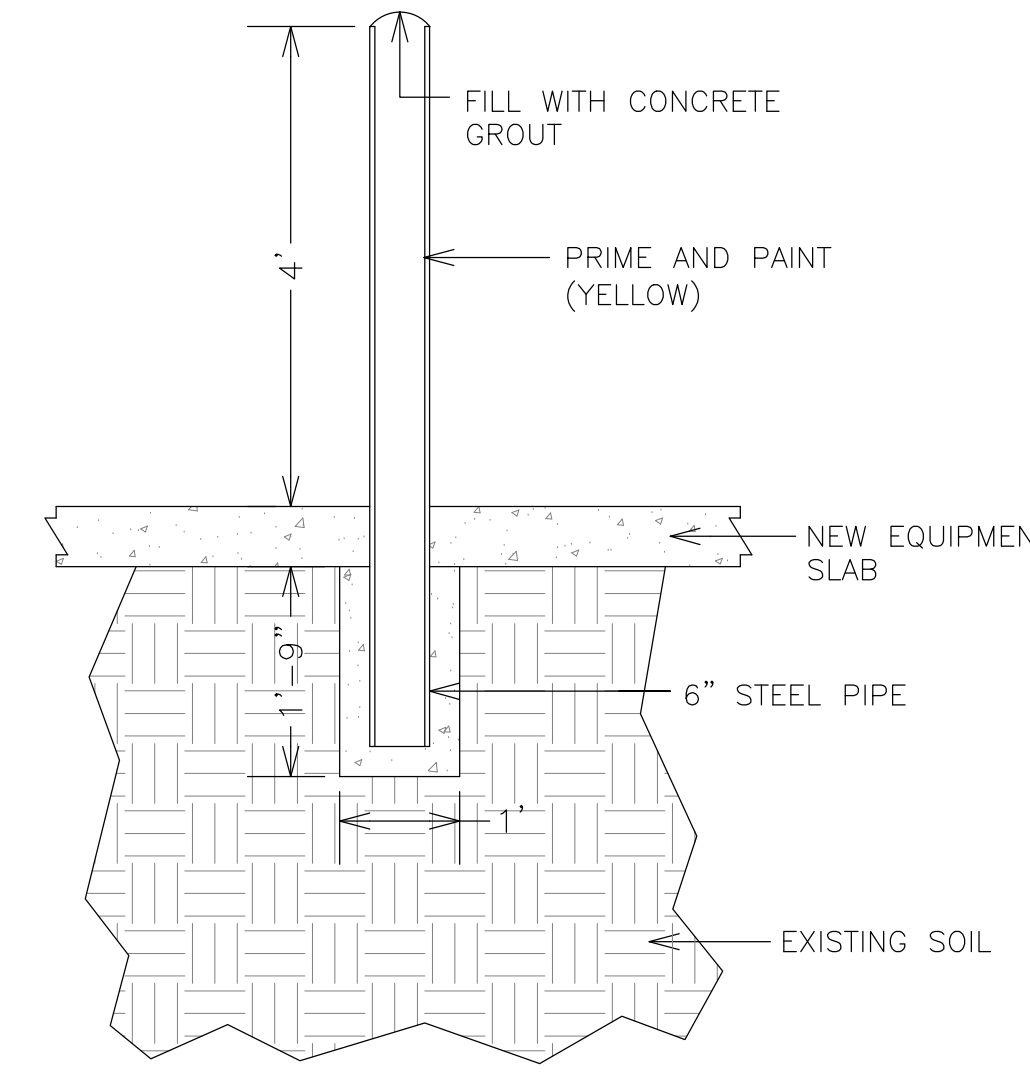

12 BOLLARD DETAIL

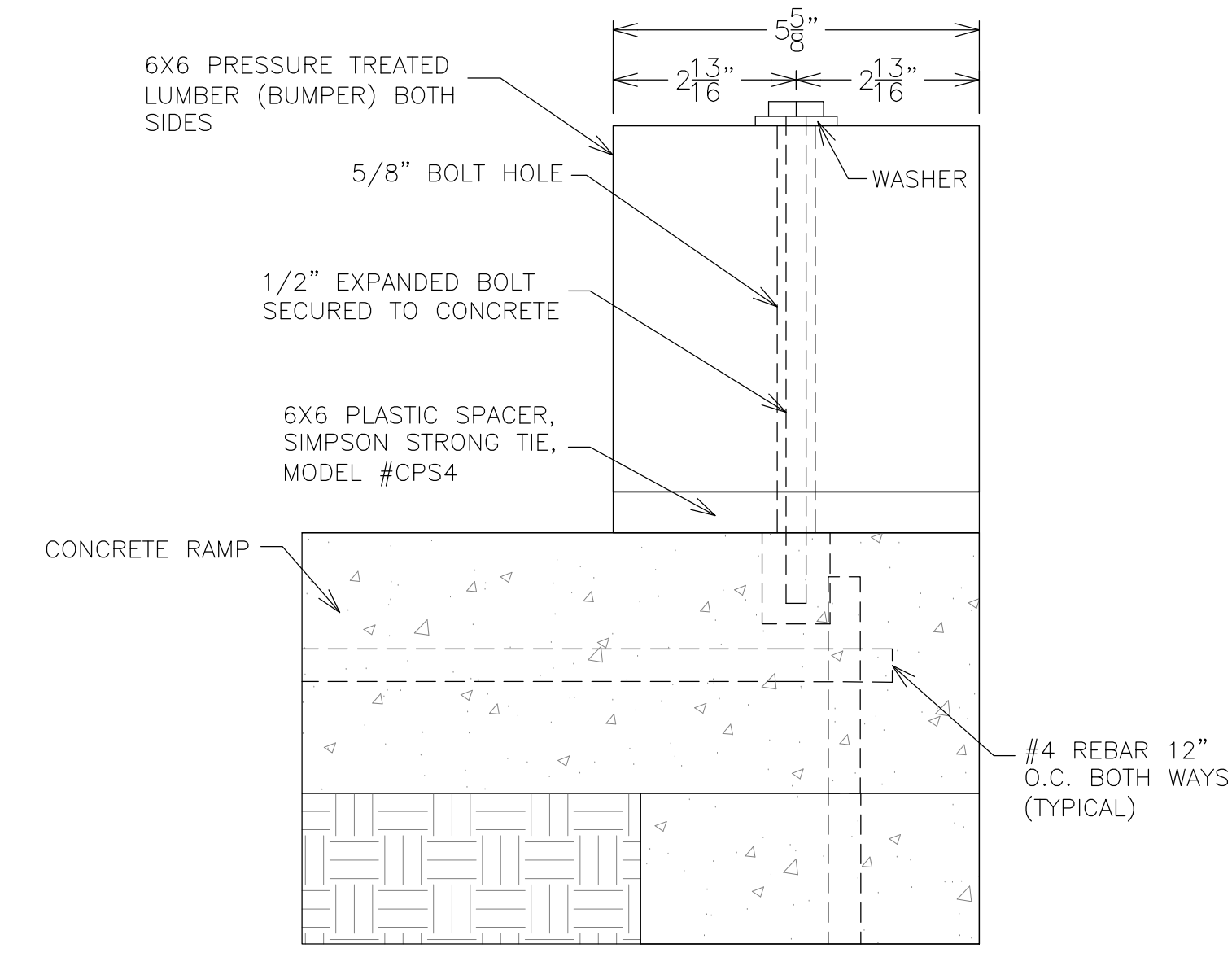

13 BUMPER GUARD DETAIL

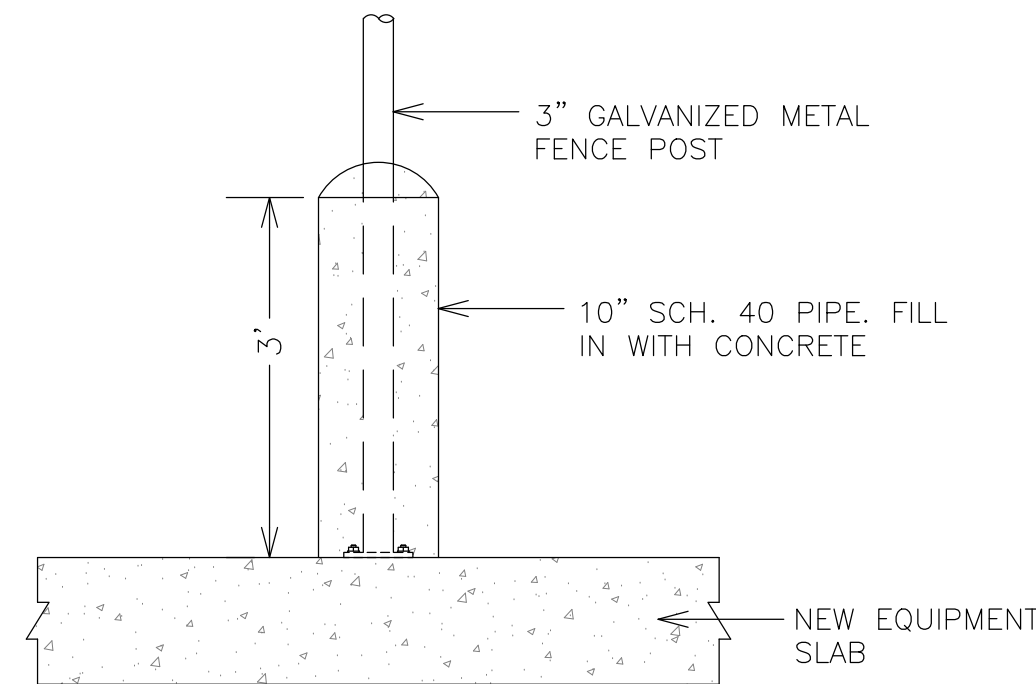

14 FENCE POST PROTECTION

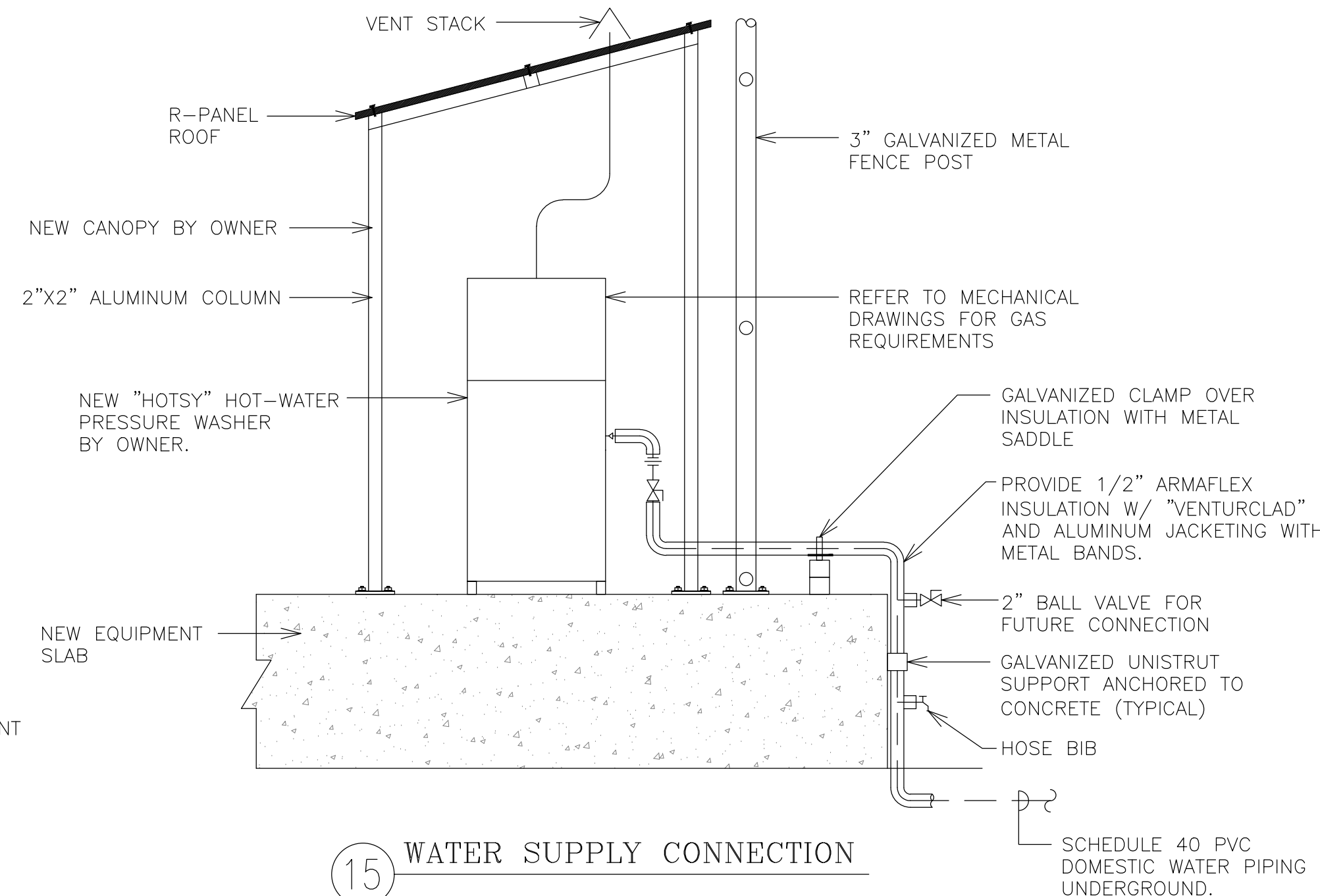

15 WATER SUPPLY CONNECTION

NOTE: WHERE OBSTRUCTIONS SUCH AS DRAIN SEWER LINES ARE ENCOUNTERED SLOPE CONDUITS BELOW OBSTRUCTIONS.

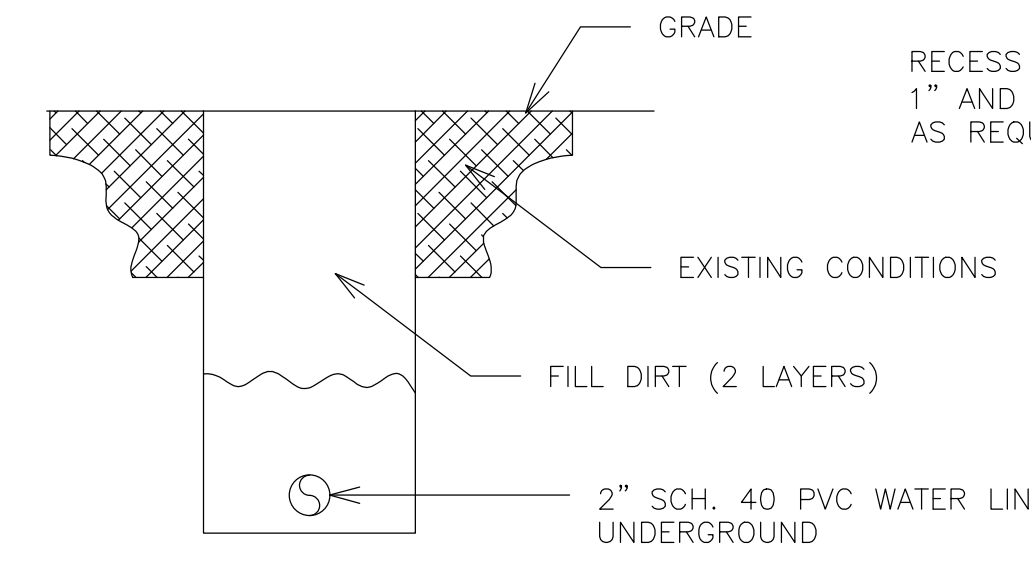

16 WATER SUPPLY CONNECTION

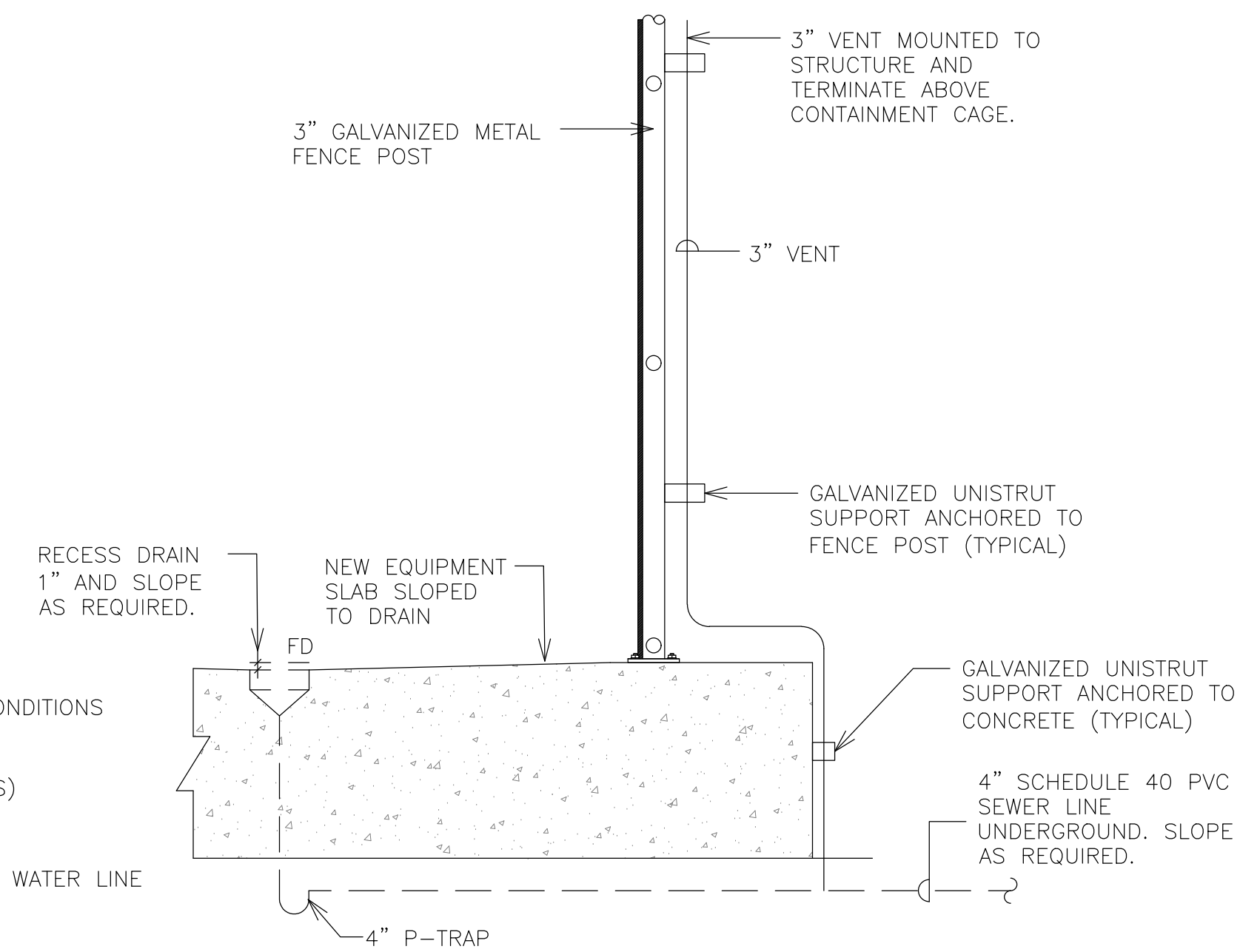

17 WATER SUPPLY CONNECTION

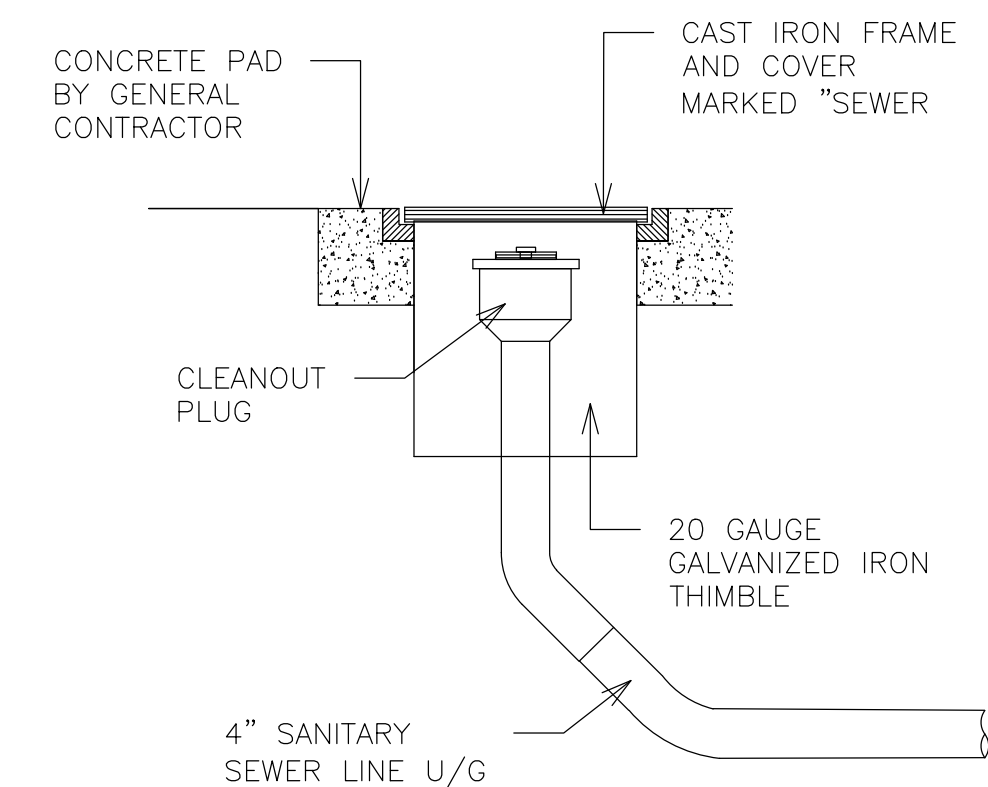

18 WATER SUPPLY CONNECTION

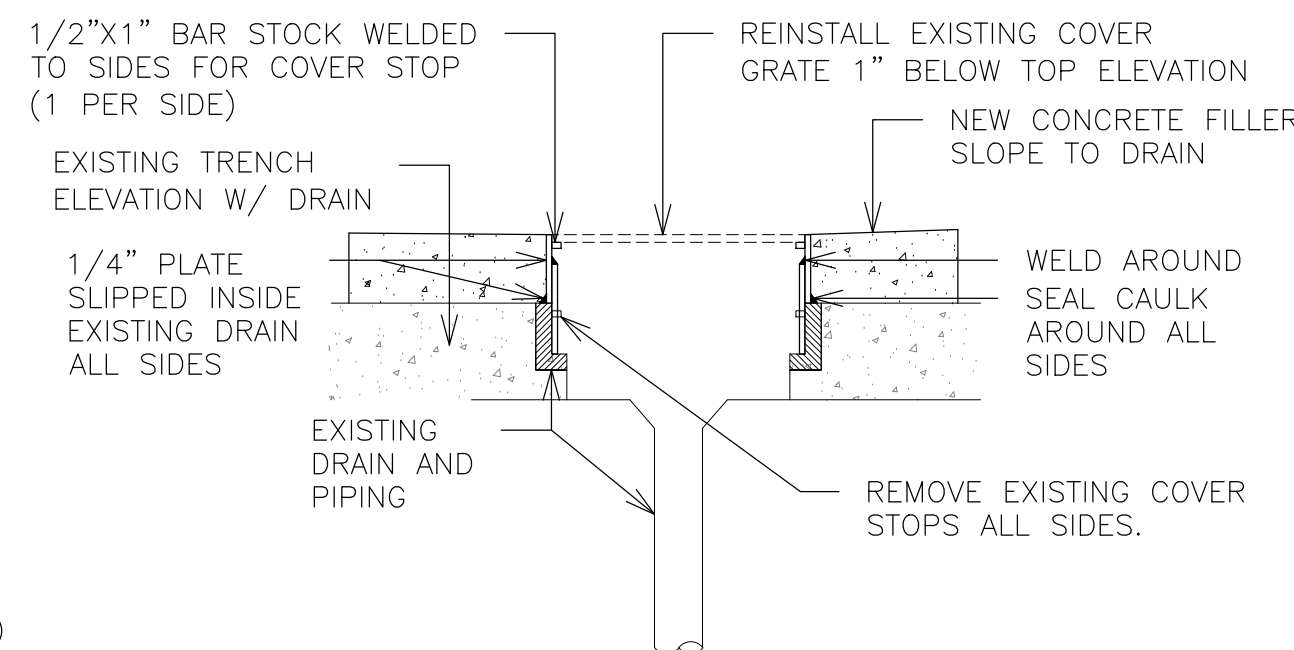

19 TRENCH DRAIN CONNECTION

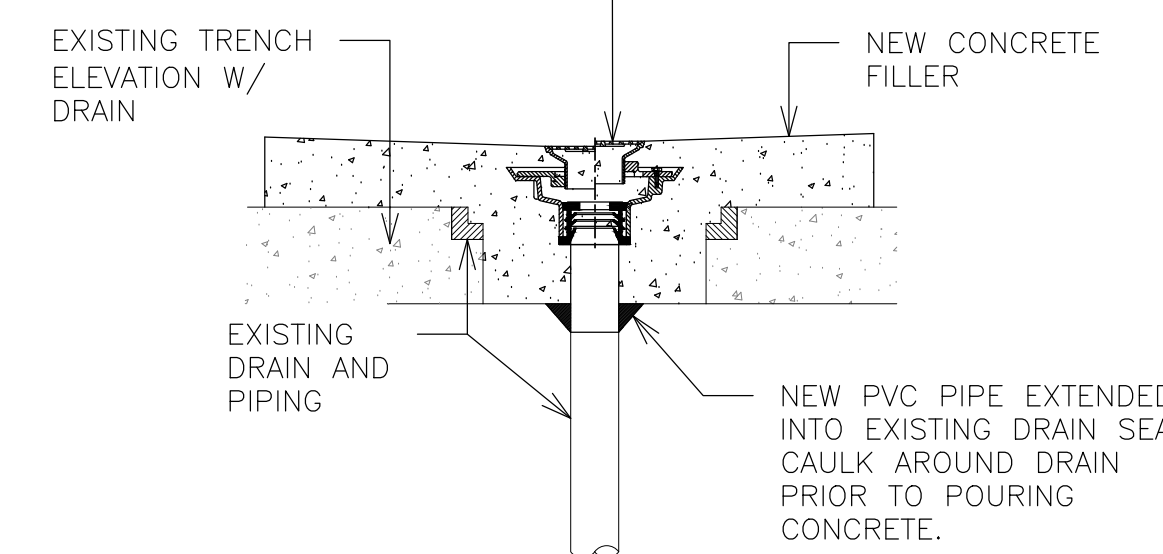

20 FLOOR DRAIN CONNECTION

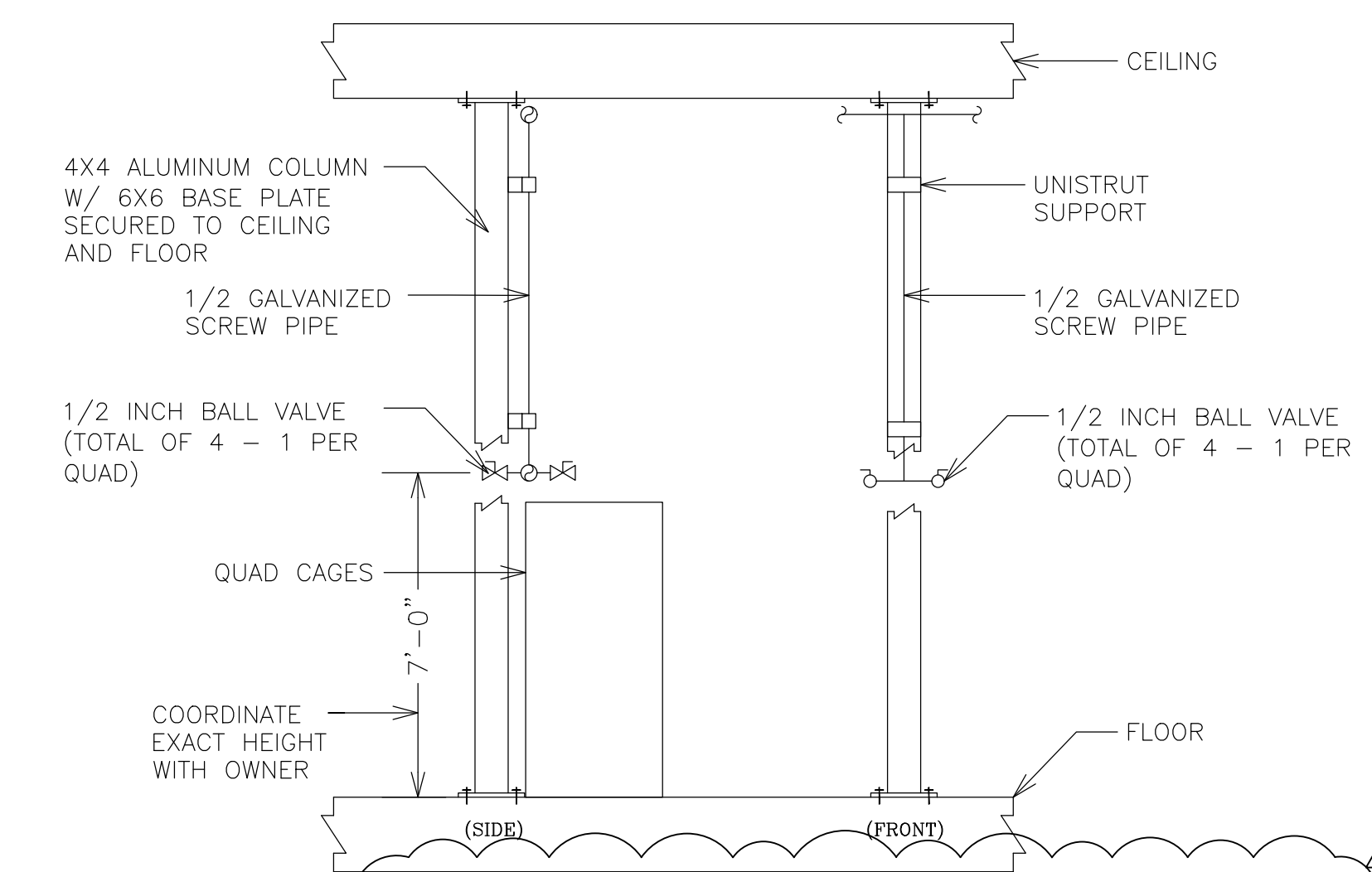

21 ANIMAL WATERING CONNECTION DETAIL

SECTIONS AND DETAILS

GENERAL NOTES		
NO.	REVISIONS:	DATE:

NEW IBERIA RESEARCH CENTER
BUILDING 10-B - BUILDING MODIFICATIONS

UL PHYSICAL PLANT
THE UNIVERSITY OF LOUISIANA AT LAFAYETTE
P.O. BOX 43646
LAFAYETTE, LOUISIANA 70504



1 REV. NO. 1-03/24/23

PROJECT NO: SHEET:
DATE: JAN. 2023
SCALE: 1" = 0"
A4