



Purchasing Office
P.O. Box 40197 • Lafayette, LA 70504-0197
Office: (337) 482-5396
Fax: (337) 482-5059

July 28, 2022

ADDENDUM NO. 1

PROPOSAL FOR FURNISHING ALL LABOR, MATERIALS, EQUIPMENT, TRANSPORTATION, SUPERVISION, PERMITS, ETC. NECESSARY TO COMPLETE THE SPA AND LEISURE POOL REFURBISHMENT AT BOURGEOIS HALL, 225 CAJUNDOME BLVD, LOCATED AT THE UNIVERSITY OF LOUISIANA AT LAFAYETTE CAMPUS, LAFAYETTE, LOUISIANA.

Due Thursday, August 11, 2022 2:00 PM Solicitation No. 23206

The following is to be made part of the original specifications as though issued at the same time and shall be incorporated integrally therewith. This addendum shall be acknowledged on the BID FORM when submitted to the Purchasing Department prior to the bid due date/time.

Item No. 1 - The attached drawing is being provided for informational purposes.

This is a public works bid. The addendum **MUST** be acknowledged with your bid on the BID FORM. For questions related to bidding these projects, please contact the UL Lafayette Purchasing Department at bids@louisiana.edu or 337.482.2955.

Marie C. Frank, MPA, CPPB
Assistant Vice President for Administration & Finance
University of Louisiana at Lafayette
Department of Purchasing

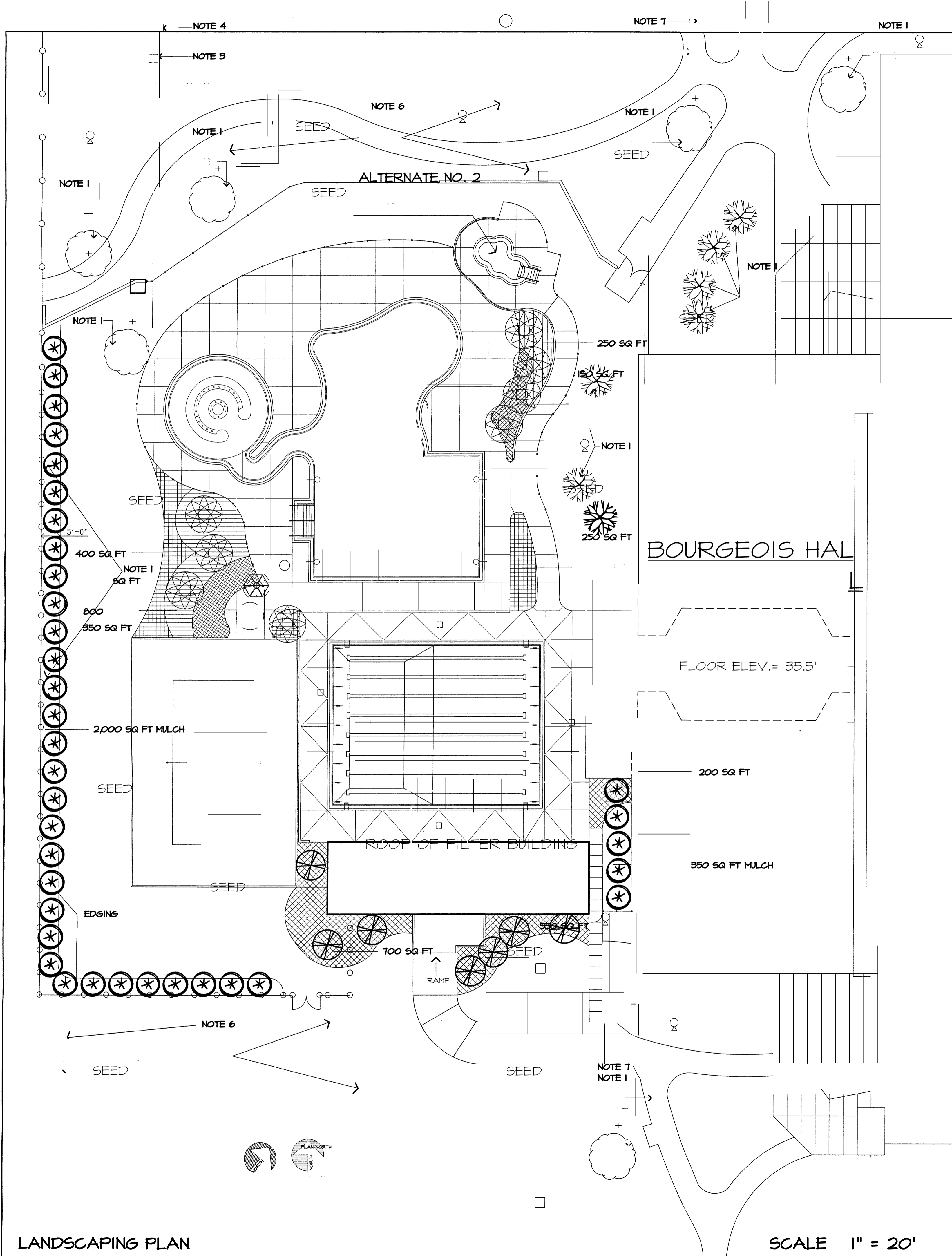

LANDSCAPING PLAN

SCALE 1" = 20'

EDGING DETAIL 7

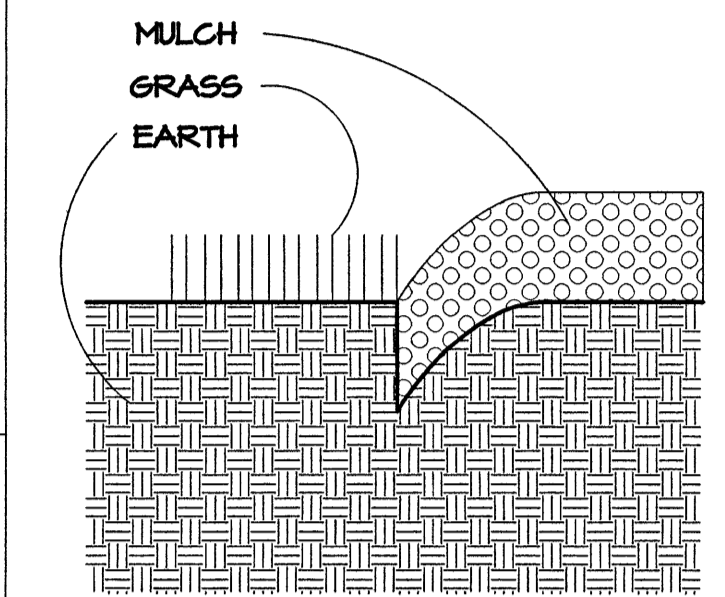

PALM TREE PLANTING 3

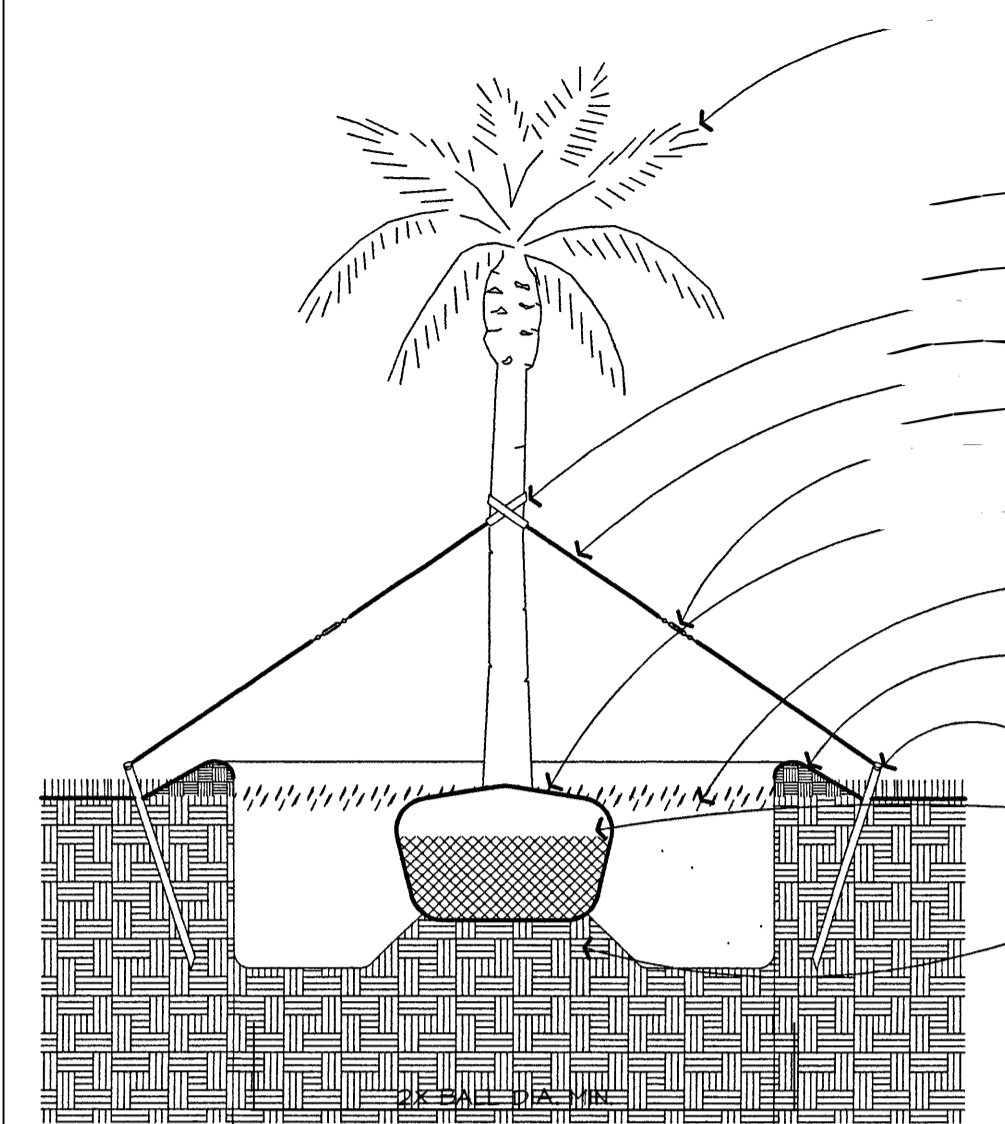

- FOR BARE ROOT, FIELD DUG OR BALL & BURLAP SPECIMENS, FRONDS SHALL REMAIN TIED FOR 3 MONTHS AFTER PLANTING.
- FOR CONTAINER GROWN TREES, SHIPPING FROND TIES MAY BE REMOVED AFTER INSTALLATION. TIES SHALL BE ORGANIC TWINE ONLY.
- RUBBER HOSE AT BARK
- GUY WIRES (3), WHITE FLAG ON EACH TO INCREASE VISIBILITY.
- TURNBUCKLE (3), GALVANIZED OR DIP-PAINTED
- SET TREE AT ORIGINAL GRADE
- MULCH: GRADE A CYPRESS
- SOIL SAUCER: USE PREPARED SOIL (6" MIN.
- ROPES AT TOP OF BALL SHALL BE CUT. REMOVE NON-BIODEGRADABLE. NON-BIODEGRADABLE MATERIAL SHALL BE TOTALLY REMOVED.
- PREPARED SUBSOIL TO FORM PEEDESTAL TO PREVENT SETTLING.

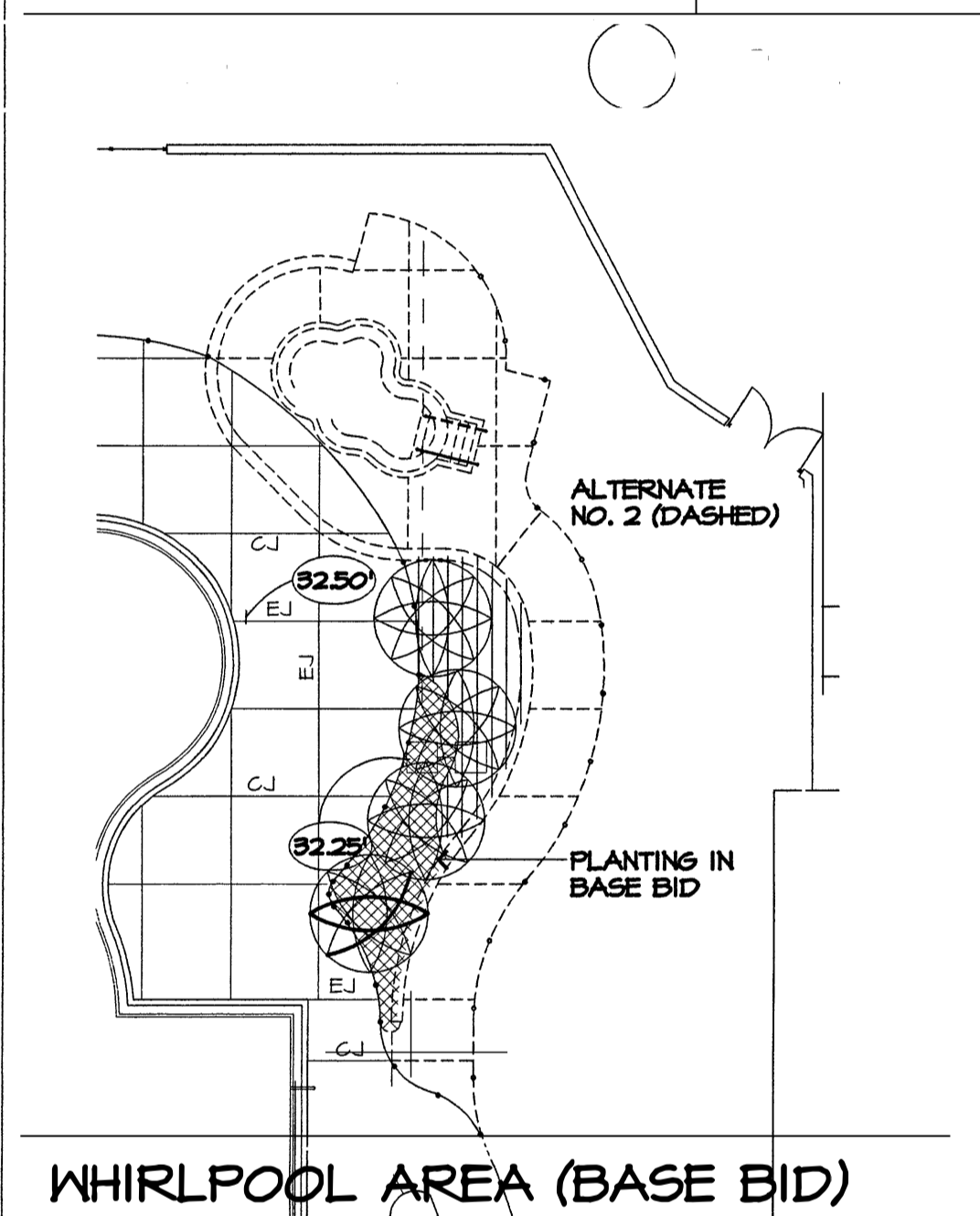

WHIRLPOOL AREA (BASE BID) 6

1. PROTECT EXISTING TREES AND SHRUBS FROM DAMAGE DURING CONSTRUCTION. CARE SHALL BE TAKEN TO PROTECT EXISTING TREE ROOTS ALONG FENCE LINE.
2. LANDSCAPE CONTRACTOR SHALL MAINTAIN DRAINAGE TO GRADES INDICATED DURING INSTALLATION OF PLANT MATERIALS.
3. EXISTING UNDERGROUND PRIMARY ELECTRICAL LINE
4. EXISTING TRANSFORMER
5. ALL LANDSCAPE STOCK AND MATERIALS SHALL BE OF EXCELLENT GRADE AND CONDITION
6. REMOVE CONSTRUCTION RUTS, DEBRIS, ETC., FROM AREAS OUTSIDE FENCES, FINE GRADE AND SEED AS SPECIFIED.
7. PROTECT EXISTING WALKS WHICH ARE TO REMAIN. REPAIR DAMAGES AS REQUIRED TO RETURN WALKS TO ORIGINAL CONDITION.
8. SEE IRRIGATION PLAN FOR LOCATION OF LANDSCAPE SPRINKLER SYSTEM.

NOTES 5

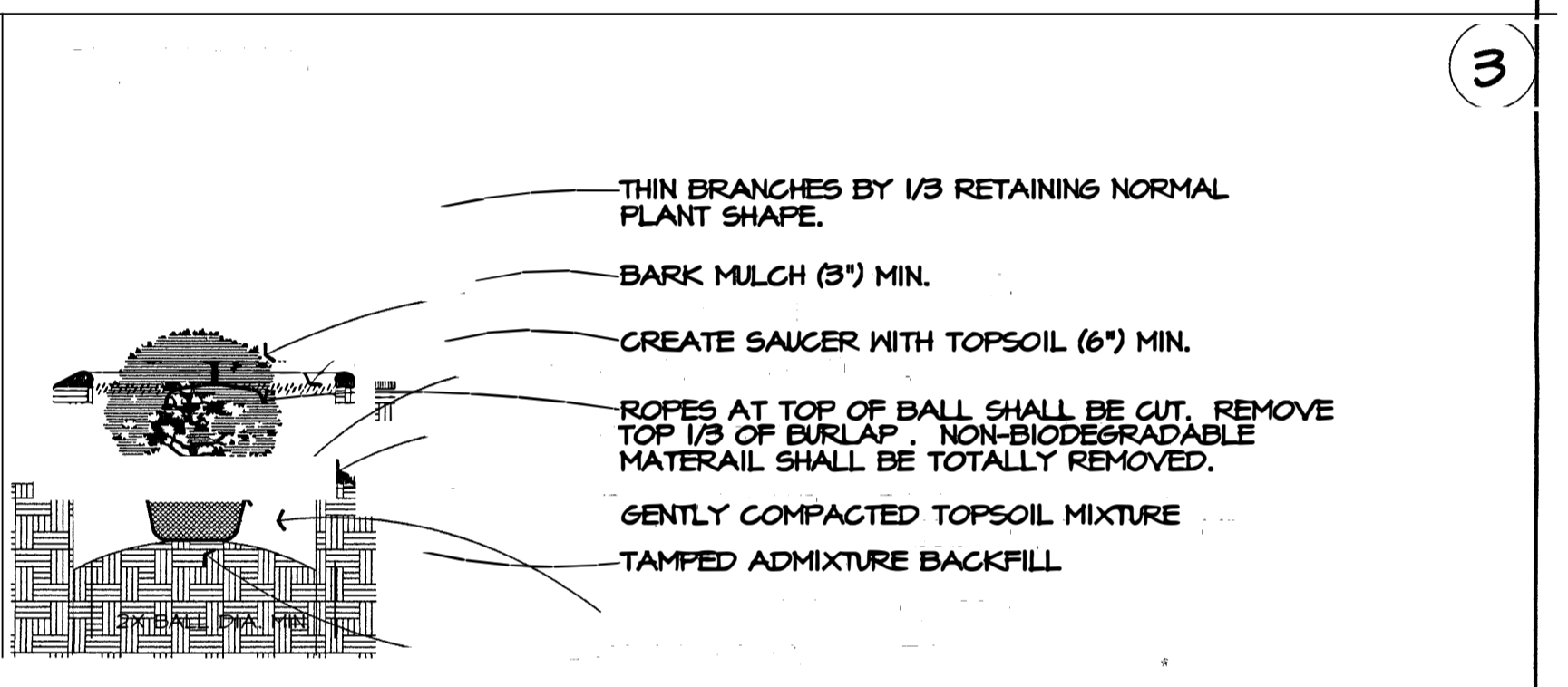

SHRUB PLANTING - BALL AND BURLAP 2

	EXISTING OAK TREE
	EXISTING GRAPE MYRTLE
	NEW GRAPE MYRTLE
	BICOLOR IRIS
	AZTEC LIRIOPE
	GIANT EVERGREEN LIRIOPE
	INDIAN HARTHORNE
	WINDMILL PALM
	AZALEAS FORMOSA RED
	STAR MAGNOLIA

LANDSCAPE SYMBOLS 1

proj. no. 9637
drawn by SAB

revisions:
12-10-99
sheet no. A1.3
of 43